THE WINCHESTER STAR.

VOL. XXII. NO. 40. WINCHESTER, MASS., FRIDAY, APRIL 3, 1903. PRICE, FOUR CENTS.

FAITH,

A Sermon by William I. Lawrance.

Delivered in the Winchester Unitarian Church, March 22d, 1903, in a Lenten series on Man's Place in the World. The subjects of the discourse are Fear, Discipline, Duty, Faith, Joy, Success, Love.

Faith is the substance of things hoped for, the evidence of things not seen.—Heb. xi, 1.

The word faith is used in two ways that differ widely. It may mean a statement of belief, or it may mean a feeling of trust. Our faith in the first sense is our creed, our theology; it has to do with the head. Our faith, in the second sense, is our confidence, in whatever degree, in the world and in God; it has to do with the heart and life.

Faith as belief, then, is a matter of creed, statement, theory, theology. It justifies our respect. It commands the passionate devotion of multitudes. It is an index of man's attainments. It is occupied with sacred things. It helps to clarify our ideas of duty.

But because beliefs are of the intellect they are in themselves powerless. Thought is abstract, cold, dead. We do not act from thought but from feeling. Thought is the rudder, feeling the steam of life. The mind guides, but the heart impels.

Beliefs are sacred, then, only in the sense that all truth is sacred. Theology, strictly speaking, is no more a religious study than is mathematics or physics. One may be profoundly learned in Christian theology and yet be utterly irreligious. Knowledge of the Bible, of Christian history, and of the doctrines of the church does not make one a Christian. One may even be "sound in the faith," as the saying goes, and yet have a bad heart and live a corrupt life.

But theology differs from other sciences in that the materials with which it deals are sacred, and, in handling these one is thrown so closely with religion that he is exposed, so to speak, to its contagion. Let us say that the faith of the head, or belief, and the faith of the heart, or trust, are comparable to a trellis and the vine that grows upon it. The trellis is a dead thing,—yet it supports and guides the vine, keeps it from running riot, and so conduces to its fruitfulness. But it is the vine and not the trellis that bears the fruit.

It is instructive to look back over the history of the past and see the theological trellises that have been discarded. Not to trace our physical ancestry back to heathenism or our spiritual ancestry back to Judaism, Christian history itself is full of illuminating examples. There is the Genesis story of creation, once held as essential, now almost universally rejected as a recital of fact. There is the dogma of the verbal inspiration and final authority of scriptures. There is the teaching that Christianity is the one true religion, all others being the work of the devil; and such doctrines as election, the resurrection of the physical body, the dramatic day of judgement and eternal flames of a literal hell.

It is not merely that these beliefs have been held, and are now gone or going, it is that while held faith—real, living faith—twined itself about them and made them seem not only themselves sacred, but essential to religion. Men have felt of all of these doctrines that to question them was to attack religion, to weaken them or destroy them was to remove the support of reverence and virtue. No wonder men have opposed the advance of new teachings; no wonder science has seemed the most satanic of agencies; no wonder that humanity was felt to be drifting toward ruin.

It is an odd trick of the mind, this confusing of the living faith with the formal and dead one. It is a trick so well played that the very elect are deceived.—the elect being ourselves. It is difficult for any of us to separate his emotional faith from the intellectual theories with which it is associated. We hold a creed with the mind, and we experience a vital faith in the heart. The two take the same form, and seem identical. The vital faith in the heart we feel is true, and from this we reason, with what seems irresistible logic, that the creed is also true.

What we need to correct this fallacy is to get far enough away from ourselves to see that we are in this precisely like others, who have the same proofs of their creeds. Do I claim to know that my doctrine is true because I have felt its power? Let me recall how others, holding precisely opposite doctrines, have had the same experience of certitude. Has the thought of Christ's strict humanity reassured me? My neighbor has had the same benefit from the dogma of his pure divinity. Has the thought that all is spirit, all is good, all is God, healed me of my bodily ailments? Others have been as radically healed while holding to materialistic theories and trusting in drugs. Have I seen visions of the Holy Virgin, of the Cross in the sky, of Jesus with a bleeding heart? Others have been equally enraptured with visions of the Buddha. Even the argument used by Christians for centuries that our religion is true because Jesus wrought miracles is without force, since the same records that relate these wonders speak of them as being wrought by others who were not Christians. The experiences of the soul have a great value, but they are not evidences of theological correctness.

It is so even in conversions. The joy of a newly found religious life leads many to assume that the dogmas they at the same time embrace are thereby proven true. Nearly all the churches have made much of the fact that converts to their fold, especially if from another denomination, have thereupon experienced a new elevation of feeling, a new strength of character. If a born Catholic becomes converted to protestantism, and thereupon finds a new joy in living and a more vivid sense of God's presence in the soul, this is taken to mean that catholicism is wrong and that protestantism is right. But no,—for it also happens that protestants are converted to the Roman church, and find the same happy experiences in the soul and in the life. Many of us Unitarians were brought up in some other communion, and experienced a new birth in coming into this liberal, happy faith

But we may not conclude that therefore we are correct and others incorrect in doctrine, for we have known those who were spiritually dead as Unitarians and who have then found in some other church the joy and strength of a new life.

The fact is, that the two kinds of faith, while intimately associated, have no vital or organic unity. Spiritual things are spiritually discerned; intellectual things are intellectually discerned. Your dogma stands or falls with monuments, and manuscripts, with logical argument, with the materials and the processes of thought. Your soul's faith rests on experience. The quickening of the higher life, the influx of peace, may come to one anywhere. It may accompany some new perception of the meaning of views long held. It may accompany conversion from one creed or church to another,—in whichever way the convert goes. The newly born soul may attribute the heightened feeling and the renewed life to the fresh theological view, but, however intimately associated with it, the connection is not that of cause and effect. The new thought is as the light which accompanies the flash of lightning; it is indeed radiant, but it is not the acting force.

What takes place in any new birth of faith, then, is primarily and vitally a stirring of the emotions, a surging up into consciousness and into command of that spiritual nature which we all share. Vital, saving faith is not of the head but of the heart. It is intimately associated with beliefs but is independent of them all. It can glorify a poor creed, it can lift a soul out of unworthy beliefs, it can make a man better than his conception of the God he worships. It makes of those who share it one brotherhood. It lies back of all sects, all religious movements, it is an act of the human soul seeking, finding, trusting God.

Faith, in its higher meaning, is trust. We do not know what things mean, but we are confident that if we did know we should approve. We do not know what the future holds for us, but we are assured that it will be well. Sometimes this trust takes definite form, and we expect this or that benefit, somehow, to happen. This is a noble form of faith; but perhaps there is a nobler, a trusting reliance on God regardless of precisely what may happen. Here is one, for example, who is bereft, his dear ones have been taken from him. His heart sings a song of confidence for all its grief, as he looks forward to a glad reunion in the life beyond. Here is one who has had a history of pain, of defeat, but who says, Sometime God will make me well and strong and happy. This, I say, is a noble faith. It assumes that the All Powerful is the All Loving, and judges His providence by human standards, which, after all, are the only standards we have.

But here is yet another who is bereft, or who is conscious of pain and defeat, who harbors no such glowing hopes, but who yet trusts God to do as he will. Give me back my beloved, or let them be to me forever lost: restore me to strength, or let me bear my cross to the bitter end; reward me amply in the life beyond the grave, or let me lie down in death and there end an existence that has known only defeat; still, still, God reigns, and what He wills I accept.

The higher faith of trust is the acceptance of a providence which the reason cannot justify. Prove any doctrine, as for example that of immortality, and it is no longer a faith, it is a mathematical certainty. But faith is not for this reason unfounded in certitude. For, while the reasoning faculties are the guides to knowledge in all the lower reaches of the intelligence, there are limits beyond which they cannot go, but beyond which our confident beliefs extend. You cannot prove that the principles of mathematics and the so-called laws of nature are everywhere operative, or that virtue is better than vice. But our hold on these is none the less strong.

Whence, then, comes this assurance which leads us to trust not only our minds but our very lives to the leading of what we call the higher laws? Is it not that we literally live and move and have our being in God, and become conscious of his presence and power by direct contact? That the all-surrounding God is ever ready to flood us if we will but yield ourselves to the inflowing?

"When the sense of estrangement," says Professor Leuba, "fencing man about in a narrowly limited ego, breaks down, the individual finds himself at one with all creation. He and man, he and nature, he and God are one. That state of confidence, trust, union with all things, following upon the achievement of moral unity is the faith-state."

Professor James makes faith to be a letting go, a surrender. This may be the cessation of the mind's struggle to solve mysteries, or even of the will's efforts to attain to some state of goodness, thus allowing deeper and perhaps unconscious swellings of the spirit to overflow us.

Mr. Savage compares man's nervous search for God and Providence to a fish swimming about in the Atlantic, trying to find the ocean. Be still, cease thy search, for what thou seekest is all about thee, saturates thee, bears thee up in eternal safety.

If we would be a little more scientific, or let us say, psychological, we might say that faith is made possible, as a human experience, through that sub-conscious, that subliminal nature which, psychologists tell us, is now a known possession of many if not of every one. We have our centres of consciousness clearly defined, tho' fluctuating and always well within the limits of the practical world. But beyond and beneath and above our conscious selves is that which we still are, one with us in a real sense, so that lines of influence ray out to what we had deemed beyond us, and reach in from what we thought foreign to us.

Continued on page 5.

Dropped Dead.

Michael J. Kenney, a laborer, 46 years old, living at 12 Lake avenue and employed by the Metropolitan Park Commission, dropped dead of heart failure as he was driving out of the yard of contractor James J. Fitzgerald at the corner of Washington and Oak streets, at seven o'clock Tuesday morning. As soon as he was seen to collapse by the man on the seat beside him, he was quickly carried into the house of Mr. Fitzgerald and Doctor Hammond summoned, but he was found to be dead on his arrival.

Mr. Kenney had but recently returned from a hospital in Boston where he had been treated for heart disease. When he came back to Winchester he felt so much better that he again took up the task of providing for his family. He was an exceedingly industrious man, and worked hard to provide his large family with the necessaries of life. The saddest feature about the sudden death of Mr. Kenney is the fact that he leaves a widow and nine children and that he was the breadwinner for nearly the entire family.

Funeral services were held at St. Mary's Church Thursday morning. The interment was in Calvary Cemetery, Montvale.

Second Baptist Church Notes.

Last Sunday the pastor Mr. Norman the evangelist, conducted the services Mr. Norman is of Lynn, and has been at the Chapel on Cross street for sometime.

The First Baptist church of Winchester gave to the Second Church a silver communion set which consisted of two goblets, two plates, and a tankard. These valuable things are very much prized by the people. Mr. Mack Dotson has also presented to the church a very costly collection box. We are glad at any time to receive gifts from any one.

Rev. Mr. McLean of Cambridge will conduct the service Sunday, extra music. Every one is invited to attend these meetings. The ladies of the church have just formed a missionary band in which every member is to spend one hour every day in the week in devotional services.

The Lincoln Sophomore club held its last meeting at 14 Winchester street.

The Ladies' Willing Workers club held their last meeting at Mrs. Powell's on Florence street.

An Opportunity to go to the Naval Academy.

Cong. McCall is to appoint a Midshipman to the U. S. Naval Academy at Annapolis and, desiring to give all the boys in the district an equal chance, has appointed a board to hold a competitive examination at Winchester, Saturday, April 18th, at 9 a. m., in the Winchester High schoool Building. Boys who are bona fide residents of the 8th district and not under fifteen or over twenty years of age are eligible to this appointment. The examination will be conducted by Hon. F. W. Dallinger of Cambridge, E. N. Lovering, principal of the Winchester High school, and Dr. G. N. P. Mead of Winchester. Circulars, issued by the Navy Department, giving the requirements of admission may be obtained by writing to Mr. McCall at Winchester, Mass.

Palm Sunday Music.

There will be special music at the Unitarian church next Sunday morning and evening. That for the morning will be as follows:

Organ Prelude, "Cujus Animam," Rossini
Anthem, "Sing Alleluia Forth," Buck
Bass Solo "The Lord is my Light," Allitsen
MR. T. N. SHUFELT.
Soprano Solo, "O, Divine Redeemer," Gounod
MISS LAURA M. CONSTOCK.
Anthem, "Palm Branches," Faure-Buck
Organ, Postlude in A minor, Calkin

In the evening the following will be rendered:

Trio, "Lift up thine Eyes," Elijah Mendelssohn
MRS. F. W. COLE, MRS. B. S. BRIGGS, MRS. W. E. MILLER.
Flute Solo Largo Bach
MR. JOHN BURDETT WILLS.
Duett, "The Angel" Rubenstein
MRS. COLE and MRS. MILLER.

Robbed the Grave.

A startling incident is narrated by John Oliver of Philadelphia, as follows: "I was in an awful condition. My skin was almost yellow, eyes sunken, tongue coated, pain continually in back and sides, no appetite, growing weaker day by day. Three physicians had given me up. Then I was advised to use Electric Bitters; to my great joy, the first bottle made a decided improvement. I continued their use for three weeks, and am now a well man. I know they robbed the grave of another victim." No one should fail to try them. Only 50 cents, guaranteed, at A. B. Grover's drug store.

Odd Fellows' Ladies' Night.

Waterfield Lodge, 231, I. O. O. F., held a "ladies' night" Monday evening in their lodge room, Brown-Stanton Block. The disagreeable weather interfered somewhat with the attendance, nevertheless the hall was pretty well filled with ladies and gentlemen. The program was a most pleasing one and included piano solos, singing, monologues and readings.

The committee, Messrs. G. F. Arnold, L. L. Taylor and J. A. Cotting, are deserving of much praise for the care shown in arranging the entertainment.

Makes a Clean Sweep.

There's nothing like doing a thing thoroughly. Of all the salves you ever heard of, Bucklen's Arnica Salve is the best. It sweeps away and cures burns, sores, bruises, cuts, boils, ulcers, skin eruptions and piles. It's only 25c, and guaranteed to give satisfaction, by A. B. Grover, druggist.

Will Come To Winchester.

It is rumored that Ald. Edward F. Brady will take up a residence in the west side of Winchester, in which town he bought a house recently, said to be the Salisbury estate on Calumet road.

In view of this fact some of his friends received word that he was about to resign from the Council at the next meeting. [Woburn Times.

Carll—McKinnon.

Mr. Charles Burt Carll of Stoneham, and Miss Edith Ethel McKinnon of Winchester were married at the Methodist parsonage, Stoneham, Sunday afternoon, by Rev. J. W. Ward pastor of the Methodist Church.

TOWN HISTORY.

The Winchester Historical Society and its Proceedings—The Winchester Unitarian Society—First Meeting of the Corporation Dec. 5, 1865—Its First Minister and the Early Members—The Houses of Worship—An Interesting Historical Paper—Part cix.

[Communicated by Abijah Thompson.]

WINCHESTER HISTORICAL SOCIETY
PROCEEDINGS
George Cooke, Secretary

PART YY

WINCHESTER UNITARIAN SOCIETY

Written for the Winchester Historical Society

BY EDWIN AUGUSTUS WADLEIGH

NO. 2

It was during Mr. Metcalf's stay at Meadville, August 19, 1861, that his marriage to Miss Sarah Perley Loring, of Concord, Massachusetts, took place; a happy connection which was broken by her death after a lingering illness, in October, 1867. In 1865 his Meadville ministry was abruptly terminated by renewed ill health, and Mr. Metcalf, disappointed once more, was forced to take refuge again in Providence. Soon after his retirement from Meadville this Unitarian Society was formed, and among the first preachers to whom they listened was Mr. Metcalf. It needed but a brief engagement to convince them that here was just the pastor they needed; and fortunately his health and eyesight, which had both failed him in Meadville, had become by this time sufficiently restored to justify him in undertaking the building-up of a new parish. A happier union between pastor and people, based on a more entire mutual appreciation and sympathy, was rarely formed. On the one hand, a young society full of life and zeal, and eager for the best instruction: on the other, a minister of high aims and rare pastoral gifts, forbidden hitherto to engage in continuous service or follow out his ideals, but finding here at last his coveted opportunity. His old enemy, it is true, still pursued him. Full or robust health was a blessing this workman was never to know. Whatever he did must be done under restrictions which to most professional men would seem to make real work impossible. But within the limits thus prescribed he found room for a ministry of the noblest sort, winning in one way what he lost in another, compelling the bodily infirmities which hampered his activity to augment and intensify his spiritual life. He was married, September 20, 1870, to Miss Ellen Eugenia Morse, of Winchester, from whom, during the remainder of his life, he received unfailing sympathy in his professional interests and valuable help in his parish work.

In the spring of 1881 he was attacked, while preaching, by a sudden spasmodic cough which never afterward left him, and which was accompanied by a slow failure of appetite and strength. His society at once offered him a vacation, and he spent the month of April at the South, returning early in May but slightly recruited, through able to preach for several Sundays more. On Thursday, June 9, he attended the fifteenth anniversary of his settlement in Winchester; a day which was observed by the parish every year as its best and dearest festival. After this he preached but twice,—June 12 and June 19,—returning from church on this last occasion never to leave his home again. On Tuesday, June 28, the alumni of the Cambridge Divinity School, before whom he was to deliver the annual address, received the sad tidings that he could not be present to speak to them, but that his address—the last words his brethren would receive from him—must be read by another. Meantime the fatal symptoms of his disease were showing themselves more unmistakably day by day. From the moment of reaching his home after his last Sunday's service he was confined to his room by an intense headache, and by increasing feebleness which left his friends no room for hope. By Tuesday, June 28, it was plain that the end was near. Through Wednesday night life was slowly ebbing, and on Thursday morning, June 30, 1881, at daybreak, he passed quietly away and his beautiful earthly ministry was ended.*

The funeral services of this beloved and devoted pastor were held on Saturday, July 2, 1881. The private service at his house, attended only by members of his family and near relatives, was conducted by the Rev. Dr. Briggs, of Cambridge, with singing by members of the Sunday school.

Public services were held in the church at one o'clock. The pulpit and platform were beautifully adorned with flowers by a committee which has performed this office every Sunday since the church was built and dedicated by its pastor to the "glad worship of God." There was no gloom in the decorations, which expressed rather the love and gratitude of the congregation in memory of their pastor than their deep sorrow at his loss. There were no "set pieces;" the vacant chair behind the pulpit was garlanded with white roses, and a knot of pond lilies and smilax hung at the entrance to the pastor's pew. On the wall of the alcove behind the pulpit was hung the motto in green letters fringed with ferns, "Whom the Lord loveth, he chasteneth." The bearers were the standing committee of the society, and as they entered the church, carrying the coffin, the whole congregation rose, while the Rev. C. A. Staples, standing in the pulpit, recited some passages from Scripture, and the organ played a soft undertone accompaniment. The coffin was placed in front of the pulpit, and on it lay a wreath of pansies and climbing ferns. The services were as follows:

Chant, "The Lord's Prayer," sung by four gentlemen of the parish. Scripture reading, by the Rev. C. A. Staples. Hymn, "He leadeth me," by the Sunday school." Prayer, by the Rev. Dr. Briggs. Chant, "Thy will be done," sung by one class of the Sunday school. Address, by the Rev. Dr. Briggs. Hymn, "Father, whate'er of earthly bliss," sung to the tune of "Naomi," by the same male quartette. The The following poem was read by Dr. Winsor, at the request of Mrs. Metcalf, it being one written by Mrs. Charles, the author of "The Schonberg-Cotta Family," on the death of Lady Augusta Stanley, wife of the Dean of Westminster Abbey:

JOSIAH F. STONE.

SECOND CHURCH EDIFICE
Corner stone laid 1898. Church dedicated April 27, 1899.

REV. WILLIAM I. LAWRANCE,
The present pastor.

SAMUEL F. HAM.*

OLIVER L. WELLINGTON.

O blessed life of service and of love!
Hearts wide as life, deep as life's deepest woe;
His servants serve Him day and night above—
Thou servest day and night, we thought, below.
Hands full of blessings lavished far and wide.
Hands tender to bind up hearts wounded sore;
Stooping quite down earth's lowest needs beside—
Master, like Thee! we thought, and said no more.
We o'er all sorrow would have raised thee up,
Crowned with life's choicest blossoms, night and morn;
God made thee drink of His Beloved's cup,

CONTINUED ON PAGE THREE.

*The foregoing sketch of the Rev. Mr. Metcalf is taken from a memoir of the Rev. E. H. Hall published with some sermons of the deceased under the title "In Abiding Memory."

Winchester Public Library

Bulletin of New Books.

APRIL, 1903.

Across coveted lands: or a journey from Flushing (Holland) to Calcutta overland. 2v.
A. Henry Savage Landor. 1814.6

Americans in process: a settlement study. North and West ends Boston.
Robert A. Woods *editor*. 1513.46

Bowditch, Henry Ingersoll. Life and correspondence by his son Vincent Y. Bowditch. 636.10

Christmas cat.
Anna Burnham Bryant. 118.81

Civilisation: its cause and cure and other essays.
Edward Carpenter. 1317.21

Danny. Alfred Ollivant. 2113.12

Daughter of the pit.
Margaret D. jackson. 282.20

Emmy Lou: her book and heart.
George Madden Martin. 2101.20

English and American lathes.
Joseph G. Horner. 916 11

Fitchburg, Mass. Old records of the town. Vol. v.
Walter A. Davis *compiler*. 3103.4

Germany: the welding of a world power.
Wolf von Schierbrand. 348.7

Great pictures: as seen and described by famous writers.
Esther Singleton *editor*. 1013.52

Heritage, The: a story of defeat and victory.
Burton Egbert Stevenson. 2137.24

Highways and byways in London.
Mrs. Edward T. Cook. 1845.5

How our grandfathers lived.
Albert B. Hart and Annie B. Chapman *editors*. 165.39

Jeb Hutton: the story of a Georgia boy. James B. Connolly. 121.41

John Ermine of the Yellowstone.
Frederic Remington. 2121.11

Lady Rose's daughter: a novel.
Mary Augusta Ward. 2156.28

Lamb's biographical dictionary of the United States. Vol. v.
John H. Brown *editor*. R. D.

Letters from a self-made merchant to his son.
George H. Lorimer. 293.53

Little girl next door.
Nina Rhoades. 141.32

Lost art of reading.
Gerald Stanley Lee. 1119.38

Lovey Mary.
Alice C. (Hegan) Rice. 274.20

Martineau, James LL. D. Life and letters. 2v.
James Drummond. 676.19

Observations by Mr. Dooley.
Finley Peter Dunne. 253.28

Octopus: a story of California.
Frank Norris. 2111.46

Old world in the new century: a tour of the Mediterranean, Egypt and the Holy Land.
William E. Barton, *D.D.* 1856.12

Our noblest friend the horse.
Francis M. Ware. 816.36

Pit, The: a story of Chicago.
Frank Norris. 2111.47

Real diary of a real boy.
Henry A. Shute. 692.27

Sherburne quest.
Amanda M. Douglas. 253.22

Signora, a child of the opera house.
Gustav Kobbé. 291.19

Six trees: short stories.
Mary E. Wilkins. 2165.17B

Soltaire: a romance of the Willey Slide and White the Mountains.
George F. Willey. 2165.26

Story of Carthage.
Rev. Alfred J. Church and Arthur Gilman. 317.7

Story of Joan of Arc for boys and girls, as Aunt Kate told it.
Kate E. Carpenter. 164.9

Teachings of Dante.
Rev. Charles A. Dinsmore. 1126.27

Three years' war.
Christian R. deWet. 357.37

Virginia girl in the civil war 1861-65: actual experiences of the wife of a confederate officer.
Mary L. Avary *editor*. 382.16

Wanted—a chaperon.
Paul Leicester Ford. 263.16A

Woman who toils: experiences of two ladies as factory girls.
Mrs. Bessie and *Miss* Marie Van Vorst. 1514.42

Work of Wall Street.
Sereno S. Pratt. 1612.32

Was a Winchester Boy.

Thomas H. Dolan, the new member of the board of assessors, was born in Winchester Oct. 31, 1864. At the age of four years he came to Woburn with his parents and later attended the public schools here. After completing the grammar grades he entered the currying shop working at that calling for ten years. For several years he has been engaged in the sale of real estate and the collection of rents for several of our largest property holders. His faithfulness and integrity have brought him a considerable clientage. Mr. Dolan served as alderman from Ward 1 for two years—in 1899 and 1900—and was a careful public servant. He is a member of St. Chas. C. T. A. society and has served as its treasurer and president. —[Woburn News.

SEVERE ATTACK OF GRIP
Cured by One Bottle of Chamberlain's Cough Remedy.

"When I had an attack of the grip last winter (the second one) I actually cured myself with one bottle of Chamberlain's Cough Remedy," says Frank W. Perry, Editor of the Enterprise, Shortsville, N. Y. "This is the honest truth. I at times kept from coughing myself to pieces by taking a teaspoonful of this remedy, and when the coughing spell would come on at night I would take a dose and it seemed that in the briefest interval the cough would pass off and I would go to sleep perfectly free from cough and its accompanying pains. To say that the remedy acted as a most agreeable surprise is putting it very mildly. I had no idea that it would or could knock out the grip, simply because I had never tried it for such a purpose, but it did, and it seemed with the second attack of coughing the remedy caused it to not only be of less duration, but the pains were far less severe, and I had not used the contents of one bottle before Mr. Grip had bid me adieu." For sale by Young & Brown.

Sealing wax of every color and description at Wilson's.

The Calvo Doctrine.

The situation in Venezuela brings into prominence what is known as the "Calvo doctrine," upon which the Latin-American republics, Venezuela included in its present emergency, base their protests against foreign interference in the collection of claims. This doctrine takes its name from Senor Carlos Calvo, an eminent Argentine statesman and historian, who represented Paraguay at Paris and London and was a member of the Historical Institute of Paris and of the French Academy of Moral and Political Science and who was a recognized authority in all matters pertaining to Latin America.

The principle laid down by Senor Calvo was that foreign creditors must first seek redress in the courts of the country against which they have claims before resorting to diplomatic or other extraordinary pressure.

The Calvo doctrine has been recognized by Americans in the asphalt cases now pending in Venezuela. The rival American claimants have submitted their case to the local courts, and pending a decision this government has refused to make any representations.

Naturally President Castro set up the Calvo doctrine in protest against the recent effort of Germany and Great Britain forcibly to collect claims which had not been adjudicated by the Venezuelan courts. Had the German and British creditors recognized this doctrine and first submitted their claims to the local courts their standing would have been much better. The implication that they could not get justice in Venezuela would at least then have rested upon a more substantial basis than mere assumption.

However, as the claims are now to go before the international tribunal of The Hague for arbitration it is perhaps not important that the allied creditors ignored the Calvo doctrine, though it is reasonably certain that they would not have moved in so summary a fashion against an American state powerful enough to protect itself.

American Investments In Mexico.

There is much of interest and significance in a recent report of United States Consul General Barlow, stationed at the City of Mexico, to the state department at Washington touching American investments in the republic of Mexico. According to his statement, citizens and former citizens of the United States have above $500,000,000 invested there now in railroads, mining and agricultural and manufacturing industries. About 70 per cent of this capital is invested in railroads, being four-fifths of all that is so employed in the country, and this has been a potent force in developing other interests. About $80,000,000 of American money is invested in mining, introducing improved machinery and methods which have not only opened new mines, but made old ones more profitable. Progress in agriculture is less marked, and little more than a beginning has been made in manufacturing enterprises, but in these directions there is promise of great advance yet to come.

Mexico now buys 58 per cent of all her imports from this country and sends 80 per cent of her exports to our markets. Doubtless most, if not all, that appears as a balance against us is simply the proceeds or profits of investments there, which are remitted in the form of commodities whose value is realized on this side of the line.

All this has come about by the development of a stable government, largely due to the long and salutary administration of President Diaz. The progress made by Mexico in the last quarter of century furnishes a lesson for other Spanish-American countries, which will rise in the national scale and advance in prosperity in proportion as they maintain just and stable rule, making life and property safe and encouraging foreign capital to engage in the development of their resources.

In his first great speech in South Africa British Colonial Secretary Chamberlain praised the Boers for their bravery and declared that they need fear no humiliation in their defeat. If Mr. Chamberlain's acts agree with his words, and doubtless they will as far as he can govern them, the future of South Africa will be much brighter than has appeared to be the case, but it will take a long time to recover from the effects of the war.

In these days of extraordinary electrical development it might be pertinent to ask, Where is our old friend Nikola Tesla? Nick has made some exceedingly brilliant promises, but has signally failed to make good.

At the Christmas dinner given by the Salvation Army in Toledo Pugilists Sullivan and Corbett acted as waiters. The next thing we know the War Cry will be running a sporting page.

A creamery trust is now being formed. The wonder is that it was not organized long ago in view of the determination of the trusts to get the cream of things.

It is evident that Signor Marconi's aerial conversation is a more tangible success than M. Santos-Dumont's aerial navigation.

CHIEF OF POLICE WILLIAM R. MCINTOSH

Who was elected for the sixth time at the meeting of the Board of Selectmen last week. Chief McIntosh is considered one of the best officers in this part of the State, and since he has held the office the police department has been one of business activity, with the result that the town has been remarkably free from violations of the laws. In his work he has the hearty co-operation of all his officers.

Closer Pan-American Relations.

There is one phase of the Venezuela affair which has been but little touched upon, and that is its probable effect upon the relations of all the Americas, commercial as well as political. It seems quite evident that ultimately the hostile demonstrations of the allied European powers against Venezuela will have the effect of unifying the interests of all the republics on this hemisphere, north and south, into something like a federation for self protection. Such a federation already exists in an uncrystallized state, but its development has been checked by the instability of southern governments, due to internecine strife and the jealousies existing among the smaller powers. The fact that nearly all of the South American republics, either directly or by implication, offered aid to the Venezuelans is significant of a common desire among them to recognize in fact their "community of interests."

Underlying revolutionary conditions in South and Central America there seems a general hope for organized, stable government, of republican form, in the various countries and a universal desire for a thorough understanding among the powers there and with the United States. No doubt the leaders in the different countries realize the benefits of the Monroe doctrine and appreciate the value of having so powerful a friend as the United States.

While an actual alliance is perhaps neither desirable nor possible, the attitude toward Venezuela of the European allies will doubtless promote the proposed protective union and bring about better relations among all southern governments, Mexico and the United States, thus stimulating an all American organization for defense against outside nations and for the preservation of peace on this continent.

From such a close relation the United States should greatly benefit commercially. The demonstrations against Venezuela can hardly fail to create something of hatred and distrust of European powers, which will help American commerce in the South and Central American states, now beginning to realize where their true interests lie.

The recent decisions of the courts in Great Britain against the publication of tips on horse races have led to some queer advertising in the London newspapers that formerly made a specialty of this sort of business. The cards of the tipsters are published just the same, but they say nothing about tips. They call the attention of their old customers to the fact that such articles as brimstone, treacle, spices, coals, chops, tomato sauce and other articles too numerous to enumerate may still be had at the old stands. The betting fraternity understands what is meant, and the business goes on as before.

Few distinguished visitors from abroad leave behind them remembrances as grateful as those which the name of Dr. Lorenz will recall. The presentation of the freedom of the chief city of this continent just before his sailing for Vienna was an unusual honor worthily bestowed.

Ungrateful people who are inclined to find fault with existing conditions have perhaps overlooked the fact that the ice companies are now inclined to give full weight if not reduced prices.

His Case Not So Bad After All.

"Ah, it's a sad old world," sighed the man who had been cheated out of $20.

"Yes," assented his neighbor. "One of my horses got his head fast in the hayrack last night and broke his neck. I was offered $200 for him less than a month ago."

"Pshaw! That's too bad. Looks as though it was going to brighten up, doesn't it?" And he went on his way whistling cheerfully.—Chicago Record-Herald.

Mr. Carnegie is still securing honorary titles in Great Britain, presumably at honorary prices.

Lots of Catarrh Troubles Now

This is the time of year for them.
Awfully aggravating to say the least.
Some folks use douches and snuffs—
They get temporary relief—
But the trouble comes back again—
Yes, worse than ever.
We studied the matter for years.
We found that Catarrh attacks the membranes.
So we reasoned like this—
To cure Catarrh—the diseased membranes must be cured.
That's so, isn't it?
We studied, and mixed, and filtered, and studied again.
After a long time we got results—good ones—
And we put the ingredients together into a bottle.
We call it Vicona—**Jaynes' Vicona.**
And it really and truly cures Catarrh.
It has been curing our customers for two years.
All kinds of Catarrh too—Throat—Stomach—Bladder—Bowels—
Or anywhere that the mucous membranes are diseased.
Yes, we are sure of it—
So sure that we guarantee it.
If **Jaynes' Vicona** fails to cure your case of Catarrh
Why then—bring back the empty bottle and get your **63c.**
That's the price.
That's fair, isn't it?
We mean it.
Try it.
Nothing out if you're not cured.
By the way, remember that it's sold only by

JAYNES SAVES YOU 25 TO 33 PER CENT ON ALL DRUG STORE GOODS

JAYNES & CO.
(TRADE-MARK)
3 STORES
Washington St., cor. Hanover
Summer St., cor. South
877 Washington St., opp. Oak
BOSTON, MASS.

"IF YOU WISH FOR THE BEST,"
—ASK FOR—
The Winslow Chop
CHOICEST BLENDED
..Formosa Oolong..
TEA

Packed in 1-2 lb. and 1 lb. Cartons.

—IMPORTED BY—
Winslow, Rand & Watson,
BOSTON. CHICAGO.

FOR SALE BY
GEO. E. MORRILL, J. C. ADAMS, BLAISDELL'S MARKET,
E. A. HOLBROOK, MAIN ST. CASH MARKET.
mh 20 tf

....SHRUBS AND ORNAMENTAL TREES....

HEDGE PLANTS, . . . $6 to $20 per 100
SHRUBS, ... $10 to $35 per 100
TREES, 6 to 8 feet tall, ... 40c each
TREES, 10 to 12 feet tall, . . . 75c each

If interested, telephone 154-2, or write and I will call with catalogue at residences.

Men Furnished For All Kinds of Work on Private Places.
MARTIN J. CARNEY.
Greenhouses, 7 Canal Street.
—Shrubs Scientifically Pruned.—
mch6 tf

BOSTON HERALD.
PUBLISHED EVERY DAY IN THE YEAR.

STORE NEWS.

We catch our customers as young as possible—when they are small boys.

Then we keep them with us until they bring in their own boys to be fitted—and not seldom their boys' boys, too.

Every year we graduate a large "class" from our Boys' Clothing Department into the Men's Department; and therefore we have to keep our "kindergarten" constantly filling up.

For these reasons we give very careful attention to our Boys' Department—it's one of the corner stones of a great clothing business.

Today's news in respect to boys' wearables takes the form of a bit of about Sailor Suits and

STORE NEWS.

Time was when retail clothing stores gave practically all their attention to the "average" man—that is to say, the man of average height, average breast measure and average length of leg.

The stout man and the thin man were either forced to employ a custom tailor or to accept a more or less unbecoming "misfit."

We bore our part in changing these conditions.

We slackened no whit of our attention to the "average" man, but at the same time we put upon our counters garments suitable for either a Falstaff or a Cassius.

The result was most satisfactory.

Macullar Parker Company,
400 Washington Street.

CANNED GOODS.

We handle nothing under this head that is not of the best. Prices all right. Try us, at the oldest grocery store in town.

J. C. ADAMS, 180 Main St.
Telephone 217-4.

C. E. SMITH,
REAL ESTATE BROKER
—AND—
AUCTIONEER.
Office, 439 Main St., Woburn.
TELEPHONE CONNECTION.
Houses Cared For. Rents Collected.
m1-tf

ORDER YOUR
Best Roses, Carnations, Lilies and other Flowers
—FROM—
ARNOLD, THE FLORIST,
who will give you first-class, fresh goods at lowest prices. Also think of what you want in the line of Shrubbery and order now for early delivery.
mh7 tf

WALTER W ROWE,
ELECTRICIAN,
4 WALNUT ST., OPPOSITE DEPOT
WINCHESTER.
Fine Electric Light Installations.
CALL 53-4 WINCHESTER
For quick repair department.
Boston Office, 30 Cornhill. Tel. 1001-2 Main.

EMPLOYMENT OFFICE,
283 MAIN ST.
GIRLS WANTED. SITUATIONS PROCURED.
BOARD AND ROOMS,
ALL MODERN IMPROVEMENTS
je10 MRS. T. M. HANNON. 1y

VOICE CULTURE.
SCIENTIFIC DEEP BREATHING
AND
TONE PRODUCTION
TAUGHT BY
GRACE HELEN BARNARD,
22 Vine St., Winchester, Mass.
j16 tf

50 YEARS' EXPERIENCE
PATENTS
TRADE MARKS
DESIGNS
COPYRIGHTS &C.
Anyone sending a sketch and description may quickly ascertain our opinion free whether an invention is probably patentable. Communications strictly confidential. Handbook on Patents sent free. Oldest agency for securing patents.
Patents taken through Munn & Co. receive *special notice*, without charge, in the
Scientific American.
A handsomely illustrated weekly. Largest circulation of any scientific journal. Terms, $3 a year; four months, $1. Sold by all newsdealers.
MUNN & Co. 361 Broadway, **New York**
Branch Office, 625 F St., Washington, D. C.

TOWN HISTORY.

[Continued from first page.]

And crowned thee with the Master's crown of thorns.
Looking from thee to Him once wounded sore,
We learned a little more His face to see;
Then looking from the cross for us he bore
To thine, we almost understood for thee!
Till now again, we gaze on thee above,
Strong and unwearied, serving day and night,
O blessed life of service and of love!
Master, like Thee, and with Thee in Thy light!

This poem seemed especially appropriate as expressing the feelings of the parish and his friends toward Mr. Metcalf. After the reading of the poem, Hymn No. 137 in the Hymn book, "Holy Spirit, source of gladness," was read by the Rev. Mr. Barber, of Somerville, and sung by the congregation. Benediction by the Rev. Dr. Briggs. The services were characterized by great simplicity and feeling, and

SAMUEL W. TWOMBLY.

seemed by those who knew him suited to the man whom they commemorated. The address by the Rev. Dr. Briggs was a warm, eloquent, and truthful tribute to the life and character of Mr. Metcalf, and if some of his language might have seemed only eulogy to any stranger present, it was only simple truth to the hearts of his mourning people, who would find it hard to exaggerate their sense of their beloved pastor's value.

At the close of the services the body was borne by the standing committee to the vestibule, and there his people as they passed out could look once more on the face they had loved so long, which even in its deathly repose left a blessing, as it had always bestowed one in life.

The final offices were performed at Wildwood Cemetery, where a lot had been selected on the slope of the hill just southeast of the soldiers' monument. The day was very beautiful, and to those who stood around that grave and heard the comforting words of Scripture, the encouraging hymn, "Give to the winds thy fears," and the last words of committal, "Earth to earth, dust to dust, but we know that the spirit has returned to rest with the God who gave it," it seemed that no more fitting resting place could have been found for the body of one who so loved the beauty of God's natural world as well as that of his spiritual world.

On the next day, which was Sunday, the Rev. C. A. Staples, formerly minister of the First Church in Providence (now of Lexington), where Mr. Metcalf spent all his early years, conducted the services in the church by an arrangement made by Mr. Metcalf before his illness. From the text, "A good man out of the good treasure of the heart bringeth forth good things," he preached a very appropriate sermon, and added a fitting tribute to the life and character of the deceased pastor.

At a subsequent meeting of the society the following In Memoriam was unanimously adopted:

"The same Divine Providence which gave us our pastor having now taken him from us, the society wishes to put on record our deep and grateful sense of the blessing this parish has found him for the fifteen years of his ministry to us. As preacher, as pastor, as friend, as man, he has won, held, and deserved the esteem, the confidence, the gratitude, and the tender love of us, his people. No words can express our obligation to him, but we must say, in simple justice to the facts, that his character and daily life illustrated to perfection what he taught from the pulpit, and for that character and

LUTHER R. SYMMES.

life we thank God even more than for our pastor's teaching by words. He dedicated this house to the glad worship of God,—to the same glad worship, and to the service of his fellow-men, his life on earth was devoted. May a like devotion characterize his people, till one by one they join him in the higher life beyond the grave.

"We are so bereaved by his death that every household has lost a member, every heart has lost a friend; but we all know on what household and what heart the loss falls most heavily, and there we offer our tenderest sympathy, there we pray the heavenly Father to make his consolation and support sufficient for the great need. And we wish to assure his dear wife not only of our sympathy, but of our great esteem and love for her; she has well deserved our gratitude and confidence, and they are hers with all our hearts."

On Sunday, July 10, 1881, memorial services were held in the church, the Rev. E. H. Hall, then of Worcester, officiating. The text was in 1 Corinthians, XIV, 33, "This mortal must put on immortality." This sermon was printed in the Winchester STAR of July 15, 1881, but our limits will not allow its reproduction here. The substance of it is embraced in the sketch of Mr. Metcalf given in this article. Afterward the Ladies' Friendly Society placed a bronze tablet on the church wall on the left of the pulpit, bearing this inscription:—

1866. 1881.

In memory of Richard Metcalf, first pastor of this society, and in grateful remembrance of his happy and devoted ministry of fifteen years, this tablet is placed in the church which he dedicated "to the glad worship of God."

The society erected a granite monument in Wildwood Cemetery in the shape of a pulpit or reading-desk, bearing this inscription on the front:—

In memory of Rev. Richard Metcalf, for fifteen years the beloved and devoted pastor of the Winchester Unitarian Society, this monument is erected by his people.

ROBERT C. METCALF.

"When the eye saw him, then it blessed him,
When the ear heard him it rejoiced in him."

Born in Providence August 19, 1829.
Settled in Winchester, June 14, 1866.
Died in Winchester, June 30, 1881.

On the top of the monument, which resembled an open book, was an extract from an Easter sermon by the deceased of the previous year, as follows:—

Easter Sunday, 1880.
"Thy loving kindness is better than life."—Psalms LXIII, 3.

Thanks for the assurance which reveals the surpassing worth of all things spiritual.

Thanks for the hopes which fill one with undaunted courage, since death cannot separate him from the love of God.

Thanks for the Easter Sunday which wreathes our crosses with beauty, and covers our graves with flowers, and places Heaven's own angels by the sepulchre to say to all mourning hearts: "He whom you seek is not here, he has arisen." So let our thoughts arise whither their spirits have gone, to His presence where is fulness of joy, to His right hand where are pleasures forever more, and there, where our treasures one by one are gathered, there may our hearts be also.

For a year following the decease of their pastor the pulpit of the society was supplied by different clergymen. On July 10, 1882, a call was unanimously extended to Theodore Chickering Williams, of Roxbury, a graduate of Harvard, who had preached to the great acceptance of the society several times. Mr. Williams in reply expressed his unwillingness to accept until the society was better acquainted with him and he with them, but was willing to come and preach to them and perform all other pastoral duties for three months from September 1, 1882. This offer was accepted, and Mr. Williams commenced his labors here September 1, 1882. At the annual meeting of the society, November 9, 1882, the invitation to Mr. Williams was renewed and accepted by him, and he was ordained and installed on Friday evening, November 24, 1882. The sermon on this occasion was preached by the Rev. Edward Everett Hale, D. D., of Boston, and the Revs. Henry H. Barber, Francis G. Peabody, William I. Nichols, and Edward H. Hall were the other participants in the service.

J. HERBERT DWINELL.

In December, 1882, Charles Albert Prince, Esq., son of ex-Mayor F. O. Prince, of Boston, a former resident of the town, presented to the society, as an evidence of his interest in it, an elegant marble clock, which was placed on the gallery front inside the church edifice.

The pastorate of Mr. Williams, so happily formed, was destined to be of short duration. The Church of All Souls in New York (formerly the Rev. Dr. Bellow's), in looking around for a pastor, fixed their attention on Mr. Williams, and asked this society to release him from his charge here, on the ground of the peculiar claims of the New York society at that time.

After receiving this letter, and also one from the Rev. Mr. Williams in relation to the matter, the following preamble and resolutions were unanimously adopted:—

Whereas, The Winchester Unitarian Society has received from the Society of All Souls of New York, a letter stating their desire to invite our pastor, Rev. T. C. Williams, to become their pastor, and on the ground of their greater need asking our consent to their so inviting him, therefore,

Resolved, That we recognize the admirable Christian candor and courtesy which characterize the letter; that we admit the importance of the prosperity of the Church of All Souls to the cause of liberal Christianity, as well as to its own members; that we relinquish any claims that we may have, or may be supposed to have, on Mr. Williams as our pastor, and in all good will and kindness leave the determination of the important step contemplated in the letter from All Souls Church to him and to them. If he leaves us, he shall have our hearty God-speed. If he stays, we will thank God, take fresh courage, and pledge him our hearty cooperation. In either event our prayer is that the result may be for the highest good for both churches and of our young pastor.

After mature reflection, Mr. Williams decided to go to New York, and after one year's connection here closed his labors with this parish July 31, 1883. The pulpit was again supplied by various clergymen until April 24, 1884, when an invitation was extended to the Rev. John Lewis Marsh, of Northfield, Mass., the present pastor, which was accepted, and he began his ministry Sunday, June 1, 1884, in a very simple manner. The minister, and the congregation united in responsive services consisting of selections from the Scriptures, singing, and prayer. Dr. F. Winsor, the chairman of the standing committee of the society, gave a welcome to the new pastor, to which he responded in fitting words. An original hymn by the Rev. George W. Cooke was sung, followed by a sermon by the pastor, and the fellowship of the churches by the Rev. H. C. Delong, of Medford, and other exercises. A large audience was present, and the pulpit platform was very beautifully decorated with flowers and potted plants. The Sunday school afterward gave a hearty welcome to their new pastor.

EMMONS HAMLIN.

The operations of the society outside of the church services are carried on through the instrumentality of the Sunday school, the Ladies' Friendly Society, and the Good Will Club.

The Sunday school meets immediately after the morning church service, excepting during the months of July and August. During the pastorate of the Rev. Mr. Metcalf, the office of superintendent was filled by him. Its present officers and teachers (1885) are as follows:—

Superintendent, Robert C. Metcalf; assistant superintendent, the Rev. John L. Marsh; secretary and treasurer, Edwin A. Wadleigh; teachers, F. Winsor, J. L. Marsh, C. W. Gray, S. S. Symmes, Mrs. F. Winsor, Mrs. S. F. Cushing, Mrs. E. E. Metcalf, Mrs. C. W. Sewall, Miss E. A. Stevens, Miss M. P. Winsor, Miss K. Sharon, Mrs. G. S. Littlefield, Mrs. J. H. Dwinell.

It has its penny contributions every Sunday to the Children's Mission to the children of the destitute, and from them a large number of its officers and teachers have been made life members of the mission.

The Ladies' Friendly Society was organized February 14, 1866, "to excite and foster a kindly interest among its members, and to raise funds for our church and parish." The membership fee is one dollar for gentlemen and fifty cents for ladies. Its regular meetings are held on the second and fourth Thursdays of each month. An annual sale of useful and fancy articles is held each year in the month of December.

On the nineteenth anniversary of this society (February, 1885), the president, Mrs. E. E. Metcalf, briefly referred to the humble origin of the society and the good work it had done. "Not to be ministered unto, but to minister," was the sentiment upon which it had acted. Year after year its members had worked harmoniously together and from their annual sales had contributed a large amount to the finances of the parent society in the way of reducing its permanent debt, meeting its current expenses, and providing the church-edifice with many things useful and necessary to make it pleasant and attractive to the worshippers therein.

The officers (1885) are as follows:—

President, Mrs. Ellen E. Metcalf; vice-president, Mrs. Edward Shattuck; treasurer, Mrs. George S. Littlefield; secretary, Miss Alice F. Symmes; directors, Mrs. T. F. Wells, Mrs. Joel H. Brown, Mrs. S. F. Cushing, Mrs. A. D. Holbrook, Mrs. H. A. Emerson.

The Good Will Club was organized March 17, 1871, and meets on the third Tuesday of each month from October to April. Its object is "To do good and get good." Its exercises are literary, musical, dramatic, and social. Any person attending the church or Sunday school may become a member by signing the constitution of the club, and any others by paying an admission fee of ten cents can attend the meetings. This club has for several seasons supported a sewing school, which has been held in the Grammar school building, been well patronized, and has done a good and needed work.

A flower committee from the Good Will Club keeps the altar and church beautifully decorated for the Sunday services, both in summer and in winter.

The officers (1885) are as follows:

President, the Rev. J. L. Marsh; vice-president, Lewis Parkhurst; treasurer, Edwin A. Wadleigh; secretary, Charles T. Kimball; directors, Charles W. Gray, Samuel S. Symmes, Frank G. Holcombe, Mrs. M. H. Dutch, Mrs. Sophia F. Cushing, Miss Alice F. Symmes, Mrs. S. H. Folsom.

I have given briefly and imperfectly the history of the Unitarian Society for the past twenty years, which may be of interest to many at the present time and to the future historian of the town.

Winchester, December, 1885.

JOEL WHITNEY.
Charter member of Unitarian Church.

A Great Sensation.

There was a big sensation in Leesville, Ind., when W. H. Brown of that place, who was expected to die, had his life saved by Dr. King's New Discovery for Consumption. He writes: "I endured insufferable agonies from asthma, but your New Discovery gave me immediate relief and soon thereafter effected a complete cure." Similar cures of consumption, pneumonia, bronchitis and grip are numerous. It's the peerless remedy for all throat and lung troubles. Price 50c, and $1. Guaranteed by A. B. Grover, druggist. Trial bottles free.

Everything in binding, fasteners, cardboard and paste for passe partout work at Wilsons.

FIRE INSURANCE.

North American Insurance Co. of Boston, Mass.
Spring Garden Insurance Co. of Philadelphia, Pa.
Hanover Fire Insurance Co. of New York, N. Y.
Security Insurance Co. of New Haven, Conn.
Colonial Assurance Co. of New York, N. Y.
American Insurance Co. of Newark, N. J.
North River Insurance Co. of New York, N. Y.

NEWTON A. KNAPP,
Agent for Winchester and vicinity, 8 Chestnut Street.
Low Rates. Liberal Forms. Prompt Adjustment.
Boston Office: 59 Kilby St. Telephone 1381.

MOLASSES!
FANCY NEW ORLEANS,
EXTRA FANCY PONCE PORTO RICO,
CHOICE ARROYO.

Fine Sugar House and Maple Syrup.

—ALSO—

6 Empty Molasses Hogsheads,
120 to 160 Gallons Capacity.

GEORGE E. MORRILL, Grocer,
3 CHURCH STREET.

Cesspools and Privy Vaults
Emptied by Permission of the Board of Health of Winchester.
CONTRACTOR and STONE MASON
—General Teaming and Jobbing—
Building Stone, Sand, Gravel, Loam, Lawn Dressing, Chip Stone for Walks and Driveways For Sale. Cellar Building a Specialty.
M. S. NELSON,
Residence, 78 Cross Street, Winchester
Telephone No. 126-3. a10 3m

D. L. POLLEY,
Carpenter. Jobbing of all Kinds. Screen Doors.
Old Furniture Repaired and made new. Glass furnished and set. Small jobbing 30 cents per hour. By the day $2.50, nine hours. Old roofs shingled $1.50 per 1000. Everything guaranteed complete. Drop me me a card and I will call and see you, or leave your order at J. C. Adams' store. Shop, 182 Main street. Order box at Adams' store. apr4 tf

We would plant you a corner of Shrubbery,
Advise you where it should go,
Sell you Fruit Trees and Rose Bushes,
That we know will blossom and grow.
A. M. TUTTLE & CO.,
Landscape Gardeners, Melrose.
Tel. Connection. m6-4t*

MISS FLORENCE C. PARK,
Teacher of Pianoforte,
12 NORWOOD ST.
a 1 3m

NOTICE IS HEREBY GIVEN, that the subscriber has been duly appointed executrix of the will of Hiram A. Kemp, late of Winchester, in the County of Middlesex, deceased, testate and has taken upon herself that trust by giving bond, as the law directs.
All persons having demands upon the estate of said deceased are hereby required to exhibit the same; and all persons indebted to said estate are called upon to make payment to
ANNIE L. RAY, Executrix.
(Address)
Winchester, Mass.
March 24th 1903.

Prepare For Spring Cleaning.
CABOT'S
Sulpho-Naphthol
TRADE MARK
LIQUID CLEANLINESS
used generally about the house, in place of soap etc., will at once correct all unsanitary conditions. Lead up to the difficult work by putting the sink, toilets and entire drainage system in a perfectly healthy condition. It breaks up all foul odors, clears out all greasy, decomposing accumulations.
BE SURE YOU GET THE GENUINE.
Look for above trade-mark.

EDWIN ROBINSON,
GENERAL AGENT,
HEALTH, FIRE, LIFE, ACCIDENT AND EMPLOYERS' LIABILITY,
ALSO
BURGLARY, THEFT and LARCENY.
44, 45 and 46 Delta Building,
10 Post Office Sq., BOSTON, MASS.
Tel. 416 Main and 252-3 Winchester.
my17 6m

HIGGINS,
PHOTOGRAPHER.
172 MAIN ST.
au29 3mo

CARPETS
RUGS, DRAPERIES
Thos. O'Callaghan & Co.
30 to 35 SUMMER ST., BOSTON.
d12 1y

THE WINCHESTER STAR.

PUBLISHED
EVERY FRIDAY AFTERNOON
—BY—
THEODORE P. WILSON,
EDITOR AND PUBLISHER.
Pleasant Street.
WINCHESTER, MASS.

SINGLE COPIES, FOUR CENTS.

Telephone, 29-3

FRIDAY, APRIL 3, 1903.

Entered at the post-office at Winchester as second-class matter.

JOB + PRINTING

Left at Your Residence,

For One Year, the Winchester Star, $1.50, in advance.

News items, lodge meetings, society events, personals, etc., sent to this office will be welcomed by the Editor.

Special Advertising Rates.

Advertisements of "To Let," "For Sale," "Found," "Lost," Wanted," and the like, are inserted at the uniform rate of 25 cents each insertion. The same, set solid, under "Newsy Paragraphs," will be charged for at 10 cents per line first insertion, and 5 cents per line for each subsequent insertion. No charge to be less than 50 cents for first insertion.

An Unfair Test.

There is to be an examination for a cadetship at Annapolis, at the High school building on Saturday April 18. The present method of privately tutoring of candidates for these cadetships is unfair, in that the young and ambitious boy with parents of moderate means, who may be well up in his studies, is seriously handicapped and stands no chance whatever of securing the coveted prize for the reason that his parents cannot afford to pay for the services of a private tutor. This was the result in the case of the last examination held here, and it will be the same this time. Every boy should be placed on an equal footing. If this is not done then the cadetships will go only to the sons of the rich or well to do. Congressman McCall should rectify this inconsistency, so that all boys should have an equal chance. If this cannot be done, then it would be better to rely on the sound judgement of Mr. McCall, and have him make the appointments direct.

Selectmen's Meeting.

March 30, 1903.

Board met at 7.30 p.m. All present.

Records read and approved.

Received from Town Clerk copy of votes passed at the annual town meeting.

Auctioneer's license was granted to N. A. Richardson.

Received from Town Engineer an estimate of supplies needed for the coming season's work. Voted that Supt. of Streets gets proposals for furnishing supplies.

Received letter from the Boston & Northern St. Ry. Co. acknowledging receipt of vote of the town instructing the Selectmen to bring suit to enforce conditions of original grant of location.

Received letter from Frank Barr regarding condition of Wedgemere avenue. Referred to Supt. of streets and Town Engineer to investigate and report.

Board signed petition to the County Commissioners to repair the bridge over the Aberjona river at Bacon street.

Voted to give hearings on the layout of Euclid avenue and Salem street on Saturday, April 11, at 3 45 and 4.30 p. m. respectively.

Issued warrants No. 25 for $1176.04 and No. 26 for $1248.31.

Adjourned at 10.45 p.m.

A. W. ROONEY, Clerk.

Baptist Church Notes.

Monday afternoon at 3, meeting of the missionary circle.

Topic for Wednesday evening, "Lessons from the Cross." At 7.15, opportunity will be given for those who wish to unite with the church to meet the committee.

The ladies' parlor has been greatly improved by the laying of the new floor, and the new rug.

The special gospel meetings conducted by Dr. McElwain were very successful. About thirty young people, largely from our Sunday school, expressed themselves as having accepted Christ. Several have already been received by the church for baptism.

Good Friday Union Service.

As in previous years a union service is to be held Good Friday evening, at the Congregational Church at 8. It will be a devotional service with short addresses by the pastors of the different churches, on the Seven Last Words. It is hoped that the people of all the churches will come together to participate in this service.

Winchester Public Library

MARCH 23—APRIL 11.

Exhibition of photographs. Egypt. No. 1, Cairo to Luxor, loaned by the Library Art Club.

Catarrh and Hay Fever.

Liquid Cream Balm is becoming quite as popular in many localities as Ely's Cream Balm sold. It is prepared for use in atomizers, and is highly prized by those who have been accustomed to call upon physicians for such a treatment. Many physicians are using and prescribing it. All the medicinal properties of the celebrated Cream Balm are contained in the Liquid form, which is 75 cts. including a spraying tube. All druggists, or by mail. Ely Brothers, 56 Warren St., N. Y.

[Written for the STAR.]

Look, but Must Not Touch.

There is a young man in this town
Who is both bright and wise;
He got a job the other day
And he thinks he's coped a prize.

He called to see me one Sabbath morn
And told me straight and flat
"Never to write him up,
For he wanted none of that."

This was all so sudden
That the tears came to my eyes;
For the thought had never occured to me
To have him advertised.

But after he had finished
With telling me the same,
I promised him there and then
That I would never write his name.

GUESS.

Mr Thomas W. Lawson Goes for Trouble-Makers.

Mr. Thomas W. Lawson has written a letter to the local paper of Scituate in which he severely scores some persons who, by their boorishness and ignorance, have takene very opportunity to annoy this gentleman and his family. Mr. Lawson is a man that any community should be proud to claim as a citizen. This Winchester knows to be true from experience.

In his letter Mr. Lawson says:

"I would impress on the citizens of Scituate that Dreamwold asks no favors of any one. It did not come into their midst to be a burden to them, but rather to be something they would welcome and be proud of. What belongs to Dreamwold the citizens of Scituate can rest assured Dreamwold will get, unless I choose to forego in the interest of Scituate and her citizens the getting of it; and if at any time I come to the conclusion the getting of it is too disagreeable, too fraught with uncomfortableness or unhappiness for myself and people, Dreamwold will quietly and sedately fold itself up and go back to the farming region it was before Dreamwold was created. This may not to many seem feasible or even possible, but I can assure them it would not cause me one-millionth part the thought or labor to bring about this condition of affairs that was necessary in creating Dreamwold.

"One thing the citizens of Scituate can rest assured of: Whenever— and the Lord forbid that time will ever be— an insurmountable difference arises between them and Dreamwold, there will be no wrangling or feeling shown in its settlement, for I have too high respect and admiration for the town and its stalwart citizens to ever let my affairs be the cause of discord.

"I trust that those few who are, and have been ever since Dreamwold was created, trying to stir up trouble of some sort, will know the contempt I have for their efforts, and I trust the great body of citizens will also know that I in no way hold them responsible for the treatment any of my people have received, or that I have any feeling about any of the so-called differences of opinion; and I do wish that every one in the pretty town would know that there is nothing in connection with Dreamwold or my plans which should in any way interfere with the affairs of any honest, good-intentioned citizen."

STRONGEST EVIDENCE OF FAITH.

A. B. Grover Guarantees that Hyomei Will Cure the Worst Case of Catarrh in Winchester.

When one of the most reputable concerns in Winchester guarantees that a medicine will effect a cure or he will return the money, it speaks volumes as to the merit of that remedy. It is in this way that A. B. Grover is selling Hyomei, the treatment that has made so many remarkable cure of both acute and chronic cases of catarrh in Winchester and vicinity.

Hyomei is not a pill nor is it a liquid that has to be taken with a tablespoon or wineglass. Just breathe it by the aid of an inhaler that comes in every outfit and benefit will be seen from the first treatment.

It destroys all germ life in the air passages and lungs and enriches and purifies the blood with additional ozone. It cures catarrh of the head and throat, or of the stomach, liver and kidneys. Wherever mucous membrane contains catarrhal germs, there Hyomei will do its work of healing. When using this treatment, the air you breathe will be found like that on the mountains high above the sea level, where grow balsamic trees and plants which make the air pure by giving off volatile antiseptic fragrance that is healing to the respiratory organs.

Remember that if Hyomei does not cure you, A. B. Grover will refund your money. This is a good time to cure catarrh by this natural method and prevent catarrhal colds that are so common at this season.

Parish of the Epiphany.

Rehearsal this evening at 7.

Palm Sunday the service of Holy Communion at 10.30 a. m.

The services during Holy Week are as follow: Monday, Tuesday and Wednesday at 5 p. m. Maundy Thursday, the service of Holy Communion at 8 p. m. Good Friday, 10.30 a. m. and 5 p. m. Easter even at 5 p. m.

Easter Day the service of Holy Communion at 7 a. m.; at 10 30, Holy Communion and sermon. Childrens Carol Service and Evening Prayer at 4 p. m.

Next Thursday morning will come the last of the reading on "Literature and Faith" at the Rector's, at 11. Topic, "The Story of the Cross."

There will be no meetings of the Parish societies in Holy Week.

The offerings Easter Day are to be for the building fund.

Persons intending to give memorial gifts of flowers for Easter, are asked to confer with Mrs. E. O. Punchard, chairman of the chancel committee.

A comedietta followed by a musical program and dancing will be given by the young people of the church in Lyceum Hall on Tuesday evening April fourteenth from 8 until 12 o'clock. Tickets may be obtained of the matrons Mrs. W. E. Hopkins, Mrs. Anthony Kelley, Mrs. S. W. McCall, Mrs. J. C. Atwood, Mrs. Louis Barta.

To Mothers in This Town.

Children who are delicate, feverish and cross will get immediate relief from Mother Gray's Sweet Powders for children. They cleanse the stomach, act on the liver, making a sickly child strong and healthy. A certain cure for worms. Sold by all druggists, 25c. Sample free. Address, Allen S. Olmsted, LeRoy, N. Y.

MR. PATRICK HOLLAND

Who observed his 85th birthday March 17, is still hale and hearty for one of his years, and frequently walks from his home on Holland street to the centre. He is a remarkable man in many particulars, and who by his industry and frugality has accumulated a competency. He is a faithful attendant and a frequent speaker at town meetings, and his wit and sarcasm frequently relieve the tedium of some of these uninteresting gatherings.

Town Indebtedness.

Objections to passage of act to authorize the town of Winchester to issue $50,000 additional Water Bonds.

Legislative authority for issue of Water Bonds:

Chap.	265	Acts of 1872	$200,000
"	26	" " 1882	100,000
"	413	" " 1890	25,000
"	35	" " 1893	100,000
"	82	" " 1900	50,000
			$475,000

The town has no sinking fund, but makes annual payments on debt maturing each year.

The last Legislative authority allowed for two renewals of water debt of $10,000 each. One of these renewals has been made, and the other is to be made on May 1, 1905.

The cost of the Water Works to January 1, 1903:

Receipts.

From Water Bonds	$144,000.00
" Premiums on Bonds	4,890.76
" Service work	15,483.82
" Appropriations from Water Rates and by taxation	76,149.42
	$540,524.00

Payments.

For street pipes	$236,342.66
" North reservoir and dam	62,222.32
" Old high service, east side	5,527.36
" New high service, east side	33,185.20
" South reservoir	195,181.31
" Small north dam and Dike's brook	4,705.01
	$537,163 86
Balance unexpended and on hand January 1, 1903	$3,360.14
Issue of bonds authorized by March, 1903, town meeting	6,000.00
Balance on legislative authority not yet issued by the town	5,000.00
Total that can be available without further legislation	$14,360.14
The total authorization by the legislature as above stated is	$475,000.00
Less for renewals made and to be made	20,000.00
	$455,000.00
Less amount which had not been issued by the town on January 1, 1903, for which legislative authority exists	11,000.00
	$444,000.00

Of the $444,000.00 bonds issued, there has matured and been paid for by taxation during the last 31 years $131,000.00. Unless there is some greater exigency than now exists, I claim that all future construction should be paid for by taxation, or if there is any surplus of water rates after paying for the annual interest on the water debt and the cost of maintenance of water works, then appropriate this surplus to construction; and that it is time to call a halt in the limit of the town's bonded debt above what now exists under general and special statutes.

The borrowing capacity of the town on April 1, 1903, is:

On Water Bonds, Chap. 82, Acts of 1900	$5,000.00
On High School House, Chap. 426, Acts of 1902	15,000.00
On general authority of the public statutes	72,476.63
	$92,476.63

The debt of the town January 1, 1903, was:

Water Bonds	$313,000.00
Sewer Bonds	100,000.00
Highway Bonds	52,000.00
Public Playground Bonds	62,500 00
School Bonds	35,000.00
	$562,500.00

Voted by the town in March, 1903, to increase the debt as follows:

High School House Bonds, under Chap. 426, Acts of 1902	$110,000.00
Water Bonds, under Chap. 82, Acts of 1900	6,000.00
Street drainage, under public statutes	8,000.00
Rebuilding Bacon street bridge, under public statutes	4,500.00

Debt issued and authorized to be issued to April 1, 1903 $691,000.00

Percentage of debt to valuation 07 2-10

There is need of incurring additional debt this year for a new highway stable and land therefore.

The fire house and apparatus for the west side and the new fire house for the center of the town should wait until the debt does not exceed .05 per cent. of the valuation.

The town debt, created some years ago, which matures the last half of 1903 is as follows:

Water Bonds	$23,000.00
School Bonds	6,500.00
Highway Bonds	2,000.00
	$31,500.00

The town voted at its annual town meeting in March, 1903, to raise this sum of $31,500.00 by taxation to meet the maturing debt of the present year.

In addition to the bonds issued by the town, the state has issued bonds for the construction of the Metropolitan Parks and Sewers, and these debts are practically a liability of the cities and towns in the Metropolitan District, to which we belong. Winchester's tax for 1902 for its proportion of this Metropolitan debt and interest was $13,784.86.

HENRY F. JOHNSON.

Dr. Grenfell's Lecture.

On Friday evening, March 27th, Winchester was favored with an exceptionally interesting lecture by Dr. Winfield T. Grenfell, Superintendent of the Labrador and Iceland Mission. For this rich treat we were indebted to the well directed zeal of Mr. A. S. F. Kirby, Superintendent of the Sabbath School, in co-operation with Rev. D. Augustine Newton, pastor of the Congregational church, in the auditorium of which the lecture was given. It would doubtless have been enjoyed by more had not the notice been an unavoidably short one.

After a graceful introduction by the pastor the lecturer proceeded to illustrate with stereopticon for nearly two hours, the scenes and methods of his missionary labors, without adhering to his order.

First—the Field. As one slide followed another in quick succession one might easily realize that no pen could reproduce the marvelous beauty of these photographic glimpses of land and water presented on the canvas. The marine views, cheered by the signs of active sailor-life, and the superb icebergs, were only equalled by the charming fjords with mountains ranging high around them.

Second—the Work—is among the deep sea fishermen off the eastern coast of Labrador, carried on upon the land when the winter freezes in the boats.

Third—the Needs of the work were made clear to the audience. Dr. Grenfell impressed the listeners with the abject poverty of the natives and the consequent diseases prevalent among them.

Fourth—the rational Order adopted is noteworthy. These workers would not for a moment make the spiritual second to the temporal. They insist that the greatest good that can be brought to those people of Labrador is spiritual blessing. They realize, however, that these needy ones are still in the body, and a first duty is to secure to them the things needful for the body. Without being pauperized they are put in the way of obtaining food and clothing with self-respect.

Fifth—the Methods employed are in adaptation to circumstances. In addition to the food and clothing, medical and surgical attendance are urgently needed. Therefore the dispensary and hospital, the physician and trained nurse, are supplied. The light of modern medical science is brought to bear upon the relief of suffering and the saving of human life. The lumber mill is established by the mission, not for the lumber, but that the people may live in a settlement and their children attend school.

Sixth—the Many-Sidedness of this medical missionary is apparent. He is remarkable for his adaptations in all directions. His versatality enables him to help the people as a practical friend and counsellor in their material interests, and to render the services of physician and surgeon.

Have you seen the new crepe de chine writing paper at Wilson's? It's the finest box paper made.

Young Plants

Every farmer knows that some plants grow better than others. Soil may be the same and seed may seem the same but some plants are weak and others strong.

And that's the way with children. They are like young plants. Same food, same home, same care but some grow big and strong while others stay small and weak.

Scott's Emulsion offers an easy way out of the difficulty. Child weakness often means starvation, not because of lack of food, but because the food does not feed.

Scott's Emulsion really feeds and gives the child growing strength.

Whatever the cause of weakness and failure to grow—Scott's Emulsion seems to find it and set the matter right.

Send for free sample.
Scott & Bowne, Chemists, 409 Pearl St., New York
50c. and $1.00; all druggists.

If You Have an Idea

of changing your residence, let me show you houses in Winchester.

GEO. ADAMS WOODS,

REAL ESTATE,
MORTGAGES
... AND ...
INSURANCE,

50 State Street, Boston.

WINCHESTER OFFICE:
Over Post Office.

NAPTHA LAUNCHES

16 Feet and Upward in Length.

JUST THE THING FOR MYSTIC LAKE.

SAFE, SPEEDY AND DELIGHTFUL.

PRICES REASONABLE.

L. G. HUDSON,

183 Pearl Street, . . Somerville,

Or Stone Avenue, Winchester.

mch 20 3t

A Reorganization Sale

is now going on which should interest EVERY housekeeper who reads this paper. In recently reorganizing this corporation a great deal of stock was taken over at prices so advantageous that we can, FOR THIS SALE, give our customers goods of the BEST QUALITY at the PRICE OF THE CHEAPEST. For example:

CARPETS

ROYAL WILTONS. Hundreds of pieces to be closed out. The assortment is very large. The designs are the finest, and the colors range from self-toned greens, reds, etc., to rich effects in Oriental conceptions. The makes are the well-known Bigelow-Lowell, Whittalls, and the Crossleys, Southwell and Humphries English goods, together with Templeton's Scotch Wiltons. Our former price was from $2.75 to $3.50 per yard. We have marked them at, per yard, **1.50**

BODY BRUSSELS. These most desirable goods have always been our specialty, and the exclusive patterns we have originated for our wholesale and retail are considered the best in this country and are famous for their designs and coloring. But there are some patterns that must be discontinued and closed out altogether. There are fully fifty patterns, containing thousands of yards of Bigelow-Lowell, Whittall and English goods that have formerly been sold in our retail stock at from $1.40 to $2.00 per yard. We shall close them out at, per yard, **95c**

A large lot of odd rolls and part pieces of **Royal Wiltons, Scotch Axminsters, Bigelow Axminsters, French Axminsters, &c.** soiled or shopworn, will be sold exactly as they are without allowance. The price that they were formerly marked at was from $1.50 to $2.75 and $4.00 to as high as $8.00 per yard. We shall sell them "as are" at, per yard,

50c and $1.00

RUGS

We have the largest and best lighted Rug show-room in New England. In connection with our great Reorganization Sale of Carpets we have marked our surplus Rug stock, both foreign and domestic, at prices hitherto unapproached. A good single example—out of many—is the following:

Ghiordes Rugs, about 3½x6 ft., in modern colors, Heavy Daghestans and Cabistans and quite a number of Antiques that are worn and torn. These rugs were formerly marked at from $10 to $20 each. We have marked them at, each, **7.50**

John H. Pray & Sons Co.

658 Washington St., opp. Boylston, Boston

THE
WINCHESTER CO-OPERATIVE BANK.

ROOM 12, LYCEUM BUILDING,

Loans money to those who wish to own a home. Monthly payments practically what one would pay for rent. If you do not understand the system please call and have it explained.

The Secretary is at the office Saturday evenings, 7 to 8 o'clock. If that evening is not convenient, special appointments will be made for those who wish to borrow if they will write to the Bank.

—DIRECTORS—

H. D. NASH, President. GEO. A. FERNALD, Vice-President.
THOS. S. SPURR, Secretary.
Anson Burton, Henry J. Carroll, John Challis, W. B. French, Theo. C. Hurd, F. J. O'Hara, Sam'l S. Symmes, N. H. Taylor.

New Shares issued May and November each year.

Correct PIANO TUNING and Repairing by FRANK A. LOCKE.

30 YEARS' EXPERIENCE.
Boston Office, 54 Bromfield St.
Tuner in Winchester for 21 years.

EVERY unison, octave and chord so evenly balanced and smoothly tuned as to make the harmony on your piano an exquisite pleasure to listen to. No jagged, rough, harsh and uneven chords so often left by tuners. Recommendations from manufacturers, dealers, teachers, colleges, and the musical profession.

Telephone Connection with Residence.
$25 to $75 saved on pianos for persons about to purchase.

Winchester Office F. S. Scales, the Jeweler, 169 Main Street.

THE MUTUAL LIFE INS. CO. OF N. Y.,

by its long and honorable service as a "PUBLIC BENEFACTOR," is too well known to need either introduction or words of praise, to recommend itself to you.

Life; Limited Payments; Endowments; Gold Bonds and Annuities.

ARTHUR W. HILL, Dist. Manager,

Tel. 910 Cambridge.

Residence. 135 Highland Ave., Winchester. 1388 Harvard Square, Cambridge.

my2 1y

Y. M. C. A. Notes.

The mens' meeting Sunday afternoon will be addressed by Rev. J. Milton Waldron of Jacksonville, Florida; subject "An Inside View of the Race Problem of the South." Mr. Waldron speaks from standpoint of a colored man of education and standing, having graduated from the Richmond Institute, (now Virginia Union University.) Lincoln University and Newton Theological Institution; he went into the pastorate from the General Secretaryship of the Y. M. C. A. (Colored Branch) of Rich-

mond, Virginia, and has been in charge of the Bethel Church and School at Jacksonville, Florida, for ten years, and is well fitted for the work of teaching his people practical Christianity and the duty of becoming honest, industrious, intelligent and useful citizens.

Mr. Waldron is highly endorsed by personal letters from Booker T. Washington and W. L. Douglas, General Secretary of the Philadelphia, Y. M. C. A.

This will be a good opportunity to get a good view of the subject. All men are invited.

Boys' meeting as usual at 3 o'clock, Sunday, a good place for a boy to spend an hour.

The Association Mandolin Club played at the Sailors' Haven, Charlestown, Monday evening.

The gymnasium exhibition has been finally settled for Thursday, April 16. Among some of the novelties will be a fencing bout by two expert fencers from the Boston association and a basket ball game with the Somerville association team.

The Durrell Brotherhood were invited to the home of Sidney Blanchard for supper Monday evening. A very pleasant evening was passed socially.

Mystic Valley Bowling League.

The Calumet team took two games from Arlington Boat Club on Monday night, and thereby cut down their lead somewhat in the Mystic Valley series. The games were all snappy and Calumet only missed a clean sweep by two pins. The first and second strings were very close, there being but two and one pin margins. Philbrick was high for Calumet. The score:

CALUMET.	1.	2.	3.	Total.
Purrington	81	89	83	253
Philbrick	80	96	91	267
Huse	86	73	99	258
Richardson	81	79	88	248
Littlefield	88	84	87	259
Totals	416	421	448	1285
ARLINGTON BOAT CLUB.				
Dodge	83	81	91	255
Whit're	73	81	84	237
Gray	82	77	86	245
Horner	94	79	78	260
Durgin	86	102	79	267
Totals	418	420	426	1264

The following table showing the standing of the teams in the league is given through the courtesy of Judge George S. Littlefield, president of the league. Half the candlepin season is over and the teams now stand as follows:

	Won.	Lost
Arlington B. C.	17	4
999th A. A.	14	7
Medford	12	9
Calumet	11	10
Towanda	10	11
Highland	8	13
Kenwood	7	14
Old Belfry	5	16

The Calumet team have a very fair average as individuals—Philbrick 85 10-21, Richardson 85 4-15, Littlefield 84 14-15, Purrington 84 9-21, Huse 84.

If this team is not broken up, Calumet will be likely to remain in the upper half of the league; though predictions on candlepin rolling are very uncertain. Someone has remarked that this game offers a premium on inaccuracy.

Miss Sadie Mills returned home this week from boarding school at Andover to spend the April vacation.

Governor Bates on the Salary Question.

EDITOR OF THE STAR:

We doubt that any governor of Massachusetts ever made more friends of the proper kind during the first three months of serving the state than has Governor Bates by courageously vetoing various bills which have not met his approval. To be sure the Governor might have applied a little more salve in explaining his Winchester High School veto to the legislature. He might have made it a little more soothing to our pride by "showing up" what we have done in debt paying and how little we are afraid of debt in Winchester. For all this, only a very few citizens with a more or less personal bias, but what are thankful for the reminder the Governor has given us, that we should go a little slower in piling up debt to be paid hereafter. He treated Wilmington as he did Winchester and the press and people of the whole state have approved his action. Even the house and senate approved his vetos practically unanimously, thus endorsing his good judgment and their own mistakes in passing such bills.

Lately the Governor has vetoed an increase in salary bill after it had passed the house and senate. It was an insiduous measure which did not signify on its face that its purport was to simply increase the regular salary of a well paid official who does not want to throw up his job but wants to get all he can out of it. There are many more of the same kind of back-scratching bills pending and the action of the governor simply serves notice on the legislature that until it is difficult to retain good men in office and to satisfactorily fill state offices when vacated by death or otherwise, he will continue to block the wheels to salary grabbing.

It is difficult for one not comprehending the great influence of the office-holding class in state affairs to realize what a great amount of moral courage it takes to veto a private salary-increase bill, backed-up almost unanimously by the state house politicians. It shows conclusively that Governor Bates besides having a conscience, possesses a back bone of the right kind, when he personally disapproves a bill which good-natured politicans vote for, because they are spending the state's money and not their own and one of their own class is to receive the increase. The greater benefit the public reap from the Governor's courageous stand in doing what is right, is not from the amount of money saved to the state, but in the object lesson the Governor gives us of one, who daring to do right, though in a great minority in the house of his friends.

As to salary-grabbing itself, it is dirty business, as it generally succeeds where "the pull" is strong. The rule should be that when no one gives up his office on account of low pay and no strikes appear among office holders, the salary should generally be let alone. The law of supply and demand should regulate the pay of office holders, quality considered, as it does everything else which is paid for in money. There is not a state office in Massachusetts, or a town office in Massachusetts but what could be filled at once by good men at the salaries paid last year. Every one knows this is the truth and that the Governor recognizes it by his latest veto. Let all good men support him in his courageous, far-sighted policy for the good of the state and at the end of his career as governor, in spite of the early fears of many, Massachusetts will find that Governor Bates has been a worthy successor of Andrews, Russell, Crane and many others who have dared to do right, if the legislature has not.

APPROVAL.

Still Ahead,

And gaining. Bridges, the American boot maker would announce to our four hundred and the public in general that once more spring is upon us and that it is about time to be looking to see that our feet are properly shod. I have made many more shoes this year than last, and being a little selfish, want many more. I would say to those who are anticipating having a nice pair of boots, that they should come and leave their measure at once, so I can have plenty of time before my busy season commences. Will the ladies note that I make a specialty of their shoes. Troublesome feet a specialty. Lower prices than Boston. We warrant a fine fit from the best of foreign and domestic stock. All the leading styles. Remember the place—BRIDGES, the Americam boot maker and repairer, 4 Thompson street. 3t

Mr. Edward M. Messenger and family returned Monday from a few days outing in New Hampshire.

Tired Out

"I was very poorly and could hardly get about the house. I was tired out all the time. Then I tried Ayer's Sarsaparilla, and it only took two bottles to make me feel perfectly well."—Mrs. N. S. Swinney, Princeton, Mo.

Tired when you go to bed, tired when you get up, tired all the time. Why? Your blood is impure, that's the reason. You are living on the border line of nerve exhaustion. Take Ayer's Sarsaparilla and be quickly cured. $1.00 a bottle. All druggists.

Ask your doctor what he thinks of Ayer's Sarsaparilla. He knows all about this grand old family medicine. Follow his advice and we will be satisfied.

J. C. AYER CO., Lowell, Mass.

Base Ball.

On Saturday morning, March 28, the base ball team of the Wedgemere A. A., played its second game of the season with the Pleasants of Arlington. The game ended with the score 8-3 in favor of Wedgemere. Following is the score in general:

Wedgemere	ab	r	lb	Pleasants	ab	r	lb
Sayward, s s	4	0	0	R. Quint, l f	5	1	0
Hunt c f	3	0	1	Hall c f	2	0	0
Bridges 3	4	1	1	E. Quint p	5	0	0
Smith 1 f	5	1	0	Wyman 2	4	0	0
Pond 1	3	3	1	Dunlop c	4	0	0
Newell c	3	1	0	Law 1	3	0	0
Dickson r f	4	1	1	Lunt 3	2	1	0
Barta 2—p	2	1	0	Tracy s s	3	0	0
Badger p—s	3	0	2	Mansell r f	2	1	0

Bases on balls: Badger 2, Barta 8, E. Quint 11. Struck out: Badger 1, Barta 3, E. Quint 6. Place, Winchester. The Wedgemeres presented a very attractive appearance in their new uniforms which are of a brownish-gray with blue trimmings.

Are You Using Allen's Foot-Ease?

Shake into your shoes Allen's Foo Ease, a powder. It cures corns, bunions painful, smarting, hot, swollen feet. At all druggists and shoe stores, 25c.

"A Portfolio of Rare Views."

Thirty-three magnificent reproductions of photographic views of various scenes along the Fitchburg Division of the Boston & Maine Railroad is what the new portfolio consists of. The delightful panoramic scenery of the Hoosac Country and Deerfield Valley, the dashing waterfalls and towering mountains are all aptly portrayed in this new addition to the Boston & Maine's Art Library.

This book is entitled "The Charles River to the Hudson," and will be mailed to any address upon receipt of six cents in stamps by the General Passenger Department, Boston & Maine Railroad, Boston. The complete set consisting of the other five portfolios, and this new one, will be mailed upon receipt of thirty-six cents.

To Cure a Cold in One Day

Take Laxative Bromo Quinine Tablets All druggists refund the money if it fails to cure. E. W. Grove's signature is on each box. 25c.

MARRIED.

CARLL—McKINNON. At Stoneham March 29, by Rev. J. W. Ward, Charles B. Carll of Stoneham and Miss Edith Ethel McKinnon of Winchester.

DIED.

KENNEY—In Winchester March 31, M. J. Kenney, 46 yrs., of 9 Lake avenue. Funeral held Thursday morning at 9 o'clock at St. Mary's church.

"We can live without poetry, we can live without books, but civilized man cannot live without cooks." This depends upon what the cook has to do with. If he or she has not the requisites wherewith to do cooking, then one had just as well try to live on poetry and books, as far as health is concerned. Give the cook an Ohio Steam Cooker and but little else will be required to get up a feast. This useful article marks an advancing step in civilization by preparing a more healthful diet and economizing in fuel and labor. A number of people in Winchester are dailey using the Ohio Steam Cooker, the editor of the STAR included, but there should be scores more. There is nothing complicated about the cooker, as it is just as simple as the oven of a stove. Mr. David B. Coffin of Fairmount street, this town, is the agent. Write him and he will be glad to call, exhibit the cooker and tell you about the reasonable price it is sold for.

EVERYBODY
Likes good Tea and Coffee.

But they are hard to get. You've found it so, haven't you?

Let us supply you with our Coffee and Tea.

You'll find them good all the time.

HOLBROOK'S
GROCERY and MARKET,
Pleasant St.

FAITH.

Continued from page 1.

In this extra-conscious part of ourselves our destiny is largely determined. Think of it as the darkness outside our centre of light, then from out the darkness there came to us from time to time messages of hope or fear, agencies of help or hindrance. Here in the light I am I, and thou art thou, eternally separate from each other, and from the all. There in the dark thou and I are one, and what is more and better, thou and I are one with God. Grasp this thought and telepathy, and hypnotism, and clairvoyance, and moral influence, and faith, and prayer, and divine help and healing are all explained. The man whom the eye sees and the reason grasps is but a fragment of the man in his entirety.

Faith, then, is the inter-flowing of God and man. No wonder it is positive tho' it cannot prove its claim. Faith knows with a certainty that reason can never attain, a certainty based on experience, not in the outward history but in the inmost soul. "I know that my Redeemer liveth." "We know that we have passed from death into life." "I know whom I have believed." The claim of reason, that we know only what we can state in clear convincing words, is a fallacy. Many things we know with an unshaken confidence and with a passionate enthusiasm not felt in sense-knowledge. Men will not die for mathematics, whose truth we can prove, but they will die for patriotism which no man can define. They will go to the stake for principles they cannot explain and for convictions they cannot substantiate.

Call faith, then, the rising into consciousness of the sub-conscious self, call it the soul's immediate contact through whatever part of itself, with God, it is a transforming reality Out of it grows trust, prayer, heroism, reverence, love. Faith gives all and trusts all; asks not to see but only to be led, sure that in God all is well.

Life rightly lived is always to be approved. But now and then it rises to sublimity, as some son of God achieves a heroism that proves his sonship and inspires the world. Is not this usually, if not always, when life is lived by faith? Abraham, going forth he knew not whither, seeking only to know and to obey God, found God, established a people, and stands to all time as a type of humanity at its highest. It was not merely that he went, but that he went by faith.

The saints and martyrs, of whom it is said the world is not worthy, received not the promise; they tared on without the light, led by faith. Columbus, sailing an unknown sea, in his tiny craft, overtops the masters of the mightiest vessels, his glory being that he trusted where he did not know. And so it is of multitudes, of whom time would fail to speak,—yes, it would require eternity rightly to honor them,—that white-robed host who have suffered patiently, resisted allurements to do evil, held fast by honor, doing their humble best. And, in turn, it is their glory that they did all not knowing the issue, knowing only that duty called and that they would obey. It is well to see, to know, to plan, as for the most part we may. But to trust, that is better.

The life of faith—the life of faith,—it glorifies humanity as all light-guided and providence-guarded living can never glorify it.

"Who fathoms the Eternal Thought?
Who talks of scheme and plan?
The Lord is God! He needeth not
The poor device of man.

I see the wrong that round me lies,
I feel the guilt within;
I hear, with groan and travail-cries,
The world confess its sin.

Yet, in the maddening maze of things,
And tossed by storm and flood,
To one fixed trust my spirit clings;
I know that God is good.

I know not what the future hath
Of marvel or surprise,
Assured alone that life and death
His mercy underlies.

I know not where his islands lift
Their fronded palms in air?
I only know I cannot drift
Beyond his love and care.

And Thou, O Lord! by whom are seen
Thy creatures as they be,
Forgive me if too close I lean
My human heart on Thee!"

DR. PARKER'S TONETIC TABLETS

The Great System Builder and Nerve Restorer.

Just what you need for that tired feeling, that lack of energy, that listlessness, that backache, that legache, that headache, that nervous irritability, that nervous indigestion.

Don't wait until you're down on your back. Perhaps you're the mother or the father of a family and can't afford to be sick. It's easier to cure a little trouble than a big trouble. When you feel the first symptoms of languor is the time to build up your system.

Dr. Parker's Tonetic Tablets will restore the strength to your whole body; they will restore your energy, bring back the bloom to your cheek, the spring to your step; they will restore your appetite for food and thus build up the digestion, sweeten the breath and clean up your tongue. They will tone up the nerves and increase the red corpuscles which are the life of the blood. They will renew your youth.

They are put up in boxes of fifty tablets each, at 50 cents a box, or six boxes for $2.50, and are for sale by all druggists and by The Dr. Parker Medicine Co., 51-53 Exchange St., Portland Me., U. S. A.

4tu3

Preparing for Spring.

Now is the time for all housekeepers to take preliminary steps in that important task—spring cleaning. Use Cabot's Sulpho-Napthol generally throughout the house, especally in the cellar, about the sink, the bathroom closet and for clearing the entire drainage system of all greasy, decomposing accumulations. Sulpho-Napthol is a great spring remedy for these places, for it kills all disease germs, foul and noxious odors, etc. Then when the warm weather comes there will be no active germs to breed disease. Sulpho-Napthol is the most valuable agent the housekeeper has to maintain clean, healthy homes.

The Middlesex County National Bank
...OF WINCHESTER...

Banking Hours: 8 A. M. to 12 M., 2.30 to 4 P. M. Saturdays, 8 A. M. to 12 M.

CORRESPONDENTS
First National Bank of Boston
Chase National Bank of New York
Farmers & Mechanics National Bank of Philadelphia

Depository for
The Commonwealth of Massachusetts and Town of Winchester
Drafts Sold on all parts of Europe

DISCOUNT DAY SATURDAY

FRANK A. CUTTING, Pres. JAMES W. RUSSELL, V.-Pres. C. E. BARRETT, Cash'r.

—DIRECTORS—

Freeland E. Hovey, Frank L. Ripley, James W. Russell
Fred L. Pattee, Frank A. Cutting, Charles E. Barrett, George A. Fernald

J. W. THOMPSON, Jr.
(Successor to J. C. Stanton)

Dealer in all goods kept in a First-Class Grocery Store.

—ALSO—

NEW LEMONS, ORANGES, FIGS, DATES and GRAPE FRUIT.

179 Main St. Telephone 228-2.

SUNDAY SERVICES.

SECOND BAPTIST CHURCH—Rev. C. H. Johnson, Pastor. Services at 10.30 a. m. Sunday school at 4 o'clock. Preaching at 7.30 p. m. by Rev. Jacob Russell.

Prayer meeting on Friday evening at 7.45.

UNITARIAN CHURCH—Rev. Wm. I. Lawrance pastor. Residence, 110 Church street. 10 a. m. Communion. Sunday, 10.30 a. m., Morning service. Pastor's subject, "Success." Palm Sunday. Anthems and solos by Miss Laura M. Comstock and Mr. T. N. Shufelt. 11.50 a. m., rehearsal of Easter carols. 7 p. m., Evening Service. Pastor's subject, "Passion Week." Songs by Mrs. Miller, Mrs. Cole and Mrs. Briggs. Flute solo by Mr. Wills.

Thursday April 9. Ladies' Friendly Society. At 3 o'clock Mr. Lawrance will read from the essays of Charles Lamb.

FIRST CHURCH OF CHRIST, SCIENTIST—Services in Town Hall at 10.30 a. m., Subject, "Are sin, disease and death real?"

Sunday School at 11.45 a. m.

Wednesday evening meeting at 7.45. All are welcome.

CHURCH OF THE EPIPHANY.—Rev John W. Suter, rector. Palm Sunday. Holy Communion and Sermon at 10.30 a. m. Sunday School at 12. Evening Prayer and Address at 7.

METHODIST EPISCOPAL CHURCH—Rev. H. P. Rankin, Pastor, residence 15 Myrtle street. At 9.30 a. m., Morning prayer meeting. 10.30 a. m., worship with address by H. M. Moore of Somerville the well known Y. M. C. A. worker. A full chorus choir under the direction of Prof. Soulee will sing. 12 m., Sunday School—Lesson, Paul's Farewell to Ephesus." Acts 20; 28-30. 4 p. m., Junior League in charge of Miss Boyd. 6 p. m., Epworth League, led by Dr. Allen. Subject, "The Danger of Indifference." Haggai 1; 2. 7 p. m. Song and Prayer service, with address by Rev. J. Milton Waldron of Jacksonville. Wednesday 7.45 p. m. Prayer meeting. Friday, 7.45 p. m. Class meeting led by D. H. Ritcey.

FIRST CONGREGATIONAL CHURCH—D. Augustine Newton, minister. Residence, 130 Main St. Sunday, 10.30 a.m., Morning worship with preaching by the pastor. Theme—"Christ's Entry into the City." Anthem—"O Saviour of the World." Goss; Air for bass, "The Palms" Faure. 12 m., Sunday School. Lesson—"Paul's Farewell to Ephesus." Acts 20; 28-38. 4 p. m. Meeting of Junior Branch Y. P. S. C. E. Topic—"What the Tabernacle-builders teach me." Ex. 35: 4-10, 21, 22; 2 Cor. 9: 6, 7. 6 p. m. Y. P. S. C. E Topic, "What the parable of the good Samaritan teaches us." Luke 10: 30-37. Leader—Mr. Melville C. Barnard. Consecration and Roll Call Meeting. 7 p. m. Evening Service. Lenten meditation by the pastor—"Common Sins, 3. Self-Righteousness." Miss Leach will sing—"One sweetly solemn thought," Ambrose. All are welcome.

Wednesday 10 a. m. Regular meeting of the Mission Union at the vestry. Executive Board meets at 2.30. Basket Lunch. A large attendance desired to work for the Visiting Nurse Association.

HOLY WEEK SERVICES.

Tuesday 7.45 p. m. Prayer and Conference meeting in the vestry. Regular topic for the week—"Christ Crucified for us."

Wednesday 7.45 p. m. Evening worship with preacning by Rev. Stephen A. Norton D. D. of Woburn.

Thursday 7.45 p. m. Evening worship at which the choir will render Stainer's. "The Crucifixion" Pastor's theme—"Gethsemane."

Friday 7.45 p. m. Union Meeting for worship in our auditiorium of all the Protestant Churches in town. Brief addresses by all the pastors upon the "Seven words from the Cross." All are invited to attend these services.

FIRST BAPTIST CHURCH—Rev. Henry E. Hodge pastor, residence, 61 Washington street. At 10.30 a. m., morning worship, with preaching by the pastor. Subject—"The Death of Christ." 11.30 ordinance of the Lord's supper. 12. Bible School. "Paul's Farewell to Ephesus." 6, B. Y. P. U. missionary meeting. It is expected that Miss Ella MacLaurin, of Boston, will address the meeting. 7. Vespers Service. Special music by quartette consisting of Miss Cora A. Ball, soprano, Miss Ball, alto, Mr. G. Warner Buck, tenor, and Mr. W. H. Corliss, bass, with Mrs. W. H. Corliss, organist.

E. W. Grove

This signature is on every box of the genuine Laxative Bromo-Quinine Tablets the remedy that cures a cold in one day

It is evident to our mind that Editor Wilson of the Winchester STAR is prospering. He has added a new press and folder to his office equipment this week. He richly deserves his prosperity.—[Woburn Journal.

IN BUYING SILVERWARE

you should exercise a little judgment. Remember all is not gold that glitters. Some goods of inferior quality "look just as nice" but they will not stand the test of time.

I sell the BEST Gorham Mfg. Co.'s, Whiting Mfg. Co.'s and wares of other well known makers. Come in and look at this line of sterling silver.

SCALES, THE JEWELER,

169 Main Street, Winchester.

VOLPE & PICCOLO,
ICE CREAM
—AND—
FRUIT.
4 & 6 PLEASANT STREET,
Winchester, Mass.
Tel. Connection. mh27tf

JEWELRY REPAIRING

is an important feature of our business, and our success is due to high grade work and prompt service. If you have broken jewelry, and wish it restored to its original beauty at a reasonable cost, take it to

BARRON,
3 Winter St., Room 22, Boston.
Winchester Address, 67 Walnut St.

GENTLEMEN'S CLOTHING

CLEANSED, PRESSED AND REPAIRED IN A SATISFACTORY MANNER.

Send a postal and I will call for the goods and return them.

ADDRESS:

26 GROVE ST., WINCHESTER.

H. C. COBURN,
TAILOR.
je 29. 3m.

Mortgagee's Sale of Real Estate

By virtue of a power of sale contained in a certain mortgage deed given by George G. Little and Georgia R. Little his wife in her own right to Albert F. Converse, trustee, dated October 18th, 1897, and recorded in the Registry of Deeds for the County of Middlesex (So. Dist.) libro 2604, folio 312, will be sold at public auction, on the premises, on

MONDAY, the twenty-seventh day of April, 1903, at four o'clock in the afternoon,

for a breach of the conditions of said mortgage, all and singular the premises conveyed by said mortgage deed, namely:—

A certain parcel of land with the buildings thereon, situated in Winchester in the County of Middlesex and Commonwealth of Massachusetts, being lot numbered five on a plan of house lots in Winchester belonging to J. F. Manny, made by J. O. Goodwin, surveyor, dated November, 1874, recorded with Middlesex So. Dist. Deeds, book 33, plan 45, and bounded—southerly by a fifty-foot street shown on said plan and known as Everett Avenue, one hundred forty-five and 72-100 feet, easterly by a forty-foot street shown on said plan two hundred thirty-one and 50-100 feet; northerly by lot numbered seven on said plan one hundred and forty-four feet; and westerly by lot numbered six on said plan two hundred forty-eight and 35-100 feet. Containing according to said plan, thirty-four thousand two hundred and sixty-eight square feet. Together with rights in said Everett Avenue and the forty-foot street shown on said plan. Being the same premises conveyed to said Georgia R. Little by Wexford C. Reed by deed dated June 14th, 1850, and recorded with Middlesex So. Dist. Deeds, libro 2380, folio 501. The sale will be made subject to any outstanding taxes, tax titles or sewer or other assessments which may be upon the premises.

$300 will be required to be paid in cash by the purchaser at the time and place of sale. Other terms will be stated at sale.

ALBERT F. CONVERSE, Trustee.

April 24, 1903. ap3,10,17

THERE WAS A TIME,

years ago, when most men possessed but one overcoat—and that was a heavy Winter garment. At the present day almost every man realizes the necessity of owning a

Spring Overcoat.

They are needed in our climate all Summer long. Cool Evenings, East Winds, Electric Cars, and Harbor Trips, all serve to induce their use.

We show a beautiful assortment of Spring Coats this season and should be pleased to show you, whether you purchase or not.

Prices, $8 to $25.
Special Values at $10 and $15.
Some very nobby styles especially for young men.

HAMMOND & SON,
LEADING CLOTHIERS,
LYCEUM HALL BUILDING, WOBURN.
mch 27, 3m

WOMEN'S SPOKESMEN.

Equal Rights the Only Remedy For Misrepresentation.

The opponents of woman suffrage claim that women are already represented by their husbands, fathers and brothers.

This so called representation bears no fair proportion to numbers. Here is a man who has a wife, a widowed mother, four or five unmarried sisters and half a dozen unmarried daughters. His vote represents himself and all these women, and it counts one, while the vote of his bachelor neighbor next door, without a female relative in the world, counts for just as much. Since the object of taking a vote is to get at the wish of the majority it is clear that the only fair and accurate way is for each grown person to have one vote and cast it to represent himself or herself.

American men are the best in the world, and if it were possible for any men to represent women through kindness and good will to them American men would do it. But a man is by nature too different from a woman to be able to represent her. The two creatures are unlike. Whatever his good will, he cannot fully put himself in the place of a woman and look at things exactly from her point of view. To say this is no more a reflection upon his mental or moral ability than it would be a reflection upon his musical ability to say that he cannot sing soprano as well as bass. Unless men and women should ever become just alike (which would be regrettable and monotonous) women must either go unrepresented or represent themselves.

Another proof that women's opinions are not now fully represented is the lack in many states of humane and protective legislation and the poor enforcement of such legislation where it exists, the inadequate appropriation for schools, the permission of child labor in factories and in general the imperfect legal safeguarding of the moral, educational and humanitarian interests that women have most at heart. In most of our states the property laws are still more or less unequal as between men and women. Sixty years ago, before the equal rights movement began, they were almost incredibly unequal, yet our grandfathers loved their wives and daughters as much as men do today.

WOMEN IN POLITICS.

Being In, the Ballot Should Be Granted to Them.

It is too late to talk of keeping women out of politics. They are in politics already. When the women's clubs go down in a body to plead for an anti-expectoration ordinance before the city fathers, they are meddling in politics, as the expression goes, much more conspicuously and much less effectively than if they registered their opinions by turning the crank of a voting machine. When the women of New York raised $30,000 by personal solicitation in the recent Low campaign, they were as much in politics as the man who comes around with a satchel a fortnight before election, notwithstanding that many of them were anti-suffragists.

The question which confronts us today is not whether women shall go into politics, but how they shall go in—whether they shall go in decently and honorably, in the purifying light of publicity, through the front door, or whether they shall sneak in deviously in the unwholesome darkness of concealment through the back door—in a word, whether they shall be voters or lobbyists.

The ballot is a tool. Suffrage is essentially a means and not an end. Women need the ballot because it is the one efficient tool to improve the civil and economic condition of womanhood. The Russian farmer who uses a hand plow can still raise a crop, but he cannot hope to compete with his scientific American rival who uses improved agricultural machinery, backed by knowledge of soils and drainage and climatic conditions. So women can occasionally obtain favors from the powers that be at the cost of their own dignity and honesty, by that species of the black art called indirect influence, but they cannot compete for one instant with an enfranchised opposition, armed with the effective instrument, the ballot, and fortified by practical knowledge of political conditions.

HELEN Z. M. ROGERS.

Justice Versus Chivalry.

The antisuffragists claim that if women vote it will destroy the chivalry of men.

Justice would be worth more to women than chivalry if they could not have both. A working girl put the case in a nutshell when she said, "I would gladly stand for twenty minutes in the street car going home if by so doing I could get the same pay that a man would have had for doing my day's work." But women do not have to stand in the street cars half so often in Denver as in Boston or New York. Justice and chivalry are not in the least incompatible. Women have more freedom and equality in America than in Europe, yet American men are the most chivalrous in the world.

There is no such thing as man's rights and woman's rights separate and distinct from each other. Woman's rights are simply human rights. The sexes belong to each other. What benefits one helps the other. What elevates either uplifts both. Man is the outdoor and woman the indoor partner in the firm of humanity.

The mayors of twenty-five Illinois cities have responded to the inquiry of the Equal Suffrage association by statements that they are in favor of giving to women the right to vote for tax officials and on tax matters.

BEST FOR THE BOWELS

If you haven't a regular, healthy movement of the bowels every day, you're ill or will be. Keep your bowels open, and be well. Force, in the shape of violent physic or pill poison, is dangerous. The smoothest, easiest, most perfect way of keeping the bowels clear and clean is to take

CANDY CATHARTIC Cascarets

EAT 'EM LIKE CANDY

Pleasant, Palatable, Potent, Taste Good. Do Good, Never Sicken, Weaken, or Gripe. 10, 25, and 50 cents per box. Write for free sample, and booklet on health. Address 453

STERLING REMEDY COMPANY, CHICAGO or NEW YORK.

KEEP YOUR BLOOD CLEAN

THE SUNDAY SCHOOL.

LESSON I, SECOND QUARTER, INTERNATIONAL SERIES, APRIL 5.

Text of the Lesson, Acts xx, 28-38. Memory Verses, 31-34—Golden Text, Acts xx, 35—Commentary Prepared by Rev. D. M. Stearns.

[Copyright, 1903, by American Press Association.]

28. Feed the church of God, which He hath purchased with His own blood.

After the uproar at Ephesus Paul went into Macedonia and abode three months in Greece, after which he started for Jerusalem, hoping to be there by the day of Pentecost (verse 16). Having come as far as Miletus, he sent for the elders of the church at Ephesus, that they might come to Miletus to meet him. Our lesson is part of his address to them, the whole address beginning at the eighteenth verse. He felt that these were the last words he would ever speak to them (verse 25), and he reminded them that in his ministry among them he had taught them all things, not only the essential and fundamental repentance toward God and faith in Jesus Christ, but also the whole counsel of God (verses 21, 27).

29, 30. For I know this, that after my departing shall grievous wolves enter in among you, not sparing the flock; also of your own selves shall men arise, speaking perverse things to draw away disciples after them.

It was Paul's delight to maintain himself by his own labor, that he might have to give to the needy things temporal and spiritual; but there were and always have been, and there are and always will be till the kingdom comes, those who, professing to be shepherds, not only do not feed the flock, but take good care to live upon the flock—wolves in sheep's clothing (Jer. xxiii, 13-16; Matt. vii, 15; x, 16). No true servant of Christ ever seeks to draw people to himself; but, like John the Baptist, cries, "Behold the Lamb of God!" The Lord Jesus never sought any glory for Himself, but always glorified the Father, and Love seeketh not her own, is never selfish. Both from without and from within the church the adversary works, but the Love that gave Himself for us shall finally conquer.

31, 32. And now, brethren, I commend you to God and to the word of His grace, which is able to build you up and to give you an inheritance among all them which are sanctified.

Our Lord's own command was, "Take ye heed, watch and pray" (Mark xiii, 33-37; xiv, 38), and because of our adversary, the devil, who is always seeking to devour, we need the whole armor of God (I Pet. v, 8, 9; Eph. vi, 11-13). It is by the grace of God, made known to us in the word of God, that we are saved (Rom. iii, 24; Jas. i, 18), and the same word causes us to grow in grace (I Pet. ii, 2; II Pet. iii, 18). This verse speaks of those who are sanctified. See also on this I Cor. vi, 11; Heb. x, 10, 14, then note in John xvii, 17, that we are by the word of God sanctified in the daily life. Any seeming discrepancy in the truths that we are sanctified and perfected forever, yet being sanctified and not yet perfect, is easily understood if we distinguish between what we are in Christ before God by virtue of His great sacrifice and what we are in our daily life here before men (I John iii, 1, 2).

33-35. I have shewed you in all things how that so laboring ye ought to support the weak and to remember the words of the Lord Jesus; how He said, It is more blessed to give than to receive.

By practice as well as by precept Paul had taught them that he was not seeking theirs, but them; that he wanted nothing from them, but that he had something to give them. So when other teachers came seeking their goods and not their souls they could say, "That is not like Paul, for he never sought anything for himself, but ever taught us of the love of God in Christ, and by the love of Christ he constrained us to give without asking us to" (II Cor. v, 14). Paul realized what he taught, that, though seeming to have nothing, he yet possessed all things, and, though poor, he could make many rich (II Cor. vi, 10). Perhaps in no epistle do we find the riches of the grace of God so fully set forth as in the epistle to the Ephesians, and if we only believed God and that others might be just as rich simply for the taking we could not but speak what we have seen and heard (Acts iv, 20).

36. And when he had thus spoken he kneeled down and prayed with them all.

In chapter xxi, 5, we find that at another place they knelt down on the shore and prayed. Paul was certainly a man of prayer, and if we understood the privilege of access to God that is included in prayer we could not but be people of prayer. While kneeling is the position here mentioned, we find in I Kings viii, 22, that Solomon stood with his hands spread forth toward heaven, and we find in the agony in Gethsemane that Jesus both knelt and fell on his face. The position of the body is secondary, but that the soul takes hold of God, that is everything (Isa. lxiv, 7; Ps. lvii, 2; lxii, 5).

37, 38. And they all wept sore and fell on Paul's neck and kissed him, sorrowing most of all for the words which he spake that they should see his face no more.

In this world of changes and separations when the best of friends and the dearest of our loved ones are often called away from us there is comfort in such words as "Thou, O Lord, remainest forever" (Lam. v, 19; Heb. i, 11). He hath said, "I will never leave thee nor forsake thee" (Heb. xiii, 5; Deut. xxxi, 8). While Paul had to leave them, the Lord Jesus would abide, and His Holy Spirit and His word, and all that they had received was from Him, by His Spirit through His word. It is our privilege to walk with God, but we are so weak that we are prone to walk by sight and rejoice greatly in some human helper, some strong arm of man to lean on.

Stops the Cough and Works off the Cold.

Laxative Bromo-Quinine Tablets cure a cold in one day. No cure, no pay. Price 25 cents.

The Cure that Cures

Coughs, Colds, Grippe,

Whooping Cough, Asthma, Bronchitis and Incipient Consumption, is

OTTO'S CURE

The GERMAN REMEDY

Cures throat and lung diseases. Sold by all druggists. 25&50cts.

SUPT. OF STREETS HENRY A. SPATES

Who has been elected for the eighth time by the Board of Selectmen. Since he came to Winchester there has been a reversal of the old saying that a driver of a team could tell on the darkest night when he crossed the line leading into Winchester by the wretched streets. There is probably no town in the State today that will excell Winchester in its thoroughly and scientifically built streets.

April 5 In History.

Danton.

33—This is the date agreed upon by most church historians as that on which Christ rose from the dead.
1685—Catherine I. of Russia was born; died 1727; empress 1725.
1794—Danton, Camille Desmoulins and other Jacobins guillotined. Danton was condemned by the terrible tribunal he himself had instituted to crush his enemies. He was wont to declare, "All will go well with me so long as men say 'Robespierre and Danton,' but woe to me if ever they shall cry 'Danton and Robespierre.'" He refused to save himself by flight. When the Jacobin judge asked him to give his name, residence, etc., he said, "My name is Danton, my residence will soon be in annihilation, but my memory will live in the pantheon of history."
1887—Henri Dupin, called the "Father of French Dramatists," and author of 200 plays, died; born 1791.
1892—Lord Arthur Edward Russell of London died.
1897—Orrington Lunt, noted pioneer and philanthropist, died in Evanston, Ill.; born 1815.

April 6 In History.

1348—Laura de Noves, subject of Petrarch's amatory poetry, died at Avignon, France.
1520—Raphael, the painter, died; born 1483.
1670—Jean Baptiste Rousseau, French lyrical poet, born in Paris; died 1741.
1773—James Mill, historian, political economist and father of John Stuart Mill, born; died 1836.
1843—Wordsworth gazetted by the queen as poet laureate of England.
1862—General Albert Sidney Johnston, Confederate commander in the west, killed in the attack on Grant's lines at Shiloh; born 1803.
1892—Ex-United States Senator Willard Saulsbury, chancellor of Delaware, died at Dover, Del.; born 1820.
1899—Obsequies at Arlington cemetery to honor the remains of soldiers who died in Cuba and Porto Rico.

April 7 In History.

1770—William Wordsworth, English poet, born; died 1850. Wordsworth's genius was of the Bohemian type. He was averse to study and discipline, but fond of idle roving and roaming the fields and woodlands. His poems were composed in the open air.
1780—Dr. William Ellery Channing, Unitarian and abolition teacher, born at Newport, R. I.; died 1842.
1888—General Quincy Adonis Gilmore, Union commander on the Carolina coast, died; born 1825.
1894—Ben King, the western poet and humorist, died at Bowling Green, Ky.
1900—Frederick Edwin Church, noted American painter, died in New York city; born 1826.

April 8 In History.

1848—Gaetano Donizetti, composer of "Lucia di Lammermoor," "Don Pasquale" and many other popular operas, died at Bergamo, Italy.
1885—Richard Grant White, author and philologist, died in New York city; born there 1821.
1890—Tornadoes in the north central states, with electric storms; floods in the Mississippi and Ohio rivers.
1895—General James L. Kemper, ex-governor of Virginia and one of the brigade leaders in Pickett's charge at Gettysburg, died; born 1823.
1897—Dr. von Stephen, founder of the Universal union, died in Berlin; born 1831.
1902—The Earl of Kimberly, Right Hon. John Wodehouse, K. G., Liberal British statesman, died in London; born 1826.

April 9 In History.

Necker.

1738—Rufus Putnam, soldier and principal founder of Marietta, O., born in Sutton, Mass.; died in Marietta 1824.
1758—Fisher Ames, statesman and orator, born in Dedham, Mass.; died there July 4, 1808.
1784—George III. ratified the first treaty with the United States after its independence.
1804—Jacques Necker, famous French financier and father of Mme. de Stael, died; born 1732.
1865—Lee surrendered to Grant at Appomattox, Va.
1889—Rear Admiral Thomas N. Patterson, U. S. N., retired, died in Washington; born in New Orleans 1820.
1894—Severe gale and snowstorm on the coast of New England and numerous disasters to shipping.
1895—W. Jennings Demorest, founder of Demorest's Magazine and a national temperance leader, died; born 1823. General T. A. Harris, a Confederate veteran, died near Louisville.
1897—Daniel W. Voorhees, noted politician and former senator from Indiana, died in Washington; born 1827.
1899—Stephen J. Field, associate justice of the United States supreme court, on the retired list, died in Washington; born 1817.

April 10 In History.

1755—Samuel C. F. Hahnemann, founder of homeopathy, born in Saxony; died in Paris 1843.
1806—General Horatio Gates died in New York city; born in England in 1728.
1852—John Howard Payne, author of "Home, Sweet Home," died in Tunis; born 1792.
1858—Hon. Thomas H. Benton, 30 years senator from Missouri, died in Washington, aged 76.
1893—General Manuel Gonzales, ex-president of the Mexican republic, died in the City of Mexico; born 1820.
1896—Colonel John A. Cockerill, the well known American journalist, died at Cairo, Egypt; born 1850. Governor John E. Jones of Nevada died at San Francisco; born 1840.
1897—The Grand Duke of Mecklenburg-Schwerin died at Cannes, France; born 1851.
1900—Commodore W. K. Mayo, U. S. N., retired, died at Washington; born 1829.

April 11 In History.

Everett.

1794—Edward Everett, American orator and statesman, born at Dorchester, Mass.; died 1865.
1814—Napoleon at Fontainebleau signed the act of abdication.
1873—Major General Canby murdered by the Modocs in the lava beds of Oregon; born 1819.
1877—Southern hotel burned at St. Louis; over 100 deaths.
1884—Charles Reade, English novelist and dramatist, died; born 1814. Reade established his reputation by the novelettes "Peg Woffington" and "Christie Johnstone," published in 1852-53. "Never Too Late to Mend" and "Put Yourself In His Place" are among the strongest purpose novels of the time. "The Cloister and the Hearth" has been classed by critics as the very best of his works.
1899—Formal proclamation by President McKinley announcing the ratification of the treaty and restoration of peace with Spain.
1902—General Wade Hampton, distinguished Confederate cavalry officer, died at Columbia, S. C.; born 1818.

The annual report of the commissioner of the general land office shows that the United States disposed of 19,488,535 acres of public land during the last year. These figures are not so surprising to many people as the fact that the government has so much land to dispose of.

A Russian baron has written to the New York board of health stating that he is anxious to find an American girl with $100,000 who will marry him. The letter ought to have been held indefinitely at quarantine.

Danger of Colds and Grip.

The greatest danger from colds and grip is their resulting in pneumonia. If reasonable care is used, however, and Chamberlain's Cough Remedy taken, all danger will be avoided. Among the tens of thousands who have used this remedy for these diseases we have yet to learn of a single case having resulted in pneumonia, which shows conclusively that it is a certain preventive of that dangerous disease. It will cure a cold or an attack of the grip in less time than any other treatment. It is pleasant and safe to take. For sale by Young & Brown.

DO YOU GET UP WITH A LAME BACK?

Kidney Trouble Makes You Miserable.

Almost everybody who reads the newspapers is sure to know of the wonderful cures made by Dr. Kilmer's Swamp-Root, the great kidney, liver and bladder remedy.

It is the great medical triumph of the nineteenth century; discovered after years of scientific research by Dr. Kilmer, the eminent kidney and bladder specialist, and is wonderfully successful in promptly curing lame back, kidney, bladder, uric acid troubles and Bright's Disease, which is the worst form of kidney trouble.

Dr. Kilmer's **Swamp-Root** is not recommended for everything but if you have kidney, liver or bladder trouble it will be found just the remedy you need. It has been tested in so many ways, in hospital work, in private practice, among the helpless too poor to purchase relief and has proved so successful in every case that a special arrangement has been made by which all readers of this paper who have not already tried it, may have a sample bottle sent free by mail, also a book telling more about Swamp-Root and how to find out if you have kidney or bladder trouble. When writing mention reading this generous offer in this paper and send your address to Dr. Kilmer & Co., Binghamton, N. Y. The regular fifty cent and dollar sizes are sold by all good druggists.

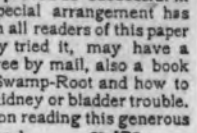

Home of Swamp-Root.

Don't make any mistake, but remember the name, Swamp-Root. Dr. Kilmer's Swamp-Root, and the address, Binghamton, N. Y., on every bottle.

TEL. 53-9 WINCHESTER FOR WALL PAPERS, and ROOM MOULDINGS.

☞Estimates and samples given free of charge.

FIRST-CLASS PAPER HANGING.

4 WALNUT STREET.

Opposite the Depot.

GENE B. FARROW

au22 tf

HAVE YOUR OLD CARPETS

Made into handsome and durable

RUGS.

For full particulars address

C. A. NICHOLS,

Proprietor of Woburn Steam Carpet Cleaning Works. All kinds of carpet and rug cleaning, 7 BUEL PLACE, WOBURN. 017-3m

I am prepared to give you ESTIMATES on all kinds of

CARPENTER WORK.

Having had a large experience in building, I feel confident I can give you full satisfaction on all new or repair work which you may wish to have done.

FRED W. SMITH,

30 PLEASANT STREET.

Tel. 53-2. Residence, 104-4.

s19 3m

MANICURE, CHIROPODY, HYGIENIC FACIAL and SCALP TREATMENT and SHAMPOOING.

ROOMS 5 & 8, WHITE'S BLDG.,

(188 Main street.) Connected by telephone

MISS MABEL McKIM.

Office Hours: 9 to 12 a. m. and 2 to 5 p. m., except Monday a. m. and Wednesday p. m.

Open Monday evenings till 8 o'clock by appointment.

ELECTRIC LIGHT

IS THE MOST

ORNAMENTAL, CONVENIENT AND USEFUL.

Under the NEW PLAN of selling our service is the CHEAPEST of any Electric Lighting Supply in the State.

We Give a Twenty-four Hour Service

ELECTRIC LIGHT

IS BEST IN WINTER—
Because it does not contaminate the air, or consume the oxygen.

IS BEST IN SUMMER—
Because it gives out so little heat.

IS BEST ALL THE TIME—
Because it is such a comfort and NEVER AS LOW IN COST AS NOW.

WOBURN LIGHT HEAT and POWER CO

THOMAS QUICLEY,

Teamster, Contractor and Stone Mason.

PAVING, FLOORING, ROOFING

In Artificial Stone, Asphalt and all Concrete products.

Sidewalks, Driveways, Curbing, Steps, Etc.

Floors for Cellars, Stables, Factories and Warehouses.

—ESTIMATES FURNISHED—

280 MAIN STREET.

Telephone Connection.

n24-v

CRAWFORD'S ICE CREAM

FOR WEDDINGS, RECEPTIONS, AT HOME and CLUB EVENTS.

412 Main St., Woburn

Telephone 48-3.

YOUNG & BROWN, - Winchester Agents.

Telephone 159-3.

mh 29 6m

THE

DINSMORE STABLE AND FORGE.

CONVERSE PLACE,

WINCHESTER.

BOARDING, BAITING AND HACKS.

Horse Shoeing AND Carriage Repairing.

j31 3m

P. E. FITZGERALD & CO.,

..TAR CONCRETING..

IN ALL ITS BRANCHES.

Sidewalks, Yard Walks, Cellar Bottoms, Etc.

ALSO

Cement Walks and Artificial Stone a Specialty.

20 Kendall Street,

WINCHESTER, MASS.

TELEPHONE.

nov7-tf

PLUMBERS!

There's good plumbers and poor plumbers, and you can't tell the difference by their looks; but you can easily tell the difference by their work. If you have been disappointed in the work done by some plumbers give us a trial. We have the experience, knowledge and skill to do the finest work. If you have any doubts as to the truth of our statement, ask your neighbors.

George T. Davidson & Co.

176 Main St.,

PIANO Bargains

Our entire stock of used pianos, our own and other well-known makes, must be closed out at greatly reduced prices to make room for our new fall styles. Uprights that were $300, $325 and $350, now $200, $225 and $250. Good square pianos for $50, $75 and $100, about one-half their value. All on monthly payments as low as usually charged for rent. Send for descriptive list giving prices, mailed free, or visit our store and make a choice from 200 pianos ranging in price from $25 to $1,000.

Ivers & Pond Piano Co.,

114 and 116 Boylston St., Boston.

THE CLEANSING AND HEALING CURE FOR **CATARRH** is

Ely's Cream Balm

Easy and pleasant to use. Contains no injurious drug.
It is quickly absorbed.
Gives relief at once.
It opens and cleanses the Nasal Passages.
Allays Inflammation.
Heals and protects the membrane. Restores the senses of taste and smell. Large size 50 cents, at Druggists or by mail. Trial size, 10 cents, by mail. ELY BROTHERS, 56 Warren Street, New York.

CATARRH

COLD IN HEAD

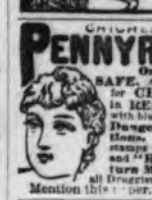

PARKER'S HAIR BALSAM

Cleanses and beautifies the hair. Promotes a luxuriant growth. Never Fails to Restore Gray Hair to its Youthful Color. Cures scalp diseases & hair falling. 50c. and $1.00 at Druggists

PENNYROYAL PILLS

CHICHESTER'S ENGLISH

Original and Only Genuine.

SAFE. Always reliable. Ladies, ask Druggist for CHICHESTER'S ENGLISH in RED and Gold metallic boxes, sealed with blue ribbon. Take no other. Refuse Dangerous Substitutions and Imitations. Buy of your Druggist, or send 4c. in stamps for Particulars, Testimonials and "Relief for Ladies," in letter, by return Mail. 10,000 Testimonials. Sold by all Druggists. Chichester Chemical Co., Mention this paper. Station D, Phila., Pa.

COTTING & CO.'S

WINCHESTER AND BOSTON EXPRESS.

BOSTON OFFICES:

105 Arch Street, Telephone 906. Leave at 3 o'clock p. m.

48 Chatham Street, Telephone 1417. Leave at 3.30 o'clock p. m.

WINCHESTER OFFICE:

30 Pleasant Street, Telephone 53-2.

Residence, 23 Irving Street, Telephone 8-7.

Personal attention given to all orders. When ordering goods mention

COTTING'S EXPRESS.

f13 tf

KELLEY & HAWES CO.,

Hack, Livery, Boarding AND EXPRESS.

Baled Hay and Straw For Sale.
Tables and Chairs To Let for all occasions.

KELLEY & HAWES,

Undertakers and Funeral Directors

Office, 13 PARK STREET

Telephone Connection. jy

DEAD SEA ODDITIES.

Peculiar Facts Relating to That Ancient Body of Water.

Scientific observation justifies the estimate that a daily average of 6,500,000 tons of water is received into the Dead sea from the Jordan and other sources during the year. During the rainy season, says the Chicago Record-Herald, the amount is very much greater; during the dry season it is of course very much less, but this average will be maintained year after year. There is no outlet, and the level is kept down by evaporation only, which is very rapid because of the intense heat, the dry atmosphere and the dry winds which are constantly blowing down the gorges between the mountains.

This evaporation causes a haze or mist to hang over the lake at all times, and when it is more rapid than usual heavy clouds form and thunderstorms sometimes rage with great violence in the pocket between the cliffs even in the dry season. A flood of rain often falls upon the surface of the sea when the sun is shining, and the atmosphere is as dry as a bone half a mile from the shore. The mountains around the Dead sea are rarely seen with distinctness because of this haze.

According to Professor Libbey, the Jordan itself has had the following geologic history: The valley originated as a crust rift at the close of the cretaceous period. It was subsequently widened and deepened by ice action to the sea of Galilee, if not throughout its whole length, and then submerged nearly as far north as the sea of Galilee. During this submergence a layer of sedimentary deposits occurred, 4,000 feet in thickness. These were now gradually elevated, the Jordan cutting its way down as the land rose. Some 3,000 feet of this sedimentary rock was removed when conditions altered, and probably the glacier disappeared or the water supply failed or the rate of elevation increased or all three took place and connection with the ocean was abolished. After 1,000 feet of rise the present conditions were produced.

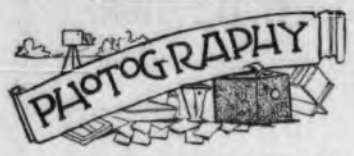

Another claim to ability to print photographs in colors comes from Oregon, says the New York Post. Professor A. B. Leckenby, the United States agrostologist at Union, not only claims to have made colored photographs by the use of the ordinary camera and apparatus and some special chemicals of his own, but having exhibited the prints in Portland.

Dr. Leckenby's method, which has not yet been made public, will, it is declared, produce a photograph with every color showing. By his method a photograph of a bunch of flowers will show the natural colors. As far as is now known, the new method is the same as the old system of photography up to the act of making the print. The plate used is a Craemer isochromatic, such as are in use every day by enthusiasts.

The difference lies in the emulsion on the sensitive paper. The slight differences in the shades on the negative plate are just enough to act in different ways on the paper during printing and produce the several colors, and after the toning and fixing operations, which are also probably unlike those in present use, the picture comes out resplendent in colors instead of all the same slate or sepia tone.

To Fix Chalk Drawings.

The following method of fixing chalk drawings has been used with success, says the Brooklyn Eagle: Make a solution of water, 2 ounces; gelatin, 160 grains; acetic acid, 5 drams; alcohol, 2½ ounces. This solution is applied to the back of the drawing with a brush, sponge or tuft of cotton. The liquid soaks through the paper quickly until it reaches the picture, which is thoroughly fixed to the paper support. In cold weather the solution will require a slight warming before use.

A Hint to Amateurs.

Every amateur photographer whose ambition is to make pictures that are really worth while must study art and the application of art principles, says the Brooklyn Eagle. By this it is not meant that every amateur should take a course in an art school or even that an elaborate course of reading is necessary, but rather that good pictures must be seen and studied. In other words, the amateur must create in himself a taste for good pictures before he can make good pictures.

An Aid to Geology.

Even geology is being advanced by photography, the pictures being important not only in instruction, but as records for noting changes. A public museum of photographs of geological features was suggested about four years ago, and, acting on this idea, a committee of the British association has now accumulated in London a great collection of valuable material. A selected series of twenty-two of the photographs has been published, to be followed soon by two other issues.

Alcohol From Artichokes.

Reporting to the state department from Rouen, France, United States Consul Haynes calls attention to a new process for obtaining alcohol from the Jerusalem artichoke or topinambour. The plant is easily cultivated, is not affected by dryness or dampness and has no maladies. It is claimed that in the most ordinary soil the artichoke will produce 66,138 pounds of tubers per 2,471 acres. The leaves of the plant make a splendid fodder and the stems furnish good fuel, and it is claimed that if properly cultivated these byproducts will pay the expense of cultivation.

A MAN'S BLUSHES.

He Will Fly the Red Signal More Quickly Than a Woman.

"If there is any one thing that makes me want to get up and talk right out in meeting it is to hear it said of a man that 'he blushes like a woman,'" said the social philosopher to a representative of the New York Times.

"How women ever gained the reputation of having run up a corner in blushes is beyond my comprehension. The report does her a grave injustice, for as a matter of fact she not only has no monopoly in blushes, but does not make use of the share that properly belongs to her. There are some women, of course, who blush if you even blink an eyelid in their direction, but as a general thing men blush much more readily and more violently than women.

"This is not a random statement that I am making for the purpose of hearing myself talk, but a sober deduction founded on careful observation. For years I have made it a point to study the sexes in moments of embarrassment, and the statistics I have jotted down prove that in nine cases out of ten the average man will fly the red signal of distress much more quickly than the average woman. This holds good in all sorts of situations.

"Crack a joke at a man's expense, he blushes; ply him with awkward questions, he blushes; subject him to some humiliation or let some ludicrous accident befall him in public, and he straightway rivals the boiled lobster in hue. A woman may redden slightly under the same circumstances, but her blush is diluted and perfunctory compared with the brilliant, sunlit glow that suffuses the countenance of man.

"I don't attempt to explain the phenomenon—physiologists and moralists may do that if they can—but merely give the facts for what they are worth in the hope that the next time a story writer has a crop of blushes to dispose of he will ring a few changes on the old phrase that has done duty for generations and say of the heroine that she 'blushed like a man.'"

FIRE ALARM BOXES.

The System In New York and How It Is Operated.

Greater New York is thickly studded with lamppost fire alarm boxes. The directions on each box, which is painted red and is surmounted at night by a red light, are:

"Turn handle to right until door opens; then pull inside hook once and shut the door." The opening of the box rings a large bell in the door, which alarm is intended to notify any one in the neighborhood, especially the nearest policeman, that the box has been opened. The policeman will then make sure that this was not done out of mischief by some one who wanted to see the engines arrive or, as recently happened, by a raw maidservant who wanted to mail a letter. When the inside lever is pulled down and let go, it sets in motion a certain clockwork that ticks out the number of the box three times in succession at headquarters in Sixty-seventh street. Not only that, but it makes a record upon a tape, showing the number of the box and the exact second at which the lever was pulled.

A clerk who sits night and day beside the headquarters instrument notes the number and selects from a drawer a certain disk which when inserted in the proper apparatus causes the alarm to be rung in the station houses of the district in which that firebox is situated. The average time required to select this disk and send out the alarm is ten seconds. There are always two clerks and sometimes three in this department. Not a word is spoken. An outsider would hardly know that an alarm is going out. In order to prevent several alarms coming at the same time from people who see the same fire and run to different boxes no two neighboring boxes are on the same circuit.—Scribner's.

Who Told the Fib?

The bell rang, and the occupier of the apartment started to the window to see who the visitor might be. To his annoyance he saw a persistent creditor who had evidently called again for payment of his long outstanding account. The impecunious one instantly called to his youthful son and said:

"Tommy, go to the door at once. I don't want to see that man. Tell him I'm not at home."

"Oh, papa, I thought you never told fibs," remarked Tommy.

"I don't, my boy. It's you that's going to tell one. Now run off."—New York Times.

Fixing the Blame.

Mr. Snow was seen holding the weekly paper as far away as he could get it and working his head from side to side, with squinted eyes. "Soho! Your sight's begun to fail ye at last," said the visitor bluntly. "Well, 'tain't surprising at your age."

Mr. Snow glared. "My eyesight's all right!" he roared. "The only trouble is my pesky arm isn't long enough!"—Youth's Companion.

Fame.

"When I grow up," remarked Bobby Toughmuscles, "I am going to be the people's choice."

"Pugilist or president?" asked Tommy Sharpboy.—Cincinnati Commercial Tribune.

Every one should occasionally say "Whoa!" to himself. Because his friends do not say it does not indicate that he doesn't need it.—Atchison Globe.

An orange tree in full bearing has been known to produce 15,000 oranges; a lemon tree, 6,000 lemons.

Boston & Northern St. Ry. Co. Time Table.

Woburn Division.

On and after July 1, 1902, cars will run as follows:

WEEK DAYS.

Leave Lowell for Tewksbury, Wilmington, No. Woburn, Woburn, Winchester and Medford at 6.15 a. m., then every half hour until 10.15 p. m., then *10.45, *11.15 p. m.

Leave Wilmington for Woburn, Winchester and Medford at 6.52, 7.22 a. m., then every half hour until 10.52 p. m., *11.22, *11.52 p. m.

Leave North Woburn for Winchester and Medford at 5.34, 5.49 (Winchester only), 6.04, 6.19, 6.34, 6.49, 7.04, 7.19 a. m., then every 15 minutes until 9.34 a. m., then 10.04, and every half hour until 1.04, then 1.19 p. m., then every 15 minutes until 7.19 p. m., then 7.34, and every half hour until 10.34, 11.19 p. m.

Leave Woburn centre for Winchester and Medford at 5.45, 6 (Winchester only), 6.15, and every 15 minutes until 9.30 a. m., then 9.45 a. m., then every half hour until 1.15, then 1.30 p. m., then every 15 minutes until 7.30 p. m., then 7.45 p. m., and every half hour until 10.45, then 11.30 p. m.

Leave Winchester centre for Medford at 6, 6.30, 6.45 a. m., then every 15 minutes until 10 a.m., then 10.30 a. m., then every half hour until 1.30 p. m., then 1.45, then every 15 minutes until 8, then 8.30, then every half hour until 11, then 11.45 p. m

RETURNING.

Leave Medford square for Winchester, Woburn and No. Woburn at 6.15, 6.45, 7, then every 15 minutes until 10 a. m., then 10.15 a. m., then every half hour until 1.45, then 2 p. m., then every 15 minutes until 8 p. m., then 8.15, then every half hour until 11.15, then 12 p. m.

Leave Winchester centre for Woburn and North Woburn at 6.15, 6.30, 6.45, 7, then every 15 minutes until 10.15, then 10.30 a. m., then every half hour until 2 p. m., then 2.15, then every 15 minutes until 8.15, then 8.30, then every half hour until 11.30 p. m., then 12.15 a. m.

Leave Winchester centre for Wilmington, Tewksbury and Lowell at 6.30 a. m. then every half hour until 10 p. m.

SUNDAYS.

Leave Lowell for Tewksbury, Wilmington, No. Woburn, Woburn, Winchester and Medford at 7.15 a. m., then every 30 minutes until 10.15, *10.45, *11.15 p. m.

Leave Wilmington for Woburn, Winchester and Medford at 7.52, 8.22 a. m., then every 30 minutes until 10.52, *11.22, *11.52 p. m.

Leave North Woburn for Woburn, Winchester and Medford at 6.34, a. m., then every 30 minutes until 1.04 p. m., then 1.19, then every 15 minutes until 8.49, then 9.04, then every 30 minutes until 10.34, then 11.19 p.m.

Leave Woburn centre for Winchester and Medford at 6.45, and every 30 minutes until 1.15 p. m., then 1.30, and every 15 minutes until 9.15 p.m., then 9.45, and every 30 minutes until 10.45, then 11.30 p. m.

Leave Winchester centre for Medford at 7 a. m., and every 30 minutes until 1.30 p.m., then 1.45, then every 15 minutes until 10, then 10.30, then every 30 minutes until 11, then 11.45 p. m.

RETURNING.

Leave Medford square for Winchester, Woburn and North Woburn at 7.15 a.m., and every 30 minutes until 1.45 p. m., then 2, then every 15 minutes until 9.45, then 10.15, then every 30 minutes until 11.15, then 12 p. m.

Leave Winchester centre for Woburn and North Woburn at 7.30 a. m., then every 30 minutes until 2 p. m., then 2.15, then every 15 minutes until 9.45, then 10, then every half hour until 11.30 p. m., then 12.15 a. m.

Leave Winchester centre for Wilmington, Tewksbury and Lowell at 7.30 a. m., and every 30 minutes until 10 p. m.

*To No. Woburn only.

Subject to change without notice.

JOHN S. BRACKETT, Supt.

Wakefield Division.

WEEK DAY AND SUNDAY TIME

On and after Oct. 1st, 1901, cars will run as follows:

READING, STONEHAM, WINCHESTER AND ARLINGTON.

Leave Reading Square for Stoneham, Winchester and Arlington at *5.00, *5.30 *6.00, *6.30, then *7.15, 7.45 a. m. and every 30 minutes until 10.15 p. m.

Leave Central Square, Stoneham, for Winchester and Arlington at *5.20, *5.50 *6.20, *6 50, then *7.35, 8.05 a. m. and every 30 minutes until 10.35 p. m.

Leave Winchester for Arlington at *5.40, *6.10, *6.40 *7.10, then *7.55, 8 25 a.m. and every 30 minutes until 10 55 p.m.

RETURNING.

Leave Arlington for Winchester at *6.00, *6.30, *7.00, *7.30, then *8.15, 8.45 a. m. and every 30 minutes until 10.45 p. m., then 11.30 p. m.

Leave Winchester for Stoneham and Reading at *6.20, *6.50, *7.20, *7.50, then *8.35, 9 05 a. m. and every 30 minutes until 11.05 p. m. then 11.45 p. m.

*Will not run Sundays.

T. F. SHERAN, Div. Supt.

FIRE ALARM TELEGRAPH.

Box 5. Wildwood St., opp. Woodside road
7. Central Fire Station.
12. Mystic av. cor. Maxwell road.
14. Bacon st., opp. Lakeview road.
15. McKay. Private.
21. Main street opp. Young & Brown's.
22. No School.
23. Main st. opp. Thompson st.
24. Mt. Vernon, cor. Washington Street.
25. Main, cor. Mt. Pleasant Street.
26. Main st., cor. Herrick Ave.
27. Main Street at Symmes Corner.
28. Bacon's Mills. (Private.)
31. Swanton Street, hose house.
32. Forest, cor. Highland Av.
33. Washington cor. Cross Street.
34. Cross Street opp. East Street.
35. Swanton Street, cor. Cedar Street
36. Washington, cor. Eaton Street.
37. Harvard, cor. Florence St.
38. Oak, cor. Holland St.
41. Lake, cor. Main Street.
42. Beggs & Cobbs Tannery (private.)
43. Main, cor. Salem Street.
44. Main, opp. Canal Street.
45. Main Street, opp. Sheridan circle.
51. Cambridge, opp. Pond Street.
52. Central Street, opp. Rangeley.
53. Bacon, cor. Church Street.
54. Wildwood, cor. Fletcher Street.
55. Dix, cor. Pine and Church Streets.
56. Wildwood, cor. Cambridge Street.
57. Church, cor. Cambridge Streets.
61. Winthrop, near cor. Hillside Av.
62. Mount Vernon, cor. Highland Av.
63. Highland Av., opp. Webster Street.
64 Highland Av. cor. Wilson St.

A second alarm is given by striking three blows followed by Box number.

Two blows dismisses the Department.

Two blows for Test at 7.30 p. m.

22, three times, at 7.50 a.m., no morning session for grades below the High school; at 12.50 p.m. no afternoon session.

Three blows, brush fires.

Wilson, the stationer, has all the newest styles in paper napkins, and suitable for all occasions appropriately designed for ping pong parties, whist clubs, musicales, etc. Call and see them.

BOSTON & MAINE RAILROAD
SOUTHERN DIVISION.

Winter Arrangement, Oct. 13, 1902.

FOR BOSTON. LV.	AR.	FROM BOSTON LV.	AR.
6.02 A.M	6.30 A.M	6.00 A.M.	6.22
6.15	6.40	*6.40	6.59
6.37	6.59	6.55	7.23
6.52	7.20	7.39	8.05
7.05	7.25	8.09	8.20
7.20	7.40	8.34	8.39
*7.35	7.56	9.25	9.51
7.43	8.02	10.04	10.20
*8.14	8.30	*10.45	11.04
8.28	8.50	11.35	12.01 PM
8.42	9.08	*12.00 M.	12.17
9.14	9.35	12.29 P.M.	12.56
10.04	10.30	*1.05	1.23
*10 55	10.40	1.29	1.54
10.37	11.02	2.00	2.22
*11.45	12.03 P.M.	2.29	2.57
11.54	12.20	3.05	3.24
*12.57 P.M.	1.15	3.39	4.03
*1.00	1.29	*4.14	4.33
1.59	2.25	*4.44	5.01
2.28	2.50	*5.14	5.33
3.06	3.30	*5.29	5.48
3.39	4.04	*5.44	6.03
*4.19	4.37	*5.59	6.18
4.41	5.05	*6.14	6.33
*5.11	5.30	*6.29	6.48
5.30	5.53	6.44	7.10
5.44	6.05	7.14	7.36
*6.01	6.20	7.44	8.11
6.24	6.50	9.05	9.33
7.03	7.31	9.35	9.58
8.30	8.59	10.15	10.38
9.32	9.55	*11.20	11.38
*10.37	10.55	11.25	11.50
10.46	11.10		

SUNDAY.

FOR BOSTON. LV.	AR.	FROM BOSTON LV.	AR.
*7.11 A.M.	7.30 A.M.	*9.00 A.M.	9.19 A.M.
*7.53	8.10	10.05	10.31
9.05	9.30	11.00	11.26
9.30	9.49	12.40 P.M.	1.06 P.M.
*9.53	10.12	*1.00	1.17
11.08	11.33	1.35	2.01
12.12 P.M.	12.37 P.M.	2.15	2.41
12.45	1.07	4.00	4.26
2.07	2.32	*5.00	5.19
3.32	3.57	5.30	5.56
4.15	4.40	6.30	6.56
5.10	5.30	7.35	8.03
5.52	6.18	9.00	9.21
*6.42	7.00	9.30	9.53
6.50	7.15	10.15	10.40
8.31	8.56		
9.14	9.40		

*Express.

Wedgemere.

FOR BOSTON LV.	AR.	FROM BOSTON LV.	AR.
6.04 A.M.	6.30 A.M.	6.00 A. M.	6.20
6.17	6.40	6.55	7.21
6.54	7.20	7.39	8.03
7.07	7.25	8.34	8.57
7.22	7.40	9.25	9.49
7.37	7.56	10.04	10.28
*8.16	8.30	10.45	11.02
8.30	8.50	11.35	11.59
8.44	9.08	*12.00 M.	12.15 PM
9.16	9.35	12.29 P. M.	12.54
10.06	10.30	1.05	1.21
10.39	11.02	1.29	1.52
11.56	12.20 P M	*2 00	2.20
12.58 PM	1.15	2.29	2.55
*1.11	1.29	3.05	3.22
2.01	2.25	3.39	4.01
2.29	2.50	*4.14	4.31
3.08	3.30	*4.44	4.59
3.41	4.04	5.14	5.31
4.43	5.05	5.29	5.46
5.32	5.53	5.44	6.01
6.26	6.50	5.59	6.16
7.05	7.31	6.14	6.31
8.32	8.59	6.29	6.46
9.34	9.55	6.44	7.03
10.48	11.10	7.14	7.34
		7.44	8.09
		9.05	9.31
		9.35	9.56
		10.15	10.36
		11.25	11.48

SUNDAY.

FOR BOSTON. LV.	AR.	FROM BOSTON LV.	AR.
9.07 A. M.	9.30 A.M.	10.05 A. M.	10.29 A.M
9.32	9.49	11.00	11.24
11.10	11.33	12.40 P. M.	1.04 P.M.
12.14 P.M.	12.37 P.M.	1.35	1.59
12.47	1.07	2.15	2.39
2.09	2.32	4.00	4.24
3.34	3.57	5.30	5.54
4.17	4.40	6.30	6.54
5.54	6.18	7.35	8.01
6.52	7.15	9.30	9.51
8.33	8.56	10.15	10.38
9.16	9.40		

Winchester Highlands.

LEAVE WIN. HGLDS. FOR BOSTON. LV.	AR.	LEAVE BOSTON FOR WIN. HGLDS LV.	AR.
6.12 a. m.	6.40 a. m.	6.55 a.m.	7.28 a.m.
7.02	7.25	8.34	19.02
7.32	7.56	10.04	10.33
8.11	8.30	11.35	12.04
8.39	9.08	12.29 p. m.	12.59 p.m.
10.01	10.30	1.29	1.57
11.51	12.20 p. m.	2.29	2.59
1.01 p. m.	1.29	3.39	4.05
†1.56	2.25	4.44	5.04
†3.36	4.04	5.29	5.51
†4.38	5.05	5.59	6.21
5.27	5.53	6.29	6.51
6.21	6.50	7.14	7.39
†8.27	8.59	9.35	10.01
†10.43	11.10	11.25	11.52

† Stops on signal to take passengers.

SUNDAY.

For BOSTON. LV.	AR.	FROM BOSTON. LV.	AR.
9.02 a. m.	9.30 a. m.	10.05 a. m.	10.34 a. m.
12.42 p. m	1.07 p. m.	1.35 p. m.	2.04 p. m.
4.12	4.40	5.30	5.59
6.47	7.15	6.30	6.59
8.27	8.56	9.30	9.56

D. J. FLANDERS, Gen. Pass. and T. A.

Winchester Post Office.

MAILS OPENED FROM

BOSTON, 7, 9, 11.15, a. m., 1.30, 2.45, 5, 7 p.m.
NEW YORK, West & South, 7, 9, 11.15 a.m., 1.30, 4.45 p.m.
MAINE, 7.15 a.m., 1.30, 4.45 p.m.
NORTH, 8.15 a.m., 12.30, 4.30 p.m.
WOBURN, 7.35, 9.20 a.m., 5.15 p.m.
STONEHAM, 8.25, 11.55 a.m., 2.15, 5.45 p.m.

MAILS CLOSED FOR

BOSTON, 7.10, 9.00, 10.10, 11.50 a. m. 2.45, 5. 8.00 p.m.
NEW YORK, West and South, 7.10, 9.00 10.10, 11.50 a.m., 2.45, 5.00, 8.00 p.m.
NORTH, 8.30 a.m., 1.00 p.m., 6 10 p.m.
MAINE, 8.30, 11.50 a.m., 5.40 p.m.
PROVINCES, 8.30 a.m., 5.40 p.m.
WOBURN, 9.50 a.m., 2.00, 5.30 p.m.
STONEHAM, 9.40 a.m., 1.45, 5.30 p.m.

Office open Sundays 9.45 to 10.45 a.m. Carriers collect 4.30 p.m. Box in front of office and Centre boxes collected at 6.20 p.m.

Week days office open from 7 a.m. to 8 p.m. Money orders from 7 a.m. to 7, p.m.

Holidays, 7 to 9.30 a.m., 5 to 6 p.m. One delivery by carriers.

J. WINSLOW RICHARDSON, Postmaster.

C. H. SYMMES.
Dealer in
HAY, : GRAIN and Straw.
269 MAIN STREET.
Telephone Connection
mo20tf9

EDWARD E. PARKER,
HEATING ENGINEER AND CONTRACTOR,
8 Middle Street, Woburn.
Tel. 104-3.
d20 tf

ORION KELLEY, D.D.S.,
DENTAL OFFICE,
WHITE'S BUILDING, WINCHESTER
Office Hours: 8-12 and 2-5.

Why Not Place your next order at Macdonald's Market and try one of his choice cuts of Beef, for roasting or for steak, or a leg of Lamb. Then there are turkeys, chickens, and the other supplies found at first-class markets which he will be pleased to show you. His prices are just what the goods are worth, and no more.

Alex. Macdonald,
COR. MAIN AND THOMPSON STS.

COLUMBIA
DISC Graphophones
The Type you see
ADVERTISED EVERYWHERE

Columbia Disc Graphophones are superior to all others. Our flat, indestructible records are composed of a material controlled exclusively by us. They are the sweetest, smoothest and most brilliant records ever heard. Until you listen to them you can form no accurate idea of the progress that has been made in bringing disc records to the point of perfection. Their excellence is fully equalled by their durability.

The Disc Graphophone is made in three types
SELLING AT
$15, $20 and $30
7-inch records, 50c each; $5 per doz.
10-inch records, $1 each; $10 per doz.

Columbia High Speed Moulded Records fit all makes and types of talking machines using cylindrical records and are superior to all others.

Columbia Phonograph Co.,
GRAND PRIZE PARIS 1900.
164 Tremont Street, BOSTON, MASS.

BLOOD POISON
Bone Pains, Itching, Scabby Skin Diseases.
Swellings, Carbuncles, Pimples, Scrofula
Permanently cured by taking Botanic Blood Balm. It destroys the active Poison in the blood. If you have aches and pains in bones, back and joints, Itching Scabby Skin, Blood feels hot or thin, Swollen Glands, Risings and Bumps on the Skin, Mucus Patches in Mouth, Sore Throat, Pimples, or offensive eruptions, Copper-Colored Spots or rash on Skin, all run-down, or nervous, Ulcers on any part of the body, Hair or Eyebrows falling out, Carbuncles or Boils, take
Botanic Blood Balm, guaranteed
to cure even the worst and most deep-seated cases where doctors, patent medicines, and hot springs fail. Heals all sores, stops all aches and pains, reduces all swellings, makes blood pure and rich, completely changing the entire body into a clean, healthy condition. B. B. B. has cured thousands of cases of Blood Poison even after reaching the last stages.
Old Rheumatism, Catarrh, Eczema
are caused by an awful poisoned condition of the Blood. B. B. B. stops Hawking and Spitting, Itching and Scratching, Aches and Pains; cures Rheumatism, Catarrh; heals all Scabs, Scales, Eruptions, Watery Blisters, foul festering Sores of Eczema; by giving a pure, healthy blood supply to affected parts.
Cancer Cured
Botanic Blood Balm Cures Cancers of all Kinds, Suppurating Swellings, Eating Sores, Tumors, Ugly Ulcers. It kills the Cancer Poison and heals the sores or worst cancer perfectly. If you have a persistent Pimple, Wart, Swellings, Shooting, Stinging Pains, take Blood Balm and they will disappear before they develop into Cancer. Many apparently hopeless cases of cancer cured by taking Botanic Blood Balm.
OUR GUARANTEE. Buy a large bottle for $1, of any druggist, take as directed. Botanic Blood Balm (B.B.B.) always cures when the right quantity is taken. If not cured your money will promptly be refunded without argument. Blood Balm Co.
Botanic Blood Balm (B.B.B.) is Pleasant and safe to take. Thoroughly tested for 30 yrs. Composed of Pure Botanic Ingredients. Strengthens weak kidneys and weak stomachs, cures dyspepsia. Complete directions go with each bottle. Sample of B.B.B. and Pamphlet Sent Free by writing Blood Balm Co., Atlanta, Ga. Describe your trouble, and special free medical advice, to suit your case, also sent in sealed letter.
Sold by Young & Brown.

Mortgagee's Sale.

By virtue of a power of sale contained in a certain mortgage deed given by James A. Donnell and wife, Ellennor W., to John T. Cogger, May 29th, 1896, and recorded in Middlesex So. Dist. Deeds, Lib. 2470, page 109, and assigned to Winifred R. Morris, for the purpose of foreclosing said mortgage for breach of the conditions therein contained, said premises will be sold at public auction on the premises, hereinafter described,

On April 14th, 1903, at 4.15 P. M.,

to the highest bidder, said property being described as follows, to wit:—

A certain parcel of land with the buildings situated thereon, in the northerly part of Winchester, County of Middlesex, Commonwealth of Massachusetts, and bounded and described as follows: Commencing at the southeasterly corner of Washington street and running on said street 50 feet to the land of H. M. Feegan; thence westerly by the land of said Feegan 100 6 12 feet to land of Donnell; thence southerly by land of said Donnell 55 feet to a stake and land now or late of E. W. Mitchell; thence easterly by said Mitchell land 115 feet to point of beginning, containing about 5657 feet of land, more or less.

Also another parcel of land adjoining the above described land and bounded and described as follows, to wit: Commencing at the southwesterly corner of the above described land and the northeasterly side of land now or late of E. W. Mitchell, and running northerly by land above described about 55 feet to land now or late of Cogger, and the southwesterly corner of land now or late of Feegan; thence turning and running westerly by land of said Cogger about 53 feet to land now or late of the Town of Winchester about 55 feet to land now or late of E. W. Mitchell, thence turning and running easterly by land now or late of said Mitchell about 55 feet to point of beginning, containing about 2970 1-2 feet of land, more or less.

Terms at time and place of sale.

WINIFRED R. MORRIS,
Assignee and owner of said mortgage.
mch 20,27a3

The Output.

The output is the key-note to profit. In deciding upon a price at which to sell, a manufacturer, no matter what article he has to offer, considers how many he is likely to sell, and bases his charge accordingly. It is quite reasonable, too. If a tailor sells only two suits of clothes each week his income must come from the profit of these two suits. If he can, however, double or treble his output without materially increasing his working expenses, he can naturally afford to make the profit on each suit much less.

Again, this output decides the buying power. It is only necessary to state that there have been manufactured and sold over

77,000
Emerson Pianos

to prove what the buying power of this great Company must be. The small manufacturer who turns out only a few pianos each month will certainly have to pay more for the material in each piano—there is absolutely no doubt about this.

When you consider these facts and put this truth along side of them, that there are only three companies in the United States who have made and sold as many pianos as ourselves—that we haven't a competitor making a high grade piano whose output is as large as ours—it needs no argument to convince you that, quality for quality, you can buy cheaper of us than of any one else.

Emerson Piano Co.
BOSTON 120 Boylston St. CHICAGO 195 Wabash Ave.

TONSORIAL PARLOR

Mr. A. Raymond's long experience in the haircutting and barbering business justly entitles him to the confidence of the residents. Care and attention be stowed on everyone.

Children's Hair Cutting a Specialty.

LADIES HAIR SINGED AND BANGED. According to the latest styles.

A full line of tobaccos and cigars

A. RAYMOND

Mortgagee's Sale.

By virtue of a power of sale contained in a certain mortgage deed given by James A. Donnell to John F. Morris, May 25th, 1897, and recorded in Middlesex So. Dist. Deeds, Book 2565, page 191, for the purpose of foreclosing said mortgage for the breach of conditions therein contained, said premises will be sold at public auction

April 14th, 1903, at 4.30 P. M.,

to the highest bidder, on the premises, to wit:

A certain parcel of land in the northerly part of Winchester, County of Middlesex, Commonwealth of Massachusetts. Beginning at a point at the northwesterly corner of land now or late of W. C. Ward, on the line of Cross street, thence running westerly along said Cross street about 50 feet to land now or late of Town of Winchester; thence running southerly by land now or late of said Town of Winchester about 78 3-12 feet to land now or late of J. A. Donnell; thence running easterly by land now or late of Donnell about 53 feet to southwesterly corner of said land now or late of W. C. Ward; thence running northerly by said land now or late of Ward about 98 4-12 feet to the point of beginning, containing about 3774 square feet of land, more or less.

Terms at time and place of sale.

JOHN F. MORRIS,
Mortgagee.
mch 20,27a3

Newsy Paragraphs.

Miss Anna Clark is the happy owner of a valuable collection of dishes that were once the property of Mrs. Harrison Gray Otis, and are of a very rare and choice design. The set comprises six cups and saucers, sugar, creamer, large bowl and saucer. The design is done in pink and gold, with medalions in which are colored birds, no two of the same kind. The ware is of the spode make and is numbered which indicates that it is registered. The whole collection is in perfect condition, which, considering its great age, is remarkable. Miss Clarke entertains her friends at tea, by using the dishes. She has many other interesting curiosites.

Mr. Charles Waters is remodelling and enlarging his house on Wilson street.

Mr. P. W. Swan, has returned home from Florida where he had been passing the winter. He says he came home too soon. When he reached Washington he says he caught cold, added to it in New York and received another dose in Winchester Sunday.

Mr. F. F. Carpenter and family went to their seashore home at Point Allerton, Tuesday.

Mrs. Geo. H. Hicks and children are spending part of the vacation in Worcester with relatives, the Everetts and Winslows.

Robert Fernald, Chester Kelley and Trevor Cushman of Phillips Academy, Andover, are spending their easter vacations at their homes in Winchester.

The places in the yard and beam house of the men who went on a strike at Beggs & Cobbs last week are being filled by men who have made applications for work.

The Selectmen Monday evening voted to petition the county commissioners to make repairs on the bridge on Bacon street over the Aberjona river. This is the preliminary step in the rebuilding of the bridge, for which purpose the sum of $4500 was appropriated at the annual town meeting. It is expected that the county commissioners and the state park commissioners will agree to raise the sum to about $8000, the estimated cost of a handsome new bridge.

Do you use many lead pencils? Wilson has some fine ones at 10 and 20 cents a dozen.

The music at the Congregational church on Sunday last, was exceptionally good, and highly spoken of by the audience. It was furnished by the Lexington choir, Mr. G. W. Buck, chorister, and it is said that this is the best choir of its kind in this section. There were about 20 voices, and the solo work of Mrs. Elhern, Mr. Buck and Mr. Merriam was very fine. Mr. H. Stanley Marsh was the organist.

In the pool tournament just finished at the Calumet club, Mr. G. S. Holden took first prize, Mr. E. S. Barker second, Mr. T. Price Wilson third and Mr. J. H. Winn fourth.

Mr. E. Thurston Hall made a flying visit to town the first of the week.

Sunday morning seemed to most people rather cold for canoe sailing, but James Newman did not think so; in fact he seemed to enjoy it as much as in the warmest day of summer.

Mrs. Edward Messenger of Keene, N. H., is spending a week with the family of Mr. Messenger of Washington street.

The Ladies' Friendly Society will hold its regular meeting in the parlor of the Unitarian church on Thursday, April 9th, at half past one p. m. At three o'clock, Mr. Lawrance will read from the essays of Charles Lamb. All are welcome.

The 9.25 train was a little late in making up at the North Station Tuesday forenoon—only about a minute. The delay was sufficient, however, to bring Supt. W. G. Bean onto the scene who was not slow to inquire into the trouble. If the electric cars were run with this same desire for promptness, the public would be saved many vexatious waits.

Ground was broken for a new house on Park avenue this week. Congressman McCall will soon begin to think he is living in a congested neighborhood.

Lovers of music were given a rich treat at the Baptist Church, Winthrop, last Sunday. Miss Marion M. Rice, one of the most popular soloists in the field, sang at the Sunday school session and also at the evening service at 7.30. Miss Rice travelled extensively with the late D. L. Moody, Evangelist Gale and many others and thousands have been charmed by her singing.—[Winthrop Sun.

Hon. Sam'l McCall, spoke on "Congressional Reminiscences," at the ladies' night of the Unitarian Club, Arlington, this week.

The town of Saugus has rejected the gift of a Carnegie library and other Massachusetts towns have done the same. Stoneham will probably accept $15,000 from Mr. Carnegie, while Melrose has also done so.

Mrs. C. J. Allen and the other ladies who were responsible for the musical and social at the Congregational church last week Thursday evening, have been accorded much praise. The 300 or more persons present enjoyed a thoroughly pleasant evening and it was a fitting close to the socials of the winter. The entertainment was furnished almost entirely by home talent, and included: Song, Mrs. Lefavour; song, Miss Florence Dyer; piano solo, Miss Florence Park; violin solo, Miss Kate Barker; song, Miss Edna Joslin; readings, Miss Maud Adams; accompanist, Mrs. Lefavour. The committees: Decoration, Miss Pressey, Mrs. Belcher, Miss Joy; refreshments, Mrs. Adams, Mrs. Boone, Mrs. Knapp.

For the post-Lenten social affairs you will need engraving. Leave your orders at "The Paper Store" and they will have careful attention. A. Wm. Rooney, 181 Main street.

The annual meeting of the Boat Club will take place April 14, when officers will be elected, and an amendment to the by-laws acted upon.

Miss Daisy MacLellan has charge of the arrangements for the Easter Concert to be held at the Bethany Chapel.

"Force," a ready-to serve, ready-to-digest, delightful food, brings the independent strength that comes of health.

Chairs and card tables to rent. Apply at Kelley & Hawes'.

Mr. William P. Berry is the editor of the pool department of a new publication, "Billiards and Pool."

The senior class of the High school has presented Mr. Ernest L. Collins, the retiring sub-master with a jewel box containing three $5 gold pieces, while the junior class gave him a travelling bag ebony outfit, and the freshmen a handsome ink stand.

Mr. E. T. Bacon is at home this week, suffering from the grippe.

Newsy Paragraphs.

Mr. E. Lawrence Barnard opened up his cottage at Winthrop last Saturday, and spent several days there. Mr. Barnard and family will go there shortly for the summer.

Mr. Charles Mills of Euclid avenue went to Dakota Wednesday. He will be absent a month or more supervising operations on his farm. His sons Amos and Chester accompanied him. Amos will continue on to Southern Mexico.

The watch hand factory of James H. Winn & Son, at the Highlands is a hive of industry these days. Watch hands are turned out here by the millions annually and with the aid of the most human machinery imaginable. About all the machinery is the invention of Mr. Winn. A visit is one of instruction.

Mrs. A. B. Coffin of Forest street went on a visit to New York Tuesday. Her husband, Hon. A. B. Coffin, is slowly gaining strength daily, which fact is pleasing to his numerous friends.

Mr. W. S. Bishop and family have moved to Swampscott, Mr. Bishop is employed in the Lynn Electrical Co.

Mrs. Samuel W. McCall will be glad to see her friends on Tuesdays in April after four o'clock, at her home on Park avenue.

Wakefield taxed the pipes of the Wakefield Water Company, when the latter notified the town that it had added a charge of $5 for each hydrant.

The Boston & Maine railroad is to enforce its rule against the placing of feet on the car cushions, and expects to have frequent trouble in consequence. Why is it that a man who would consider himself or any other man a bore who wiped his feet upon parlor or library upholstery, uses the cushions of a public conveyance as a matter of course?

A delegation from the Winchester Boat Club attended the smoker of the Wabewawa Canoe Club at Auburndale last Friday evening.

Mr. and Mrs. William H. Stinson, whose marriage at Stoneham was printed in last week's STAR, were the recipients of many beautiful and costly wedding gifts among which was a lot of handsome imported silverware, a complete dining set of furniture, rugs, bric-a-brac, a kitchen range, exquisite china dishes, hand painted china pieces, a table set, andirons of a unique pattern, three beautiful carving sets, one especially unique from a friend in St. John, N. B., pictures, cut glassware, jardinere, etc.

Mr. Cyril E. Brown and family who formerly resided at the Highlands, have moved to Athol.

Miss Mabel Vinton and Miss Clare J. Allen have been appointed teachers in the public schools.

Mr. S. W. McCall and family will go to their summer home about May first.

Mr. Henry C. Robinson is contemplating a trip to Jamaica.

The High school juniors will tender the seniors a reception in the Town Hall Friday evening, April 24. Mr. Winthrop Barta president of the juniors, has charge of the arrangements. The matrons will be Mrs. Gutterson, Mrs. W. E. Blaikie, Mrs. Cole, Mrs. Barta, Mrs. Heath.

Mr. and Mr. Marcus B. May have taken a house at Point Allerton and will go there for the summer May 1st.

Mrs. Susan N. Pond, who passed away last week, had been a member of the Congregational Church since Jan. 3, 1872.

The pupils of the Wadleigh school have raised sufficient money to purchase a flag and staff. The latter, 65 feet in height, will be placed on the lawn. The flag will measure 16x8, and both will cost about $100.

The Winchester Boat Club is preparing for an active season on the lake.

Blanchard, Kendall & Co., have added to their equipment a fine pair of truck horses. In addition to wood and coal, this firm do a big business in lumber.

Miss H. Gertrude Crosby, public school teacher, has sent in her resignation to take effect at the close of the school year.

Arrangements are being made for the annual May party to be given under the auspices of the Ladies Friendly Society in the Town Hall, Friday, May 1. Among those who will take part in this delightful May party are: Queen, Helen Woods. May pole—Constance Manchester, Beatrice De Bussey, Madge Hovey, Helen Edlefson, Pauline Blank, Grace Hatch, Ruth Gleason, Dorothy Wellington, Marshal Wellington, Leslie Gott, Charles Thompson, Dana Wingate, Willie Powers, Henry Mason, Leon Tuck, Lawrence Abercrombie. Gypsy dance—Marjorie Cutting, Hazel Brackett, May Blaikie, Grace Herrick, Beatrice Tuck, Helen Wingate, Gladys Blaikie, Helen Munro, Mabel Wingate, Josephine Wingate, May Winn, Marjorie Pond, Bertha Waldmyer, Bernice Hilton, Mary Nickerson, Phyllis Swasey, Lillian Fisher, Mabel Allen. Rehearsals are being held.

The population of Stoneham in 1900 was 87 less than in 1895, and only 42 more than it was in 1890. The voters fell off in six years from 1757 to 1523. This would indicate that Stoneham must begin to hustle or she will be left behind in the march of events. Labor troubles are said to have been responsible for the decrease in population, many manufacturing firms having left town.

The Winchester (Mass.) STAR appeared March 20 as a six column quarto, printed on a new fast press, folded and pasted on a new folder. The enlargement of the STAR's plant was made necessary by the increased demands on its news and advertising columns, additional evidence that the country paper is not standing still.—[American Press.

Messrs. Samuel W. McCall and George A. Fernald have conveyed to Mary L. Rich title to a tract of land situated on Cambridge street and McCall road, Myopia Hill, containing 171-175 feet.

The hundreds of wild ducks which found a haven of safety at Spot pond, in the Middlesex Fells reservation last fall, have returned to the pond on their migration to the north. There are already in the pond at intervals several hundred black ducks and geese, and they are being augmented each day by large flights on their way to the north. The ducks seem to feel that they are free from the gun of the sportsman.

If you wish first class engraving, or jewelry repairing, go to Geo. A. Barron, 3 Winter street, Room 22, Boston.

Have you a catalogue of the Circulating Library? We are distributing them this week. Fourteen books have been added since the catalogue was published and more are being added each week. Only two cents a day; no annual dues, no life memberships to pay. A. Wm. Rooney, 181 Main street, "The Paper Store."

Newsy Paragraphs.

Rev. Dr. Wallace Nutting of Providence, R. I., and Rev. Dr. Joseph B. Seabury of Wellesley Hills, the well known author, have been entertained during the week by Mr. George H. Gilbert. Dr. Nutting's fame, not only as a preacher, but as the leading landscape and animal photographer in the country, is well known, as his pictures are constantly seen in the leading magazines and illustrated weeklie's. While here, he took an interior view of one room at Sunnyside which has on its walls more than fifty of his choicest prints. Dr. Nutting will pass a few days with Mr. Gilbert in May, and will then obtain some of the rare views which the region around Mystic Lake and the Middlesex Fells affords the artist.

Mizpah Circle of King's Daughters will hold a sale in the vestry of the Congregational Church this Friday evening at 7 o'clock.

The King's Daughters of the Baptist Church are contemplating holding a cake and candy sale shortly after the Easter vacation.

Mr. and Mrs. L. M. Johnson of Hancock street are the parents of a little girl, born Wednesday.

The King's Daughters of the Baptist Church met with Miss Jessie Macdonald at her home on Washington street Wednesday afternoon. Sewing is being done for the Floating Hospital, Boston.

On this Saturday evening, at 8 30, Mr. George W. Hawkes, late of Central India, will talk on "Hindoo Characteristics and Customs" at the Calumet Club. Mr. Hawkes has lived for many years in India and will talk informally on the everyday life of the people. He will bring with him some of his Indian curios.

Miss Ruth McCall is home from Smith College on her Easter vacation.

The crooked path from Wedgemere station to the new parkway footbridge, as now staked out, looks as if the Mystic avenue and Prospect Hill patrons of the railroad would have to walk "zig-zag" whether or no, when they go from the station at night. "Curved is the line of beauty," but too much crookedness in man going to and from a railroad station is apt to make talk, even in Winchester. "Good form" in foot travel will stand a little twist and curvature, but not too much. Straighten the proposed path a little, gentlemen, and it will save travel over the grass.

Mr. R. M. Armstrong, State Secretary of the Massachusetts and Rhode Island Y. M. C. A., will attend the International Y. M. C. A. Conference of railroad men at Topeka, Kansas, April 30 to May 3. From 1000 to 1200 railroad men will be present.

Mr. Henry M. Moore of Boston will speak at the Methodist Church Sunday morning.

The Monday class of The Fortnightly will meet with Mrs. Russell, 182 Cambridge street, Monday, April 6, at 2.30. Reading, Macbeth.

The most complete line of athletic goods in town can be found at "The Paper Store," headquarters for everything in this line. Golf, tennis and bicycle sundries. Prices right. A. Wm. Rooney, 181 Main street.

A little girl of this vicinity with a friend recently attended a whist party in Scituate given by the Unitarian Society of that town. There were eight prizes awarded. Our friends each got a prize; one of them being "a white setting hen," the other a "bushel potatoes." They could not conveniently bring them home; so presented them to a friend with their compliments and the orders, "To set the hen on some of the potatoes, in order to hatch out 'Little Murphys.'"

The condition of the shade and fruit trees on the Bacon homestead is somewhat improved, as Mr. Frost's men have been to work on them.

On Thursday evening next at 7.45 "The Crucifixion" by Sir John Stainer, an English composer, will be rendered at The First Congregational Church under the direction of the choister Mr. Edward A. Kingsley, in connection with the services of Holy Week. This musical work is descriptive of the scenes surrounding Good Friday and is an arrangement of bass and tenor solos and duets, male choruses and mixed choruses. Mr. Kingsley has been fortunate in securing a large chorus to assist and Mr. Elisha Perry of Boston will sing the tenor solos.

On Wednesday evening, April 22 nd, an entertainment will be given in Metcalf Hall under the auspices of the E. E. Hale Ten. This will consist of a curtain raiser "The Nettle," and a two act farce entitled "A Box of Monkeys." "The Nettle" will be given by Miss Edelson and Mr. Walter Penniman of Cambridge. The cast for "A Box of Monkeys," includes Miss Alice Mason, Miss Elizabeth Downs, Miss Alice Newman, Mr. Roland Cutter and Mr. Frederic Elliot.

Frank Kendall came home from school at Billerica with a well advanced case of measles a few days ago. He is convalescing now.

Mr. Gordon Parker met with a slight accident to his arm while at boarding school at Wellesley last week. Wednesday he was taken to a Boston hospital and the result is a serious case of blood poisoning.

The Directors of the Ladies' Friendly cleared over $200 at their sale in Metcalf Hall last week.

Mr. John W. Rice of Washington street was thrown from his wheel last Sunday, receiving a bad injury to his knee, besides bruises to his face.

Mr. John T. Cosgrove has been appointed by the Selectmen to succeed Mr. W. L. Tuck on the Board of Registrars of Voters.

The Selectmen have settled the suit brought by Mr. S. H. Folsom for land damages occasioned by the widening of Highland avenue. The amount agreed upon was $2250.

Mr. Chester Knox, E. M., who has been here on business and for a visit for the last four weeks, returned to Cripple Creek Colorado, last Thursday.

Wilson has just received the third lot of Crepe-de-chine and Onyx writing paper in two weeks. Have you seen it? It's the latest, daintiest spring paper.

"Hemstitched linen" is one of the new spring writing papers at Wilson's. In white, blue and gray.

A Thoughtful Man.

M. M. Austin of Winchester, Ind., knew what to do in the hour of need. His wife had such an unusual case of stomach and liver trouble, physicians could not help her. He thought of and tried Dr. King's New Life Pills and she got relief at once and was finally cured. Only 25c, at A. B. Grover's drug store.

ANOTHER FREE DISTRIBUTION.

A. B. Grover will receive more samples of Mi-o-na.

The advertisement of the distribution of samples of Mi-o-na, the great dyspepsia cure, published in the STAR of last Friday was so successful that the supply was soon exhausted and many people were disappointed. In order to fulfill their offer the proprietors of Mi-o-no have sent several hundred more samples to A. B. Grover and any one by cutting out the following coupon and presenting it at his store, can obtain without charge a two day's treatment of this great dyspepsia remedy.

COUPON

This Coupon, if presented at my store, entitles the holder to a two day's treatment of Mi-o-na, the great dyspepsia cure.

A. B. GROVER.

The distribution of samples shows more conclusively than anything else possibly could, the great merit of this remedy. If Mi-o-na did not do all that is claimed for it the distribution of samples would be the most foolish way the proprietors could take to advertise it.

Many people prefer to buy a 50 cent box instead of trying a sample, as Grover will agree to refund the money if the remedy does not give perfect satisfaction, so that the purchaser runs no risk whatever.

Newsy Paragraphs.

Mrs. Jerome Crosby of Webster street is suffering from the loss of her mother, and Mrs. Frank W. Winn of Euclid avenue a grandmother, Mrs. Sara E. Putnam Stilphen, who died at her home in Somerville, Tuesday noon, of heart disease. Her brother, Hon. William F. Putnam of Augusta, Me., died a short time ago of the same trouble. Mrs. Stilphen was also the sister of the noted and late Dr. Dana B. Putnam of Beacon street, Boston.

Mrs. Smith of Clematis street who has been ill with the grip, is now convalescing.

Mr. and Mrs. L. M. Pease of Forest street, entertained friends from Boston, Friday evening, with music and whist. Cake, ice cream and coffee was served.

Miss Amy Holdsworth of Lowell spent Sunday with her uncle and aunt, Mr. and Mrs. Hanson of Clematis street.

The little daughter of Mr. and Mrs. Bowles of Fairmount street is quite ill with tonsilitis.

Master Harry Dunnell and Walter S. Claflin of the Highlands went on a bicycle trip to Brighton last Monday. They found the riding pretty fair for this time of the year.

Mrs. Pesco and Mrs. Stickney of Boston spent Thursday with Mrs. Brainard Coffin of Fairmount street.

Mrs. J. A. Dunnell and son Harry, of Washington street, spent a few days with their friends Mr. and Mrs. Charles Cole of Randolph, Mass.

Miss Eva Hanson of Clematis street was taken quite sick with stomach trouble last Thursday. She is now somewhat better.

Mr. and Mrs. Robert Kingston of Reservoir street have gone to their new home in New Hampshire.

Mr. E. C. Benson of Roxbury, formerly a resident of this town, came here last week attending on some repairs which are being made to his house on Washington street.

At the entertainment given by Waterfield, I. O. O. F. Lodge, No. 231 at Masonic Hall, Monday evening, the Highlands was pretty well represented. Some of those who attended were, Miss Tolman, Mr. and Mrs. Belville, Mr. and Mrs. Ellis, Mr. and Mrs. Holdsworth, Mr. and Mrs. Parker, Mr. and Mrs. Snow, Mr. and Mrs. Langdon, Miss Daisie McClellan Mr. and Mrs. Hubbard, and Miss Florence Plummer.

Mr. and Mrs. David J. Munroe are entertaining a little stranger at their home on Baldwin street. We hope the little Miss will make a long stay, as they lost a little boy by death about a year ago.

Mrs. E. A. Tucker of Highland avenue will spent a few days in Melrose next week.

Miss Eliza Choloner is more comfortable this week.

Mrs. Thomas S. Spurr arrived home last week from New York after a very pleasant and restful trip.

Miss Bailey, who has an exceptionally nice and complete stock of millinery at her parlors, 26 Pleasant street, announces an opening on April 6, 7 and 8, to which the public is cordially invited.

A nice, aromatic cup of coffee is certain to be relished, otherwise it is not cared for. A coffee that is always to be depended upon is that roasted and sold by Winslow, Rand & Watson and which can be procured at the stores of this town. A trial will convince you of the merits of this coffee.

Mrs. Eloise H., wife of Rev. Edward P. Smith, pastor of the Stoneham Baptist Church, passed away at her home Sunday morning at 5 o'clock, of pneumonia.

The carpenters in Local Union, 885 of Woburn, are anxiously awaiting the outcome of their request for a $3 per day schedule to take effect on May 1st.

Mr. A. J. Mullen of this town, testified at the Kiley hearing in Boston Wednesday.

This was vacation week in the public schools.

Mr and Mrs. Charles W. Bradstreet came out from Boston this week and are now living at their home on Central street.

Mrs. Charles E. Barrett, wife of Cashier Barrett of the local national bank, went to Bermuda last week.

Mr. Frank M. White who sailed for Europe last Saturday, has been abroad eleven times. He is quite a traveller.

Mr. and Mrs. Anthony Kelley returned to their home here last week, after passing the winter in Boston.

All are cordially invited to attend Miss Bailey's opening of exclusive designs in millinery April, 7, 8, 9. 26 Pleasant street.

Mr. and Mrs. Charles D. Folsom, Hiram Folsom and Mrs. Dinley were honored guests at the Pilling—McCoy wedding at Newton, Tuesday evening.

"FORCE" Satisfies taste and appetite

FIRE INSURANCE.

For Fire, Life, Accident, Liability and all other forms of insurance, best Companies, contracts, rates and information regarding same, consult

F. V. WOOSTER, Agent,

12 Grove St., Winchester, Tel. 139-5.

45 Milk St., Boston. Tel. 2457 Main.

Aromatic Cedar Camphor

FAR MORE EFFECTIVE THAN CAMPHOR, CARBOLIC ACID, OR TARRED PAPER TO PREVENT THE RAVAGES OF MOTHS.

ONE POUND PACKAGE. 15c. TWO POUNDS, 25c.

PREPARED ONLY BY

YOUNG & BROWN, - Pharmaceutical Chemists.

WINCHESTER AND BROOKLINE, MASS.

THE

WINCHESTER EXCHANGE..

will hold an

EASTER SALE

At their rooms, . . 183 Main Street,

OF

Dainty Neckwear, New Belts, Shirt-waists, etc.; also many Fancy Articles for pretty Easter Gifts and various Novelties in Easter Cards and Chickens.

F. J. BOWSER,

PLEASANT ST.

A FULL LINE OF

NEW WHITE SHIRT WAISTS

IN NEWEST DESIGNS.

A beautiful line of WHITE GOODS for Shirt Waists and Suits.

The ROYAL WORCESTER CORSET.

The latest F. P. Corsets, with Elastic attached, only $1.00.

JOHN LOTHROP BROWN, SURVEYOR AND ENGINEER,

WATERFIELD BLDG., CHURCH ST., WINCHESTER. ap26m*

MAN WANTED.

A young man used to care of horses and stable, of good habits and well recommended Apply at green houses, Newman & Sons, 19 Central street. 1t

TO LET.

In Stoneham desirable house of eight rooms and hen house, healthy location, near steam cars and electrics. Water and Sewer connections. Rent $13 a month. Apply to A. B. Coffin Forest street, Winchester. Tel. 153 3. a3-tf

TO LET.

Furnished room. Heat and light, 8 Washington street.

FOR SALE.

A choice corner house lot; about 8000 feet; near McKay and Plymouth Rock Food Companies' shops; on elevated ground; within three minutes walk of Railroad station; price 2 1-2 cents per foot. For particulars address P. O. Box 29, Winchester, Mass. mh27.3t

TO LET.

Tenement of five rooms on Winchester Place. Inquire at STAR office. tf

FOR SALE.

House of eleven rooms, closets, bath, pantry, hard wood floors, steam heat and electric lights. Over 8000 feet of land, choice roses, flowers, shrubbery, etc. 10 Mt. Vernon street H. G. FARR. tf f6

FOR SALE.

House, 29 Wildwood street. All modern improvements, large lot of land, elegant location Apply to S. W. Twombly, 43 Wildwood street. apr4 tf

PLAIN SEWING AND DRESSMAKING WANTED

MRS. COTTING, 168 Main St. 1t*tf

An Index to Some of Boston's

Reliable Firms.

Wall Papers.

New and exclusive designs for spring of 1903, in large quantities at wholesale prices.

THOMAS F. SWAN,

12 CORNHILL, BOSTON, Next to Washington St. f27 13t

FLOWERS

At Very Lowest Prices.

J. NEWMAN & SONS

51 TREMONT ST.

f27 WE HAVE NO BRANCH STORES. 10t

THE

CORNER SHOE STORE.

SLOPPY WEATHER PROTECTION.

OUR RUBBERS.

Curious how melting snow hunts out holes and cracks in one's Shoes. Maybe, you've been discovering this lately Did it suggest our Store as an easy way out of the difficulty? If not, we will. We have Stormy-weather Rubbers, Arctics and Alaskas, for Grown-ups and for Children.

First quality, perfect in every way, and made to fit the current shoe styles.

JAMES McLAUGHLIN,

THE SHOE DEALER.

GEO. E. PRATT & CO.,

...Plumbers...

Repairing in all its branches.

Fine Plumbing a Specialty.

Gas Piping and Jobbing Promptly attended to.

STERLING RANGES make baking possible at any time of day. Will bake a barrel of flour with a hod of coal. Heat the water hot—you will save time and money.

GEO. E. PRATT & CO.,

LYCEUM BUILDING.

Tel. 102-6, Residence.

J. L. Parker & Co.,

181 Main St., Winchester,

COAL

—DEALERS IN—

Coal and Wood.

—YARDS AT—

Winchester Highlands.

CARE OF COMMON AND PUBLIC PLOTS.

The Park Commissioners request bids for the coming season; including special bid for watering, at a fixed price per hour, as an extra beyond ordinary care.

J. F. DORSEY, For Park Board.

m27 2t

T. H. JONES & CO

P. O. BUILDING.

We are ready to accommodate all who wish to have their work done about their house and lawn. Your orders will receive prompt attention. Look for our order boxes, at the P. O. Building, Y. M. C. A. Building, and White's Block, next to Young & Brown's. 1m-m17

WANTED SALESMEN Liberal inducements. Prices low. Address THE HAWKES NURSERY CO., Rochester, N.Y.

THE WINCHESTER STAR.

VOL. XXII. NO. 41. WINCHESTER, MASS., FRIDAY, APRIL 10, 1903. PRICE, FOUR CENTS.

OPPORTUNITIES.

An Honor That Came to Winchester.

The following original oration was delivered by Mr. John Russell of this town at a debate held by the Mystic Baptist Church Union at Malden last November. It was said at the time that it was the best paper ever read at the Union and he was awarded the victory. The STAR has been asked by many friends of Mr. Russell to print the paper, which follows, the subject being "Opportunities:

In this world's broad field of battle we have many things to face, and we should

JOHN RANDOLPH RUSSELL.

face them bravely, and do not let opportunities wait, and never be backward, but press on so that others may be gainers in life. My subject may be a sightless one, but familiar.

Boys, never let chances in your Christian lives slumber, for that which slumbers, is left by the way. Ah, but hold high your colors and show that you are what men are made of!

One of our greatest mistakes in life is that we allow opportunities to escape. How many persons' lives have been misplayed upon, and why was it? Because he or she did not take the opportunity, for opportunities never wait. In taking opportunities, what shall our aimes be? Shall they be to get rich, or to gain a fortune, or to fill some Christian office. That is for us to decide, and above all decide before it is too late.

A sculptor once showed a visitor his studio. It was almost filled with gods, one being very curious; the face was concealed by being covered with hair, and wings were attached to each foot: "What is its name," asked the spectator, "Opportunity," was the reply. "Why is its face hidden?" "Because men seldom know him when he comes to them." "Why has he wings on his feet?" "Because he is soon gone, and once gone, cannot be overtaken again."

Let it never be forgotten that in reckoning on success, one must take into account, that all-important factor, opportunity, after all; for it is an undeniable fact, that this at least forms the two sides of a ladder on which men mount. We take for an instance the president of the United States with all his power and genius and high education. It must remain unknown, unless opportunity opens the way for the display of his greatness.

Let a young man lay the flattering unction to his soul, that because he has forsooth achieved a diploma, the greater part of the battle of life has been fought, and henceforth he can take things easy, for that hour he is destined to make rapid strides on the road to failure. A graduate has but learned the use of weapons, if indeed this has ever been fully learned. The world's work all lies before him, and its demand will call for the strenuous use of all his power.

Can he fill the great place, and do his command; if he can he is the one above all others who is wanted. His opportunities confront him, he and it are face to face. He is the one to do good things, but in doing good we should do it where good can be done. Suppose we take President Eliot of Harvard College, and place him among the heathen of Africa, and say to him, educate these people, what would Mr. Eliot do or rather be. Ah, he would be one of the greatest heathen among the Africans. Some of us have come to a standstill, and almost said, explain yourself. Suppose we take a match and light it, then throw it into an oil well, or tank, which contains unnumbered gallons, what would the match do? It would go out. Then touch the match from the side, what would happen? Such a noise of explosion, we venture never was heard before. Just the same with Mr. Eliot. The result would be as the first match, his civilized character would be devoured by ignorance. Then bring him back to America, where would he be placed? At the head of the greatest university of the United States, as president.

So let us do the best we can, and look to God for the rest. When he speaks the clouds of heaven shall roll back, the mountains shall be moved, for he is ruler of the universe. So let us be up and doing, and follow life over it's solemn main. Do not take it, boys, as a foot ball, and rush it through the world, then lay it down and say life has fought a good fight. It is not so, life has been thrown away.

"Life is real, and life is earnest,
And the grave is not its goal.
Dust though art, to dust remain us;
Was not spoken, of the soul."

Now let us take our opportunities, however they may be. So let us bridle this steed boys, he has a tremendous speed. Ah, it also has a stopping place—destination.

Winchester Public Library

The following periodicals have been added to the list of those on the tables in the Reading Room.

World's Work.
Rudder.
Perry Magazine.
Collier's Weekly.
Everybody's Magazine.

OBSERVATIONS.

How I Became Acquainted with Senator and Vice-President Wilson.

[Written by N. A. Richardson.]

I feel that the sands of a long life are fast running through the glass of time. I have no desire to place my personality before the public. In the past I have written somewhat of the history of Winchester and its prominent citizens. A cherished friend said to me, "I wish you would write something about your early political life, and the speeches you made in the legislature when a young man there, before most of the people now living in Winchester were born; and something about the leading men of those days that you met."

In 1840, when 20 years old, I began to speak in the Harrison campaign. The first political speech I made was in October of that year in the Baptist vestry of Woburn, where caucuses and town meetings were held. In that speech I reviewed the history and policy of the whig and democratic parties. I was a young and enthusiastic Democrat, well backed by the party. All my relations on my father's and mother's side were Whigs; I, a black Democratic sheep. This intensified my Democratic zeal. I had studied and made myself familiar with the principles of the two parties and the lines of divisions, as found in the Declaration of Independence, the adoption of the Constitution and the discussions involved in the administration of George Washington to that of Wm. H. Harrison. I believed in Thomas Jefferson as the great exponent and leader of true Democracy, and Andrew Jackson as the embodiment of the people's rights and welfare. [I have since learned that much of this was bosh to gull the people.]

In my first speech in Woburn, I said if the Whig party came into power it would undertake to assume the state debts — then large in some states — by taking the proceeds of sales of public lands, or use the U. S. surplus revenue for this purpose. This was a favorite scheme of Henry Clay and other Whig members of the two houses of congress. The Democratic members here were strongly opposed to such use of the public revenues and charged it as a political sin; almost a crime against the constitution and laws.

A few nights after I spoke in the church vestry, charging this course of action if the Whigs came into power, Henry Wilson, then known as the "Natick cobbler," addressed the citizens of Woburn in the same vestry. In his speech he said, "I understand you were told a few nights ago by a young man, that if the Whigs came into power they would undertake to pay the debts of some states with government funds." Then he continued, "the young man who made that statement must have brass enough in his face to make a skillet, and sap enough in his head to fill it." This sally was highly pleasing to his Whig friends, but passed off without ill feeling. The next year, 1841, I made a speech of 30 minutes in the hall of what is now Jone's hotel. Col. Leonard Thompson, George Flagg, Luther Holden and others spoke, after which I was nominated and a few days after elected by a handsome majority as representative for the town of Woburn—then embracing Winchester—being the youngest member ever elected in the state of Massachusetts. I was 21 years and two months old when elected. Henry Wilson was elected the same year from Natick, also George S. Boutwell from Groton. The latter and myself are the only two members now living of the legislature of 1842, consisting of 375 members. Soon after the legislature was organized, a leading Whig member offered an order of inquiry to see if it would not be wise to ask the members of congress from Massachusetts to vote to have a portion of the surplus revenue taken to pay certain state debts. This order was strongly supported by the Whigs, and as strongly opposed by the Democrats. Among the members who were earnest for the order was Henry Wilson. He made an able speech, but in open opposition to his speech in Woburn the year before.

On the 18th of January, 1842, I replied to him in the following speech, the first one I ever made in the legislature. It was reported in full by Francis R. Gourgas, then a member from Concord.

Remarks of Mr. Richardson, of Woburn, in the Massachusetts House of Representatives, January 18th, 1842 on the Distribution Act and in reply to Mr. Wilson of Natick.

[Reported for the Freeman.]

Mr. Speaker—I do not purpose in what few remarks I may offer at the present time, to enter into any particular discussion of the interesting and important question now engaging the attention of this House. Laboring under the effects of a severe indisposition, I should be inadequate to the task, and besides deem it unnecessary, as the subject has already received the attention of several gentlemen, who have exposed its nature and various bearings eloquently and with a fund of facts and sound reasoning, which could not fail to carry conviction to the minds of all candid and unprejudiced men. But, sir, I do desire to call the attention of the House for a few moments to the remarks of the gentleman from Natick, who yesterday so indecorously charged upon the minority party here, the responsibility of an unnecessary waste of time in entering upon a defence of what they regarded as imperious duty. Sir, we are sent here as the immediate representatives of the people, bound to defend their interests, sworn to obey the laws of this Commonwealth, and maintain inviolate the Constitution of the United States. Now, sir, I ask if in view of such facts, members of this House are to be charged with a profligacy of public time and indirectly charged with a lack of patriotism, for faithfully obeying their solemn oaths and endeavoring to fulfill their official obligations? How stands this matter? At an early hour of the session, before we were prepared to proceed to its ordinary labors, a gentleman, whom I believe to be perfectly disinterested, moved an order which many of us looked upon as decidedly unconstitutional and palpably inexpedient. The

Continued on page 4.

Sale at the Congregational Church.

The Mizpah Circle of King's Daughters of the Congregational church held a most successful sale in the vestry of the church last Friday evening for the benefit of their society. Scattered throughout the room were many tables, filled to overflowing with the good things to buy.

A special feature of the sale was the candy and fancy tables. On the former were many pounds of fine candies, speedily to be taken by those present with the zeal of bargain counter hunters. The latter was piled high with many useful household articles and the crowning feature was a most artistically drawn copy of one of the Gibson pictures presented to the sale by Miss Mabel Allen. The sale was a great success both financially and socially, there being about one hundred persons present. During the evening many mandolin selections were most tastefully given by the following gentlemen: Mr. Stephen Poor, Mr. Charles Main, Mr. Winthrop Barta and Mr. Philip Ordway, piano accompanist. The ladies who had charge of the sale were: Mrs. Frank M. White, Mrs. D. Augustine Newton, Miss Clare J. Allen. The following girls had charge of the various table: Candy table, Mabel Allen, Mabel Purrington, Gladys Blaikie, Helen Wingate; fancy table, Helen Munroe, Margaret Cate; preserve table, Emma Berry Isabelle Anderson, Viola Sullivan; household article table, May Blaikie, Phyllis Swasey, Margaret Hunt, Margarette Powers; lemonade table, Miss Claire J. Allen; cashier Amy E. White.

Winchester Man Slightly Hurt.

Mr. Chester W. Knox was slightly injured on the leg and shoulder in the railroad accident which occured at Northfield, Vt., at about four o'clock last Friday morning. The engine, baggage and mail cars were thrown down an embankment of forty feet, and the fireman was killed, but the sleeping car in which Mr. Knox was asleep was not derailed. The sudden stopping of the sleeping car by the automatic brakes threw him and several others from their berths to the floor and slightly injured and shocked several of the passengers.

Mr. Knox had bought his ticket to go to Colorado on the six o'clock train by the Boston & Albany. About an hour and a half before train time some gentlemen met him and talked about business so late that he saw that he could not take the six o'clock train, and so he sold his ticket via the Boston & Albany and bought another via the Boston & Maine and Central Vermont roads for the 7.30 p. m. train.

His family did not know that he was on the train which had the accident until they received a letter from him saying he was only slightly hurt.

Baptist Church Notes.

Monday evening, meeting of the mission study class with Mrs. J. H. Winn, Fairview Place, by special invitation.

Tuesday evening, April 14th, our April church social. We shall be especially favored in having with us Mrs. William Auffray, of London, Eng., the renowned lecturer and traveller, who will give a brief informal lecture on travels. The public is cordially invited.

Wednesday, 2.30, meeting of the King's Daughters with Miss Blank.

Wednesday at 4, the pastor will begin a weekly series of scholars' meetings. These meetings are for the purpose of helping the boys and girls in the Christian life. All the boys and girls in the Sunday school, and their friends, are invited.

The topic for Wednesday evening prayer service will be, "After Easter, What?"

Alas, it is True Almost Everywhere.

If a list should be made of the agitators for the brown-tail moth appropriations, and the names checked up to see how many of them are doing anything to protect their own trees, the result would be most interesting. The same rule may also be applied to a vast number of schemes for which public money is demanded. It is as natural and easy to cry out for public money as for ducks to swim. The whole appropriation for the destruction of the moth will be wasted unless the people co-operate by cleaning their own trees. [Melrose Journal.

Tenth Anniversary.

Mr. and Mrs. George Conant (nee Libbee) both formerly of this town, celebrated the tenth anniversary of their marriage, from 7 to 11 April 2, at their home, 6 Horton avenue, Medford Hillside. Many of their friends from adjoining towns were present. Refreshments were served during the evening. Mr. Charles and James Ford of Arlington gave some choice selections. Mr. and Mrs. Conant received many useful and ornamental gifts. After spending a pleasant evening their friends left wish them many happy returns of the day.

Simeon Laforte.

Simeon Laforte passed away at Lynn last Saturday at the home of his sister. The cause of his death was heart disease, with which he had been a sufferer for some time. He went to Lynn about two weeks ago. He was 62 years of age and leaves a brother and sister who reside here, Charles Laforte and Mrs. Peter Cloutier, in addition to the sister residing in Lynn. He left $2000 in insurance which will be divided among his relatives

Funeral services were held Monday, the interment being in Calvary Cemetery, Montvale.

Robbed the Grave.

A startling incident is narrated by John Oliver of Philadelphia, as follows: "I was in an awful condition. My skin was almost yellow, eyes sunken, tongue coated, pain continually in back and sides, no appetite, growing weaker day by day. Three physicians had given me up. Then I was advised to use Electric Bitters; to my great joy, the first bottle made a decided improvement. I continued their use for three weeks, and am now a well man. I know they robbed the grave of another victim." No one should fail to try them. Only 50 cents, guaranteed, at A. B Grover's drug store.

TOWN HISTORY.

The Winchester Historical Society and its Proceedings—The Fortnightly—Its Formation and Early Members—What a Band of Earnest Women Have Accomplished for Winchester—Part cx.

[Communicated by Abijah Thompson.]

WINCHESTER HISTORICAL SOCIETY
PROCEEDINGS
George Cooke, Secretary

PART ZZ

THE FORTNIGHTLY

The first active movement which led to the formation of the society was made by a few women who, when the right was granted by the Legislature, had qualified themselves to vote in the town elections for members of the School Committee.

As soon as they began to exercise this privilege and, consequently, to think more than before about the conduct of the schools and what it was possible to do for their improvement, they felt the need of some association whereby work in this direction could be facilitated, and in the fall of 1881 held several meetings to consider the project of forming a school suffrage, or perhaps a general woman suffrage society.

MRS. LYDIA LUCETTA (HUTCHINSON) BLOOD.

Meanwhile, other thoughtful women, not interested in woman suffrage, but moved by the spirit of co-operation and mutual help, which so animates society at the present time, were earnestly desiring a union for thought and self-improvement, and for the advancement of social, intellectual and benevolent purposes.

After much consideration, it was decided by those who had called the above named meetings, that "the greatest good to the greatest number," which was the hearty desire of all, was promised by an association in which all could join who desired the progress of women and the promotion of the best interests of the community.

Accordingly, a meeting was held on Monday, December 19, 1881, "for the purpose of organizing a women's club for mutual improvement," at which twenty-two ladies were present.

At a second meeting held on December 27, the Constitution was adopted and officers chosen, and with the new year "The Fortnightly" began its work.

The meetings of The Fortnightly were held during the first year in the parlors connected with Harmony Hall, but since February, 1883, the large hall has been occupied. The regular meetings occur on the second and fourth Mondays of each month, from October to May inclusive.

At each meeting half an hour is given to business, admission of new members, reports of committees, suggestions for work, and consultation upon matters of general interest. From half-past three the chairman of the special committee for the afternoon conducts the meeting. The subject chosen is usually presented by means of an essay or address, which is often followed by a discussion or conversation in which all are desired to participate. The meetings have been frequently addressed by ladies and gentlemen from out of town, several times by gentlemen of Winchester, and for many of the afternoons the ladies of the club have prepared

MRS. CLARA A. (BROWN) JOY.

original papers or interesting selections.

The wide range of the topics which have thus come before the meetings is shown by the appended list.

It has been from the first, one aim of this society to make itself felt as a source of active good in the community. With this end in view it has from time to time appointed committees to co-operate with The Winchester Union, The Law and Order League, and The Village Improvement Society.

In the spring of 1884, at the request of the trustees of the library, a committee of five from The Fortnightly was chosen to help in selecting books for the library, especially in the departments of fiction and juveniles. In the fall this committee was increased to ten, two being gentlemen chosen by ladies.

In the summer of 1884 the society assumed the care of furnishing a table with home-made jellies, preserves and pickles, for the fair to be held in Boston, in December, in aid of the New England Hospital for women and children. Solicited by members of The Fortnightly, the people of the town contributed generously, and the table was a substantial help to the fair.

The movement to establish the evening school, which has been such an undoubted success in town the past winter, was inaugurated by The Fortnightly, and the school was carried on under the care of a committee of its ladies, heartily aided by the School Committee and other ladies and gentlemen.

An earnest effort has been lately made by this society to have drawing and sewing taught in the schools of the town; petitions, numerously signed by the parents, asking for the introduction of sewing, have been presented to the School Committee.

In March, 1882, an interesting course of four lectures, upon Chemistry, was given at Harmony Hall, by Mr. Isaac J. Osbun, of Salem, under the auspices of The Fortnightly. The subjects were: "A lump of salt," "A pound of sugar," "A loaf of bread," "A cup of tea."

Once each year The Fortnightly has invited friends to a social entertainment; in October, 1882, and November, 1884, to tea parties in Harmony Hall, and in October, 1883, to a reception held at the house of Mrs. Rand, to welcome home its president, Mrs. Winsor, after her visit to England. Another social meeting is preparing for April, 1885.

That the time was ripe for this organization seems to have been amply proved by the constantly increasing membership, by the unflagging interest shown by its members, and by the cordial recognition given The Fortnightly by other associations in town.

Quite as true now as at the time it was written is the following extract from the first annual report of The Fortnightly, made by the secretary in June, 1883:

"To all interested in the existence of our organization and consequently in its continuance and prosperity, it must be a gratification to know that harmony and good feeling have at all times prevailed, not only in the public meetings of the club, but in the private councils of the board of management. No circumstance gives better guaranty for the future life of The Fortnightly than this; that in spite of the many shades of opinion which are here represented on politics, religion, and the great questions of the day, no personal predilections have ever been allowed to interfere with the harmonious and united action of its members."

MRS. ELIZABETH (ORNE) MASON.

OFFICERS FOR 1882-83.

Mrs. Annie B. Winsor, president; Mrs. Martha J. Rand, vice-president; Mrs. M. F. B. Shepley, secretary; Mrs. Annette M. Hall, treasurer.

Directors: Mrs. Pleasantine C. Wilson, Mrs. Ella W. Gray, Mrs. G. S. Littlefield, Mrs. Inez M. Holcombe, Mrs. Martha S. Metcalf.

STANDING COMMITTEES.

Finance: Mrs. Hall, Mrs. Folsom, Mrs. Mason.

Literature: Mrs. Holcombe, Mrs. Manny, Miss Baldwin.

Social Science: Mrs. Metcalf, Mrs. Parkhurst, Mrs. Pierce.

Education: Mrs. Wilson, Mrs. Pressey, Mrs. Twombly.

Domestic Economy: Mrs. Gray, Mrs. Wells, Mrs. Thompson.

Art: Mrs. Rand, Mrs. Sergeant, Mrs. Webb.

Meetings in charge of Finance Committee were addressed by Mr. Gamaliel Bradford, of Cambridge, upon the subject of Money; Mr. C. B. Patten, of Boston, upon Banks and Bank Defalcations; Mrs. Mason and Mrs. Winsor read selected articles upon Finance in the unexpected absence of Mr. Billings of Boston, who was to have spoken on Banks and Banking.

MRS. ELIZABETH (PATTEN) P ESSEY.

Literature Committee: The Literature of the Age of Queen Anne, papers prepared by Mrs. Merrill, Mrs. Manny, Mrs. Holcombe and Mrs. Folsom; American Literature, essay by Mr. F. B. Sanborn, of Concord; American Literature of the Colonial Period, papers prepared by Mrs. Swett, Mrs. Folsom, Mrs. Pressey, Mrs. Seymour, Mrs. Metcalf; Newspaper Literature for Children, an essay by Miss Sprague, of Boston; Life and Writings of Marcus Aurelius Antonius, an essay by Rev. Theo. C. Williams.

Social Science Committee: The Dangers besetting Young Girls, an address by Mrs. Lumson; Coffee Houses, a talk by Mr. Charles Ware, of Boston, paper by Mrs. Twombly, and a story by Mrs. Winsor; Temperance, a paper by

Continued on page 3.

Insurance on Town Property.

At the last town meeting, Mr. Whitney endeavored to have the town vote not to insure all of its buildings against loss by fire, or at least to make insurance optional with the Selectmen. In the judgement of the Appropriation Committee, the Selectmen are only authorized to insure, not instructed to do so. For this reason Mr. Whitney's motion to make a former vote on insurance more definite, was voted down, as the Moderator ruled that reconsideration was necessary in order to instruct the Selectmen in the matter. Reconsideration was also refused on account of the lateness of the hour when it was proposed. The general opinion now is that the Selectmen have the matter in their own hands to insure or not as they think best.

In connection with the matter of town insurance, the following account of the course taken by the town of Brookline in the matter may be of interest, as it seems that town insurance on completed buildings belonging to the town will not be contracted for hereafter. What is good for Brookline is good for Winchester, for Winchester certainly cannot afford to pay $2300 for insurance the coming year if Brookline cannot afford $15,000. The following is a newspaper report of Brookline's cutting off insurance.

Brookline, Mar. 31. The much discussed question of the insurance of town buildings was disposed of by the voters of Brookline at the adjourned annual town meeting this evening, when it was decided "that hereafter no insurance, except on buildings under construction, and boiler insurance, be placed or renewed on any town buildings or other town property."

Contrary to expectation, the recommendation of the special citizens' committee was adopted without a dissenting voice.

During the town year 1903-1904 the insurance on the following town buildings expires: Town Hall, almhouse, storage building of the water department, "Cobb House" on Gorham avenve, "Corbett House" on Newton street, police station and court house.

If the insurance were renewed, it would have required an appropriation of $15,000 to renew for a five year period.

2409 a "Hoodoo."

Street railway men are discussing what they term a "hoodoo." They refer to the Boston & Northern car numbered 2409, which killed George Robinson in Wilmington recently.

This fateful car has been operating between Billerica and Reading, and is said to have a record of five lives, the last man previously sent into eternity by it being a native of Arlington who met death in Woburn last fall.

The car is an ordinary looking vehicle, and not so very old, considering its man-killing record. The motormen are at a loss to understand why "2409" should be in so many accidents, and are seriously asking when it will have finished its list of victims. There is no telling, say the men at the controller, when a car is going to misbehave itself. They wish someone would explain why certain cars operated by trustworthy crews appear to be perpetually looking for trouble, while others wouldn't crack an egg under most trying conditions and reckless oversight.—[Reading Chronicle.

Still Ahead,

And gaining. Bridges, the American boot maker would announce to our four hundred and the public in general that once more spring is upon us and that it is about time to be looking to see that our feet are properly shod. I have made many more shoes this year than last, and being a little selfish, want many more. I would say to those who are anticipating having a nice pair of boots, that they should come and leave their measure at once, so I can have plenty of time before my busy season commences. Will the ladies note that I make a specialty of their shoes. Troublesome feet a specialty. Lower prices than Boston. We warrant a fine fit from the best of foreign and domestic stock. All the leading styles. Remember the place—BRIDGES, the Americam boot maker and repairer, 4 Thompson street. 3t

Milkmen do not look with much favor on glass jars. Their use, while popular with consumers, involves great loss by breakage and the matter of cleaning them is attended by difficulty. Neglected bottles are a problem for the milkman even with modern appliances for cleansing. Steam cannot be used and few have sterilized apparatus. The boards of health in several New York and Pennsylvania towns and cities where typhoid fever is now prevalent have issued orders forbidding the distribution of milk in glass bottles, owing to the danger of imperfectly washed bottles carrying contagion. The method of dipping from cans has its disadvantages, but there is no danger from taking diseases from one customer to another.

The Winchester hatchery, during the past year, has furnished 220,000 trout fry, all deposited in April and May. These plantings were almost invariably in lots of 5000 in each brook in different parts of the State, and returns from those who have watched their growth indicate good strings this season.

SEVERE ATTACK OF GRIP
Cured by One Bottle of Chamberlain's Cough Remedy.

"When I had an attack of the grip last winter (the second one) I actually cured myself with one bottle of Chamberlain's Cough Remedy," says Frank W. Perry, Editor of the Enterprise, Shortsville, N. Y. "This is the honest truth. I at times kept from coughing myself to pieces by taking a teaspoonful of this remedy, and when the coughing spell would come on at night I would take a dose and it seemed that in the briefest interval the cough would pass off and I would go to sleep perfectly free from cough and its accompanying pains. To say that the remedy acted as a most agreeable surprise is putting it very mildly. I had no idea that it would or could knock out the grip, simply because I had never tried it for such a purpose, but it did, and it seemed with the second attack of coughing the remedy caused it to not only be of less duration, but the pains were far less severe, and I had not used the contents of one bottle before Mr. Grip had bid me adieu." For sale by Young & Brown.

Sealing wax of every color and description at Wilson's.

The Fifty-seventh Congress—What It Did.

Despite the deadlocks in both wings of the national capitol which marked the closing hours of the Fifty-seventh congress, leaving a wreckage of blasted hopes, disappointed ambitions, strangled legislation and thwarted policies, it has to its credit the passage of not a few measures of high importance to the country. Rarely has a congress had opportunities for more epoch making legislation than has fallen to the lot of the two sessions of the congress which has just passed into history. Of some of these opportunities it has taken advantage.

The first session was more fruitful of constructive legislation than was the last. Two of its acts at least may fairly be considered epochal. These were the authorization of an isthmian canal, which the American people had long demanded as necessary to the growing commerce, prestige and well being of the country, and the provision for a national system of irrigation, which will make fertile and fruitful vast areas of arid and unproductive lands of the public domain in the west.

Aside from the regular appropriation bills the second session of the Fifty-seventh congress passed something over a hundred general acts, which were approved by the president, "good, bad or indifferent," according to the viewpoint of the student of national legislation.

In constructive legislation one of the most important acts of the second session was the creation of a department of commerce and labor, the need of which was generally recognized and the beneficial effects of which, under wise and judicious administration, upon the development of the country, will, it is freely admitted, be great, though the appropriation providing for properly carrying on its work may be regarded as insufficient.

In connection with the department of commerce and labor was provided a bureau of corporations, which is the first step of congress to bring the great industrial combinations of the country under legal restraint. While it establishes no code of procedure against trusts and fixes no penalties, it provides for giving publicity to the organization and operation of corporations and the gathering of information under which the department of justice may act in cases of violation of existing or subsequently enacted laws. Another step in antitrust legislation was the passage of the Elkins rebate bill, designed to correct a recognized injustice practiced by carrying companies in making unfair discriminations in traffic rates. This is thought to be useful legislation, but it touches but one phase of the trust evil. Still another step in this direction was the bill providing for greater expedition under the Sherman antitrust act and the appropriation of $500,000 to the department of justice for the prosecution of antitrust litigation.

In the field of national defense the session closed provided for the establishment of a national militia, which in one form or another all the presidents since John Adams have recommended, and the creation of a general staff of the army, which, military men insist, will greatly strengthen this arm of the nation's defense and make it more fit to meet any emergency that may arise. For the navy, provision was made for increasing the number of bluejackets, marines and naval cadets and the enlargement of the facilities of the Naval academy at Annapolis, and the building of five battleships, two training ships and one wooden brig was authorized.

Affairs in the Philippines received no little consideration by this congress. A measure providing for the civil government of the archipelago was enacted at the first session, and at the last was provided a currency system which is expected to relieve the present difficulties and loss in exchange. Provision was also made for the relief of the inhabitants from the distress caused by war and pestilence, an appropriation of $3,000,000 being voted. There was also a bill passed providing for the extradition of criminals from the Philippines.

Among other measures of public concern passed by the second session were bills providing for the admission of anthracite coal to American ports free of duty for a period of one year as a relief measure from the stringency caused by the anthracite strike; the amendment of the federal bankruptcy law, which removes some serious defects in the original code; an act requiring the use of automatic couplings on railroads; provision for an international silver conference, made upon the instance of China and Mexico, through which it is hoped to reach an equitable ratio between the money metals which shall be universally recognized; the extension of homestead laws to Alaska, designed to facilitate the settlement of that territory; a plan for the redemption of Hawaiian silver certificates and the correction of financial ills of that territory; the admission of a Porto Rican delegate to the house of representatives; the codification and amplification of immigration laws, though no important new restrictive provisions are added; the granting of special appropriations for an agricultural building ($2,000,000), for a representatives' office building ($4,000,000) and for a union railway station in Washington ($10,000,000); a bill increasing the salaries of federal supreme court and district judges and provision made for the erection of monuments to Baron Steuben and Count Pulaski in recognition of their heroic services in behalf of this country.

The senate ratified the Alaskan treaty, under which it is hoped to amicably adjust the long standing boundary dispute between the Dominion of Canada and the United States on our northwestern frontier.

The Fifty-seventh Congress—What It Did Not Do.

The Fifty-seventh congress was quite as remarkable for the things it left undone as for the things it did. It initiated many more measures generally regarded as important than it carried to completion.

Three of the treaties which the senate had before it failed to receive approval and were passed on to the extraordinary session called by the president for the special purpose of securing their ratification. These are the Panama canal treaty, which doubtless would have been approved had a vote upon it been reached; the Cuban reciprocity treaty, which was before both sessions of this congress and was the theme of much discussion particularly in the first session, and the Newfoundland reciprocity treaty.

Two notable financial measures which their promoters in either house urged with persistency failed of passage. These were bills introduced by Representative Fowler, looking to providing greater elasticity to the national currency, and by Senator Aldrich, providing for the deposit of treasury funds in the national banks, which it was urged would have guarded the business of the country against the possible embarrassment of a currency famine and a high money rate.

The prophecy freely made before the opening of the second session that it would revise the tariff in some essential respects was unfulfilled. Not a schedule was touched save the temporary withdrawal of the duty on anthracite coal. Even the Lodge bill, providing for a revision of the Philippine tariff, was not passed.

The most protracted fight in the senate was over the Quay omnibus statehood bill for the admission to the Union of the territories of Oklahoma, New Mexico and Arizona. Though persistently urged by its promoters and having precedence on the calendar almost from the opening of the session to its close and blocking the progress of other legislation, it failed to reach a vote.

While steps were taken in the antitrust legislation which the country generally demanded and which was promised by the platforms of both political parties, two significant bills—those of Senator Hoar and Representative Littlefield—which were regarded as more drastic and effective against the trust evil than the bill passed, were unenacted.

Among other measures proposed which failed of passage were the ship subsidy bill, left over from the first session and revived late in the second; the pure food bill, for which there was a very general public demand and over which there was no partisan division and very little opposition; bills for the establishment of a national bureau of criminal identification and for the protection of the lives of presidents and officers in line of succession; provisions for reforms in the consular service; the adoption of the metric system of weights and measures; the establishment of the Appalachian forest reserve and the sequoia national park; the recognition of delegates from Alaska and the Philippines and the erection of a statue to the memory of Paul Jones.

The Fifty-seventh Congress—What It Cost.

The Fifty-seventh congress has cost the country something over a billion and a half dollars—that is, during the two sessions our national legislators have authorized the expenditure of that vast sum of money. The total of the session just closed is placed at $753,484,018, against $800,624,496 at the first session, making an aggregate for the congress of $1,554,108,514. These figures include the permanent annual appropriations, which amount to upward of $132,000,000.

According to a statement made by Senator Allison of the appropriations committee the amounts carried by the several appropriation bills are as follows:

Agriculture	$5,978,160
Army	78,138,752
Diplomatic and consular	1,968,259
District of Columbia	8,647,497
Fortifications	7,188,416
Indian	8,512,960
Legislative, executive and judicial	27,595,953
Military academy	653,248
Navy	81,877,291
Pensions	139,847,000
Postoffice	153,401,549
Sundry civil	82,272,955
Deficiency	21,561,572
Permanent annual	132,589,820
Miscellaneous	3,250,000

The total for the entire congress is something more than $100,000,000 in excess of the total appropriations of the Fifty-sixth congress, which amounted to $1,440,480,438. A billion and a half is a big amount of money, but this is a big country and the American people are not inclined to be penurious in the spending of their funds if the money goes toward the development and upbuilding of their country and is judiciously and honestly expended.

COOKING HINTS.

Chocolate is greatly improved by adding a teaspoonful of strong coffee just before serving.

In adding flour to gravies, always use a flour dredger and there will be no lumps in the gravy.

Some housekeepers vary the flavor of potato salad by boiling the potatoes for it in stock, or, if it is more convenient, in the soup kettle.

In using sour milk the proportion for gingerbread, biscuits, cake or almost any dough or batter is one teaspoon of baking soda to two cups of sour milk.

If making a gelatin dessert on a hot or a wet day, add a little more gelatin than the recipe requires, half as much again if you wish to mold fruit into the jelly.

Eggs a la ranigote is made by boiling eggs three and a half minutes, roll in beaten egg and fine bread crumbs, fry in deep fat; when brown, drain on paper, garnish with parsley and serve with ranigote sauce.

To make a small shortcake take a pint of pastry flour, rub in lard the size of an egg, teaspoonful cream of tartar, half teaspoonful soda, salt, and mix with sweet milk. Bake in quick oven, split and butter and add fruit.

Moral Suasion and a Strap.

"She seems to have abandoned her moral suasion ideas relative to the training of children."

"She has?"

"How did it happen?"

"Well, I was largely instrumental in bringing about the change. You see, she has no children of her own, and I grew weary of her constant preaching and theorizing, so I loaned her our Willie."

"Loaned her your boy?"

"Precisely. She was to have him a week on her solemn promise to confine herself entirely to moral suasion."

"Did she keep her promise?"

"She did, but at the expiration of the week she came to me with tears in her eyes and pleaded for permission to whale him just once."—New York Mail and Express.

Noah Left the Ark on April 29.

Saturday, April 29, is the day marked in all ancient calendars as being the one upon which Noah and his family quitted the ark after having withstood the siege of the great deluge. The day is marked in all ancient calendars, especially British, as egressus Noæ de arca, the 17th of March, the day upon which Noah, his family and their great floating collection of natural history specimens set sail, being designated in the same class of early printed literature as introitus Noæ in arca, "the day of Noah's entrance into the ark." Why these days were chosen as the ones upon which the supposed embarkation and debarkation were made are enigmas which the antiquarians have not yet solved.

For the Use of the Right Hand.

The buttons on coats, etc., are placed on the right side and the shed of the hair in boys to the left evidently to suit manipulation by the right hand. The great philosopher Newton records that at first he confined his astronomical observations to his right eye, but afterward he managed to train his left. But there are persons who could not do this owing to the unequal strength of their eyes.—Chambers' Journal.

Entertained Her.

"Did Miss Gaddy entertain your proposal?" asked the close friend.

"No," was the sad answer. "It seemed to work just the other way."—Exchange.

The longest pendulum ever made was 377 feet in length and was swung from the second platform of the Eiffel tower.

HAND IN HAND.
WHERE YOU FIND ONE, YOU'LL FIND THE OTHER.

Health and Dr. David Kennedy's Favorite Remedy are boon Companions; they travel together hand in hand, and where you find one you'll find the other.

The countless testimonials received by the Doctor from sufferers who have been cured of the numerous diseases of the Kidneys, Bladder, Blood, Rheumatism, Dyspepsia and Female Weaknesses, is splendid proof of this fact.

Put some urine in a small glass and let it stand 24 hours; if it has a sediment; if it is pale or discolored, cloudy or ropy; your kidneys and bladder are sick and there is no medicine in existence that has made such remarkable cures as Dr. David Kennedy's Favorite Remedy. If you are doubtful, it will only cost you the price of a postal card TO DISPEL THAT DOUBT.

It is a matter of absolute indifference to us how many physicians or specialists have prescribed for you without bringing you relief; write your full name and address on a postal card and send it to the Dr. David Kennedy Corporation, Rondout, N. Y., and you will receive absolutely free, a trial bottle of DR. DAVID KENNEDY'S FAVORITE REMEDY, of sufficient quantity to convince you of its rapid relieving powers, and that a continuation of its use will cure any disease of the Kidneys, Liver, Bladder and Blood.

Druggists sell it in **New 50 Cent Size** and the regular $1.00 size bottles.

DR. DAVID KENNEDY'S ROSE JELLY radical cure Catarrh, Hay Fever and Cold in Head. 50c.

We would plant you a corner of Shrubbery, Advise you where it should go, Sell you Fruit Trees and Rose Bushes. That we know will blossom and grow.
A. M. TUTTLE & CO., Landscape Gardeners, Melrose.
Tel. Connection. m6-4t*

MISS FLORENCE C. PARK,
Teacher of Pianoforte,
12 NORWOOD ST.
an2tf

"IF YOU WISH FOR THE BEST,"
—ASK FOR—

The Winslow Chop
CHOICEST BLENDED
„Formosa Oolong„
TEA
Packed in 1-2 lb. and 1 lb. Cartons.
—IMPORTED BY—
Winslow, Rand & Watson,
BOSTON. CHICAGO.
FOR SALE BY
GEO. E. MORRILL, J. C. ADAMS, BLAISDELL'S MARKET,
E. A. HOLBROOK, MAIN ST. CASH MARKET.
mh 20 tf

....SHRUBS AND ORNAMENTAL TREES....
HEDGE PLANTS, . . . $6 to $20 per 100
SHRUBS, ... $10 to $35 per 100
TREES, 6 to 8 feet tall, ... 40c each
TREES, 10 to 12 feet tall, . . . 75c each
If interested, telephone 154-2, or write and I will call with catalogue at residences.
Men Furnished For All Kinds of Work on Private Places.
MARTIN J. CARNEY.
Greenhouses, 7 Canal Street.
—Shrubs Scientifically Pruned.—
mch6 tf

BOSTON HERALD.
PUBLISHED EVERY DAY IN THE YEAR.
STORE NEWS.
We catch our customers as young as possible—when they are small boys.
Then we keep them with us until they bring in their own boys to be fitted—and not seldom their boys' boys, too.
Every year we graduate a large "class" from our Boys' Clothing Department into the Men's Department; and therefore we have to keep our "kindergarten" constantly filling up.
For these reasons we give very careful attention to our Boys' Department—it's one of the corner stones of a great clothing business.
Today's news in respect to boys' wearables takes the form of a bit of about Sailor Suits and
STORE NEWS.
Time was when retail clothing stores gave practically all their attention to the "average" man—that is to say, the man of average height, average breast measure and average length of leg.
The stout man and the thin man were either forced to employ a custom tailor or to accept a more or less unbecoming "misfit."
We bore our part in changing these conditions.
We slackened no whit of our attention to the "average" man, but at the same time we put upon our counters garments suitable for either a Falstaff or a Cassius.
The result was most satisfactory.
Macullar Parker Company,
400 Washington Street.

CANNED GOODS.
We handle nothing under this head that is not of the best. Prices all right. Try us, at the oldest grocery store in town.
J. C. ADAMS, 180 Main St.
Telephone 217-4.

C. E. SMITH,
REAL ESTATE BROKER
—AND—
AUCTIONEER.
Office, 439 Main St., Woburn.
TELEPHONE CONNECTION.
Houses Cared For. Rents Collected.
m1-tf

WALTER W ROWE,
ELECTRICIAN,
4 WALNUT ST., OPPOSITE DEPOT
WINCHESTER.
Fine Electric Light Installations.
CALL 53-4 WINCHESTER
For quick repair department.
Boston Office, 30 Cornhill. Tel. 1001-2 Main.

VOICE CULTURE.
SCIENTIFIC DEEP BREATHING
AND
TONE PRODUCTION
TAUGHT BY
GRACE HELEN BARNARD.
22 Vine St., Winchester, Mass.
j1 tf

ORDER YOUR
Best Roses, Carnations, Lilies and other Flowers
—FROM—
ARNOLD, THE FLORIST,
who will give you first-class, fresh goods at lowest prices. Also think of what you want in the line of Shrubbery and order now for early delivery.
mh7 tf

EMPLOYMENT OFFICE,
283 MAIN ST.
GIRLS WANTED. SITUATIONS PROCURED.
BOARD AND ROOMS,
ALL MODERN IMPROVEMENTS
je10 MRS. T. M. HANNON. 1y

50 YEARS' EXPERIENCE
PATENTS
TRADE MARKS
DESIGNS
COPYRIGHTS &C.
Anyone sending a sketch and description may quickly ascertain our opinion free whether an invention is probably patentable. Communications strictly confidential. Handbook on Patents sent free. Oldest agency for securing patents.
Patents taken through Munn & Co. receive special notice, without charge, in the
Scientific American.
A handsomely illustrated weekly. Largest circulation of any scientific journal. Terms, $3 a year; four months, $1. Sold by all newsdealers.
MUNN & Co. 361 Broadway, New York
Branch Office, 625 F St., Washington, D. C.

TOWN HISTORY.

[Continued from first page.]

Mrs. Gregory and short address by Mrs. Leavitt; Social Usefulness of Women, address by Mr. Ward; Special Avenues of Social Usefulness, Rev. Julius H. Ward.

Education Committee: The Public Instruction of our Children, an address by Mr. Hubbard, of the State Board of Education; The Industrial Education of Girls, an address by Mrs. A. M. Diaz of Boston; Is it Expedient to open the Higher Institutions of Learning to Women? an address by Miss Mary Eastman, of Tewksbury. Does Physical Culture enter largely enough into the Education of our Children? Papers by Mrs. Wilson,

MRS. LYNTHIA J. (YOUNG) PIERCE.

Mrs. Blood, Mrs. Brackett, Mrs. Holbrook, Mrs. Mason, Mrs. Parkhurst, Mrs. Webber, and selections read by other ladies.

Domestic Economy Committee: Women's Duties at Home, a paper by Mrs. E. F. Gray; The Training of Boys,; The Development of Character in Schools, an address by Mrs. A. M. Diaz; Domestic Problems, selections read by Mrs. Wells and Mrs. Gray.

Art Committee: Keramic Art, papers by Mrs. Rand, and Mrs. Sergeant; reading and singing by Miss Wilder and Mrs. Robinson; specimens of Keramic Art, with more specimens, and papers by Mr. Rogers, Mrs. Webb and Mrs. Nowell; Wood-engraving, papers by Miss Wilder and Mrs. Elder; Life and Works of Michael Angelo, papers by Mrs. Kingsley, Mrs. Langley and Mrs. Gregory; engravings and photographs in illustration of the subject.

OFFICERS FOR 1883-84.

Mrs. Annie P. Winsor, president; Mrs. Martha J. Rand, vice-president; Mrs. Catharine A. Folsom, secretary; Mrs. Sarah M. Wells, treasurer.

Directors: Mrs. P. C. Wilson, Mrs. M. S. Metcalf, Mrs. M. S. Gregory, Mrs. A. N. H. Webber, Mrs. M. F. B. Shepley,

STANDING COMMITTEES.

Education: Mrs. R. C. Metcalf, Mrs. Joy, Mrs. Parkhurst.

Social Science: Mrs. Gregory, Mrs. Seymour, Mrs. Skillings.

Art: Mrs. Rand, Mrs. Sergeant, Mrs. Webb.

Finance: Mrs. Wells, Mrs. Patterson, Mrs. Pierce.

Literature: Mrs. Shepley, Mrs. Kingsley, Miss Wilder.

Domestic Economy: Mrs. Wilson, Mrs. Gray, Mrs. Twombly.

Meetings in charge of Education Committee were addressed by Miss Hyde, of Framingham, upon The Development of Character in Schools; by Mrs Walton, of Newton, upon Education of the Indians; by Mrs. Carroll, of West Newton, upon Education of the Feeble-minded.

Meetings in charge of Social Science Committee were addressed by Mrs. Sawyer, of Jamaica Plain upon Opportunities for Culture; by Mrs. Spaulding, of East Boston, upon Intemperance: by Miss Abby W. May, of Boston, upon Woman's Work and Responsibilities in Connection with Public Schools.

Meetings in charge of Art Committee were addressed by Mr. George D. Rand, upon Development in Domestic Architecture (illustrated); by Mr. Rand, upon Stones of the Parthenon (illustrated); by Mrs. Winsor, upon English Cathedrals (illustrated by diagrams and photographs); and by Miss Parsons, upon Church Architecture (with drawings).

Meetings in charge of Literary Committee were addressed by Mr. Parker, of Cambridge, upon Plato and other Greek Philosophers, and by Professor Siedhof, of Boston, upon Lessing.

Meetings, in charge of Domestic Economy Committee were addressed by Dr. Mary J. Safford, of Boston, upon Economy of Time in Domestic Life, and by Miss Maynard, of the Boston Cooking School, upon Domestic Cooking.

Meetings in charge of Finance Committee were addressed by Mr. White, of Danvers, upon Civil Service, and by Mrs. Wells and Mrs. Pierce, upon Finance in its Bearing upon Poverty.

OFFICERS FOR 1884-85.

Mrs. Annie B. Winsor, president; Mrs. Mary L. Coit, vice-president; Mrs. C. A. Folsom, secretary; Mrs. M. J. Rand, treasurer.

Directors: Mrs. C. K. Swett, Mrs. L. Y. Pierce, Mrs. E. E. Seymour, Mrs. E. E. Pressey, Miss N. B. Harrington, Miss S. M. Nowell.

Literature: Mrs. Swett, Mrs. Davis, Mrs. McKenzie.

Domestic Economy: Mrs. Pierce, Mrs. Mason, Mrs. Parkhurst.

Education: Miss Harrington, Mrs. Gregory, Mrs. S. U. Thompson.

MRS. EUGENIA ELIZA (PARKER) PALMER

Social Science: Miss Nowell, Miss Baldwin, Mrs. McCall.

Art: Mrs Seymour, Mrs. F. F. Parker, Miss Parsons.

History and Travel: Mrs. Coit, Mrs. S. S. Thompson, Mrs. Manny.

Current Events: Mrs. Pressey, Mrs. C. T. Shepard, Mrs. J. R. Holbrook.

Finance: Mrs. Rand, Miss Wilder, Mrs. Gray.

Literature Committee: The Literature of the Elizabethan Period, papers by Mrs. Davis, Mrs. Holbrook, and Mrs. McKenzie, and recitations from Shakespeare by Mrs. Gregory; Conversation and Conversationists, an essay by Rev. Dr. McKenzie.

Domestic Economy Committee: Health as a Branch of Household Economy, an address by Dr. F. Winsor; Corals, a lecture by Mr. Van Vleck, of Boston University (illustrated by specimens and diagrams).

Education Committee: Industrial Education, papers by Mrs. Gregory and Mrs. Brackett (with specimens of sewing and carpentering done by school children); Manual Training in connection with the public schools, an address by Mr. D. B. Hagar, of the Salem Normal School.

Social Science Committee: Free Trade, addresses by Mr. W. L. Garrison, of Boston, and Mr. J. A. Dupee; Woman Suffrage, an address by Mrs. Lucy Stone, of Boston.

Art Committee: Selections read by Mrs. Winsor, upon Musical Expression and How to Understand Music, followed by a full programme of music rendered upon the piano by Miss Hamlin and Miss Spicer. A Description of the Cologne Cathedral, by Rev. Mr. Seymour, is announced for May meeting.

History and Travel Committee: Mexico: its History, Art, and Scenery, a paper by Mrs. Sergeant, and address by Mrs. Dupee (specimens of pottery and needlework). Persia, sketch of its early history, Mrs. H. Parker. Talk upon Life in Modern Persia, Mr. Robert Coit, announced for April.

Current Events Committee: First meeting.—Papers by Miss Lord, Mrs. Ham, Mrs. Parkhurst and Mrs. Pressey, and an address by Mr. Dupee. Second meeting.—Papers by Mrs. Langley, Mrs. Smith, Mrs. Hall, Mrs. Brackett, and Mr. Parkhurst.

Finance Committee: The Financial History of the United States, papers by Mrs. William Twombly, Miss Baldwin, Mrs. Rand, Mrs. Shepard and Mrs. Mason.

SARAH M. NOWELL,
For Board of Management.
Winchester, March 24, 1885.

CONSTITUTION.

Article 1. This organization shall be called "The Fortnightly."

Art. 2. The object of the association is to become an organized social centre for united thought and action.

Art 3. The officers of this association shall consist of a president, vice-president, secretary, treasurer, and six directors.

Art. 4. The officers shall constitute a Board of Management, who shall have entire charge of the association.

Art. 5. To become a member it is necessary to be proposed by a member, to be accepted by the Board of Management, to sign the Constitution, and pay the required fee.

Art. 6. The fee for membership shall be one dollar for each financial year.

Art. 7. Any member of the association may be removed by the written request of a majority of the Board of Management, when in their judgment the best interests of the association require it.

Art. 8. The Board of Management shall have the right to fill vacancies in their own number.

Art. 9. The annual meeting shall be the fourth Monday in May.

Art. 10. The financial year shall begin with the annual meeting.

Art. 11. Amendments to the Constitution and By-laws must be presented to the board of management and accepted at any meeting of the association by a two-thirds vote of the members present; notice of the intention to amend having been previously given.

Art. 12. The officers of this association shall be chosen annually.

BY-LAWS.

Section 1. The board of management shall meet once a month.

Sect. 2. Six shall constitute a quorum.

Sect. 3. The president may call a special meeting of the board of management.

Sect. 4. The secretary shall notify members of special meetings, and officers of meetings of the board of management.

Sect. 5. The presiding officer at each meeting of the association shall give notice of the time of the next meeting, and the subject to be considered.

Sect. 6. Special meetings may be called by the president or secretary, at the request of two members of the board of management.

Sect. 7. Meetings shall be of two hours' duration.

Sect. 8. Members not paying their annual fee at or before the first meeting in November shall no longer be considered members after four weeks' notice being given to each delinquent member.

MISS ELIZABETH DWIGHT CHAPIN.

Sect. 9. Standing Committees. There shall be a finance committee, who shall have charge of all financial duties; a committee on Social Science; a committee on art; a committee on Literature: a committee on education; and a committee on domestic economy. Each committee shall consist of three persons, to be appointed by the board of management. The chairmen of these several standing committees shall be members of the board of management.

Sect. 10. Any member, by paying ten cents each, may bring one or more friends to any meeting of the association, unless at a previous one it has been voted to the contrary.

Sect. 11. It shall be the duty of each committee, in turn, to present a paper (or an equivalent) for the benefit and consideration of the club. The committee shall be responsible for the subject to be presented, said subject having been first approved by the president.

Sect. 12. Each committee may call upon other members of the club for assistance, and they may also avail themselves of any talent outside the limits of the club, when for any reason it may be deemed expedient by the board of management.

Sect. 13. The Finance Committee shall be subject to the advice and control of a majority of the members of the club in any transaction involving an expenditure of more than ten dollars.

Sect. 14. Any proposals for membership shall be accompanied by a written application signed by the person desirous of becoming a member of the club, which shall give the name and residence, and express a willingness to do what she can to help in the work of the club.

Sect. 15. One director shall hold the office of assistant secretary.

LIST OF PAST AND PRESENT MEMBERS OF THE FORTNIGHTLY.

Mrs. Catherine Abbot (Cram) Folsom.
" Pleasantine (Cushman) Wilson.
" Almira Amanda (Coffin) Rowe.
" Lydia Lucetta (Hutchinson) Blood.
" Martha (Stone) Metcalf.
Miss Luthera Teele.
Mrs. Ellen E. (Smith) Manny.
" Martha A. (Powers) Sharon.
" Clara A. (Brown) Joy.
" Sophia (Underwood) Thompson.
" Ella Frances (Willard) Gray.
Miss Almira Harrington.
Mrs. Martha J. (Crossman) Rand
" Mary Fessenden (Barrows) Shepley.
Miss Caroline Peabody Baldwin.
Mrs. L. Elizabeth (True) Mason,
Miss Esther Frances Wilder.
" Sarah March Nowell.
Mrs. Mary Davis (Allen) Nowell.
" Ann Bent (Ware) Winsor.
" Mary Frances (Tenney) Smith.
" Emma (Wilder) Parkhurst.
" Mary Maria (Holton) Twombly.
" Georgianna (Stevens) Littlefield.
" Martha (Gale) Webb.
" Annette M. (Hitchcock) Hall.
" Inez (Maynard) Holcombe.
" Eva Malvina (Fuller) Twombly.
" Mary (Childs) Robinson.
" Elizabeth (Patten) Pressey.
" Esther M. (Treadwell) Whitney.
" Sarah Adelia (Newton) Norman.
" N. M. Flagg.
" Elizabeth (Folger) Brackett.
Miss Fannie L. Belleville.
Mrs. Sarah B. (Page) Wilder.
" Marion (Baldwin) Baldwin.
Miss Lucy Perkins Howard.
Mrs. Lynthia J. (Young) Pierce.
" Clara (Ellis) Eustis.
" Eleanor St. Barb (Tracy) Eustis.
Mrs. Clementine (Keyes) Swett.
Miss Josephine Keyes.
Mrs. Abbie N. (Hoxie) Webber.
" Ella (Tupper) Wilson.
" Georgia (Drew) Merrill.
" Sarah J. (Munroe) Parker.
" Julia K. (Wellington) Holbrook.
" Sarah (Morrill) Wells.
" Harriet Augusta (Brown) Kimball.
" Sophia Farnum (Blake) Cushing.
" Marion C. (Wallace) Conant.
" Ella J. (Shaw) Usher.
" Bessie (Shepley) Sergeant.
" Sarah Fisk (Snow) Thompson.
" Ella Maria (Day) Fitch.
" Ellen E. (Morse) Metcalf.
" Sarah Josephine (Crosby) Shattuck.
" Alice (Lowell) Skillings.
" Clara (Thayer) Shepard.
" Viola (Cole) Paine.
" Mary Lucia (Cooke) Kingsley.
" Mary Ella Patterson.
" Hannah I. (Littlefield) Stoddard.
Miss Maria Antoinette Parsons.
Mrs. Eugenia Eliz. (Parker) Palmer.
" Fanny (Fletcher) Parker.
Miss Elizabeth Dwight Chapin.
Mrs. Lydia M. (Lackey) Holbrook.
" Mary Morse Wadleigh.
" Ella J. (Hanson) Langley.
" Jean Huldah (Stevenson) March.
" Charlotte Barker (Dingley) West.
" Carrie H. Locke.
" Mary (Stone) Gregory.
" Lora Altine (Woodbury) Underhill.
" Mary F. Webb.
" Susie Caroline (Nason) Bailey.
" Ella B. (Buss) Seymour.
" Adaline (Barnard) Church.
" Rebecca Foster (Merrill) Cobb.
Miss Elizabeth Emery Marston.
Mrs. Adelaide L. Maxwell.
" Louise (Claussen) Belcher.
" Ella Esther (Thompson) McCall.
" Sarah Emeline (Sanderson) Emerson
" Mary Lyman (Chandler) Coit.
" Ada Eudora (Vase) Reynolds.
" Elizabeth (Stanwood) McKenzie.
" Alice R. (Crosby) Tappan.
" Emma (Carter) Symmes.
" Georgianna Doane Holton.
" Sarah Webster (Ford) Lunt.
" Sarah Anna (Ireland) Kendall.
Miss Nancy Brewer Harrington.
Mrs. Harriet Husted (McLellan) Redfern.
Miss Fanny E. Lord.
Mrs. Emma C. (Bean) Whitcomb.
" Sarah (Hickey) Brown.
" Harriette N. (Russell) Hawley.
" Catherine Kingsbury (Bacon) Ham.
" Lydia Emeline (Kendall) Sanderson.
" Ednah J. (Sargent) Quimby.
" Eliz. Jane (McCleary) Greeley.
" Marietta (Coburn) Ayer.
" Nellie (Johonnott) Kellogg.
" Amelia Sophina (Folsom) Marsh.
" Harriett Newell (Sykes) Mansfield.
" Harriett (Burdette) Wills.
" C. P. Hadley.
" Lilla (Thomas) Elder.
Miss Mary Sinclair Spurr.
Mrs. Lydia C. (Marvin) Lyon.
" Martha (Hersey) Gale.
" Alice Landon (Libbey) Walbridge.
" J. H. Winn

A WONDERFUL SUCCESS.

A. B. Grover's drug store crowded with those wanting Mi-o-na Samples.

No better proof can be given of the prevalence of indigestion and stomach troubles than the people who responded to the offer of the free treatment of Mi-o-na at A. B. Grover's.

Hundreds of samples were handed out and at certain hours of the day the store was crowded with those who wanted to test the merits of this unusual remedy.

So many samples have been distributed that it is impossible to get more. However, Mi-o-na will not cost any purchaser a cent unless it cures, for the proprietors have authorized Mr. Grover to sell every package under a positive guarantee to refund the money if it does not cure. In this way any one whose life is made uncomfortable by dyspepsia can use the remedy and be his or her judge as to whether Mi-o-na helps them or not.

If it does not A. B. Grover will cheerfully refund the money. This is an unusual offer; but Mi-o-na is an unusual remedy.

There is no time like the present to do a thing that ought to be done and any one who has dyspepsia certainly ought to cure it.

To-day is the best time to begin using Mi-o-na.

"A MONTANA BLUFF."

How Four Troopers Made Seventy-five Filipinos Flee.

What is regarded as one of the tallest bluffs on record furnished Captain Edgar Russel, chief signal officer in the Philippines during the insurrection, with a story which he told as an example of western nerve.

"We were outside of Manila in some little scrap," said the captain, "and about seventy-five natives were lying in a trench ahead of us, shooting away merrily, but not hitting anybody. By and by I noticed a little disturbance in our front. Presently four Montana troopers trotted out of our lines and started straight for the Filipinos. Everybody looked at them with wonder and waited to see them all killed. Bullets whistled all around them, but they never halted. Slowly, just at a trot, they jogged on toward the enemy. The natives fired and fired, but for some unknown reason did not hit. On and on went the quartet, disdaining cover. At last there was a shout, and to our utter astonishment we beheld the seventy-five Filipinos suddenly jump out of their trenches and take to their heels in mad flight. The nerve of the Montana troopers was too much for them. When they had all fled, throwing their rifles away as they ran, the troopers came back, their arms full of guns That is what the army called 'a Montana bluff.' It's the sort of nerve that lets a man open a jackpot on a pair of deuces."—New York Tribune.

A Great Sensation.

There was a big sensation in Leesville, Ind., when W. H. Brown of that place, who was expected to die, had his life saved by Dr. King's New Discovery for Consumption. He writes: "I endured insufferable agonies from asthma, but your New Discovery gave me immediate relief and soon thereafter effected a complete cure." Similar cures of consumption, pneumonia, bronchitis and grip are numerous. It's the peerless remedy for all throat and lung troubles. Price 50c, and $1. Guaranteed by A. B. Grover, druggist. Trial bottles free.

Everything in binding, fasteners, cardboard and paste for passe partout work at Wilsons.

FIRE INSURANCE.

North American Insurance Co. of Boston, Mass.
Spring Garden Insurance Co. of Philadelphia, Pa.
Hanover Fire Insurance Co. of New York, N. Y.
Security Insurance Co. of New Haven, Conn.
Colonial Assurance Co. of New York, N. Y.
American Insurance Co. of Newark, N. J.
North River Insurance Co. of New York, N. Y.

NEWTON A. KNAPP,
Agent for Winchester and vicinity, 8 Chestnut Street.
Low Rates. Liberal Forms. Prompt Adjustment.
Boston Office: 59 Kilby St. Telephone 1381.

MOLASSES!

FANCY NEW ORLEANS,
EXTRA FANCY PONCE PORTO RICO,
CHOICE ARROYO.

Fine Sugar House and Maple Syrup.

—ALSO—

6 Empty Molasses Hogsheads,
120 to 160 Gallons Capacity.

GEORGE E. MORRILL, Grocer,
3 CHURCH STREET.

Lots of Catarrh Troubles Now

This is the time of year for them.
Awfully aggravating to say the least.
Some folks use douches and snuffs—
They get temporary relief—
But the trouble comes back again—
Yes, worse than ever.
We studied the matter for years.
We found that Catarrh attacks the membranes.
So we reasoned like this—
To cure Catarrh—the diseased membranes must be cured.
That's so, isn't it?
We studied, and mixed, and filtered, and studied again.
After a long time we got results—good ones—
And we put the ingredients together into a bottle.
We call it Vicona—**Jaynes' Vicona.**
And it really and truly cures Catarrh.
It has been curing our customers for two years.
All kinds of Catarrh too—Throat—Stomach—Bladder—Bowels—
Or anywhere that the mucous membranes are diseased.
Yes, we are sure of it—
So sure that we guarantee it.
If **Jaynes' Vicona** fails to cure your case of Catarrh
Why then—bring back the empty bottle and get your **63c.**
That's the price.
That's fair, isn't it?
We mean it.
Try it.
Nothing out if you're not cured.
By the way, remember that it's sold only by

JAYNES SAVES YOU 25 TO 33 PER CENT ON ALL DRUG STORE GOODS

JAYNES & CO.
(TRADE-MARK)
3 STORES
Washington St., cor. Hanover
Summer St., cor. South
877 Washington St., opp. Oak
BOSTON, MASS.

Prepare For Spring Cleaning.

CABOT'S Sulpho-Naphthol TRADE MARK

used generally about the house, in place of soap etc., will at once correct all unsanitary conditions. Lead up to the difficult work by putting the sink, toilets and entire drainage system in a perfectly healthy condition. It breaks up all foul odors, clears out all greasy, decomposing accumulations.

BE SURE YOU GET THE GENUINE.
Look for above trade-mark.

EDWIN ROBINSON,
GENERAL AGENT,
HEALTH, FIRE, LIFE, ACCIDENT AND EMPLOYERS' LIABILITY,
ALSO
BURGLARY, THEFT and LARCENY.
44, 45 and 46 Delta Building,
10 Post Office Sq., BOSTON, MASS.
Tel. 416 Main and 252-3 Winchester.
my17 6m

HIGGINS,
PHOTOGRAPHER.
172 MAIN ST.
au29 3mo

CARPETS
RUGS, DRAPERIES
Thos. O'Callaghan & Co
30 to 35 SUMMER ST., BOSTON.
d12 1y

Cesspools and Privy Vaults
Emptied by Permission of the Board of Health of Winchester.
CONTRACTOR and STONE MASON
—General Teaming and Jobbing—
Building Stone, Sand, Gravel, Loam, Lawn Dressing, Chip Stone for Walks and Driveways For Sale. Cellar Building a Specialty.
M. S. NELSON,
Residence, 78 Cross Street, Winchester
Telephone No. 126-3. a10 3m

D. L. POLLEY,
Carpenter. Jobbing of all Kinds. Screen Doors.
Old Furniture Repaired and made new. Glass furnished and set. Small jobbing 30 cents per hour. By the day $2.50, nine hours. Old roofs shingled $1.50 per 1000. Everything guaranteed complete. Drop me me a card and I will call and see you, or leave your order at J. C. Adams' store, Shop, 182 Main street. Order box at Adams' store.
apr4 tf

THE WINCHESTER STAR.

PUBLISHED
EVERY FRIDAY AFTERNOON
—BY—
THEODORE P. WILSON,
EDITOR AND PUBLISHER.
Pleasant Street.
WINCHESTER, MASS.

SINGLE COPIES, FOUR CENTS.

Telephone, 29-3

FRIDAY, APRIL 10, 1903.

Entered at the post-office at Winchester as second-class matter.

JOB + PRINTING

Left at Your Residence,

For One Year, the Winchester Star, $1.50, in advance.

News items, lodge meetings, society events, personals, etc., sent to this office will be welcomed by the Editor.

Special Advertising Rates.

Advertisements of "To Let," "For Sale," "Found," "Lost," Wanted," and the like, are inserted at the uniform rate of 25 cents each insertion. The same, set solid, under "Newsy Paragraphs," will be charged for at 10 cents per line first insertion, and 5 cents per line for each subsequent insertion. No charge to be less than 50 cents for first insertion.

Helpers to the Welfare of Our Town.

Diligent inquiry in the proper quarters reveals the fact that the newly elected town officers have settled down to good hard work in the discharge of their respective duties. General opinion has it that the town has been very fortunate this year in its choice of almost every person selected for the several offices. All the committees appear to be made up of efficient and practical workers whose services are freely and gratuitously given their fellow citizens. Our town may well be congratulated that so many of its citizens who are acknowledged experts in their several vocations are both able and willing to give their time and their labor for the best good of that which makes Winchester so widely and favorably known as a residential town.

Progress on the New High School Building.

Under the general supervision of Chairman Erastus B. Badger, and his associates of the Building Committee, commendable progress is being made these days of early spring on the new High school building. Members of the sidewalk and the Sunday afternoon committees have been faithful to their self-imposed duties and report in glowing terms of the rapid and thorough work being done on the cellar. Within a few days the brick work of the first story will begin to show the magnificent dimensions and the fine proportions of the building itself. The somewhat sanguine predictions made by the committee that the building would be completed before next Christmas, bid fair to be fulfilled to the letter, especially if their plans are not interrupted by an untimely strike or any other unforseen hitch.

After Vacation.

It has been only a short vacation—only one week, but both the pupils and the teachers of the public schools have enjoyed it after the long and unusually tedious winter term. Everybody has made the most of it. Excursions to Washington, New York and other cities have been in order. Even the stay-at-homes have had a good time of it, especially the boys who have patronized the Manchester Field. As the old schoolmaster said, "trouble" begins again this week. The various teachers report a full attendance and a renewed interest on the part of their pupils. Under the wise and well sustained supervision of Superintendent Metcalf, the schools of the town have made substantial progress along broad lines since the opening of the school year. This is as it should be. May the good work go on. Our citizens have waited long and patiently for better schools. Many think that they see signs that their hopes in this matter are being realized.

Mayor McNamee of Cambridge is assisting considerably in swelling the population of those towns where local partisan politics are unknown.

The sales of the STAR last week exceeded all expectations. To be sure of receiving the paper one should subscribe for it and thus have it left at his home.

How many people are there in this town who know the name of the Senator who represents this district. This is one of the draw backs to being in a shoestring district.

Among our exchanges a noticeable improvement has been made in the appearance of the Winchester STAR, published by Theodore P. Wilson. The STAR is now an 8-page 6-column paper, and within the past few months the local news service has increased noticeably, making a creditable local paper for an enterprising town.—[Wakefield Item.

The solution of the grade crossing problem as presented in the scheme proposed by Mr. John W. Sweeney is a feasable one, provided it would work out all right in the end. It would preserve the present centre of the town, and that is the main thing. But how would the residents in Rangeley and its vicinity feel about having the cars transferred to their doors.

Opinion of Attorney-General Parker to the legislature: "I am clearly of opinion that I must advise the honorable senate and house of representatives that the general court has no authority under the constitution of the commonwealth to authorize cities and towns to establish fire insurance departments, and to act as insurers against fire of all insurable property situated within their limits."

The number of immigrants estimated to arrive at the port of New York for 1903 is 800,000, which will be a record breaker. The greater part of these are Italians and they are building future homes in that city. The genuine Yankee will soon be a scarce article in this country. Boston at the end of the year will be found a close second to New York in the number of arrivals.

Opinion appears to be about evenly divided on the changed form of the STAR to eight pages. We admit that in a great many cases it was similar to parting with an old friend of many, many years, yet we are confident that the new paper will be liked even better than the old as time goes on. The new STAR marks an advancing step brought through the growth of the town. For the past twenty-three years they have kept well abreast of each other. As a town to a certain extent is judged by its local paper, we have always tried to bear this in mind and give the inhabitants the best within our power. In this endeavor we have been greatly assisted by a number of people who plainly recognize that one or two men by their sole efforts cannot make an ideal town paper. Three contributors have and always will have our grateful thanks.

A Success Worker for Sunday Schools.

On the cover of "The Pilgrim Teacher" for April is a portrait of Mr. Marion Lawrance, brother of Rev. William I. Lawrance, of Winchester. The first editorial in the magazine is as follows: The portrait on our cover this month is that of the man who, by general consent, is the strongest all-round Sunday school worker in the country. As general secretary of the International Sunday school Convention, Mr. Marion Lawrance travels twenty-five thousand miles a year in the interest of the work, and wherever he goes he helps and inspires. He is an elder brother to every teacher and a wise counselor and friend to every superintendent. Mr. Lawrance's vast experience in Sunday school work, both as a superintendent himself, and as general secretary, gives his words great weight. He knows whereof he speaks. We call especial attention to the article on another page, entitled, "Get Against the Grindstone." In it Mr. Lawrance deals with the problem of the Teachers' Meeting, which, as he says, "is both the coaling station and the water tank of the school, and teachers who do not stop there are running a fearful risk of arriving at the school station with little fire and less steam."

Mystic Valley Bowling League

The Calumet team again defeated one of the leaders in the league on Monday night. This time it was the crack team of the Medford club, and they lost three straight to the Calumets. The first string was won by ten pins, the second by 19, and the third by 7. Philbrick was high man with 282.

The Score.

CALUMET.	1.	2.	3.	Total.
Purrington	83	93	72	248
Philbrick	92	97	93	282
Huse	100	85	82	267
Richardson	93	82	87	262
Littlefield	84	89	91	264
Totals	452	446	425	1323
MEDFORD.				
Forsyth	97	84	75	259
Perkins	79	75	89	243
Wait	78	78	93	249
Glazier	97	100	82	279
Cole	91	90	79	260
Totals	442	427	418	1287

Mrs. Lydia M. Symmes.

Mrs. Lydia M. Symmes widow of John A. Symmes died at the home of Miss Alice Symmes from bronchitis on Wednesday April 8th. Mrs. Symmes has resided in this town for several years. She was 86 years of age. Funeral services will be held this Friday afternoon at 2.30 at the residence. Rev. DeLong of Medford officiating. The interment will be at Oak Grove Cemetery.

The U. S. Civil Service Commission announces that on May 6, 1903 an examination will be held in Room 142, Postoffice Building, Boston, Mass., for the grades of Clerk-Carrier in Winchester. Applications therefor will be accepted up to the hour of closing business on April 17th. The age limits are 18 to 45 years, and all male applicants must be at least 5 feet 4 in. in height and weigh not less than 125 lbs. in ordinary clothing. Application forms and information concerning the examination can be secured of Mr. W. I. Plummer at the Winchester post office.

Miss Alice Hopkins is quite ill with the grippe and confined to the house.

Instincts That Lead to Death.

Professor Mivart proved that there are "instincts" that lead to death by failing to adapt themselves to a change of circumstances. Migratory quail by thousands perish in the deserts of northern Africa, where their ancestors used to find a comfortable winter resort, abounding with forests and even with grainfields, if we shall credit Pliny's account of the Numidian coast lands. The forests are gone, but myriads of quail still follow in the same route at the risk of starvation.

Observations.

Continued from page 1.

order after having laid upon the table for a few days, was taken up on reference to a committee and the gentleman from Charlestown offered as an amendment certain resolutions of a strong and condemnatory nature. Though perfectly warranted by the tenor of the original order, yet the resolutions evidently produced a fluttering, and all at once the charge of a "protracted discussion"—a "premature debate" was brought to bear. Now, sir, I contend that this was the very time to introduce those resolutions—before the matter went into the hands of a committee, was reported upon, and then by some party stratagem or sudden show of hands, the veil dropped and the door of debate closed. If the order contained sentiments obnoxious, or declarations violative of sound constitutional views, it was of the utmost importance that they should be speedily presented, while the subject was fresh and the mind open to conviction. If the lion was roaming at liberty abroad no time was to be lost in driving him to his den, ere he should have fixed his jaws permanently in the life-seat of the Union—the Constitution.

Sir, I contend that the majority party are alone culpable for this "waste of time"—for this "protracted debate." Because men have had the moral firmness to stand up here, and expose the fallacy and heartlessness of doctrines, which the testimony of Jefferson, Jackson and other kindred minds, agree in pronouncing as bad in theory, unconstitutional in practice and to be dreaded in their consequences, they are indirectly met with the charge of having conspired together to delay the public business and block up the wheels of progress! Sir, such hypocritical charges come with ill grace from the lips of those whose whole political history presents one unvaried picture of such acts. Had it not been already done and were not this House exhausted with a lengthy discussion, though ill in body, I should possess a strong inclination to enter into a thorough exposition of what I consider to be the inevitable operations of the order now under deliberation. But as its abominable features have been critically scanned, I forbear—trusting that the House will grant me a few moments while I congratulate my friend from Natick on his remarkable skill in explaining the views of Jefferson and Jackson as in perfect harmony with his own! It may be that fortune has destined the constitutionality of this question to be settled by the concurrent testimony of the Sage of Monticello, the Hero of New Orleans and the erudite gentleman from Natick! In regard to the opinions of the two former, I have all respect, and as for the opinions of the latter, I can say that much observance should be given to the high source whence they emanated. And I would further congratulate the gentleman, who to use his own expression, was the first to "hit a lance, in the debate of yesterday, upon the happy change that has been wrought upon his mind in regard to this very subject. Sir, during the warmly contested election of 1840, in the month of October an individual (myself) within the sound of my voice addressed the Democracy of Woburn on various political topics, and among others he dwelt at some length upon the probability, that if the Whig party came into power they would either surrender the public lands or appropriate a portion of the public reveue for the purpose of assisting the States in the payment of their debts. The next day I saw a notice posted up, stating that on the ensuing evening a political address would be given by a Mr. Wilson of Natick. I enquired of my townsmen whom he might be, and was informed that it was the noted "Natick cobbler." Cobbling being my own employment, and as "fame her broad pinions had spread his exploits to tell,' I thought I would drop in and hear what he would offer in behalf of "Harrison and Reform." The lecturer after having expatiated with much warmth upon the glorious success that everywhere attended the knock-down arguments of log-cabinism, suddenly stopped, and exclaimed in the language of apparent surprise—"I understand that you were told a few evenings since that if we should come into power the public lands or the revenue of the nation would be given up to aid the States in the payment of their debts; but it is false, and the man that would assert such a thing must have brass enough in his face to make a skillet and sap enough in his head to fill it." Mr. Speaker, was not this an elegant and sublime metaphor? How worthy would it be to fall from the lips of a Cicero or a Burke! Of what profound thought must be the mind that could conceive of so lofty an eloquent expression! Sir, I have related the fact, and now give the gentleman an opportunity to reconcile his former views with his present position, if it so please him to make the experiment.

After the delivering of the speech, when the house adjourned, Mr. Wilson came over to my seat and said, "Mr. Richardson, you have got me on the hip. I had forgotten my Woburn speech, but now remember it." Ever after this he was my fast friend until his death, although differing in politics, until the formation of the Republican party by a partial union of the two parties resulted in his election to the U. S. senate.

My acquaintance with him and what he did for me, with a history of his own life and political elevation to the vice-presidency, will be examined in later articles.

Winchester, April 1st, 1903.

Newport's Architecture.

The cottages of Newport afford a strange commentary upon the contrasting tastes of the American nation. Their heterogeneity were impossible in a race of settled culture, in a race of common blood, in a country of limited extent. But the United States is a nation of nations. Its people are not Americans, but Englishmen and Scotsmen, Frenchmen and Germans, Italians and Spaniards of the third or fourth or tenth generation, says the Smart Set. Their taste in architecture is a taste that was born on the sunny Mediterranean shore, in cozy Normandy orchards, in classic Spain and Italy, in baronial Scotland and England. It is revealed in the chateaux, the castles, the villas, the loggias of Newport. Seville and Welbeck, Florence and Falaise, here stand side by side on the same strip of grass, separated only by a grille from Venice or Antwerp.

Only a Drop.

A drop of ink:
A tiny spot.
But it spoiled my snowy paper
With its ugly blot.
How shall I write my friend!

A spot of sin,
A trifling thing,
But it stained my heart as it dropped
From some Fiendish Wing.
How can I meet my friend?

THE REFLECTION.

Look in the glass!
What doeth it show.
Features of joy
Or face of woe?
High forehead, courageous mouth, eye bright,
Countenance aglow with Heaven's own light.
Strong body, well knit limbs, rippling muscles and red blood.
Are these what you see as you pass?
Or low brow, fishy eye, weak mouth receding chin,
Loopholes enough to let the Devil creep in.
With a ramshackle house
Broken down with disease and sin.
Say! what do you see in the glass?

TO JANE.

I hope you'll think before you leap, dear,
For few are worth your love:
For once 'tis well to ponder deep, dear
Before you step or move.
Is he well known or honored, dear,
A man of high repute,
Who has your heart a cornered, dear,
Or one you ought rebuke.
Is he a gentleman at heart, dear,
Revered, respected, loved.
One in a thousand—at the start, dear,
If not, he not then moved.
For time will soon bring out regret, dear,
If you have not done well.
With secret sorrow you'll have wepted dear,
And facial lines will tell.
'Tis you that ever must decide, dear,
Questions of great import.
And in your strength we will confide, dear,
Will hope, will yearn, comfort.

MELVILLE CLEMENS BARNARD.

The Fortnightly.

On Monday, April 13th, will be held the regular meeting of the Fortnightly. Subject, "Shakspeare in the Light of Modern Research." The lecture will be given by Prof. E. Charlton Black of Boston University.

CURES CATARRH

"Hyomei the Most Wonderful Cure for Catarrh Ever Discovered," Says Mayor Yard.

Do not try to cure catarrh by taking drugs into the stomach; it cannot be cured in that manner. The only way in which this too common disease can be cured is through a direct application that will kill the bacilli of catarrh and prevent their growth.

Hyomei is the only known method of treatment that accomplishes this. It is the simplest, most pleasant, and the only absolute cure for catarrh that has ever been discovered.

Thousands of unsolicited testimonials have been received from the most prominent men and women in the country who have been cured by this remarkable remedy. Ministers, bankers, lawyers, even eminent physicians have sent strong testmonials as to the remarkable powers of Hyomei to cure catarrh.

Former Mayor Emory M. Yard, of Trenton, N. J., writes: "You have my permission to say that I believe "Hyomei" to be one of the most wonderful cures for catarrh and throat trouble that has ever been discovered. In my case the effect has been marvelous. I enclose you money order for two outfits for friends of mine to whom I have recommended "Hyomei" and who I am anxious shall have the benefit of this remarkable "panacea."

The complete Hyomei outfit costs but $1.00, consisting of an inhaler, dropper and sufficient Hyomei to last over a month. This will effect a cure in ordinary cases, but for chronic and deep-seated cases of catarrh, longer use is necessary, and then extra bottles of Hyomei, (a month's treatment) can be obtained for 50c. It is not alone the best, it might be called the only, method of curing catarrh, but it is also the most economical.

A. B. Grover has so much confidence in the power of Hyomei to cure catarrh, that he will for a limited time, sell this medicine under his personal guarantee to refund the money if the purchasers can say that it did not help them.

Incidentally the smashing of the statehood omnibus is a severe blow to both the geographical publishing and the flagmaking businesses.

Consumption

The only kind of consumption to fear is "neglected consumption."

People are learning that consumption is a curable disease. It is neglected consumption that is so often incurable.

At the faintest suspicion of consumption get a bottle of Scott's Emulsion and begin regular doses.

The use of Scott's Emulsion at once, has, in thousands of cases, turned the balance in favor of health.

Neglected consumption does not exist where Scott's Emulsion is.

Prompt use of Scott's Emulsion checks the disease while it can be checked.

Send for free sample.

SCOTT & BOWNE, Chemists,
409-415 Pearl Street, New York.
50c. and $1.00; all druggists.

If You Have an Idea

of changing your residence, let me show you houses in Winchester.

GEO. ADAMS WOODS,

REAL ESTATE,
MORTGAGES
... AND ...
INSURANCE,

50 State Street, Boston.

WINCHESTER OFFICE:
Over Post Office.

Correct PIANO TUNING and Repairing by FRANK A. LOCKE.

30 YEARS' EXPERIENCE.
Boston Office, 54 Bromfield St.
Tuner in Winchester for 21 years.

EVERY unison, octave and chord so evenly balanced and smoothly tuned as to make the harmony on your piano an exquisite pleasure to listen to. No jagged, rough, harsh and uneven chords so often left by tuners. Recommendations from manufacturers, dealers, teachers, colleges, and the musical profession.

Telephone Connection with Residence.
$25 to $75 saved on pianos for persons about to purchase.

Winchester Office F. S. Scales, the Jeweler, 169 Main Street.

THE MUTUAL LIFE INS. CO. OF N. Y.,

by its long and honorable service as a "PUBLIC BENEFACTOR," is too well known to need either introduction or words of praise, to recommend itself to you.

Life; Limited Payments; Endowments; Gold Bonds and Annuities.

ARTHUR W. HILL, Dist. Manager,
Tel. 910 Cambridge.
Residence, 135 Highland Ave., Winchester.
1388 Harvard Square, Cambridge.
my2 1y

THE HENRY H. TUTTLE CO.
Dealers in
Boots & Shoes.
Importers.

BAY STATE SHOES

Which is the trade name for **Boys' Superior Shoes**—Superior in fit—Superior in style and vastly superior in wear to ordinary shoes.

OUR VERY LOW PRICES

for these shoes please the parents as much as the shoes do the boys. Every pair is made with extreme care, and we sell them as being the best boys' shoes made.

Try one pair and you will be convinced of their superior merits.

The H. H. TUTTLE CO.
Washington St. cor. Winter Boston.

It has been figured that Adelina Patti will make here $5,000 for each concert and 50 per cent of receipts that exceed $7,500, which means $375,000 for the sixty concerts, or $56 each minute on the stage, $2.60 each second of the time, $3.47 for each velvet note, or $2.50 every time she breathes. No wonder that she finds it difficult to give up the farewell tour habit.

It is intimated that the German fleet may not go directly home, as the kaiser finds there are other countries to the south of us that owe money to his subjects. Well, he will find the Monroe doctrine doing business at the old stand just the same.

Erie, Pa., may lay claim to being classed among the progressive cities of the country. Nine men were fined $5 each and $2 costs the other day for violating the ordinance forbidding spitting on the floors of street cars in that city.

King Edward's gracious patronage of the St. Louis exposition may be taken as a graceful recognition of the services rendered by the Missouri mule in the South African war.

A Pittsburg paper announces the marriage in that city of Mr. Panick. He will begin to realize the full significance of his name when the Easter bonnet bills come in.

The Filipinos have taken to baseball. This is pretty good evidence that they are becoming Americanized, though not necessarily pacified.

It was very thoughtful on the part of the Minnesota board of pardons to require Cole Younger to promise not to make an exhibition of himself.

Pool Selling In a New Guise.

Pool selling on horse races is one of the most prevalent forms of gambling, except perhaps "playing" the market, and one which municipal authorities have sought most strenuously to prevent, but it dies hard and adopts various devices to perpetuate itself.

In Philadelphia a plan is considered by the sporting fraternity to run poolrooms openly and aboveboard in the guise of insurance offices. The idea comes from Lloyd's, where insurance may be placed on anything under the sun, provided the element of chance enters. If one can insure a horse against dying, it was argued, why cannot one insure him against defeat, which to the strenuous competitor is almost as much feared as death? Conversely, why is it not possible to insure him against winning? That, in brief, is the plan. Instead of a pool ticket the establishment will issue a policy, agreeing to pay a certain sum if a certain horse wins or does not win, as the case may be, a certain race on a certain day. In the office will be kept a blackboard on which the constantly fluctuating rates of insurance will be chalked. For instance, when the vulgar and illegal poolrooms and betting rings are offering odds of 4 to 1 on Nux Vomica the company will charge a 25 per cent premium to insure that horse. Again, if the odds on Creosote are 8 to 3 a policy of $16 will cost the beneficiary just $6. If the horse wins, the company is liable for the face value of the policy.

The promoters of the enterprise were planning to secure a charter under the laws of some state kindly disposed toward new corporations and then obtain the consent of as many state insurance departments as possible, but it appears that the idea became prematurely public and that there is danger of its being "mussed up" by overofficious persons who are not in sympathy with that sort of "insurance." However, it is hard to believe that any one would discourage so benevolent a plan. Doubtless after the Horse Speed Insurance company has demonstrated its success and usefulness policies will be issued on the chances of a little ball rolling into a red or green subdivision of a wheel and other "insurance" schemes devised for facilitating the work of detaching the "easy mark" from his money.

The discovery of a Connecticut colony where polygamy is a common practice must be regarded by the Hon. Reed Smoot as a good joke.

The fact that Bismarck never recognized the Monroe doctrine recalls the fact that he died before his boss butted into it disastrously.

St. Patrick is the next man to have a birthday, and his memory is always kept green.

High School Notes.

Among the many college students who have been home on their vacations was Mr. Howard A. Newton, 1902, who returned to Amherst this week after two week's rest from his studies.

Misses Ethel Lovering, Elsie Enman and Mildred Gutterson, all students at Mt. Holyoke College, and graduates of last year are in town, enjoying their Easter vacation.

Robert I. Adriance and Charles R. Main, both high rank men at Dartmouth, and members of the class of 1902 will return to college next week after a two weeks vacation. Mr. Adriance is the leader of the freshman class, his average being well above ninety per cent.

The delegation of Andover men, Robert W. Fernald, Trevor A. Cushman, Chester Kelley and Maxwell Ferguson, members of the present senior class have now returned to school to take up their many duties. All four are intimately connected with the school life; Mr. Fernald being well known in the school newspaper circles and until recently manager of the "Phillipian," the school paper. Mr. Cushman is a member of the coming base ball team and is greatly interested in athletics. Mr. Kelley is a member of the track team and is well known in that branch of athletics. Mr. Ferguson takes up the musical side of the school life and is singing first bass on the Andover Glee Club, which recently drew great attention to itself by its successful tour of our neighboring towns and cities.

The work on the new high school building has been begun in real earnest. All the underpinning is in and the granite caps are now being laid preparatory to starting on the building itself.

Miss Marguerite Barr, a former member of the class of 1903, is now at home from the fashonable Burnham school, on her vacation.

Miss Claire Allen and Miss Mabel Vinton, who have been acting as teachers during the year, have been appointed special teachers by the school committee to take the studies formerly under the charge of Miss Marjorie Dutch, who is now in Europe.

The senior class held a class meeting during the vacation week at the home of Ralph Herrick on Herrick street. Owing to the fact that the meeting was held during the vacation, only a small number were present, fourteen attending. The meeting was opened in the usual manner by the president, William M. Little. The secretary Bessie Hopkins read the report of the last meeting, which was accepted and called the roll. The principal business to come before the meeting was to decide on a class motto. Previous to this time the chairman of the motto committee, Amy E. White, had carefully looked over the matter and had given the class many mottoes for consideration. At the meeting however, Elizabeth Kendall proposed a motto from Sir Roger de Coverley papers which was finally accepted as the class motto. The motto is a Latin sentence, the translation of which is, "The way to honor is open to all." After the adjournment of the regular business meeting the evening was spent in the usual pleasant way of playing games and in a general good time.

The class of 1904 held their regular monthly class meeting at the home of Miss Almira Dickson last Saturday evening at half past seven. The meeting was opened by the president, Winthrop Barta and the secretary, Miss Ruth Sleeper read the report of the last meeting and called the roll to which eighteen responded. There was no business to come before the meeting and the evening was very pleasantly spent by different amusements, after which a bountiful collation was served by the hostess.

Miss Sarah L. Bird has been elected by the school committee to take the place of Mr. Ernest L. Collins, the retired sub-master, for the rest of the year. Miss Bird is a graduate of Boston University, class of 1890. After graduation she taught nine years in the high school at Milford, New Hampshire. Throughout her college course as well as in teaching Miss Bird has made a specialty of mathmatics and is eminently fitted to fill the position she now occupies.

Mr. Erastus B. Badger '04 has been spending part of his vacation and the present week on a trip to Washington. He also visited Gettysburg, Philadelphia and New York.

The base ball season will be formally opened next Wednesday afternoon by a game between the High school team and that of the Woburn High school. The game will be played on Manchester field. The following Saturday, the team will go to Billerica to play the Mitchell Academy team.

The High school base ball team played against the "Andover Consolidated" base ball team last Monday afternoon on the Manchester Field. The opposing team was made up of the boys now home from schools and colleges. The game resulted in a victory for the High school team, the score being 18-15.

The directors of the Athletic Association are planning to enter the Interscholastic outdoor meet to be held on June 6, when the school will be represented by a team and a team race if one can be arranged.

Y. M. C. A. Notes.

Dr. J. I. French gave the final lecture of the course in the First Aid to the Injured on Tuesday evening. It proved instructive and of much practical interest to all of the men who listened.

Tickets for the exhibition of the gymnasium work to be held next week Thursday night in the Town Hall, are now out. It is hoped there may be a large attendance of the town's people as well as of the parents and friends of association members, that all may have a perfect idea of what is really being done. It is unfortunate that the event should have to be held outside the gymnasium, the small floor space and lack of room for spectators makes this necessary. This is another reminder of the associations' need of a larger and better equipment. All the classes will be represented in the drill. Some special features will be put on, such as an exhibition of wrestling by two members of the senior class, Woodbury Witherell and Wm. Hendrickson. Fancy horizontal and parallel bar work by Physical Director Sanford and Mr. Bliven of Charlestown and a fencing bout by experts from the Boston Association.

The basket ball team will play the Somerville team. Each of the teams have won one game apiece this year, this will be the third game on a neutral field. It should be a very interesting feature. An admission fee of 25 cents will be charged.

The picture of Amos Mills appears in this months' issue of Two States, with the group of officers of the Worcester boys conference. Mills was first vice president. The boys of the association regret very much the loss of Mills and wish him all success in his new life in Mexico.

It's nearly time to think of summer camp. The Camp Durrell prospectus will be out in a few days. Here is a superior camping place under the best christian management with an equipment unequalled by any boys camp in the country, where any boy in Winchester may spend two weeks or a month at small cost and great advantage to himself. Any parent who is thinking of sending his boy to camp should investigate Camp Durrell.

Two young men, members of the local association will attend a meeting at the Boston Association Friday night, where they will meet Dr. Daggett, president of the Springfield Training School, where they will receive information regarding the school. Representatives from all the suburban association who are contemplating taking up this work will be present.

The Woman's Auxiliary will hold their monthly meeting next Tuesday at 3 p. m.

Second Baptist Church Notes.

Last Sunday afternoon at St. John's Baptist Church, Woburn, Rev. Mr. Johnson baptised a number of candidates, among them being Mr. Middleton, Mr. L. Hampton, Miss Mary Winbush, Miss Lillian Collins, James Hunt, Sallie Hunt, Fred Barksdale, Martha Barksdale.

The Ladies' Willing Workers' Club held its last meeting at Mrs. Whitlock's on Spruce street.

The Sophomore Club has selected its colors which are white and Yale blue. Thanks have been given to the committee who selected the colors of which John Russell was the chairman. His selection was considered very good, and the club so expressed itself.

James A. McMannus.

James A. McMannus passed away at his residence, Westley street on Saturday last of consumption. His sickness dated back to Christmas, since which time the disease had taken a firm hold upon him. He was 46 years of age and leaves a widow and one son, Edward. Funeral services were held at St. Mary's church with high mass on Monday morning at 9 o'clock. The burial was at Calvery Cemetery, Montvale. Mr. McMannus was employed on the sewer department of the town.

Makes a Clean Sweep.

There's nothing like doing a thing thoroughly. Of all the salves you ever heard of, Bucklen's Arnica Salve is the best. It sweeps away and cures burns, sores, bruises, cuts, boils, ulcers, skin eruptions and piles. It's only 25c, and guaranteed to give satisfaction, by A. B. Grover, druggist.

Weak?

"I suffered terribly and was extremely weak for 12 years. The doctors said my blood was all turning to water. At last I tried Ayer's Sarsaparilla, and was soon feeling all right again."
Mrs. J. W. Fiala, Hadlyme, Ct.

No matter how long you have been ill, nor how poorly you may be today, Ayer's Sarsaparilla is the best medicine you can take for purifying and enriching the blood.

Don't doubt it, put your whole trust in it, throw away everything else.

$1.00 a bottle. All druggists.

Ask your doctor what he thinks of Ayer's Sarsaparilla. He knows all about this grand old family medicine. Follow his advice and we will be satisfied.
J. C. AYER CO., Lowell, Mass.

Parish of the Epiphany.

Union service this evening at 8, at the Congregational Church.

Choir rehearsal this evening at 7.

Easter even service at 5.

The services on Easter Day are as follows: Holy Communion at 7 a m. Morning Prayer, Sermon and Holy Communion at 10.30 a. m. Childrens Carol Service at 4 p. m.

The offerings on Easter Day are for the Building Fund.

The children are to bring their Mite Boxes to the service at 4 p. m.

The Ladies' Guild will meet Tuesday at 2.30 p. m. with Mrs. Voorhies, Sheffield road.

Wednesday afternoon service at 5. There will be a five o'clock service on Wednesday afternoons until Ascension Day.

The monthly meeting of the Guild of St. Cross, Wednesday evening at 8, with Mrs. E. O. Puchard, Church street. The speaker will be the Rev. A. P. Greenleaf, of Everett.

Monthly meeting of the Choir Guild, Thursday evening at 7.30. The place and speaker will be announced later.

The choir will enter this year the Choir Festival, and sing at the service to be held at Trinity church, Boston, May 6.

A Comedietta followed by a musical program and dancing will be given by the young people of the church in Lyceum Hall, Tuesday evening, April 14 from 8 until 12 o'clock. Tickets are fifty cents and may be obtained of the matrons Mrs. Anthony Kelley, Mrs. W. E. Hopkins, Mrs. S. W. McCall, Mrs. Lewis Barta.

Selectmen's Meeting.

April 6, 1903.

Board met at 7.30 p.m. All present.

Records read and approved.

Petition from John McNally and others for street light on Winchester place, was referred to Mr. Symmes.

Billiard and pool room license was granted to Thomas O'Connor. Auctioneer's licenses were granted to W. H. Gorham and H. A. Goddard.

Received reports of the Chief of Police and Town Engineer for March. Placed on file.

Received complaint from W. P. Nickerson and others regarding the condition of dump on Fletcher street. Voted to call the attention of the owner to the matter.

Voted that Water Board be requested to notify the Supt of Streets when trenches are dug in the streets.

The following nominations were made for Fire Engineers and Forest Fire Wards: Daniel B. Badger, James J. Fitzgerald and Irving L. Symmes.

Issued warrants No. 27 for $3348.98 and No. 28 for $1336.92.

Adjourned at 11.10 p. m.

A. W. ROONEY, Clerk.

Winchester Visiting Nurse Association.

The annual meeting of the association will be held on Tuesday, April 14, 1903, at 3 p. m. in the small Town Hall. Reports of the work will be given and there will be an address by Dr. Louis W. Gilbert of Brookline, on "Dispensary and District Nursing." Tea will be served at the close of the meeting. The public are cordially invited to be present.

DIED.

LAFORTE—At Lynn April 4, Simon Laforte, aged 62 years.

McMANNUS—April 4th, James A. McMannus, aged 46 y.

SYMMES—April 8th, Lydia M. Symmes, aged 86y. Funeral services this Friday 2 p. m. at residence.

EVERYBODY
Likes good Tea and Coffee.

But they are hard to get. You've found it so, haven't you?

Let us supply you with our Coffee and Tea.

You'll find them good all the time.

HOLBROOK'S
GROCERY and MARKET,
Pleasant St.

Rummage Sale.

The Ladies' Friendly Society will hold a Rummage Sale on Thursday, April 16, at three o'clock, in the vacant store No. 159 Main street, next to Emus' drug store. Any one having articles to contribute are requested to send them to the store Wednesday afternoon, April 15th, from two to five or Thursday morning after ten.

The Women of Langum.

Woman supreme—without the ballot! And this feather which London Answers sticks in the cap of woman is no less brilliant because she is allowed to wear it only in the town of Langum.

In that little Welsh village man neither is nor pretends to be. In other villages he sometimes pretends to be, but in this sequestered nook on the Pembrokeshire coast he is simply Annie Williams' man or Mary Jones' man and recognizes himself as such.

In Langum woman is the dominating force in the market; she is the household financier, the family accountant, and in fact fills all the positions which in any other community, civilized or barbaric, are established by precedent given to man. Whether he of Langum has resigned or been divested of all responsibilities of life is no part of this story.

There is another important fact in Langum life—oysters. The place is famous for them. But Langum oysters are in no sense rivals of Langum womankind; their proverbial dumbness precludes that.

That is an unexampled situation in the British parliament when a Conservative ministry finds itself dependent on the Irish Nationalists to save it from humiliation.

DR. PARKER'S TONETIC TABLETS
The Great System Builder and Nerve Restorer.

Just what you need for that tired feeling, that lack of energy, that listlessness, that backache, that legache, that headache, that nervous irritability, that nervous indigestion.

Don't wait until you're down on your back. Perhaps you're the mother or the father of a family and can't afford to be sick. It's easier to cure a little trouble than a big trouble. When you feel the first symptoms of languor is the time to build up your system.

Dr. Parker's Tonetic Tablets will restore the strength to your whole body; they will restore your energy, bring back the bloom to your cheek, the spring to your step; they will restore your appetite for food and thus build up the digestion, sweeten the breath and clean up your tongue. They will tone up the nerves and increase the red corpuscles which are the life of the blood. They will renew your youth.

They are put up in boxes of fifty tablets each, at 50 cents a box, or six boxes for $2.50, and are for sale by all druggists and by The Dr. Parker Medicine Co., 51-53 Exchange St., Portland Me., U. S. A.

4ta3

LYCEUM HALL.
Tuesday Evening April 14th, 1903.

COMEDIETTA and VOCAL SELECTIONS,

FOLLOWED BY

Dancing 8 to 12.

TICKETS 50 CENTS.

MATRONS.

Mrs. S. W. McCall, Mrs. Anthony Kelley, Mrs. Louis Barta, Mrs. J. C. Atwood, Mrs. W. E. Hopkins.

Mrs. W. H. W. Bicknell, Miss Alice Brown and Miss May Barta are in the cast.

Tickets may be obtained of the Matrons and at Young & Brown's.

IN BUYING SILVERWARE

you should exercise a little judgment. Remember all is not gold that glitters. Some goods of inferior quality "look just as nice" but they will not stand the test of time.

I sell the BEST Gorham Mfg. Co.'s, Whiting Mfg. Co.'s and wares of other well known makers. Come in and look at this line of sterling silver.

SCALES, THE JEWELER,

169 Main Street, Winchester.

A FRENCH CARRIAGE CO.
SUMMER ST.

2 and 3 Passenger Open Trap For Sale.

Made to order, used but a very few months. Perfect in condition, light for single horse. Seats can be used both ways, cuts under, very genteel, has rubber tires. Will be sold for very much less than value as the owner will have no use for it this season. For price and inspection apply to Mr. Kelley at Kelley & Hawes Stable.

a10 3t*

Hair Dressing Rooms,
WATERFIELD BUILDING,
(Next to Post Office.)

B. F. MATHEWS.

CHILDREN'S HAIR CUTTING A SPECIALTY.

ap10 3m

The Middlesex County National Bank
...OF WINCHESTER...

Banking Hours: 8 A. M. to 12 M., 2.30 to 4 P. M. Saturdays, 8 A. M. to 12 M.

CORRESPONDENTS
First National Bank of Boston
Chase National Bank of New York
Farmers & Mechanics National Bank of Philadelphia

Depository for
The Commonwealth of Massachusetts and Town of Winchester
Drafts Sold on all parts of Europe

DISCOUNT DAY SATURDAY

FRANK A. CUTTING, Pres. JAMES W. RUSSELL, V.-Pres. C. E. BARRETT, Cash'r.

—DIRECTORS—

Freeland E. Hovey, Frank L. Ripley, James W. Russell
Fred L. Pattee, Frank A. Cutting, Charles E. Barrett, George A. Fernald

J. W. THOMPSON, Jr.
(Successor to J. C. Stanton)

Dealer in all goods kept in a First-Class Grocery Store.

—ALSO—

NEW LEMONS, ORANGES, FIGS, DATES and GRAPE FRUIT.

179 Main St. Telephone 228-2.

SUNDAY SERVICES.

SECOND BAPTIST CHURCH — Rev. C. H. Johnson, Pastor. Services at 10.30 a. m. Sunday school at 4 o'clock. Preaching at 7.30 p. m. by the pastor. All invited. At 3 o'clock the Easter Concert will take place. The program will be found very interest.

Prayer meeting on Friday evening at 7.45.

UNITARIAN CHURCH — Rev. Wm. I Lawrance pastor. Residence, 110 Church street. Easter Sunday. 10.30 a. m., Morning service. Pastor's subject, "Love." Easter anthems by the choir. 11.50 a.m., Sunday School. Carols. 4 p. m., Sunday School Concert, with revised questions and stereopticon pictures illustrating the Life of Jesus. Metcalf Hall. All welcome.

CHURCH OF THE EPIPHANY.—Rev. John W. Suter, rector. Easter Sunday. Holy Communion at 7 a. m. Morning Prayer, Sermon and Holy Communion at 10.30 a. m. Children's carol service at 4 p. m.

METHODIST EPISCOPAL CHURCH—Rev. H. P. Rankin, Pastor, residence 15 Myrtle street. At 9.30 a. m., Morning prayer meeting. 10.30 a. m., worship with sermon by the pastor. Subject, "The Message of Easter." A full chorus choir will sing an Easter Carol, "The Lord our Saviour is Risen," by Soulee; also Easter Anthem "Hosanna," by Granier. The chorus will be assisted by Mr. Arthur W. Leavett, violinist. 12 m., Sunday School Lesson, "The Resurrection." 1 Cor. 15, 20, 21, 50-58 4 p. m., Junior League, addressed by the pastor. Subject, "Sowing and Reading." An Easter sermon. 6 p. m., Epworth League, led by Miss Jennie Sands. Subject, "The Danger of Indifference." 7 p. m., Easter Concert by the Sunday School.

Wednesday 7.45 p. m. Prayer meeting.

Friday, 7.45 p. m. Class meeting led by D. H. Ritcey.

FIRST BAPTIST CHURCH—Rev. Henry E. Hodge pastor, residence, 61 Washington street. At 10.30 a. m., Special Easter Service. Music by a chorus choir led by Mrs. W. H. Corliss, organist. The ordinance of baptism will be administered. Easter sermon by the pastor. Subject, "Baptism the Symbol of the Resurrection." The choir will render the following selections on Easter Day: "Allelulia! Christ is Risen," Dennee; "They have taken away my Lord," Stainer; "As it began to dawn," Vincent; "Rejoice! Rejoice on this glad day, Spence. 12 m. Bible School. Classes for all. 6.30 p. m, Easter Concert by the Sunday School, assisted by the choir. Seats free at all services. Come and bring a friend.

FIRST CHURCH OF CHRIST, SCIENTIST—Services in Town Hall at 10.30 a. m., Subject, "The Doctrine of Atonement."

Sunday School at 11.45 a. m.

Wednesday evening meeting at 7.45. All are welcome.

FIRST CONGREGATIONAL CHURCH—D. Augustine Newton, minister. Residence, 130 Main St. Sunday, 10.30 a.m., Morning worship with preaching by the pastor. Theme—"The Easter Message.". Special anthems and music. 12 m. Sunday School. Lesson—"The Resurrection" 1 Cor. 15:20, 21, 50 58. 4 p. m. Annual Sunday School Easter Service. Special songs and choruses, Recitations, etc. All are welcome. 7 p. m. Y. P. S. C. E. meetnig in union with the regular evening service. Topic, "Christ's teaching about the Resurrection" John 11:21-27; 40-44. (Easter meeting.) Leader—Mr. Lorenzo E. Waite.

Wednesday 7.45 p. m. Mid-week meeting for all. Topic—"The Victorious Christ; and Our Risen Life," John 20:1-20; Col. 3:1-17.

Thursday 4 p. m. The Regular meeting of the Seek and Save Circle will be held in the vestry. Subject—"India: The Caste System."

Special Easter music for Sunday morning.

1 Prelude—Adoratio et Von Angelica, Dubois.

2 Anthem—"Wake up my glory" Bamby.

3 Hymn—"Hark! ten thousand harps and voices" T. Kelly.

4 Anthem—"As it began to dawn," Vincent.

5 Soprano Solo—"Alleluia," Humphries.

6 Response—"Grant we beseech Thee." H. W. Parker.

7 Offertory—Pastorale, Wely.

8 Hymn—"Rise, Glorious Conqueror, rise," M. Bridges.

9 Postlude—Epilogue, Russell King Miller.

E. W. Grove

This signature is on every box of the genuine Laxative Bromo-Quinine Tablets the remedy that cures a cold in one day

To Cure a Cold in One Day

Take Laxative Bromo Quinine Tablets All druggists refund the money if it fails to cure. E. W. Grove's signature is on each box. 25c.

VOLPE & PICCOLO,
ICE CREAM
—AND—
FRUIT.
4 & 6 PLEASANT STREET,
Winchester, Mass.
Tel. Connection. mh27tf

JEWELRY REPAIRING

is an important feature of our business, and our success is due to high grade work and prompt service. If you have broken jewelry, and wish it restored to its original beauty at a reasonable cost, take it to

BARRON,
3 Winter St., Room 22, Boston.
Winchester Address, 67 Walnut St.

GENTLEMEN'S CLOTHING
CLEANSED, PRESSED AND REPAIRED IN A SATISFACTORY MANNER.

Send a postal and I will call for the goods and return them.

ADDRESS:

26 GROVE ST., WINCHESTER.

H. C. COBURN,
TAILOR.
je 29. 3m.

MARCH 30th, 1903.

To the Middlesex County Commissioners:

Respectfully represent the undersigned inhabitants and tax payers of the Town of Winchester, that the bridge over the Aberjona River on Bacon street in Winchester is in need of attentions and specific repairs.

Wherefore we pray that you will, by altering the existing highway or by ordering such specific repairs as will supersede the necessity of laying out an alteration of said existing highway, perform such duties and order such changes as will improve and render safe for public travel said highway as public convenience and necessity may require. The termini between which alterations or specific repairs are asked for a distance of 500 feet each side of the said bridge.

JOHN CHALLIS,
JOHN H. CARTER,
S. D. LELAND,
SAMUEL S. SYMMES,
GEORGE CHANDLER COIT.

Commonwealth of Massachusetts.

MIDDLESEX, ss.

At a meeting of the County Commissioners for the County of Middlesex, at Cambridge, in said County, on the first Tuesday of January, in the year of our Lord one thousand nine hundred and three, to wit, by adjournment at Cambridge on the third day of April, A.D. 1903.

On the foregoing petition, Ordered, that the Sheriff of said County, or his Deputy, give notice to all persons and corporations interested therein, that said Commissioners will meet for the purpose of viewing the premises and hearing the parties at the Selectmen's room in Winchester in said County, on Thursday the fourteenth day of May, 1903, at ten o'clock in the forenoon, by serving the clerk of the town of Winchester with a copy of said petition and of this order thereon, thirty days at least before said view, and by publishing the same in the Winchester STAR a newspaper printed at Winchester, three weeks successively, the last publication to be fourteen days at least before said view, and also by posting the same in two public places in the said town of Winchester fourteen days before said view; and that he make return of his doings herein, to said Commissioners, at the time and place fixed for said view and hearing.

THEO. C. HURD, Clerk.

Copy of petition and order thereon.

Attest: THEO. C. HURD, Clerk.

A true copy attest:
JOSEPH H. BUCK,
Deputy Sheriff. a10,17,24

When Ready to Buy

That new Spring Suit you have promised yourself, it will pay you to take an electric car to Woburn and look over the very choice line of new goods we are now showing. You are under no obligation to buy. Smaller expenses enable us to save you at least 10 per cent on Boston prices. You will come in contact with courteous clerks who will take an interest in seeing you so well fitted that you will become a regular customer.

NEW SPRING SUITS $5 TO $25.

HAMMOND & SON,
LEADING CLOTHIERS,
LYCEUM HALL BUILDING, 50% Years a Clothing Store.
WOBURN.
mch 27, 3m

Subscribe for the Star.

Russia's Latest Domestic Trouble.

Whether or not Russia becomes embroiled in hostilities with Turkey over the administration of Macedonian affairs, it is apparent that the czar and his advisers will have quite enough on their hands at home to keep them reasonably busy. In addition to the various race, religious and political revolts which the complex population of the Muscovite empire constantly furnishes there now appears a new and what would seem to be a serious menace to the peace of Russia.

The existence of what is described as a well organized seditious movement directed against capitalism in Russia and the Russian government has just been discovered simultaneously in several of the largest labor centers in south Russia. The secret police staff engaged in the factories in these centers has been strengthened, and several batches of disaffected workers have already been arrested in various parts of the south. Inflammatory proclamations calling upon the workers to combine and put an end to the system in Russia under which labor is shamelessly abused are being scattered broadcast in working class districts of Kiev, Kharkoff, Odessa and other main centers of industry. Corps of special policemen have been enrolled in these towns in readiness for contingencies.

It is asserted that the present governors in several south Russian manufacturing centers will soon be superseded by purely military governors general, with special powers, and that the whole of the thickly populated industrial areas in south Russia will be brought under martial law. It is generally admitted that the state of affairs in many of these areas is extremely critical already and likely to become more so in the near future.

Experiment Worth Trying.

In the postoffice appropriation bill there is an item providing $23,000 to be used in demonstrating whether the telephone can be made a useful adjunct to rural free delivery. The idea is to facilitate the delivery of letters carrying special delivery stamps by having the postmaster, when he receives such letters, call up the farmer to whom they are addressed and tell him about it. Then, if the farmer gives his consent, the postmaster can, without conflicting with postal regulations, open the letter and read its contents to the person at the other end of the wire.

The experiment is worth trying. The judicious expenditure of a reasonable amount of money in improving our postal facilities receives public approval.

The state department has presented to Japan a claim for indemnity for the forcible seizure of Marcus island and for driving away the American party which laid claim to the island. Investigation showed that the claim of the United States was valid, and the Japanese promptly recognized it by vacating. The wisdom of treating the matter coolly and diplomatically instead of making a belligerent demonstration, as the Hawaiian owners of the guano deposits desired, is now apparent. In the end the United States will get not only peaceful possession of the island, but Japan will probably pay enough indemnity to furnish a good capital for working it.

There is hope for a peaceful government in Central America. A dispatch from San Salvador says that General Regalado yesterday handed over the presidency to General Pedro Jose Escalon, who was declared elected on Feb. 19. This was the first peaceful transfer of the presidency in fifty years and has caused great rejoicing throughout Salvador. It is certainly an event worthy of rejoicing over, and it is to be hoped the little republic may have many repetitions of it.

The Netherlands is about to extend the right of suffrage to women, as well as men, which is particularly appropriate and consistent in view of the fact that the country is ruled by a charming young woman. Any other course would be seeming disloyalty to Queen Wilhelmina, and that is farthest from the thoughts of the sturdy but chivalrous Dutchmen.

A rich Chicago girl who wished to do some charitable work has been set to addressing envelopes by one of the philanthropic societies of her city. Doubtless the officers of the society thought that she could do less harm among the poor that way than any other.

While a New York jury was trying to reach a verdict the other day in a breach of promise suit the defendant hunted up the plaintiff and married her. That was a decidedly low down joke on the twelve good men and true.

The Chicago aldermen have voted down a proposition to increase their own salaries. Possibly they know how to get the money without blowing out the political gas.

It appears that the White House Alice had a splendid time in the New Orleans Wonderland.

The statehood rider appears to have taken a header, so to speak.

HEAD ACHE

"Both my wife and myself have been using CASCARETS and they are the best medicine we have ever had in the house. Last week my wife was frantic with headache for two days, she tried some of your CASCARETS, and they relieved the pain in her head almost immediately. We both recommend Cascarets."
CHAS. STEDEFORD,
Pittsburg Safe & Deposit Co., Pittsburg, Pa.

CANDY CATHARTIC
Cascarets
TRADE MARK REGISTERED
REGULATE THE LIVER

Pleasant. Palatable. Potent. Taste Good. Do Good. Never Sicken, Weaken, or Gripe. 10c. 25c. 50c.
... CURE CONSTIPATION. ...
Sterling Remedy Company, Chicago, Montreal, New York. 317

NO-TO-BAC Sold and guaranteed by all druggists to CURE Tobacco Habit.

Danger of Colds and Grip.

The greatest danger from colds and grip is their resulting in pneumonia. If reasonable care is used, however, and Chamberlain's Cough Remedy taken, all danger will be avoided. Among the tens of thousands who have used this remedy for these diseases we have yet to learn of a single case having resulted in pneumonia, which shows conclusively that it is a certain preventive of that dangerous disease. It will cure a cold or an attack of the grip in less time than any other treatment. It is pleasant and safe to take. For sale by Young & Brown

BOXING THE COMPASS.

The Test Between a Sailor and a Landlubber.

Boys who live in seaport towns are sometimes asked to "box the compass." If they can do it quickly and accurately, they are fine sailors and may grow up to be the captain of a four master. If they miss a point or can only do it slowly, they are landlubbers and will never see blue water. To box the compass means to name all the points in order just as fast as you can speak. This is the way an old down east skipper will rattle it off: North, nor' by east, nor'-nor'east, nor'east by north, northeast, nor'east by east, east-nor' east, east by north, east, east by south, east-sou'east, sou'east by east, sou'east, sou'east by south, sou'-sou'east, sou' by east, south, sou' by west, sou'-sou'west, sou'west by south, sou'west, sou'west by west, west-sou'west, west by south, west, west by north, west-nor'west, nor'west by west, nor'west, nor'west by north, nor'-nor'west, nor' by west, north.

Can you do it?

If a needle is drawn a few times over the ends of a horseshoe magnet, it becomes magnetized. Push such a magnetized needle through a small cork. Place the cork in a bowl of water, taking pains to see that the cork when it floats on the water will carry the needle in a horizontal position or "on an even keel." Another way is to cut about three inches from a hollow straw (such as is used to suck lemonade) and to push the needle inside the straw. The straw will float and carry the needle. Now observe what happens. The floating needle will slowly swing round till it points north and south. The straw will behave in the same way. Push it in any other direction, and the moment it is free it swings back again.

We do not know who first observed the fact that a floating magnetized needle will point to the north. Nor do we know precisely when or where some unknown inventor used this idea to make a compass. All we know is that the Chinese made and used compasses more than 2,000 years ago.

When men began, perhaps 10,000 years ago, to sail upon the water, they used marks upon the shore to guide them on their way. Long years after they observed that a certain star kept at all times the same place in the sky, and they used this pole star as a guide in steering their ships. Today a steamship starting down the Hudson river for Europe is guided by the pilot, and he uses the buoys, beacons and other guide marks to steer the ship down the bay. Off Sandy Hook he gives up the ship to the captain, who instructs the helmsman to steer northeast by east, east by north or whatever course he selects, and the helmsman, watching the compass, keeps the ship headed in that direction.—Dallas News.

A Long Green One.

"Bribem's interested in that bill you voted for," said the first councilman.

"Sure," replied the other. "Don't you suppose I know that?"

"Did he ask you personally to vote for it?"

"Well—er—he just handed me a note."—Kennebec Journal.

Stops the Cough and Works off the Cold.

Laxative Bromo-Quinine Tablets cure a cold in one day. No cure, no pay. Price 25 cents.

CELERY KING
NATURE'S CURE

Pain in Head, Side and Back.

For years I suffered with pain in the head, pain in the side, and in the small of the back. I was nervous and constipated and could not sleep. The pills and other medicines I tried only made a bad matter worse. Then I tried Celery King. One package cured me and made a new woman of me.—Mrs. Th. Kleehammer, Croton-on-Hudson, N. Y.

Celery King cures Constipation and Nerve, Stomach, Liver and Kidney Diseases. 2

April 12 In History.

W. M. Tweed.

65—Seneca, the Roman philosopher and early tutor of Nero, killed himself by that emperor's orders.
1704—Jacques Ber'gne Bossuet, bishop of Meaux and famous pulpit orator and writer, died; born 1627.
1765—Dr. Edward Young, author of "Night Thoughts," died; born 1684.
1777—Henry Clay, statesman, called the "Great Pacificator," born in Hanover, Va.; died 1852.
1850—Rev. Dr. Adoniram Judson, missionary to Burma, died; born 1788.
1861—The first shot at Sumter; beginning of the civil war.
1878—William M. Tweed, the noted Tammany boss of the early seventies, died in New York city.
1879—General Richard Taylor, only son of General Zachary Taylor and a noted Confederate leader in the southwest, died; born 1826.
1902—Rev. T. De Witt Talmage, noted Presbyterian divine, died in Washington; born 1832.

April 13 In History.

1598—Issue of the edict of Nantes, granting toleration to Protestants, by Henry IV. of France.
1743—Thomas Jefferson born near Charlottesville, Va.
1782—General Alexander Macomb, hero of Plattsburg, born in Detroit; died 1841.
1817—George Jacob Holyoake, English reformer, deist, etc., born in Birmingham.
1868—The British stormed and captured Magdala, Abyssinia; King Theodore, reputed descendent of Solomon and the queen of Sheba, killed himself.
1896—Samuel Jackson Randall, statesman, died in Washington; born 1828.
1894—David Dudley Field, eminent American jurist, died in New York city; born 1805. General Joseph Brevard Kershaw, a distinguished Confederate veteran, died at Camden, S. C.; born 1820.
1897—Mrs. Elizabeth R. Tilton, wife of Theodore Tilton, died in Brooklyn; born 1835.

April 14 In History.

1696—Mme. de Sevigne, famous writer of "Letters," died; born 1626.
1861—Fort Sumter taken possession of by Confederates, the Federals marching out with flying colors.
1865—President Abraham Lincoln assassinated by Wilkes Booth.
1888—Joseph S. Alemany, archbishop of San Francisco, died; born 1814.
1894—General Henry Warner Slocum, a distinguished Union veteran, died in Brooklyn; born 1827. Senator Zebulon B. Vance, ex-governor of North Carolina, died in Washington; born 1830.
1895—Professor James Dwight Dana of Yale died at New Haven; born 1813.
1897—Professor Edward Drinker Cope, Ph. D., died in Philadelphia; born 1840.

April 15 In History.

Motley.

1719—Mme. de Maintenon, second wife of Louis XIV., died; born 1635.
1814—John Lothrop Motley, historian and diplomat, born in Chester, Mass.; died 1877. He graduated at Harvard and studied at the University of Gottingen. He was admitted to the bar and wrote a couple of unsuccessful novels. Having decided to compile a history of Holland, he returned to Europe and passed several years in research. Two works on the Dutch republic and Netherlands were pronounced by that great oracle, the Edinburgh Review, an honor to American and to any literature in the world. He served as minister to Austria during the whole period of our civil war. In 1869 he was appointed minister to England and remained one year.
1857—David Dudley Field, the elder, father of Cyrus, Stephen J., Henry M. and David D., died in Stockbridge, Mass.
1888—Matthew Arnold, English poet, essayist and lecturer, died in Liverpool; born 1823.
1901—General Alexander Campbell McClurg, a civil war veteran and prominent book publisher, died at St. Augustine, Fla., aged 66.

April 16 In History.

1671—John Law, famous speculative financier, born in Scotland; died 1729.
1689—Aphara (or Aphra) Behn, noted English dramatist and novelist, died in London; born about 1640.
1814—Eugene Beauharnais, marshal and viceroy (son of Empress Josephine), signed a convention with the allies in Italy, and the Napoleonic wars were ended till the Waterloo campaign.
1862—France declared war against Mexico. A French army was already in Mexico when war was declared. Being engrossed with civil war, the United States could not protest against this violation of the Monroe doctrine.
1894—General Oliver Lathrop Shepherd, U. S. A., retired, veteran of the civil war, died in New York city; born 1813.
1902—Don Francisco d'Assisi, duke of Cadiz, consort of former Queen Isabella of Spain, died at Epinay, France; born 1822.

April 17 In History.

Franklin.

1790—Dr. Benjamin Franklin died; born 1706.
1806—William Gilmore Simms, author of southern historical romance, born in Charleston; died there 1870. Simms was one of the most voluminous writers of the American romance period. His stories treated of the stirring times of colonial, Revolutionary and pioneer days.
1871—Hon. Thomas F. Marshall of Kentucky died at Louisville.
1893—The city of Zante and many villages on the island destroyed by an earthquake.
1894—The famous Brazilian insurgent warship Aquidaban sunk by a government torpedo boat.
1895—Treaty of peace signed by China and Japan.
1898—General Joaquim Crespo, ex-president of Venezuela, killed in battle.

April 18 In History.

1731—William Williams, "signer" for Connecticut, soldier, etc., born in Lebanon, Conn.; died there 1811.
1775—Paul Revere's famous ride out of Boston to arouse the patriots. Revere was an active, public spirited colonist and had served in the British colonial forces against France. During the Revolution he served the cause as a soldier and also with his mechanical talent. Two of his grandsons served in the civil war, and one was killed at Gettysburg.
1817—George Henry Lewes, noted English writer on philosophy, born in London; died 1875.
1873—Baron Justus Liebig, the great chemist, died at Munich; born 1803.
1895—R. C. Wickliffe, ex-governor of Louisiana, died. Granville Perkins, the artist, died; born 1830.
1898—Lieutenant General Carrea, Spanish minister of war in 1898, died at Madrid. Fight at Samoa between Americans and English and the Mataafans.

TYPEWRITING INVENTION.

Device to Aid the Stenographer In Transcribing Notes.

One of the trials of the stenographer is to find a place for the notebook, where it will be within easy reach of the eye and yet securely held against folding up while the notes are being transcribed. It should be remembered, says a writer in the Philadelphia Public Ledger, that the closer the book can be placed to the keys the less danger there is of becoming confused in glancing back and forth. It is this special feature of supporting the notebook close to the keyboard which recommends the use of the invention just designed by a New York man to aid the stenographer.

In the picture the device is shown in position on the machine, with the leaves of the book secured in the

NOTEBOOK SUPPORTER IN USE.

clamp and the open page of notes exposed for reading. The upright support of the copy holder is attached to either the frame of the machine or the carriage, and the horizontal clamping member is pivoted on the support, permitting it to swing across the carriage or around to the side of the machine.

The book being opened at the proper place, the upper portion is forced into the clamp, the lower half resting on a secondary support on the front of the machine. When a page of notes is finished, it is turned back and inserted under the auxiliary clamp, while the book itself can be closed and the copy examined when necessary without losing the place.

What America Has Invented.

This country invented the parlor, sleeping and dining cars, the pressed steel freight car, many of the best features of the modern locomotive, the airbrake, the automatic coupler and a host of related devices, and it runs the fastest long distance trains.

A western method of transplanting large trees is thus described in the Scientific American: "The tree which is being transplanted is never handled in any other way than from its base. To explain the method in a nutshell, it may be stated that the earth and roots are incased in a steel basket of any required size, which corresponds to the flowerpot of the florist. The first operation in transplanting a tree by this method is to thoroughly wet the earth about the tree, softening the ground. Next in order is the placing in position of the steel basket, which is made of curved steel shovels. A medium sized machine inclosing earth and roots six feet in diameter is composed of fourteen shovels made of five-sixteenth inch plow steel, each of the shovels being hinged to a steel platform surrounding the tree. After the shovels have all been driven into place they are firmly secured to the platform by crossbars, by which the whole tree can be lifted from its bed.

"The lifting apparatus is then adjusted about the tree, and two men lift the tree out of the ground by screw power, raising it to its position in the transporter. The operatives have complete control of the machine at all times, and the tree may be raised, lowered or held at will. After the tree has been removed from its old abiding place it is laid back on the cushion of the skeleton wagon which is to convey it to its new location and is thus transported through the streets of the city, being at such an angle that the branches pass under telephone and telegraph wires and other overhead obstructions. Incidentally it may be noted that the tree rests so lightly upon the cushion that there is no strain whatever upon the body of the tree. Upon arrival at its destination the tree is slowly lowered into the hole which has been prepared for it, and after the transporter has been removed the earth is filled in and tamped about the basket. When all is secure, the shovels are withdrawn, leaving the tree fully imbedded without the loss of any of its original surrounding earth containing its fibrous or hair roots. Among the advances in this method of tree transplanting is the operation of the lifting and conveying device according to the points of the compass, making it possible to plant the tree in the exact original position."

Putting Plants on a Diet.

A new experiment in plant feeding is being carried on in the department of agriculture. As the amount of nitrogen in clovers, peas and other legumes is of prime importance to the nourishment of the farmer's soil, science is trying to find a way of administering the nitrogen artificially in a chemically prepared food. Like Dr. Wiley's borax boarders, the plants first took to the new diet in various doubtful ways. Some of them pined and drooped upon their stems, some were not affected at all, while others were visibly improved. At present, however, the tests have reached a stage where there can be but little doubt of their ultimate success.

Women as Well as Men Are Made Miserable by Kidney Trouble.

Kidney trouble preys upon the mind, discourages and lessens ambition; beauty, vigor and cheerfulness soon disappear when the kidneys are out of order or diseased.

Kidney trouble has become so prevalent that it is not uncommon for a child to be born afflicted with weak kidneys. If the child urinates too often, if the urine scalds the flesh or if, when the child reaches an age when it should be able to control the passage, it is yet afflicted with bed-wetting, depend upon it, the cause of the difficulty is kidney trouble, and the first step should be towards the treatment of these important organs. This unpleasant trouble is due to a diseased condition of the kidneys and bladder and not to a habit as most people suppose.

Women as well as men are made miserable with kidney and bladder trouble, and both need the same great remedy. The mild and the immediate effect of **Swamp-Root** is soon realized. It is sold by druggists, in fifty-cent and one dollar sizes. You may have a sample bottle by mail free, also pamphlet telling all about it, including many of the thousands of testimonial letters received from sufferers cured. In writing Dr. Kilmer & Co., Binghamton, N. Y., be sure and mention this paper.

Home of Swamp-Root.

Don't make any mistake, but remember the name, Swamp-Root. Dr. Kilmer's Swamp-Root, and the address, Binghamton, N. Y., on every bottle.

TEL. 53-9 WINCHESTER FOR
WALL PAPERS, and ROOM MOULDINGS.
Estimates and samples given free of charge.
FIRST-CLASS PAPER HANGING.
4 WALNUT STREET.
Opposite the Depot.
GENE B. FARROW
an22 tf

HAVE YOUR
OLD CARPETS
Made into handsome and durable
RUGS.
For full particulars address
C. A. NICHOLS,
Proprietor of Woburn Steam Carpet Cleaning Works. All kinds of carpet and rug cleaning, 7 BUEL PLACE, WOBURN. 017-3m

I am prepared to give you ESTIMATES on all kinds of
CARPENTER WORK.
Having had a large experience in building, I feel confident I can give you full satisfaction on all new or repair work which you may wish to have done.
FRED W. SMITH,
30 PLEASANT STREET.
Tel. 53-2. Residence, 104-4.
s19 3m

MANICURE, CHIROPODY, HYGIENIC FACIAL and SCALP TREATMENT and SHAMPOOING.
ROOMS 5 & 8, WHITE'S BLDG., (188 Main street.) Connected by telephone
MISS MABEL McKIM.
Office Hours: 8 to 12 a. m. and 2 to 5 p. m., except Monday a. m. and Wednesday p. m.
Open Monday evenings till 8 o'clock by appointment.

ELECTRIC LIGHT
IS THE MOST
ORNAMENTAL, CONVENIENT AND USEFUL.
Under the NEW PLAN of selling our service is the CHEAPEST of any Electric Lighting Supply in the State.
We Give a Twenty-four Hour Service
ELECTRIC LIGHT
IS BEST IN WINTER—
Because it does not contaminate the air, or consume the oxygen.
IS BEST IN SUMMER—
Because it gives out so little heat.
IS BEST ALL THE TIME—
Because it is such a comfort and NEVER AS LOW IN COST AS NOW.
WOBURN LIGHT HEAT and POWER CO

THOMAS QUICLEY,
Teamster, Contractor and Stone Mason.
PAVING, FLOORING, ROOFING
In Artificial Stone, Asphalt and all Concrete products.
Sidewalks, Driveways, Curbing, Steps, Etc.
Floors for Cellars, Stables, Factories and Warehouses.
ESTIMATES FURNISHED
230 MAIN STREET.
Telephone Connection.
n24-v

CRAWFORD'S
ICE CREAM
FOR WEDDINGS, RECEPTIONS, AT HOME and CLUB EVENTS.
412 Main St., Woburn
Telephone 48-3.
YOUNG & BROWN, - Winchester Agents.
Telephone 159-3.
mh 29 6m

THE
DINSMORE STABLE AND FORGE.
CONVERSE PLACE,
WINCHESTER.
BOARDING, BAITING AND HACKS.
Horse Shoeing
AND
Carriage Repairing.
j31 3m

P. E. FITZGERALD & CO.,
..TAR CONCRETING..
IN ALL ITS BRANCHES.
Sidewalks, Yard Walks, Cellar Bottoms, Etc.
ALSO
Cement Walks and Artificial Stone a Specialty.
20 Kendall Street,
WINCHESTER, MASS.
TELEPHONE.
nov7-tf

PLUMBERS!
There's good plumbers and poor plumbers, and you can't tell the difference by their looks; but you can easily tell the difference by their work. If you have been disappointed in the work done by some plumbers give us a trial. We have the experience, knowledge and skill to do the finest work. If you have any doubts as to the truth of our statement, ask your neighbors.
George T. Davidson & Co.
176 Main St.,

$225 New Upright PIANOS
$15 down and $6 per month. These are not Ivers & Pond, of course, but the best possible value in a new piano for $225, and appeal strongly to economical buyers. We will exchange them at any time at a liberal valuation for our beautiful new Ivers & Pond uprights. It will pay you to write us if you cannot call. Our list of bargains in used pianos mailed free.
Ivers & Pond Piano Co.
114 and 116 Boylston St., Boston.

NASAL CATARRH

COLD IN HEAD
In all its stages there should be cleanliness.
Ely's Cream Balm
cleanses, soothes and heals the diseased membrane. It cures catarrh and drives away a cold in the head quickly.
CREAM BALM is placed into the nostrils, spreads over the membrane and is absorbed. Relief is immediate and a cure follows. It is no drying—does not produce sneezing. Large size 50 cents at druggists or by mail; trial size, 10 cents by mail.
ELY BROTHERS, 56 Warren St., New York.

PARKER'S HAIR BALSAM
Cleanses and beautifies the hair. Promotes a luxuriant growth. Never Fails to Restore Gray Hair to its Youthful Color. Cures scalp diseases & hair falling. 50c. and $1.00 at Druggists

CHICHESTER'S ENGLISH
PENNYROYAL PILLS
Original and Only Genuine.
SAFE. Always reliable. Ladies, ask Druggist for CHICHESTER'S ENGLISH in RED and Gold metallic boxes, sealed with blue ribbon. Take no other. Refuse Dangerous Substitutions and Imitations. Buy of your Druggist, or send 4c. in stamps for Particulars, Testimonials and "Relief for Ladies," in letter, by return Mail. 10,000 Testimonials. Sold by all Druggists. Chichester Chemical Co., Mention this paper. Station B, Phila., Pa.

COTTING & CO.'S
WINCHESTER AND BOSTON EXPRESS.
BOSTON OFFICES:
105 Arch Street, Telephone 906. Leave at 3 o'clock p. m.
48 Chatham Street, Telephone 1417. Leave at 3.30 o'clock p. m.
WINCHESTER OFFICE:
30 Pleasant Street, Telephone 53-2.
Residence, 23 Irving Street, Telephone 8-7
Personal attention given to all orders.
When ordering goods mention
COTTING'S EXPRESS.
f13 tf

KELLEY & HAWES CO.,
Hack, Livery, Boarding AND EXPRESS.
Baled Hay and Straw For Sale.
Tables and Chairs To Let for all occasions.
KELLEY & HAWES,
Undertakers and Funeral Directors
Office, 13 PARK STREET
Telephone Connection. js

NEW CHIMNEY CAP.

Ingenious Device to Insure a Perfect Draft.

In order to insure at all times a perfect draft in the chimneypot a novel chimney cap has been invented. The device forms a shield for the chimney top, which rotates with the wind to such position as to prevent the wind from blowing down the chimney. By its use the necessity for high smokestacks is avoided. Mrs. Anna E. Cook and Frederick J. Cook of Lawrenceburg, Ind., are the inventors of this device.

A head piece is employed which may be secured by any suitable means to the top of the chimney or smokestack. The head piece comprises a peripheral

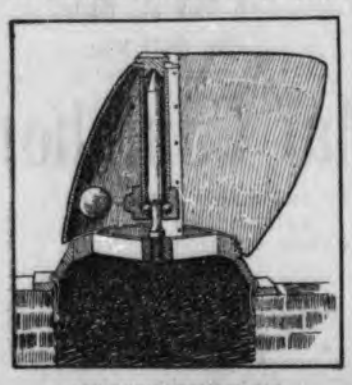

REVOLVING CHIMNEY CAP.

plate and a central hub supported by radial arms. Threaded into the hub is the lower end of a vertical stud or rod on which the chimney cap proper is mounted to rotate. The upper end of this rod is conical and fits into the conical recess of a cap screw. A sleeve piece is threaded at its upper end over the cap screw and is provided at its lower end with a bearing hub in which is placed a series of balls that bear against the rod.

The chimney cap proper is made in two sections. One section is of cast metal and is held in place between the head of the cap screw and the sleeve piece. The other section is much lighter, being formed of sheet metal bent to shape and riveted to the cast metal section. Projecting from the ball bearing cup is a stud on which a weight is threaded. The weight may be adjusted along the stud to balance the chimney cap properly.

In operation the wind striking the chimney cap will rotate it to the position offering the least resistance. This position will be reached when the upwardly sloping cast metal section is presented to the wind. In this position it will be seen that the products of combustion passing up the chimney are directed at an angle with the wind. A good draft is thus maintained, and the evil effects of wind blowing down the chimney are avoided.

Where Microbes Thrive.

Microbes live longer in dimly lighted than in sunny rooms and Gaffky suspects that the lessened sunshine is one reason why disease germs flourish better in winter than in summer. He notes that influenza epidemics have never occurred in Germany except when the weather has been long cloudy. He has found that in droplets such as are expelled in speaking or coughing the typhoid bacillus retains its vitality twenty-four hours in daylight, the diphtheria bacillus twenty-four to forty-eight hours in daylight and five days in a cellar, the tubercle bacillus five days in daylight and twenty-two days in a cellar, the boil microbe eight to ten days in daylight and thirty-five days in a cellar and anthrax spores ten weeks in daylight and at least three months in a cellar.

Much Aluminium Made.

The reduction of alumina to metal is now progressing in America on what would have been regarded ten years ago as a stupendous scale. With 11,000 horsepower operating at Niagara falls and 5,000 horsepower at Shawinigan falls, in Quebec, America possesses 16,000 horsepower devoted to producing this metal. This will produce aluminium at the rate of 4,500 tons yearly, or a production twice as large as the rest of the world put together.

Quick Work on Hides.

By a new Dutch process it is claimed that a moist hide can be turned into leather ready for the saddler's and shoemaker's use in from two to three days, while by following the usual method of preparation it takes about six months.

Beyond being an absolute cure for the dust nuisance oil also prevents the growth of vegetation, which on many roadbeds is a serious matter, and, although statistics are not yet available, the preservative action of the oil on the sleepers is practically proved.

The effect of the oil in preventing the "heaving" of the roadbed in winter has also been marked, owing, says a writer in the Strand Magazine, to the fact that where oil has been used water has been turned away, and injury from frost is reduced to a minimum.

Objections have been raised to the smell of the petroleum, and no doubt there is a considerable odor when the oil is applied, especially in the heat of summer, but this odor disappears absolutely in two or three days.

It might seem also as if the oil would damage the dainty fabrics worn by lady passengers, but as the oiled surface of the sand and light loam is solidly caked and as the railroad company has never received complaints of such injury it has been accepted as proved that the oiled surface is not loosened by the passage of trains.

A VAST SALT FIELD.

How the Product Is Obtained In the Middle of the Colorado Desert.

In the middle of the Colorado desert, a little to the north of the Mexican border and 264 feet below the level of the sea, lies a field of crystallized salt more than a thousand acres in extent, presenting a surface as white as snow and beneath the noonday glare of the sun so dazzling that the naked eye cannot stand its radiance. It stretches away for miles and miles about Salton, Colo., an ocean of blazing, blistering white.

Here daily throughout the year men are at work overturning the great deposit with massive plows and scrapers, getting it into great piles preliminary to putting it through the refining process. The salt plows used to secure the harvest are great four wheeled implements driven by steam and managed by two men. The salt crust is thrown up in parallel ridges; then laborers with hoes work it to and fro in the water, washing out the dirt preliminary to stacking it in mounds to be taken to the mill.

Salt springs in adjacent foothills are constantly contributing to the deposit, and so heavily laden are they with almost pure salt that the plow has hardly passed on before a new crust has formed in the furrow left. This fact renders it unnecessary to operate more than a small portion of the vast deposit.

As may be supposed, work in these fields is performed under the most trying conditions. No white man can stand the intense heat, and for this reason the work is done wholly by Japanese and by Coahuila Indians. Of these the Indians are by far the better adapted to the work, the Japanese performing only one portion, sewing the sacks in which the salt is shipped. The atmosphere, laden as it is with particles of salt, gives rise to a painful thirst and the only available drinking water comes from a single well. It is warm and ill tasting.

Beautiful mirages frequently appear above the great salt field in the daytime, sky pictures of magnificent cities and flower dotted, tree shaded fields. The moonlight, too, produces wondrously beautiful effects upon the great field of gleaming salt. For several weeks in the year the thermometer on the salt field averages 140 degrees, and the reflection of the sun produces a glare like that from a furnace. The deposits vary in thickness from ten to twenty inches and form a solid crust over the great marsh. It is estimated that about 700 tons are now plowed up daily.—New York Tribune.

A Little Child's Loneliness.

Little Mabel, says the Woman's Journal, had been put to bed alone. Presently she appeared in her nightgown at the head of the stairs, saying plaintively, "I'm lonesome!" Her mother gave her a favorite rubber doll named Happy to take to bed with her and for a few minutes she was quiet. Then she reappeared with her plaint of lonesomeness. This time her mother reminded her that God was with her and sent her back to bed with a reproof. Soon she was heard weeping bitterly, and when her mother went to her little Mabel summed up her sense of misery by exclaiming, "I don't want Happy, and I don't want God; I want somebody with a skin face!"

Mere Maiden Timidity.

"Well, mum," said the cook as she entered the parlor with her bundle in her hand, "I must be after goin' away this mornin'."

"What do you mean? Why are you going?" asked her astonished mistress.

"I am goin' to be married next week."

"But surely, Bridget, you won't leave me so suddenly? You must ask him to wait for a few days."

"Oh, I couldn't, mum."

"Why not, pray?"

"Sure, mum, I'd like to oblige you, but I don't feel well enough acquainted with him to ask such a thing."—Philadelphia Press.

A New Piece of Music.

General Horace Porter, the American soldier, once asked Li Hung Chang for his photograph for his daughter. The Chinese statesman kindly complied with his request and, getting his paint pot and pencil, drew queer looking figures up and down the portrait. Handing it then to the general, he explained that the left hand column contained a list of his titles, while the right hand side bore a list of the posts he had filled. When he reached home, Porter gave the photograph to his little girl, saying: "Here's what you wanted. If you can't read it, probably you can play it on the piano!"

Nothing Peculiar.

"I told the boss that I would like an increase in my salary," said the clerk at the neckwear counter to the floorwalker.

"What did he say?"

"He said that everybody would."—Pittsburg Chronicle-Telegraph.

Mike's Poodle.

Hogan—An' is he a blooded dog, Mike?

"Blooded? I sh'd say he wuz. W'y, when he wuz a pup th' doc had to bleed him to kape him from bein' a bloodhound, faith!"—Chicago News.

Earned It, In Chicago.

"How did he ever get the title of 'Hon?'"

"He declined a nomination for alderman once."—Chicago Tribune.

Wood intended to be made into pianos requires to be kept forty years in perfect condition, so it is asserted.

The population of Damascus, reputed the oldest city in the world, is calculated at 225,000 souls.

Boston & Northern St. Ry. Co. Time Table.

Woburn Division.

On and after Dec 13, 1902, cars will run as follows:

WEEK DAYS.

Leave Lowell for Tewksbury, Wilmington, No. Woburn, Woburn, Winchester and Medford at 6.15 a. m., then every half hour until 10.15 p. m., then *10.45, *11.15 p. m.

Leave Wilmington for Woburn, Winchester and Medford at 7.00, 7.30 a. m., then every half hour until 11.00 p. m., *11.30, *12.00 p. m.

Leave North Woburn for Winchester and Medford at 5.30, 5.45 (Winchester only 6.00), 6.15, 6.30, 6.45, 7.00, 7.15 a. m., then every 15 minutes until 9.15 a. m., then 9.45, and every half hour until 12.45, then 1.00 p. m., then every 15 minutes until 7.15 p. m., then 7.45, and every half hour until 10.45, 11.15 p. m.

Leave Woburn centre for Winchester and Medford at 5.45, 6 (Winchester only 6.15), 6.30 and every 15 minutes until 9.30, then 10 a. m., then every half hour until 1.00, then 1.15 p. m., then every 15 minutes until 7.30 p. m., then 7.00 p. m., and every half hour until 11.00, then 11.30 p. m.

Leave Winchester centre for Medford at 6, 6.15, 6.45 a. m., then every 15 minutes until 10.45 then 10.15 a. m., then every half hour until 1.15 p. m., then 1.30, then every 15 minutes until 7.45, then 8.15, then every half hour until 10.15, then 11.45 p.m.

RETURNING.

Leave Medford square for Winchester, Woburn and No. Woburn at 6.15, 6.30, 7, then every 15 minutes until 10 a. m., then 10.30 a. m., then every half hour until 1.30, then 1.45 p.m. then every 15 minutes until 8 p. m., then 8.30, then every half hour until 11.30, then 12 p. m.

Leave Winchester centre for Woburn and North Woburn at 6.15, 6.30, 6.45, 7.15, then every 15 minutes until 10.15, then 10.45 a. m., then every half hour until 1.45, then 2.00, *then every 15 minutes until 8.15, then 8.45, then every half hour until 11.45 p. m., then 12.15 a. m.

Leave Winchester centre for Wilmington, Tewksbury and Lowell at 6.45 a. m. then every half hour until 10.15 p. m.

SUNDAYS.

Leave Lowell for Tewksbury, Wilmington, No. Woburn, Woburn, Winchester and Medford at 7.15 a. m., then every 30 minutes until 10.15, *10.45, *11.15 p. m.

Leave Wilmington for Woburn, Winchester and Medford at 8.00, 8.30 a. m., then every 30 minutes until 11.00, *11.30, *12 p. m.

Leave North Woburn for Woburn, Winchester and Medford at 6.45, a. m., then every 30 minutes until 1.15 p. m., then 1.30, then every 15 minutes until 8.45, then 9.15, then every 30 minutes until 10.45, then 11.15 p.m.

Leave Woburn centre for Winchester and Medford at 7.00, and every 30 minutes until 1.40 p. m., then 1.45, and every 15 minutes until 9.00 p.m., then 9.30, and every 30 minutes until 11.00, then 11.30 p. m.

Leave Winchester centre for Medford at 7.15 a. m., and every 30 minutes until 1.45 p.m., then 2.00, then every 15 minutes until 9.15, then 9.45, then every 30 minutes until 11.15, then 11.45 p. m.

RETURNING.

Leave Medford square for Winchester, Woburn and North Woburn at 7.30 a.m., and every 30 minutes until 2.00 p. m., then 2.15, then every 15 minutes until 9.30, then 10, then every 30 minutes until 11.30, then 12 p. m.

Leave Winchester centre for Woburn and North Woburn at 7.45 a. m., then every 30 minutes until 2.15, then 2.30, then every 15 minutes until 9.45, then 10.15, then every half hour until 11.45 then 12.15 a. m.

Leave Winchester centre for Wilmington, Tewksbury and Lowell at 7.30 a. m., and every 30 minutes until 10 p. m.

*To No. Woburn only.

Subject to change without notice.

READING, STONEHAM, WINCHESTER AND ARLINGTON.

Leave Reading Square for Stoneham, Winchester and Arlington at *5.00, *5.30 6.00, 6.15, 6.30, 7, 7.30, 7.45 a. m. and every 30 minutes until 10.15 p. m.

Leave Central Square, Stoneham, for Winchester and Arlington at 5.20, 5.50, 6.20, 6.35, 6.50, 7.05, 7.35 a. m. and then every 30 minutes until 10.35 p. m.

Leave Winchester for Arlington at 5.40, 6.10, 6.40 7.10, then 7.55, 8.25 a.m. and every 30 minutes until 10.55 p.m.

RETURNING.

Leave Arlington for Winchester at *6.00, *6.30, *7.00, *7.45 a. m. and every 30 minutes until 10.45 p. m., then 11.30 p. m.

Leave Winchester for Stoneham and Reading at 6.20, 6.50, 7.20, 7.50, 8.05, 8.35, a. m. and every 30 minutes until 11.05 p. m. then 11.45 p. m.

SUNDAYS.

Leave Wakefield for Winchester at 6.45, 7.45, 8.15, 8.45 a. m. and every 30 minutes until 10.15 p.m. Returning leave Arlington for Winchester, Stoneham and Reading 7.45, 8.45, 9.15, 9.45 a. m. and every 30 minutes 11.15. Leave Winchester for Stoneham and Reading at 9.05, 9.35 a.m. and every 30 minutes until 11.35.

FIRE ALARM TELEGRAPH.

Box 5. Wildwood St., opp. Woodside road
7. Central Fire Station.
12. Mystic av. cor. Maxwell road.
14. Bacon st., opp. Lakeview road.
15. McKay. Private.
21. Main street opp. Young & Brown's.
22. No School.
23. Main st. opp. Thompson st.
24. Mt. Vernon, cor. Washington Street.
25. Main, cor. Mt. Pleasant Street.
26. Main st., cor. Herrick Ave.
27. Main Street at Symmes Corner.
28. Bacon's Mills. (Private.)
31. Swanton Street, hose house.
32. Forest, cor. Highland Av.
33. Washington cor. Cross Street.
34. Cross Street opp. East Street.
35. Swanton Street, cor. Cedar Street
36. Washington, cor. Eaton Street,
37. Harvard, cor. Florence St.
38. Oak, cor. Holland St.
41. Lake, cor. Main Street.
42. Beggs & Cobbs Tannery (private.)
43. Main, cor. Salem Street.
44. Main, opp. Canal Street.
45. Main Street, opp. Sheridan circle.
51. Cambridge, opp. Pond Street.
52. Central Street, opp. Rangeley.
53. Bacon, cor. Church Street.
54. Wildwood, cor. Fletcher Street.
55. Dix, cor. Pine and Church Streets.
56. Wildwood, cor. Cambridge Street.
57. Church, cor. Cambridge Streets.
61. Winthrop, near cor. Hillside Av.
62. Mount Vernon, cor. Highland Av.
63. Highland Av., opp. Webster Street.
64 Highland Av. cor. Wilson St.

A second alarm is given by striking three blows followed by Box number.

Two blows dismisses the Department.

Two blows for Test at 7.30 p. m.

22, three times, at 7.50 a.m., no morning session for grades below the High school; at 12.50 p.m. no afternoon session.

Three blows, brush fires.

Wilson, the stationer, has all the newest styles in paper napkins, and suitable for all occasions appropriately designed for ping pong parties, whist clubs, musicales, etc. Call and see them.

BOSTON & MAINE RAILROAD
SOUTHERN DIVISION.

Winter Arrangement, Oct. 13, 1902.

FOR BOSTON. LV.	AR.	FROM BOSTON LV.	AR.
6.02 A.M	6.30 A.M	6.00 A.M.	6.22
6.15	6.40	*6.40	6.59
6.27	6.50	6.55	7.23
6.52	7.20	7.39	8.05
7.05	7.25	8.00	8.20
7.20	7.40	8.34	8.59
*7.35	7.56	9.25	9.51
7.43	8.02	10.04	10.30
*8.14	8.30	*10.43	11.04
8.28	8.50	11.35	12.01 PM
8.42	9.08	*12.00 M.	12.17
9.14	9.35	12.29 P.M.	12.56
10.04	10.30	*1.05	1.23
*10 23	10.40	1.29	1.54
10.37	11.02	2.00	2.22
*11.45	12.03 P.M.	2.29	2.57
11.54	12.20	3.05	3.24
*12.57 P.M.	1.15	3.39	4.03
*1.00	1.39	*4.14	4.33
1.59	2.25	*4.44	5.01
2.28	2.50	*5.14	5.33
3.06	3.30	*5.29	5 48
3.39	4.04	*5.44	6.03
*4.19	4.37	*5.59	6.18
4.41	5.05	*6.14	6.33
*5.11	5.30	*6.29	6.48
5.30	5.53	6.44	7.10
5.44	6.05	7.14	7.36
*6.01	6.20	7.44	8.11
6.24	6.50	9.05	9.33
7.03	7.31	9.35	9.58
8.30	8.50	10.15	10.38
9.32	9.55	*11.20	11.38
*10.37	10.55	11.25	11.50
10.46	11.10		

SUNDAY.

FOR BOSTON. LV.	AR.	FROM BOSTON LV.	AR.
*7.11 A.M.	7.30 A.M.	*9.00 A.M.	9.19 A.M.
*7.53	8.10	10.05	10.31
9.05	9.30	11.00	11.26
9.30	9.49	12.40 P.M.	1.06 P.M.
*9.53	10.12	*1.00	1.17
11.08	11.33	1.35	2.01
12.12 P.M.	12.37 P.M.	2.15	2.41
12.45	1.07	4.00	4.26
2.07	2.32	*5.00	5.19
3.32	3.57	5.30	5.56
4.15	4.40	6.30	6.56
5.10	5.30	7.35	8.03
5.52	6.18	9.00	9.21
*6.42	7.00	9.30	9.53
6.50	7.15	10.15	10.40
8.31	8.56		
9.14	9.40	*Express.	

Wedgemere.

FOR BOSTON. LV.	AR.	FROM BOSTON LV.	AR.
6.04 A.M.	6.30 A.M.	6.00 A. M.	6.20
6.17	6.40	6.55	7.21
6.54	7.20	7.39	8.03
7.07	7.25	8.34	8.57
7.22	7.40	9.25	9.49
7.37	7.56	10.04	10.28
*8.16	8.30	10.45	11.02
8.30	8.50	11.35	11.59
8.44	9.08	*12.00 M.	12.15 PM
9.16	9.35	12.29 P. M.	12.54
10.06	10.30	1.05	1.21
10.39	11.02	1.29	1.52
11.56	12.20 P M	*2 00	2.20
12.58 PM	1.15	2.29	2.55
*1.11	1.29	3.05	3.22
2.01	2.25	3.39	4.01
2.29	2.50	*4.14	4.31
3.08	3.30	*4.44	4.59
3.41	4.04	5.14	5.31
4.43	5.05	5.29	5.46
5.32	5.53	5.44	6.01
6.26	6.50	5.59	6.16
7.05	7.31	6.14	6.31
8.32	8.59	6.29	6.46
9.34	9.55	6.44	7.08
10.48	11.10	7.14	7.34
		7.44	8.09
		9.05	9.31
		9.35	9.56
		10.15	10.36
		11.25	11.48

SUNDAY.

FOR BOSTON. LV.	AR.	FROM BOSTON LV.	AR.
9.07 A. M.	9.30 A.M.	10.05 A. M.	10.29 A.M
9.32	9.49	11.00	11.24
11.10	11.33	12.40 P. M.	1.04 P.M.
12.14 P.M.	12.37 P.M.	1.35	1.59
12.47	1.07	2.15	2.39
2.09	2.32	4.00	4.24
3.34	3.57	5.30	5.54
4.17	4.40	6.30	6.54
5.54	6.18	7.35	8.01
6.52	7.15	9.30	9.51
8.33	8.56	10.15	10.38
9.16	9.40		

Winchester Highlands.

LEAVE WIN. HGLDS. FOR BOSTON. LV.	AR.	LEAVE BOSTON FOR WIN. HGLDS LV.	AR.
6.12 a. m.	6.40 a. m.	6.55 a.m.	7.28 a.m.
7.02	7.25	8.34	†9.02
7.32	7.56	10.04	10.33
8.11	8.30	11.35	12.04
8.39	9.08	12.29 p. m.	12.59 p.m.
10.01	10.30	1.29	1.57
11.51	12.20 p. m.	2.29	2.59
1.01 p. m.	1.29	3.39	4.05
†1.56	2.25	4.44	5.04
†3.36	4.04	5.29	5.51
†4.38	5.05	5.59	6.21
5.27	5.53	6.29	6.51
6.21	6.50	7.14	7.39
†8.27	8.59	9.35	10.01
†10.43	11.10	11.25	11.52

† Stops on signal to take pasengers.

SUNDAY.

FOR BOSTON. LV.	AR.	FROM BOSTON. LV.	AR.
9.02 a. m.	9.30 a. m.	10.05 a. m.	10.34 a. m.
12.42 p. m	1.07 p. m.	1.35 p. m.	2.04 p. m.
4.12	4.40	5.30	5.59
6.47	7.15	6.30	6.59
8.27	8.56	9.30	9.56

D. J. FLANDERS Gen. Pass. and T. A.

Winchester Post Office.

MAILS OPENED FROM

BOSTON, 7, 9, 11.15, a. m., 1.30, 2.45, 5, 7 p.m.
NEW YORK, West & South, 7, 9, 11.15 a.m., 1.30, 4.45 p.m.
MAINE, 7.15 a.m., 1.30, 4.45 p.m.
NORTH, 8.15 a.m., 12.30, 4.30 p.m.
WOBURN, 7.35, 9.20 a.m., 5.15 p.m.
STONEHAM, 8.25, 11.55 a.m., 2.15, 5.45 p.m.

MAILS CLOSED FOR

BOSTON, 7.10, 9.00, 10.10, 11.50 a. m. 2.45, 5, 8.00 p.m.
NEW YORK, West and South, 7.10, 9.00 10.10, 11.50 a.m., 2.45, 5.00, 8.00 p.m.
NORTH, 8.30 a.m., 1.00 p.m., 6 10 p.m.
MAINE, 8.30, 11.50 a.m., 5.40 p.m.
PROVINCES, 8.30 a.m., 5.40 p.m.
WOBURN, 9.50 a.m., 2.00, 5.30 p.m.
STONEHAM, 9.40 a.m., 1.45, 5.30 p.m.

Office open Sundays 9.45 to 10.45 a.m. Carriers collect 4.30 p.m. Box in front of office and Centre boxes collected at 6.20 p.m.

Week days office open from 7 a.m. to 8 p.m. Money orders from 7 a.m. to 7, p.m.

Holidays, 7 to 9.30 a.m., 5 to 6 p.m. One delivery by carriers.

J. WINSLOW RICHARDSON, Postmaster.

C. H. SYMMES.
Dealer in
HAY, : GRAIN and Straw.
269 MAIN STREET.
Telephone Connection
9o20tf9

EDWARD E. PARKER,
HEATING ENGINEER AND CONTRACTOR,
8 Middle Street, Woburn.
Tel. 104-3.
d20 tf

ORION KELLEY, D.D.S.,
DENTAL OFFICE,
WHITE'S BUILDING, WINCHESTER
Office Hours: 8-12 and 2-5.

THE
WINCHESTER CO-OPERATIVE BANK.
ROOM 12, LYCEUM BUILDING,

Loans money to those who wish to own a home. Monthly payments practically what one would pay for rent. If you do not understand the system please call and have it explained.

The Secretary is at the office Saturday evenings, 7 to 8 o'clock. If that evening is not convenient, special appointments will be made for those who wish to borrow if they will write to the Bank.

—DIRECTORS—
H. D. NASH, President. GEO. A. FERNALD, Vice-President.
THOS. S. SPURR, Secretary.
Anson Burton, Henry J. Carroll, John Challis, W. B. French, Theo. C. Hurd, F. J. O'Hara, Sam'l S. Symmes, N. H. Taylor.

New Shares Issued May and November each year.

Why Not Place your next order at Macdonald's Market and try one of his choice cuts of Beef, for roasting or for steak, or a leg of Lamb. Then there are turkeys, chickens, and the other supplies found at first-class markets which he will be pleased to show you. His prices are just what the goods are worth, and no more.

Alex. Macdonald,
COR. MAIN AND THOMPSON STS.

NAPTHA LAUNCHES
16 Feet and Upward in Length.
JUST THE THING FOR MYSTIC LAKE.
SAFE, SPEEDY AND DELIGHTFUL.
PRICES REASONABLE.

L. G. HUDSON,
183 Pearl Street, . . Somerville,
Or Stone Avenue, Winchester.
mch 20 3t

BLOOD POISON
Bone Pains, Itching, Scabby Skin Diseases.

Swellings, Carbuncles, Pimples, Scrofula
Permanently cured by taking Botanic Blood Balm. It destroys the active Poison in the blood. *If you have* aches and pains in bones, back and joints, Itching Scabby Skin, Blood feels hot or thin, Swollen Glands, Risings and Bumps on the Skin, Mucus Patches in Mouth, Sore Throat, Pimples, or offensive eruptions, Copper-Colored Spots or rash on Skin, all run-down, or nervous, Ulcers on any part of the body, Hair or Eyebrows falling out, Carbuncles or Boils, take

Botanic Blood Balm, guaranteed
to cure even the worst and most deep-seated cases where doctors, patent medicines, and hot springs fail. Heals all sores, stops all aches and pains, reduces all swellings, makes blood pure and rich, completely changing the entire body into a clean, healthy condition. B. B. B. has cured thousands of cases of Blood Poison even after reaching the last stages.

Old Rheumatism, Catarrh, Eczema
are caused by an awful poisoned condition of the Blood. B. B. B. stops Hawking and Spitting, Itching and Scratching, Aches and Pains; cures Rheumatism, Catarrh; heals all Scabs, Scales, Eruptions, Watery Blisters, foul festering Sores of Eczema; by giving a pure, healthy blood supply to affected parts.

Cancer Cured
Botanic Blood Balm Cures Cancers of all Kinds, Suppurating Swellings, Eating Sores, Tumors, ugly Ulcers. It kills the Cancer Poison and heals the sore or worst cancer perfectly. If you have a persistent Pimple, Wart, Swellings, Shooting, Stinging Pains, take Blood Balm and they will disappear before they develop into Cancer. Many apparently hopeless cases of cancer cured by taking Botanic Blood Balm.

OUR GUARANTEE.
Buy a large bottle for $1, of any druggist, take as directed. Botanic Blood Balm (B.B.B.) always cures when the right quantity is taken. If not cured your money will promptly be refunded without argument. Blood Balm Co.

Botanic Blood Balm (B.B.B.) is Pleasant and safe to take. Thoroughly tested for 80 yrs. Composed of Pure Botanic Ingredients. Strengthens weak kidneys and weak stomachs, cures dyspepsia. Complete directions go with each bottle. **Sample of B.B.B. and Pamphlet Sent Free** by writing Blood Balm Co., Atlanta, Ga. Describe your trouble, and special free medical advice, to suit your case, also sent in sealed letter.

Sold by Young & Brown.

TONSORIAL PARLOR
Mr. A. Raymond's long experience in the haircutting and barbering business justly entitles him to the confidence of the residents. Care and attention be stowed on everyone.

Children's Hair Cutting a Specialty.
LADIES HAIR SINGED AND BANGED. According to the latest styles.
A full line of tobaccos and cigars
A. RAYMOND

NOTICE IS HEREBY GIVEN, that the subscriber has been duly appointed executrix of the will of Hiram A. Kemp, late of Winchester, in the County of Middlesex, deceased, testate and has taken upon herself that trust by giving bond, as the law directs.

All persons having demands upon the estate of said deceased are hereby required to exhibit the same; and all persons indebted to said estate are called upon to make payment to

ANNIE L. RAY, Executrix.
(Address)
Winchester, Mass.
March 24th, 1903.

IS TRADE DULL?
Try an advertisement in the STAR.

The Output.

The output is the key-note to profit. In deciding upon a price at which to sell, a manufacturer, no matter what article he has to offer, considers how many he is likely to sell, and bases his charge accordingly. It is quite reasonable, too. If a tailor sells only two suits of clothes each week his income must come from the profit of these two suits. If he can, however, double or treble his output without materially increasing his working expenses, he can naturally afford to make the profit on each suit much less.

Again, this output decides the buying power. It is only necessary to state that there have been manufactured and sold over

77,000 Emerson Pianos

to prove what the buying power of this great Company must be. The small manufacturer who turns out only a few pianos each month will certainly have to pay more for the material in each piano—there is absolutely no doubt about this.

When you consider these facts and put this truth along side of them, that there are only three companies in the United States who have made and sold as many pianos as ourselves—that we haven't a competitor making a high grade piano whose output is as large as ours—it needs no argument to convince you that, quality for quality, you can buy cheaper of us than of any one else.

Emerson Piano Co.
BOSTON, 120 Boylston St. CHICAGO, 195 Wabash Ave.

Mortgagee's Sale of Real Estate

By virtue of a power of sale contained in a certain mortgage deed given by George G. Little and Georgia R. Little his wife in her own right to Albert F. Converse, trustee, dated October 18th, 1897, and recorded in the Registry of Deeds for the County of Middlesex (So. Dist.) libro 2004, folio 312, will be sold at public auction, on the premises, on

MONDAY, the twenty-seventh day of April, 1903, at four o'clock in the afternoon,

for a breach of the conditions of said mortgage, all and singular the premises conveyed by said mortgage deed, namely:—

A certain parcel of land with the buildings thereon, situated in Winchester in the County of Middlesex and Commonwealth of Massachusetts, being lot numbered five on a plan of house lots in Winchester belonging to J. F. Manny, made by J. O. Goodwin, surveyor, dated November, 1874, recorded with Middlesex So. Dist. Deeds, book 33, plan 45, and bounded—southerly by a fifty-foot street shown on said plan and known as Everett Avenue, one hundred forty-five and 22-100 feet, easterly by a forty-foot street shown on said plan two hundred thirty-one and 50-100 feet; northerly by lot numbered seven on said plan one hundred and forty-four feet; and westerly by lot numbered six on said plan two hundred forty-eight and 35-100 feet. Containing according to said plan, thirty-four thousand two hundred and sixty-eight square feet. Together with rights in said Everett Avenue and the forty foot street shown on said plan. Being the same premises conveyed to said Georgia R. Little by Wellford C. Reed by deed dated June 14th, 1895, and recorded with Middlesex So. Dist. Deeds, libro 2380, folio 501. The sale will be made subject to any outstanding taxes, tax titles or sewer or other assessments which may be upon the premises.

$300 will be required to be paid in cash by the purchaser at the time and place of sale. Other terms will be stated at sale.

ALBERT F. CONVERSE, Trustee.
April 2d, 1903. ap3,10,1

Fine Job Printing AT STAR OFFICE

Newsy Paragraphs.

Mrs. Hattie Bacon has suffered the loss of her father, Austin T. Harton, who passed away Tuesday night at his home in Canton.

Miss Mabel Corey is passing a few weeks at New Brunswick, N. J., visiting friends.

Victor M. Place of Dartmouth College is in town a few days, the guest of Geo. J. Kingsley.

Last Saturday night the Woburn car on passing over the crossing ran off the tracks. The 8.27 train from Stoneham was delayed for half an hour, also a flagman was sent down the railroad to flag the 8.45 express that was coming from Boston. At that time things seemed very dangerous. While all this was happening Mr. Harry Robinson, Supt. of this division of the B. & M., appeared and very soon had a jacking chain taken from the waiting train, hitched it onto the derailed car, and then coupling it to another car soon had the track clear so that the trains could pass. Many electric cars were delayed and it was not until about ten o'clock that they were on time again.

Mr. Melville C. Barnard, son of Mr. and Mrs. E. Lawrence Barnard, led the Y. P. S. C. E. meeting at the Congregational Church last Sunday evening. Mr. Barnard although making his home at Winthrop, is one of Winchester's brightest sons, and holds a position of trust in the First National Bank, Boston.

Editor E. B. Hale of the East Hartford (Conn.) Gazette, paid a brief visit to the editor of the STAR last Sunday afternoon. Mr. Hale came all the way from his home on the electrics, arriving in Winchester at about half-past four o'clock. His first visit here was very pleasing to him.

Miss Ella Emerson of Smith college is now home on her Easter vacation.

Wakefield's town meeting has declared in favor of national ownership of the coal mines.

The Winchester High school ball team is scheduled to play with the Arlington High on April 23 at Arlington, and on June 9 at Winchester.

Mr. John L. Brown has an office as surveyor and engineer in Waterfield Building. All requiring this work should consult him.

One of the first things the superintendent of an electric railroad should do is to see that the time tables in local papers are correct. This they invariably neglect to do.

Stove coal is now selling in town at $7 a ton. This is probably as low as it will be this year. If the usual scheme of the coal operators is carried out the price will commence to grow higher in May.

The nests of the brown tail moth can be seen in all parts of the town, and the task of extermination seems almost hopeless. Nevertheless owners of trees can yet do a great deal in keeping the pest down.

The town of Stoneham elected a board of public works and then voted to pay the members no salaries. But perhaps the honor and glory of the position is compensation enough.

Thomas W. Lawson, through Manager George H. Pollard, has established an institution for savings on the farm grounds, in which the employes can deposit their superfluous cash and receive substantial interest on the same, thereby inducing them to become saving of their wages. On cash remaining on deposit one year four per cent. interest will be paid, on deposits of two years' standing five per cent., and on three years or longer six per cent. per annum.

Quoits and tennis are being talked of for the amusement of the members of the Boat Club.

The lumber for the new High school building is being furnished by Blanchard, Kendall & Co.

After spending the winter in Somerville, Mr. and Mrs. C. W. Currier have again taken possession of their house on Grove street.

Mr. and Mrs. W. R. Wallis have returned after a delightful trip to Bermuda.

Work on the new High school building is now being rapidly pushed ahead.

Mr. W. Eugene Wilde was confined to the house last week with tonsilitis.

Dr. Albert F. Blaisdell and his son, Harper, were in New York last week.

Mr. Harry P. Dyer went last week on a three month's trip to the South.

The New England weather asserted itself last Saturday when it went from shirtsleeves to overcoats.

A large delegation of Sir Knights attended the monthly Conclave of Hugh DePayens Commandery at Melrose Wednesday evening to witness the degree work conferred on several Winchester men.

A surplus of about 100 tons of crushed stone which was to be used on the foundation of the new High school building has been purchased by the town advantageously.

The Assessors are preparing for the usual Spring campaign. Promptly on May first they will commence going over the town.

"Force," a ready-to serve, ready-to-digest, delightful food, brings the independent strength that comes of health.

Walter Newman had a rather adventurous ride Tuesday on one of Hawes' express wagons. The horse was feeding on Nelson street, with bit and bridle removed, when he started to run. As the horse turned into Washington street the boy made a dash for the tailboard and climbed in. Catching up the reins, Walter tried, ineffectually, to stop the frantic animal. Through Pleasant street to the stable the horse ran at top speed, the boy holding on for dear life. Luckily, he escaped injury. The animal was somewhat cut.

Mrs. Allan Boone has been a sufferer from a severe cold for the past two weeks.

The McKay A. C. ball team has reorganized under the management of John Crawford, and will play their first game April 20. The team is as follows: J. Hanlon, c.; J. Kenney, p.; G. Lyons, 1 b.; F. Sullivan, 2 b; N. Harley, 3 b.; J. O. Breen, s. s.; T. Mahar, l. f.; J. Haley, c. f.; W. Hanlon, r. f.

Mr. Joseph Gendron and family have returned to their home here after passing the winter in Somerville.

Patents have been granted to Ralph E. Bates and Louis A. Casgrain of this town.

Miss Annie D. Wellman, daughter of the Rev. Joshua W. Wellman and sister of the Hon. Arthur H. Wellman, died suddenly at her home Tuesday, Summer street, Malden. Her brother is well known in this town.

Newsy Paragraphs.

Mr. and Mrs. J. A. Laraway are receiving congratulations on the birth of a daughter, Tuesday morning. Mother and daughter are doing well.

Stephen C. Poore was the Sunday guest of his parents Mr. and Mrs. Clarence Poore, at their home on West Main street Georgetown, Mass.

George A. Tyler who has been visiting his parents, Mr. and Mrs. George Tyler, at their home on Spofford's hill, Georgetown, Mass., returned last Sunday.

Through the co-operation of the Music Committee and under the leadership of chorister Edward A. Kingsley, "The Crucifixion" by Sir John Stainer, was rendered at the Congregational church, Thursday evening. Mr. Kingsley secured a large chorus to assist and Mr. Elisha Perry of Boston sang the tenor solos.

The King's Daughters of the Congregational Church netted over $22 at the sale last week, and but for the stormy weather the sum total would have been more than double. It is likely there will be a continuance of the sale in the near future at the home of Mrs. F. M. White.

Mr. and Mrs. W. H. W. Bicknell have returned from Saybrook, Conn., where they have been passing the winter, to their home on Arlington street.

Announcement is made of the engagement of Miss Harriett S. Taylor of Winchester to Doctor Wilson E. Hunt of the Malden Hospital. Miss Taylor has been Assistant Matron at the Malden Hospital for the past two years, and the popular young Doctor is receiving congratulations from his many friends.

Mrs. Charlotte B. West of Washington street, who has been passing the winter at Beaufort, S. C., has arrived home.

Our good friend Mr. John Maxwell of Cross street, who is sojourning at Pell City, Ala., continues to keep the STAR supplied with the leading papers of that State. He has our thanks.

While Mr. A. B. Mills was coming down to the centre last Thursday morning he fell from a carriage and severely sprained the muscles and ligaments of his foot. He has been confined to the house for a week, but is now able to be out again.

The B. & M. railroad gardeners were in town this week preparing the beds around the station, for the summer. Hundreds of shrubs were set out last fall adjacent to the station. The Wedgemere grounds have also been cleaned and the beds raked over.

The ninth annual ball of the Stoneham Fire Department will take place at Armory Hall in that town on Friday evening, April 17. There will be a fine entertainment from 8 to 9 o'clock followed by dancing until 2. Many firemen and friends from this town will attend.

Miss Gertrude Tyler is reported in poor health at Florence, Italy, where she is making her home

At the Methodist Episcopal Conference, Monday, Rev. H. P. Rankin of this town was appointed for a second term.

The Aldermen of Woburn voted Monday evening to raise a loan of $90,000 for the purchase of a lot and a new High school building.

Mr. U. S. G. Sanborn has just finished clearing Mr. Edwin Ginn's property of brown tail moths, also Rangeley. He enters this week upon the removal of the pests from the forty acre tract of land on Myopia Hill, the property of Hon. S. W. McCall and Geo. A. Fernald.

At the last meeting of the Monday Whist Club held at the home of Mr. and Mrs. Philip Hammond on Hancock street, Mrs. Arthur H. Richardson captured a vase and Mr. Edward M. Messenger a stein.

The new foot bridge leading from the Parkway to Wedgemere station is completed. The old bridge at the foot of Mystic avenue will soon be removed.

Miss Sarah Bird of East Boston has taken the position in the High school made vacant by the resignation of Mr. Ernest L. Collins.

Mr. John E. Page is erecting a handsome house on Everett avenue. He has an abundance of land to show the house to advantage.

Miss Constance Freethy returned to Mendon, Mass. the first of the week, to resume her studies as teacher, after a week's vacation.

Mr. Henry E. Snow has again opened up his house on Calumet road.

Mr. George Harrington is erecting a handsome fence with brick pillars on his estate on Bacon street.

Fire drills in the public schools of surrounding towns are becoming general. It is always well to prepare for an emergency.

Do you use many lead pencils? Wilson has some fine ones at 10 and 20 cents a dozen.

Mrs. Charles Doane from Idaho is visiting her parents Mr. and Mrs. George A. Hawley of Wildwood street.

The articles left from the sale at Mrs. Meade's are at Mrs. C. O. Billings, on Walnut street. There is still an opportunity to buy useful and beautiful things at reasonable prices.

The many friends of Mrs. Joshua Chase Kelley enjoyed her Wednesday afternoons in March at her home on Beacon street, Boston.

Mr. Walter Marsh and family have gone to their summer home at Hudson, N. H., after spending the winter at hotel Lenox, Boston.

A vocal concert and May party will be held in Lyceum Hall Friday evening May 1 by the coachmen and stablemen.

Mr. Seawood formerly a resident of this town but now of Somerville, was in town last Sunday visiting friends.

Master Harold Ellis of Clematis street is spending a few days of his vacation with his aunt and uncle in Newton.

Mrs. William Auffray, of London, Eng., the renowned lecturer, will give an informal lecture on her travels at the Baptist church social next Tuesday evening The public is cordially invited.

Mrs. Bowles of Fairmount street is very sick with pneumonia and Wednesday she was not expected to live. We hope she will soon be well as her baby has just got safely over a very hard sickness.

Eyes carefully examined, glasses properly adjusted. Geo. A. Barron, 3 Winter street, room 22, Boston.

Chairs and card tables to rent. Apply at Kelley & Hawes'.

Wilson has just received the third lot of Crepe-de-chine and Onyx writing paper in two weeks. Have you seen it? It's the latest, daintiest spring paper.

Newsy Paragraphs.

Mr. Henry C. Nickerson, wife and daughter returned this week from Jamaica where they spent the month of March, being the guest of Capt. L. D. Baker, founder United Fruit Co. who is an uncle of Mrs. Nickerson.

On Wednesday evening, April 22nd, an entertainment will be given in Metcalf Hall under the anspices of the E. E. Hale Ten. This will consist of a curtain raiser "The Nettle," and a two act farce entitled "A Box of Monkeys." "The Nettle" will be given by Miss Edelson and Mr. Walter Penniman of Cambridge. The cast for "A Box of Monkeys," includes Miss Alice Mason, Miss Elizabeth Downs, Miss Alice Newman, Mr. Roland Cutter and Mr. Frederic Elliot.

The ladies of the Bethany had a pleasant all day meeting at the Chapel, Tuesday.

Mrs. J. H. Winn of Fairview place will entertain "The Mission Study Class" of the First Baptist Church Monday evening April 13th. The study class has been a great success. The lives of Livingston, Adolphus C. Good and Alexander McKay have been very instructive and interesting. The subject for Monday night will be the life of Melville B. Cox. Leader—Mrs. Hodge.

Newton A. Knapp is very ill with pneumonia. He was taken ill Monday night, and two nurses are in attendance.

The regular meeting of the Auxiliary to the Y. M. C. A. will be held Tuesday, April 14, at three o'clock.

The editors of the high school "Recorder" are to be congratulated on the attractive appearance of the March issue. The cover of this issue is pronounced by many as the best which has been published this year. Aside from the attractiveness of its outward appearance the reading matter was especially bright and interesting. The five stories which were contributed were bright and interesting as well as instructive. The following were the stories and authors: "A Bicycle Trip by Howard S. Palmer '03, "Lame Patsy" by R. H. D. '06, "A Trip to Monomy Point" by J. Harper Blaisdell '03, "Seal Poaching" by H. C. '06, "Opening my Mail" by Ferguson '05. The editorial column contained an unusual number of carefully and thoughtfully written comments on the school life. The "Grinds" showed that the class editors have an appreciative sense of humor and the class notes filled their usual space. The exchanges acknowledged the many papers which have been received the past month from neighboring schools.

The Winchester Y. M. C. A. has obtained control of the lot of land directly back of their building on Pleasant street. Now the boys will have ample opportunity to practice out door sports such as jumping, the shot put, pole vault etc.

Mr. Trevor A. Cushman who is now home on his vacation from school, is entertaining Mr. Charles E. Claugh of Philips Andover. Mr. Claugh is well known as the first base man of the school team and as an athelete in general.

Rev. and Mrs. C. E. Holmes of Northhampton are receiving congratulations on the birth of a daughter of eleven and one half pounds, on Sunday morning, April 5. This worthy couple are well remembered here, as Mr. Holmes was the pastor of the M. E. Church for several years, and they made many warm friends by their excellent qualities.

Mr. Stuart Smith has leased the house on Maple road, owned and formerly occupied by Mr. Frank Winn. Mr. Smith and his mother will occupy it immediately. Miss Rand will also be one of the household.

Messrs. J. C. Purrington, Edward Russell and Geo. Purrington leave today for Lake Winnipiseogee for a few days' fishing.

It is stated on good authority that the Boston & Northern R. R. would act favorably upon a generally signed petition asking that the cars on the Lowell-North Woburn-Medford line may be run to Sullivan Square.

Ex-alderman Edward F. Brady has moved to Winchester, and is located at 37 Calumet road, the house formerly occupied by Mrs. Charlotte W. Ham. Mr. Brady has renovated the house, fitting it throughout with hardwood floors, and otherwise adding to its adornment.—[Woburn News.

The STAR received a visit this week from Mr. George W. Davenport, one of the trustees of the town library. He is a most agreeable and affable gentleman who has the interests of the library foremost in his mind. He had been recently on an extended tour, and as is to be expected in the many places visited the libraries received first and foremost attention. Of course, Winchester people who are at all familiar with our library recognize it as being one of the best equipped and managed in this part of the State at least, but to hear Mr. Davenport debate on its superiority over the great majority he had visited would cause the chest to expand with pride. This has all been brought about through the excellent selection of the men who have served as trustees, and the ability and interest of the librarian, Miss Quimby, and her assistant Miss Sanborn. Mr. George H. Eustis, the new member of the Board has brought into the office some new ideas that will prove of public benefit, while Mr. Arthur E. Whitney, the veteran member in nowise relaxes his interest in making the library a positive necessity and a growing benefit. With the continual striving to make the library more useful, is there any wonder at the success of the trustees?

The Ladies' Friendly Society will hold a rummage sale next Thursday at 159 Main street, next to Emus' drug store.

Now that it is coming spring the people in the vicinity of the Highlands would like something done towards having the water turned on, or a new watering trough put in at the Highlands, as in the summer men get out of their teams and unhitch their horses only to find rainwater. We hope the town will take notice of this.

A RESIDENT.

Mr. and Mr. F. Proctor of Brookside avenue, lost their little son William, by death last Saturday afternoon. About a month ago the little one was taken sick with pneumonia which developed into spinal meningitis. The baby was one year and wo months old.

"FORCE" Satisfies taste and appetite

Newsy Paragraphs.

The Boston Globe stated recently that "hereafter when any street railway franchise is to be granted it will be by vote of the citizens of the town instead of by the Selectmen." The law gives the Selectmen and aldermen the legal right to say whether franchies shall be granted or not. These boards can however, take the public into their confidence to the extent of giving hearings, or a referendum, if they desire, for the purpose of ascertaining public sentiment, but the authority and responsibility of granting the franchises is vested in them alone.

The Boston & Northern St. Railway Company will soon furnish the North Woburn Division with several more large cars of the latest style. The business of that line is increasing rapidly and additional accommodations for passengers are demanded. A double track from North Woburn will soon become indispensable, a fact which the Company fully realize. Another thing that cannot be accomplished any too soon, is arrangements to run the cars straight into Sullivan Square without change at Medford. —[Woburn Journal.

The 8th district possesses the most independent republican representative that is sent to Washington from any section of the United States. Hon. Samuel W. McCall knows no master, and has dared to vote against his party in spite of the crack of the party whip on many an occasion. He is an anti-imperialist of pronounced views and unusual moral courage.—[Practical Politics.

The bug family taxes this great country $350,000,000 a year, but in the unequal fight between the nation and the bugs the latter ever remain unconquered. The worms that attack the cotton plant assess the farmer $60,000 a year. The potato bug eats $8,0000,000 worth annually out of our gardens. The cinch bug costs us $100,000,000, the hessian fly $50,000,000 and the grasshopper $90,000,000.

McCall will be a fixture in the 58th and 59th congress, for he has a mugwump district, to speak politically, which is perfectly satisfied with him. He will remain just as long as he wants to remain, and there is no sign that he has lost any of his desire for official position. McCall, while not a rich man, is comfortably well off, and can satisfy himself in that line. [Practical Politics.

"Hemstitched linen" is one of the new spring writing papers at Wilson's. In white, blue and gray.

Do not forget the Rummage Sale next Thursday on Main street, next to Emus drug store.

Mrs. Jerome Crosby has returned to her home on Webster street, from the home of her daughter, Mrs. Winn, where she has been visiting since the death of her mother.

A. T. Downer, proprietor of the Winchester Laundry, has purchased the building on Converse plase at present occupied by him as a laundry and 5000 feet of land.

The Calumet Club team defeated the champion Dudley Club team Thursday night in an exhibition candlepin game on the Calumet alleys. The Calumet team won two out of the three games with a total of over 1300. F. W. Philbrick, captain of the team, was high man, every one of his strings being over 100.

Are You Using Allen's Foot-Ease?

Shake into your shoes Allen's Foot Ease, a powder. It cures corns, bunions painful, smarting, hot, swollen feet. At all druggists and shoe stores, 25c.

Boys who make Money after School Hours

Over 3000 Boys in various parts of the country are making money in their spare time selling *The Saturday Evening Post*. Some make as much as $10.00 and $15.00 a week. Any boy who reads this can do the same.

IN A DAINTY little booklet, which we will send to any boy free, the most successful of our boy agents tell in their own way just how they have made a success of selling

The Saturday Evening Post

There are many stories of real business tact. Pictures of the boys are given. Send for this booklet and we will forward with it full information how you can begin this work. No money required to start. We will send Ten Copies of the magazine the first week free. Write to-day.

The Curtis Publishing Company
489 Arch Street, Philadelphia, Pa.

Houghton & Dutton
OPTICAL PARLORS,
(9th Floor.
Consult Our Optician.

When you unintentionally frown or squint in reading or looking at any object. When your eyes tire, ache, itch, burn, water, etc. When you are unable to tolerate strong light. When print becomes blurred.

A most thorough, painstaking examination of your eyes, such as is practiced by the leading occulists and opticians, is here made absolutely free.

If glasses are found necessary, we will furnish the same at the lowest prices in and around Boston. Absolute satisfaction guaranteed.

N. B.—This department is under the personal supervision of MR. ALBERT A. CARTER. jan 9, 3m

THE MUTUAL BENEFIT LIFE INSURANCE CO.
NEWARK, N. J.

RESULTS of the Accelerative Endowment Plan on 20 Premium Life Policy No. 82,479, issued in 1875, at age 35, for $10,000. Annual premium $339.70.

Without running any risk of forfeiture by the lapse of the policy, the insured received in 1899:

The Policy Reserve,	$5,774 80
And the Accumulated Dividends,	4,623 30
Making in all,	$10,398 10

or $3,604.10 more than the cost of the Policy, $6,794.00. The Accumulated Dividends amounted to 68 per cent. of the premium paid.

F. V. WOOSTER, Agent,
12 Grove St., Winchester, Tel. 139-5.
45 Milk St., Boston. Tel. 2457 Main.

Aromatic Cedar Camphor
FAR MORE EFFECTIVE THAN CAMPHOR, CARBOLIC ACID, OR TARRED PAPER TO PREVENT THE RAVAGES OF MOTHS.
ONE POUND PACKAGE. 15c. TWO POUNDS, 25c.
PREPARED ONLY BY
YOUNG & BROWN, - Pharmaceutical Chemists.
WINCHESTER AND BROOKLINE, MASS.

A Thoughtful Man.

M. M. Austin of Winchester, Ind., knew what to do in the hour of need. His wife had such an unusual case of stomach and liver trouble, physicians could not help her. He thought of and tried Dr. King's New Life Pills and she got relief at once and was finally cured. Only 25c, at A. B. Grover's drug store.

F. J. BOWSER,
PLEASANT ST.
A FULL LINE OF
NEW WHITE SHIRT WAISTS
IN NEWEST DESIGNS.
A beautiful line of WHITE GOODS for Shirt Waists and Suits.
The ROYAL WORCESTER CORSET.
The latest F. P. Corsets, with Elastic attached, only $1.00.

JOHN LOTHROP BROWN,
SURVEYOR AND ENGINEER,
WATERFIELD BLDG., CHURCH ST.,
WINCHESTER. ap26m*

Now is the time to have your Blankets cleaned for $1.00 a pair,
AT THE
WINCHESTER EXCHANGE
183 Main Street.

TO LET.
Furnished room. Heat and light, 8 Washington street. *

WANTED.
An experienced man to work on gentleman's place one half time. State references and pay expected. Address H. C. N., care Winchester Star. 1t

FOR SALE.
No. 1 Baldwin apples delivered at residence, $2 and $2.50 per bbl. Address A. C. WINN, Winchester. 1t*

TO LET.
In Stoneham desirable house of eight rooms and hen house, healthy location, near steam cars and electrics. Water and Sewer connections. Rent $13 a month. Apply to A. B. Coffin Forest street. Winchester. Tel. 153-3. a3-tf

FOR SALE.
A choice corner house lot; about 8000 feet; near McKay and Plymouth Rock Food Companies' shops; on elevated ground; within three minutes walk of Railroad station; price 2 1-2 cents per foot. For particulars address P. O. Box 29, Winchester, Mass. mh27.3t

TO LET.
Tenement of five rooms on Winchester Place. Inquire at STAR office. tf

FOR SALE.
House of eleven rooms, closets, bath, pantry, hard wood floors, steam heat and electric lights. Over 8000 feet of land, choice roses, flowers, shrubbery, etc. 19 Mt. Vernon street H. G. FARR. tf f6

FOR SALE.
House, 29 Wildwood street. All modern improvements, large lot of land, elegant location Apply to S. W. Twombly, 43 Wildwood street. apr4 tf

PLAIN SEWING
AND DRESSMAKING WANTED
MRS. COTTING, 168 Main St. 1t*tf

An Index to Some of Boston's
Reliable Firms.

Wall Papers.
New and exclusive designs for spring of 1903, in large quantities at wholesale prices.
THOMAS F. SWAN,
12 CORNHILL, BOSTON,
f27 Next to Washington St. 13t

FLOWERS
At Very Lowest Prices.
J. NEWMAN & SONS
51 TREMONT ST.
f27 WE HAVE NO BRANCH STORES 16t

THE
CORNER SHOE STORE.
SLOPPY WEATHER PROTECTION.
OUR RUBBERS.
Curious how melting snow hunts out holes and cracks in one's Shoes. Maybe, you've been discovering this lately Did it suggest our Store as an easy way out of the difficulty? If not, we will. We have Stormy-weather Rubbers, Arctics and Alaskas, for Grown-ups and for Children.
First quality, perfect in every way, and made to fit the current shoe styles.
JAMES McLAUGHLIN,
THE SHOE DEALER.

GEO. E. PRATT & CO.,
...Plumbers...
Repairing in all its branches.
Fine Plumbing a Specialty.
Gas Piping and Jobbing
Promptly attended to.
STERLING RANGES
make baking possible at any time of day. Will bake a barrel of flour with a hod of coal. Heat the water hot—you will save time and money.
GEO. E. PRATT & CO.,
LYCEUM BUILDING.
Tel. 102-6, Residence.

J. L. Parker & Co.,
181 Main St.,
COAL
Winchester,
—DEALERS IN—
Coal and Wood.
—YARDS AT—
Winchester Highlands.

J. E. HERRICK, Jr.
Mason, Contractor.
Stone, Brick, Tile and Granolithic Walks and Steps. Special attention given to Boiler Setting Repairing and all kinds of Jobbing.
If you have a chimney with a Poor Draught try one of my Patient Tops. Satisfaction guaranteed.
OFFICES.
Thompson St. Opp. Depot, Winchester.
4 Everett street Woburn.
ap 10 3 m

T. H. JONES & CO
P. O. BUILDING.
We are ready to accommodate all who wish to have their work done about their house and lawn. Your orders will receive prompt attention. Look for our order boxes, at the P. O. Building, Y. M. C. A. Building, and White's Block, next to Young & Brown's. 1m-m17

WANTED SALESMEN Liberal inducements. Prices low. Address THE HAWKES NURSERY CO., Rochester, N.Y.

THE WINCHESTER STAR.

VOL. XXII. NO. 42. WINCHESTER, MASS., FRIDAY, APRIL 17, 1903. PRICE, FOUR CENTS.

Congressman McCall on "Congressional Reminiscenses."

At the recent annual ladies' night of the Unitarian Club in Arlington, Hon. S. W. McCall was the guest of honor and the principal speaker. His remarks were well received, closely listened to and much appreciated by the large audience.

Mr. McCall spoke for a half-hour on "Congressional Reminiscenses," his remarks covering some of the leading events during the last ten years of his service as the representative of the 8th District.

He spoke of the difference between the State and National Houses of representatives which is apt to be confusing and misleading to the novice; also, the difficulties and intricacies in making laws for so vast a country which are fair and equitable for all interests concerned. The Wilson Bill Congress was spoken of, and William J. Bryan as the most prominent man opposing Prest. Cleveland's policy, giving him credit for being a man of marked ability and sincerity. The debate between Bryan and Burke Cochrane on the income tax was one of the strongest impressions Mr. McCall said he retained of his experiences and he effectively contrasted the characteristic of these noted men. He said that the greatest figure in Congress was the late Thomas B. Reed. Intellectually he never saw his equal. He was complete master of himself, with a great mind under perfect control, while his wit and humor was spontaneous and surpassing. An episode between Wilson and Reed was cited as an examble ot the incisive wit and controlling force of Mr. Reed. Mr. Wilson was described as a man of ability and a polished gentleman. Reed was simply unanswerable in argument, leaving his adversary nothing on which to stand. Several anecdotes were told to illustrate such well founded claims for greatness. Mr. McCall said the only man who approached him for caustic wit was Senator Hoar, who the speaker further said was a splendidly informed man even on the most obscure and intricate questions. Mr. McCall thought that the present make up of congress was as fine a representative body of men as the country has been able to boast of in the past. He said it was a body blamed alike for its acts of omission as well as commission. In that one important matter alone of legislating on "Trusts," to keep them in bounds, the difficulties were almost insurmountable. To at one and the same time in such manner to restrain business rapacity and yet foster the industrial interests of the country was well nigh impossible. Unwise legislation on this matter would be worse than no action at all. So it is that progress is of necessity made by slowly feeling the way at each step.

Meeting of the Winchester Boat Club.

The annual meeting and election of officers of the Winchester Boat Club was held at the club house on Tuesday evening. In the absence of the president and vice-president Mr. George Colt was elected chairman. The following officers were elected:

President, J. Herbert Dwinell; vice-president, William D. Richards; secretary, William J. Ladd; treasurer, Charles E. Barrett; directors: F. Nelson Hawley, Hermann D. Murphy, John R. Newman, James W. Russell, Jr., David N. Skillings, Edward N. Wills, George Adams Woods, Clifford Talbot; Fleet captain, George B. Smith. Chairman of House Committee, C. F. A. Siedhoff; Chairman of Entertainment Committee, Edward N. Wills.

Two changes were made in the by-laws, whereby the chairman of the house committee is exempt from dues and that non-resident members may have the use of the club boats.

It was decided to use $100 of the money made at the minstrel show for the retirement of the club bonds; $50 to be given to the entertainment committee, and the balance to be used for the purchase of racing canoes. It is probable that there will be some informal dances at the club house the coming season. With the purchase of the new racing boats the club will be represented in all the races the coming season except that of the war canoe.

It is understood that the water in Mystic Lake will be lowered this summer to a great extent, owing to the building of the new Bacon street bridge. If this is done some difficulty will be found in putting down the floats infront of the club house and some excavating will be necessary to allow sailing canoes and boats to land.

It is expected the floats will be put down this Friday or Saturday, and there will be informal paddling races at the club house on Patriots Day.

Sale of $52,000 of Town Bonds.

Bids were opened by Town Treasurer Spurr late Monday afternoon for the sale of $52,000 of town bonds. The successful bidder was Blake Bros. who bid 100.08. There were only two other bidders—G. A. Fernald, 100.06 and R. L. Day 100.03. The bonds were short term, the average being 7 years. Many bankers did not care to compete because of the limit fixed by the town for which the bonds should bear interest—not over 3 1-2 per cent. Had the bonds had a longer life there would have been much competition, but it is doubtful if the sale would have been more advantageous to the town. Treasurer Sdurr is to be congratulated in floating the bonds so favorably to the town considering the 3 1-2 per cent restriction.

Easter Concert at Congregational Church.

Mr. A. F. S. Kirby, Supt. of the Sunday School of the Congregational Church arranged a very profitable and well received program of exercises for the Easter Concert given in this church last Sunday afternoon. The first number was a well executed organ voluntary by Mr. H. Stanley Marsh, the organist. This was followed by carols, exercises, recitations and reading of the scriptures The individual scholars to take part were Elizabeth and Francis Hemingway in a recitation. Clara Borden also in a recitation and a reading by Miss Cowdery. There was excellent singing by a chorus of girls.

All shades of cardboard from 1c to 15c at Wilson's.

Annual Meeting of the Visiting Nurse Association.

The annual meeting of the Visiting Nurse Association was held in the Town Hall Tuesday afternoon. There was a good attendance of ladies and a fair sprinkling of gentlemen. Mrs. Joshua Coit the president, occupied the chair, and her report of the year's work was very encouraging, replete with information and closely listened to. Dr. Louis Gilbert of Brookline gave an interesting and instructive address on "District and Dispensary Nursing." Remarks were made by Drs. Stearns and Eaton, Mrs. B. T. Church, M. D., and others. The reports of the Secretary, Josephine F. Lombard, the Chairman of the Finance Committee, Cornelia Houghton, the Chairman of the Supply Committee, Helen F. Snow, and the treasurer, Ellen E. Metcalf, were very encouraging.

At the close of the meeting tea was served by Mrs. J. H. Dwinell, and Miss Alice Pattee.

The finance committee report the membership at 190, a gain of 49 new members. The subscriptions have amounted to $262.30. The Fletcher fund has paid the expenses of a nurse for one half year, with $15 additional for material and food, making a total of $375. The sum received for the services of the nurses the past year amounted to $475.70. There is a balance on hand of $2239.72.

The following officers were elected for the ensuing year:

President—Mrs. Joshua Coit.

Vice President—Mrs. William B. French.

Secretary—Miss Minnie Joy.

Treasurer—Mrs. Ellen E. Metcalf.

Finance Committee—Mrs. H. L. Houghton, Mrs. Alfred Higgins, Miss Alice Russell, Mrs. J. S. Witmer, Mrs. Arthur Hale, Mrs. Francis Cleveland, Mrs. Edwin C. Gilman, Mrs. Louis Barta, Mrs. Harry C. Sanborn.

Supply Committee—Mrs. F. F. Carpenter, Mrs. W. M. Mason, Miss Katherine Pond, Mrs. Lilley Eaton, Miss Marian McG. Noyes, Miss Alice Shattuck, Mrs. George L. Huntress, Mrs. Marshall Bouve, Mrs. Eben Keyes.

Nursing Committee—Mrs. E. J. Johnson, Mrs. John Challis, Mrs. Rufus Crowell, Mrs. Charles E. Redfern, Mrs. Hermann D. Murphy, Mrs. J. W. Russell, Jr. Mrs. George N. P. Mead, Mrs. Rachel Fultz, Mrs. Preston Pond.

The report of the President, Mrs. Joshua Coit was in part as follows;

The report for this year is more encouraging than any preceding one. Money has been so liberally given that we have been able to meet all neccessary expenses, and lay aside a little toward a proposed enlargement of the scope of the association. We have this year employed two thoroughly trained nurses, Miss Flora Stevens and Miss Bernice Billings, graduates of the New England Hospital, who have by their skill and faithful service commended themselves to our physicians, and gained the love and praise of their patients. Miss Billings was given leave of absence during five of the summer months, that she might take special training in the typhoid and surgical wards of the Johns Hopkins Hospital, in Baltimore. During her absence her place was very satisfactorily filled by Miss Antoinette Field also a graduate of the New England Hospital.

According to our rules the nurses are expected to be on duty eight nours daily, from 8 a. m. to 6 p. m (with two hours for rest and refreshments), except in cases of emergency, when one nurse must be available at all times. But we find that our nurses count their time only by the need there is for it, and in seasons of special sickness are every ready willingly to give the evening also to their patients. The services of the nurse are to be obtained only by application to one of our physicians. This rule is necessary in order to avoid placing undue responsibility upon our nurses, making unnecessary demands upon their time, and to prevent any possible confusion.

As this is a charitable organization, those who are unable to hire a permanent nurse have the first claim upon us, yet we are able usually to respond to calls made for our help by those who are able to pay the customary fee for an hour's nursing, and we are glad, in this way to add to our treasury.

While the length of a visit cannot always be limited to a prescribed time, a nurse is expected to spend only forty minutes with each patient, making her comfortable for the day and doing whatever the case requires. Much, however, can be done in forty minutes. The refreshing bath is given, the hair combed, the bed well made,—as nurses are taught to make it,—and everything made tidy about the patient, with such other care as the condition requires; directions are also given for the supply of proper nourishment.

We have had during the year 573 patients. The total number of calls on record during this time is 3,255; of these 1213 were free calls, 468 at the maximum fee, and 1572 when smaller sums were paid, according to the means of the patient.

The number of persons who are willing to receive this service, as an entire charity, grows smaller each year.

As an indication of the good results gradually growing out of the work of our nurses, we notice that they report no such distressing cases of long neglect and destitution as were found the first year,—some when the independent spirit of the patient had prevented the facts from coming to the knowledge of charitable neighbors, and some when there was no one to give the care necessary to relieve the sufferer.

We have had many cases this year of severe sickness, in which watchful care and good nursing have had much to do with the recovery of the patient. And there are always destitute families where we furnish the little garments for the new baby and necessary comforts for the mother, but we find nothing so sad as some things that were brought to light by the visits of our nurses that first year.

The state of the treasury will now warrant an enlargement of our work. At the sugestion of some of our physicians we propose to open an emergency room in some central location, where, for an hour each day, a nurse will be in attendance, and to which any one may come for necessary treatment. As this room is to be fully equipped as a surgical room, with all necessary appliances, it will be of great advantage to the town in cases of accident. We believe also that it will be very helpful to those who need slight surgical dressings.

We believe that the asssociation is now well established, and cannot fail to fulfil the high mission set for it in the hearts of its founders—that the people of Winchester will in the future, as now, give it their interest, their confidence, and their liberal financial support, and that it will grow to be more and more a blessing to all that come under its care.

"The Crucifixion."

A large and appreciative audience listened to the rendering of Stainer's Crucifixion in the Congregational Church on last Thursday evening. Mr. Edward A. Kingsley the director had succeeded in gaining the co-operation of a well balanced chorus of thirty-six voices of very material assistance to a proper presentation of this musical work.

Mr. Elisha Perry of Boston the tenor of the First Baptist Church of Malden in which the Hon. E. S. Converse is so much interested, with his beautiful and sympathetic voice gave great pleasure by his exceptionally fine rendering of the tenor solos.

Dr. Frank LeRoy Purdy with his heavy bass song gave with much feeling and force the passages assigned to a "voice from the choir."

Miss Lena A. Leach, Miss Helen Armstrong, Mr. Perry and Mr. Kingsley made an excellent quartet for the part commencing Jesu, Lord Jesu.

Of Mr Kingsley's own work as bass soloist it is needless to say his voice and his use of it are such as to give much genuine pleasure. Underlying the whole was the fine musical taste of Mr. Kingsley in interpreting the religious sentiment so dominant in both the musical composition and the words and the resultant ready response his chorus made to his conception of this work. The first full chorus beginning "Fling wide the gates! for the Saviour waits to tread on His royal way" was sung with much spirit.

Mr. H. Stanley Marsh the organist was the culminating force. The organ has been recently overhauled and was in good condition to respond to the hard requirements of this work. Mr. Marsh possesses wealth of musical ability coupled with an artistic temperament peculiarly adapted to a proper interpretation of The Crucifixion. It is difficult to select from work of so uniformly high merit passages worthy of especial mention, but certainly should be mentioned the interlude descriptive of when darkness flooded the earth, where the organ sang deeper and deeper till one could actually feel the impressive gloom that settled over the earth.

The last full chorus, "Is it nothing to you" seemed to lead up by more and more beautiful melody well expressed by all the voices to the last words of Jesus rendered by the male voices "It is finished! Father, into Thy hands I commend My spirit" followed by the single voice of Mr. Perry rendering "and He bowed His Head and gave up the ghost," and so fittingly closed with Mr. Marsh's beautiful improvised finale.

The chorus included the following:

Sopranos—Miss Edith P. Browning. Miss Fitts, Miss Helen B. Heath, Miss Lena A. Leach, Miss Elizabeth M. MacDonald, Miss Dasie J. MacLellan, Miss Florence Plummer, Miss Marion L. Simonds, Miss Leslie Taylor, Miss Louise Taylor, Miss Margaret Wither.

Altos—Miss Helen Armstrong, Miss Esther E. Barnard, Miss Elizabeth C. Browning, Miss Jessie L. MacDonald, Miss Viola M. MacLellan, Miss Florence C. Park, Miss Edith B. Richardson, Mrs. Frank E. Rowe, Mrs. Thomas W. Wallwork.

Tenors—Mr. Robert C. Boone, Mr. Alpheus Bowers, Mr. William L. Bowser, Mr. H. W. Morgan, Mr. Morton C. Seelye, Mr. E. H. Swett.

Basses—Rev. S. Winchester Adriance, Mr. William Adriance, Mr. William H. Corless, Mr. Arthur W. Hale, Mr. A. Merrick Parker, Dr. Frank LeRoy Purdy, Mr. Frank E. Rowe, Dr. John Warren Stearns, Mr. John A. Stromberg.

ARBOR DAY, APRIL 25.

A Sensible Suggestion from the Governor.

Gov. Bates has appointed Saturday, April 25, as Arbor day. He recommends that it be observed by the people of the commonwealth in the planting of trees, shrubs and vines, in the promotion of forest growth and culture, in the adornment of public and private grounds, places and ways, and in such other efforts and undertakings as shall be in harmony with the general character of a day so established. He adds:

"May this day be observed in a practical way, not only by the planting of trees, but especially by endeavor to protect those already in existence, by well considered and determined efforts to destroy those insect pests which are the foes of vegetation, and as a result of such observance, may there be developed a greater interest in the tree life of the commonwealth, and a greater appreciation of its beauty, utility and value to ourselves, and those who come after us."

Mystery Cleared Up.

Last week a man on alighting from a car at the corner of Highland avenue and Forest street, asked permission of Mr. Francis Chisholm to leave a bag at his house for a short time as he did not care to carry it up the hill. After the bag had remained uncalled for for three days, Mr. Chisholm thinking that all was not right, notified Chief of Police McIntosh who on opening it found the contents to consist of preserves made by a firm in Ayer. The Chief telephoned to the firm when he ascertained that the bag and contents belonged to a man who had recently moved from there to Alben street near the North Reservoir, only a short distance from Mr. Chisholm's house. Inquiry at the house revealed the fact that the owner was sick with rheumatism and had been unable to call for his property. Chief McIntosh in clearing up the mystery relieved his mind of the suspicion that the man had done wrong, committed suicide or that some accident had happened to him.

To Cure a Cold in One Day

Take Laxative Bromo Quinine Tablets All druggists refund the money if it fails to cure. E. W. Grove's signature is on each box. 25c.

TOWN HISTORY.

The Winchester Historical Society and its Proceedings—The Organization of the First Baptist Society—The Exact Date when the First Preaching Service was Held a Matter of Doubt—For Over Fifty Years the Society has Grown and Prospered—Part cxi.

[Communicated by Abijah Thompson.]

WINCHESTER HISTORICAL SOCIETY

PROCEEDINGS

George Cooke, Secretary

FIRST BAPTIST CHURCH AND SOCIETY, WINCHESTER, MASS

Written for the Historical Society by Miss Eliza Chaloner.

PART AAA

The exact date at which the Baptists began to hold preaching services in Winchester cannot be correctly ascertained, but in 1850, Union — now Livingstone—Hall had been hired for public worship and a Sabbath school was in successful operation. In a year or two, other families holding Baptist views, having moved into town, it was thought advisable to organize as a society, and at the request of six interested persons, the following warrant was issued:

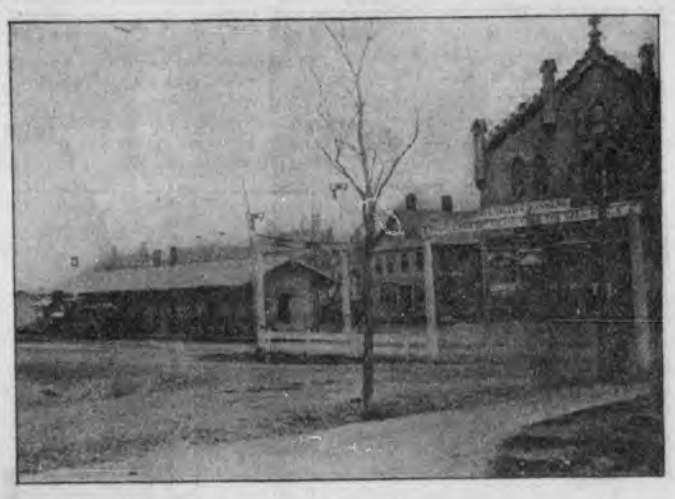

LYCEUM HALL.

COMMONWEALTH OF MASSACHUSETTS.

Middlesex, s. s. [L. S.]

To Charles McIntier, Esq., of Winchester in said Middlesex,

Greeting:

Whereas, you and five other members and qualified voters of the Baptist Society in said Winchester have applied to me in writing for my warrant for the purposes hereinafter mentioned—

Now this is to authorize and command you to call a meeting of said Baptist Society to be held in the Lyceum Hall, in said town, on the 12th day of January, instant, at half-past six o'clock p. m., and to warn the qualified voters of said Baptist Society, to meet as aforesaid for the following purposes, viz.:

1. To organize themselves as a corporation.
2. To choose all needful officers.
3. To adopt by-laws.
4. To take all needful steps to procure a place of public worship.
5. To take all needful steps to establish and support public worship.
6. To transact all other needful business.

This warrant you will serve by posting a copy thereof in one place, or more, in said Winchester, three days at least, before the time of said meeting, and by reading the same at the Baptist meeting in Lyceum Hall on Friday evening the 9th instant.

Given under my hand and seal, at said Winchester, this 6th day of January, A. D. 1852. Signed, John A. Bolles, Justice of the Peace.

Winchester, Jan. 12, 1852.

I have served this warrant by posting and reading the same according to the precept thereof.

Signed, Charles McIntier.

Winchester, Jan. 12, 1852.

Pursuant to the foregoing warrant the members of the Baptist Society of Winchester, met at Lyceum Hall on Monday evening, January 12th at 6 1-2 o'clock.

The following members were present viz.:

Benjamin Abrahams, Hiram Andrews, Kenilworth W. Baker, John A. Bolles, Josiah Hovey, John Hopley, Nathan Jaquith, jr., D. Wyman Locke, Charles McIntier, Hatevil K. Stanton, Horace P. Stone, Aaron D. Weld.

John A. Bolles, Esq., the Justice of the Peace who issued the warrant, called the meeting to order, read the warrant and return, and, it being unanimously voted to organize as a corporation, presided, while a clerk of the society was chosen.

Samuel G. Grafton was unanimously chosen clerk of the society. Mr. Bolles then administered to the clerk the following oath by him subscribed, viz.: "I, Samuel G. Grafton, do solemnly swear that I will well and faithfully perform all the duties incumbent on me as the clerk of the Baptist Society of Winchester. So help me God.

SAMUEL G. GRAFTON."

Jan. 12, 1852. The said Sam'l. G. Grafton appeared and took and subscribed the foregoing oath before me.

JOHN A. BOLLES,

Justice of the Peace.

The clerk then took the chair and called for the nomination of a moderator. Benj. Abrahams was nominated and unanimously chosen moderator.

Mr. Abrahams having taken the chair, it was voted:

To choose three assessors who shall be the standing committee of this society. Benj. Abrahams, Chas. McIntier and D. W. Locke were chosen.

A. D. Weld was elected both treasurer and collector of the society.

Voted, That the standing committee be authorized to hire for the use of the society, such part of the Lyceum Hall as they deem d suit

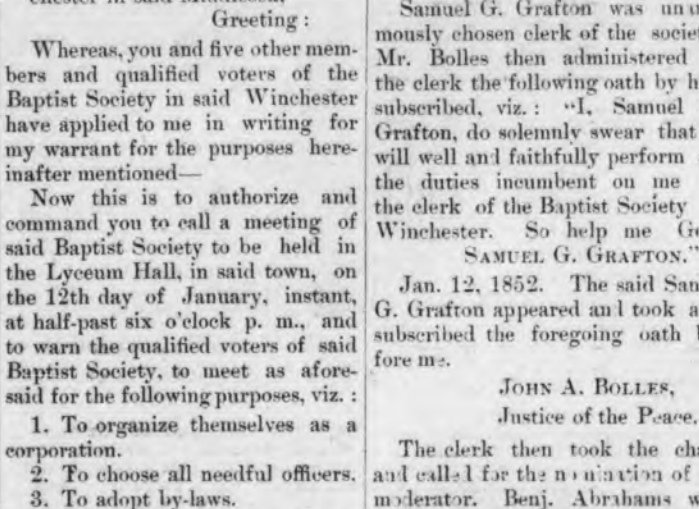

FIRST BAPTIST CHURCH EDIFICE.

JOHN ANDREW BOLLES.

able and make all needful arrangements for the care of it.

Voted, To choose a committee of three to draft by-laws.

Messrs. Bolles, Hovey and Bancroft were chosen.

Voted, That Messrs. Weld, Bancroft and Stanton, with the standing committee, appraise the settees in the hall.

Voted, That Mr. Grafton, the clerk, be authorized to let the slips at auction on Friday evening next, at the appraisal and such sum as may be bid for the right of choice.

Mr. Asa Locke, having presented a very beautiful pulpit Bible to the society, it was voted that the clerk communicate to Mr. Locke the thanks of this society for his generous present.

A letter from Mr. Oliver R. Clark was read, offering a church clock to the society for the inside of their place of worship. Voted, That the clerk be directed to communicate to Mr. Clark the thanks and acceptance of this society and to place Mr. Clark's letter on file.

Voted, That this meeting stand adjourned to Friday evening next, Jan. 16th, at 6 1-2 o'clock.

S. G. Grafton, Clerk.

At the meeting of the society Feb. 24th, it was

Voted, That the society proceed to invite some clergyman to come among us with a view to settlement. Voted, also, that the standing committee be authorized to invite Rev. Nathan A. Reed to come and preach to us for a period not exceeding six weeks as a candidate for settlement on such terms as they may deem judicious . . . .

At a meeting of the society held March 15, the standing committee reported their correspondence with Rev. Mr. Reed, which being read was ordered to be filed.

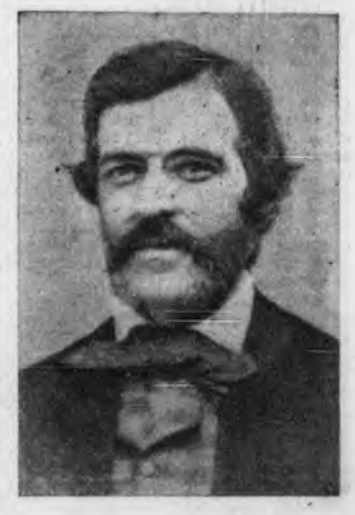

JOSIAH HOVEY.

The committee on by-laws reported and their report, after partial adoption, was laid upon the table.

Voted, That we now proceed to invite Rev. N. A. Reed to settle with us as pastor.

Voted, That the standing committee be authorized to invite Mr. Reed to become our pastor at a salary of $800 a year, for such term of time as he and the society shall be mutually satisfied. . . .

NOTE. The choice of pews in Lyceum Hall (occupied by the Baptist Society) were let at auction last week. Thirty of them thus disposed of, bringing a premium of $381.26; the highest premium was $55.50, and so down to fifty cents. The pews were first appraised, and the above premiums were in addition to the appraisal, and the pews to be occupied but for one year. The Baptist Society here is in a flourishing condition, and owes much of its prosperity to the labors of its devoted and popular pastor, the Rev. Mr. Reed, who is a straight forward and consistent Christian, having the respect of society and the love of his people.

Sept. 1852.

Continued on page 3.

Tne Assessment of Real Estate.

The suit brought by Mr. Moses S. Page in the superior court against Melrose is a most important matter. The assessors, it is understood, made an arbitrary increase in the assessment of Mr. Page's real estate on Lake avenue. There has been criticism at the valuation placed upon real estate throughout the city by the assessors. This is the first case brought in the superior court for the purpose of determining whether the assessors have the right to assess property at there own figures, without regard to the selling value or cash value of the property. Mr. Page is a large property holder and has complied with law relative to filing a schedule of his property with the assessors and has never sought to evade the payment of a proper tax. In this particular he has paid the tax under protest, and has brought suit for the purpose of determining an important public question. If the assessors continue to mark up real estate without regard to its true value, then the city is in peril, because real estate cannot be sold at anything near the value put upon it by the assessors. It is a good thing that this suit is brought in the spirit of fairness, and is not the result of any controversy or bad temper. It is a friendly suit for the purpose of trying out an important public question in which every taxpayer and citizen is interested.—[Melrose Journal.

Y. M. C. A. Work.

The Young Men's Christian associations of Worcester, Southbridge, Clinton and Fitchburg were represented by delegates at an educational institute held in Southbridge. This is the beginning of a series of similar institutes which will be conducted by various associations throughout Massachusetts and Rhode Island during the spring. The associations are taking places in the cities of the two states similar to the place held by such schools as the Pratt Institute in Brooklyn, N. Y., and the Drexel Institute in Philadelphia. The Pittsfield Y. M. C. A. has developed a school of electricity The Pawtucket, Taunton, and North Adams associations are planning the establishment of extended textile courses. Twenty six associations in Massachusetts and Rhode Island the past season have conducted evening schools covering a range of 125 subjects, with an enrollment of nearly 3000 students. The state executive committee employs a state secretary for the promotion and supervision of these departments

The Moth's Changes.

Mr. Rufus Kendrick, the veteran bug hunter, has the following in last week's Wakefield Item in regard to the brown tail moth:

"There is a false impression prevalent as to the brown tail moth, viz: that it remains in the egg form from the time it is laid by the little white winged insect we see fluttering about the electric lights in July.

"As I have found by close observation extending over many months, the existence of the pest has four stages; the egg, the worm, the slug, the moth.

"The eggs are laid on the underside of leaves from the 1st to the 15th of July. They are hatched into the worm form from July 15 to Aug. 1. They remain in their nests until the leaves are fairly developed on rock maples the following spring, which is usually about the last of April. Then they all leave their nests and cover the leaves and limbs of trees in every direction, considerably increasing in size in a very short time. About the 15th of June they are transformed into slugs hanging from threads. Then from the first to the middle of July they change into the white winged moths."

Makes a Clean Sweep.

There's nothing like doing a thing thoroughly. Of all the salves you ever heard of, Bucklen's Arnica Salve is the best. It sweeps away and cures burns, sores, bruises, cuts, boils, ulcers, skin eruptions and piles. It's only 25c. and guaranteed to give satisfaction, by A. B. Grover, druggist.

Low Prices for Clothing.

At this season of the year almost every man and boy has his thoughts turned to the matter of clothing and furnishings. The proper clothing of the person is an important matter. Whatever may be the condition of the purse proper raiment must cover the body. Now the thought we wish to convey right here is that Woburn has the reputation—and a well earned one too—of having as good a clothing and dry goods store as has Boston and even better than some in that big city, and that is Hammond & Son. In view of this fact there is no need of going to Boston for anything in this line while such an excellent opportunity is offered right here.

Cellar Cleaning Important.

In the spring the cellar has become musty, foul smelling and a menace to health, as the air in it rises to the upper parts of the house, poisoning the atmosphere there and rendering it unfit to be breathed. By liberally sprinkling Cabot's Sulpho-Napthol about the floor before sweeping, and cleaning everything with a spoonful in a pail of water (without soap) all foul, musty, mouldy odors and unsanitary conditions will be destroyed. A little care and attention now means perfect healthy conditions later, for Sulpho-Napthol kills all disease germs.

President Hadley's Warning.

President Hadley of Yale university sounds a timely warning against an apparently growing evil in some of our institutions of higher education, including the one founded by Eli Yale. This is the social barrier appearing in modern college life between the poor and the rich students.

For generations Yale was known as "the poor man's college," not so much from the fact that an unusually large percentage of its undergraduates were the sons of men in moderate circumstances as from the absence of marked social distinctions. Merit, ability, worth, counted for more than wealth and station, and the poor student could be sure of being received on terms of perfect equality by his classmates. The decline of this democratic spirit has been noticed in recent years, but President Hadley is the first to take official notice of it and utter a warning as to its consequences.

The situation which President Hadley has the courage and judgment to attack in his own institution is by no means peculiar to Yale, but in many other universities and colleges there appears the same undemocratic and un-American spirit, creating a constantly widening gulf between rich students and their financially less favored fellows.

One reason for this condition is thought to be the growth of fraternity life among students. When the Greek letter society movement was started in this country, the test of admission to nearly every one of these organizations was merit. But as the club idea developed among them merit and worth were thrust aside as criterions and wealth and social standing took their place. The rapid increase in the size of classes and the impossibility of each member knowing all his classmates, as he could do when classes numbered only fifty or a hundred, are doubtless further reasons for it, while the new conditions wrought by the growing wealth in American society have been to a greater or less degree reflected in college life.

Whatever may have been the cause, it is deplorable. If there is any place where a young man or a young woman should be esteemed according to real worth, it is at college. There should be there the fewest artificial distinctions and the entire absence of anything in the nature of caste built on the possession of wealth. President Hadley does well to sound the warning, and the authorities of other colleges where such a spirit has manifested itself should follow his initiative.

Russia is at work preparing a new tariff bill to get even with Germany. The Novoe Vremya of St. Petersburg says that "in the vast majority of cases the duties of the new tariff show an increase of 50 per cent on those of the tariff of 1891, while the duties on many articles have been doubled and in some cases more than doubled." As the Russian tariff is now the highest of any civilized nation, these new rates will be practically prohibitory. One peculiar feature of the bill provides for 20 per cent more duty on an article when imported by land instead of by sea. Evidently the Russians will meet the Germans at the full length of the string, though other nations will be incidentally affected.

The National Educational association, in session at Cincinnati, has appropriated $100 to pay the expenses of the committee on orthography in its work of trying to simplify the spelling of the English language. One hundred dollars is not a large sum, but it will probably pay for all the simplified spelling the committee will succeed in getting into the language before the next annual meeting of the association.

Professor Loeb's discovery that nervous diseases are caused by a deficiency of calcium salts in the muscles recalls that about a year ago he discovered another elixir of life. If these scientists would stick to one thing long enough to prove it before tackling a new theory, the public would take more stock in their reported discoveries.

Ithaca, N. Y., has declared for municipal ownership of its waterworks by a vote of 1,335 to 30. Considering the liquid typhoid the private company has been retailing as a beverage, the only wonder is that the city did not make it unanimous.

An English writer on political economy finds fault with the constitution of the United States. It may be recalled that the document was not prepared with the special view of pleasing Englishmen.

Apparently interesting advance notices of the St. Louis Midway have reached Belgium. It is announced that King Leopold has definitely decided to visit the great fair.

The cigar war is waging so hot in some sections of the country that it will soon be difficult to distinguish a genuine Havana perfecto from a "short six" by the price.

At the cabinet table Secretary Cortelyou sits opposite President Roosevelt, but it is pretty generally understood that there is no other opposition between them.

HOW TOBACCO ACTS.

Effects on Human Body Shown by Some Scientific Tests.

Tobacco, like all elements which have an effect upon the nerves, differs widely in its actions upon different individuals and no sweeping statements can be made, says a writer in the World's Work. Upon most constitutions its action is deleterious. It is always injurious before the period of complete development and cannot be used before the age of twenty-five without harm.

Dr. Seaver, director of the physical laboratory at Yale, tabulated the record of the students entering that university during nine years, when all the young men were examined and measured. The smokers averaged fifteen months older than the nonsmokers. They were also shorter in stature.

Nicotine interferes with growth, and its effect in that regard is very measurable. At Yale during the four years' course the nonusers of tobacco, although taller when they enter, gain 24 per cent more in height and 26.7 per cent more in girth of chest than do the habitual users. Dr. Hitchcock of Amherst college found even greater differences. The difference in the lung capacity is very striking in the two classes and has been noticed by all observers. It shows the effect of tobacco on the respiration, nicotine being a potent depressor.

As regards the effect of nicotine on the mental processes it is more difficult to interpret the meaning of statistics. Out of the highest scholarship men at Yale only 5 per cent use tobacco, while of the men who do not get appointments 60 per cent use it. It is not necessary to interpret this as meaning that mental decrepitude follows the use of tobacco by young men, for there are other factors to be considered, but it is certainly not conducive to the best work.

REIN SUPPORT.

Alabama Man's Invention Should Be Pleasing to Drivers.

A device which adds greatly to the comfort and safety of driving has recently been invented by Mr. W. S. Neal of Brewton, Ala. It consists,

THE SUPPORT IN USE.

says the Scientific American, of a simple support which can be readily attached to a vehicle to prevent the reins from getting beneath the tail of the horse. The device also does away with the necessity of constantly holding the reins up, since the weight of the reins passing over the support will keep them taut. The driver is thus at liberty to rest his hands on his lap.

The support comprises a rod, provided with a crosspiece at its upper end on which the reins are supported, and at its lower end it is threaded into a clamp which secures it to the vehicle. This threaded connection permits the device to be adjusted to any convenient height, where it is secured by lock nuts.

When applied to a one horse vehicle, the rod takes the place of the bolt which ordinarily holds the crossbar and singletree together. When applied to a two horse vehicle, the clamp is slipped around the tongue, or it may be attached to the single and double trees of the vehicle in the same manner as applied to the crossbar and singletree of a one horse vehicle.

Writing With the Voice.

The human voice no longer needs a Boswell to hand its history down to new generations. It can write its autobiography, if it will, not merely on the ear, to die with the hearer's passing memory, but in permanent form on tablets that may be stored away in archives to outlive man's recollection. The apparatus which makes this possible is described in a recent book. The instrument which is intended for scientific classification of a spoken word is simple. Three sound transmitters, a mouthpiece, a small olive shaped bulb to fit in the nostril and a pad to be fastened upon the thyroid cartilage by a rubber band are connected by tubes with rubber covered disks, in whose centers styles are fastened. These styles register the vibratory movements of the voice as they are transmitted to them upon a revolving blackened cylinder in white lines, which can be photographed and printed.

Great Natural Flying Machines.

The largest flying machine in nature is found by Langley and Lucas to have been the Ornithostoma ingens, the greatest of the pterodactyls of ancient days, whose body weight was probably about thirty pounds and whose extended wings measured about twenty feet from tip to tip. The largest of existing flying creatures is the albatross, which has a weight of eighteen pounds and a spread of wing of eleven and one-half feet, though its wing area is but seven square feet, while it develops only a twentieth of a horsepower, and such is this bird's power of progression by mysterious soaring [illegible] a tagged individual has been known to traverse at least 3,150 miles in twelve days.

Applause by Machinery.

Nothing apparently is impossible to American inventive genius. Among its latest triumphs is a device for doing away with the hired "claque" as a means of expressing approval in the theater.

Trial has been made in St. Louis of a machine which will drown the hand clapping of thirty husky supernumeraries and turn cold disdain to an ovation. The apparatus in construction is not unlike a mammoth street piano. That is to say, its principal working part is a cylinder supplied with pegs which strike the sounding hammers at intervals. Instead of strings, however, the "applause machine" has "clappers," 104 of them, each tuned to a different pitch and arranged to imitate all varieties of applause from the soft impact of kid glove against kid glove to the stamp of an enthusiastic man's No. 11 boot and the thump of a gold headed cane in the balcony. When the handle is turned, the response is not to be distinguished from that of a large and varied audience. Thus far the new device has been used only behind the footlights. It has taken the part of an audience supposed to be behind the scenes. In this capacity it has proved a money saver, enabling one reasonably strong boy to do the work which formerly required a score of men and a trained leader.

There is no apparent reason why it would not work just as well in front of the footlights. If a manager desires to give the impression that his star is hailed with expressions of delight, all he will have to do is to turn the power on the applause machine in the orchestra. This would be more economical for the manager and just as fair to the public as to pack the first dozen rows with heavy handed "deadheads."

President Truesdale's Explanation.

President Truesdale of the Lackawanna road is reported to have asserted at the annual meeting of that company that the anthracite strike was incited and fostered by certain bituminous interests which are in direct competition with the hard coal industry. Whether or not this be true, it is evident that the anthracite strike would never have occurred had the anthracite operators been as ready to arbitrate at the beginning of the trouble as at the end of it. At any stage of the proceedings from the time of the original demand of the miners the anthracite operators had it in their power to prevent or end the strike by doing what they eventually did do nine months later.

In the light of this indisputable fact, says the Pittsburg Dispatch, it must be apparent that if the wicked bituminous operators incited and fostered the strike in order to capture the trade of the hard coal field the anthracite operators played right into their hands. In either event the anthracite people, by Mr. Truesdale's showing, were either remarkably ignorant of their business or are now stating a proposition which is self contradictory.

We might retaliate against the order of the Hungarian government which has interposed to prevent the wholesale emigration of poor girls to the United States. Suppose the Washington government should prohibit the emigration of rich American girls to European castles, especially when accompanied by fortune seeking noblemen, with some title, no wealth and considerable debt!

A new burglar alarm has been invented which photographs the burglar, arouses the family and calls the police. If it had an attachment which would handcuff the burglar and hitch him to one of the legs of the grand piano in the parlor, the machine would be complete.

With his trenchant talk about "the funeral procession of dead bills," Senator Mason made a clever exit anyway.

DON'T BE FOOLED INTO DOING SOMETHING ELSE.

"After what I have taken and done it is no wonder I am glad of an opportunity to recommend what cured me to my friends.

I suffered intense agony from gravel for nearly fifteen years.

For five and six weeks at a time I could not work, the pain was so great. My kidneys and bladder were in horrible shape. My back ached so I could not sleep. I had no appetite at all.

I tried about every doctor in Syracuse but they failed to help me.

I used nearly all the advertised medicines without any benefit.

This was my discouraging condition when I began the use of Dr. David Kennedy's Favorite Remedy. I used only four bottles and I consider myself cured. I have no backache at all, no pain in passing urine, my appetite is splendid.

It helped me from the start and I gained twenty pounds in weight."

FRED HOFFMAN,
1311 Lodi St., Syracuse, N. Y.

Dr. David Kennedy's Favorite Remedy is a vegetable help to the stomach and bowels. It overcomes and permanently cures dyspepsia, indigestion, biliousness and rheumatism. It is absolutely harmless and purely vegetable. It contains no narcotics or minerals in any form, no dangerous stimulants, no mercury or poisons, and is the only kidney medicine that does not constipate.

Druggists sell it in **New 50 Cent Size** and the regular $1.00 size bottles.

Sample bottle—enough for trial, free by mail.
Dr. David Kennedy Corporation, Rondout, N. Y.

Dr. David Kennedy's Salt Rheum Cream cures Old Sores, Skin and Scrofulous Diseases. 25c.

"IF YOU WISH FOR THE BEST,"

—ASK FOR—

The Winslow Chop
CHOICEST BLENDED
..Formosa Oolong..
TEA

Packed in 1-2 lb. and 1 lb. Cartons.

—IMPORTED BY—

Winslow, Rand & Watson,

BOSTON. CHICAGO.

FOR SALE BY

GEO. E. MORRILL, J. C. ADAMS, BLAISDELL'S MARKET,
E. A. HOLBROOK, MAIN ST. CASH MARKET.

mh 20 tf

....SHRUBS AND ORNAMENTAL TREES....

HEDGE PLANTS, . . . $6 to $20 per 100
SHRUBS, ... $10 to $35 per 100
TREES, 6 to 8 feet tall, ... 40c each
TREES, 10 to 12 feet tall, . . . 75c each

If interested, telephone 154-2, or write and I will call with catalogue at residences.

Men Furnished For All Kinds of Work on Private Places.

MARTIN J. CARNEY.
Greenhouses, 7 Canal Street.
Shrubs Scientifically Pruned.

All Shrubs, Vines and Trees sold by me for the next two weeks which die within the year will be replaced free of cost. Deliveries begin April 20. mch6 tf

BOSTON HERALD.

PUBLISHED EVERY DAY IN THE YEAR.

STORE NEWS.

We catch our customers as young as possible—when they are small boys.

Then we keep them with us until they bring in their own boys to be fitted—and not seldom their boys' boys, too.

Every year we graduate a large "class" from our Boys' Clothing Department into the Men's Department; and therefore we have to keep our "kindergarten" constantly filling up.

For these reasons we give very careful attention to our Boys' Department—it's one of the corner stones of a great clothing business.

Today's news in respect to boys' wearables takes the form of a bit of about Sailor Suits and

STORE NEWS.

Time was when retail clothing stores gave practically all their attention to the "average" man—that is to say, the man of average height, average breast measure and average length of leg.

The stout man and the thin man were either forced to employ a custom tailor or to accept a more or less unbecoming "misfit."

We bore our part in changing these conditions.

We slackened no whit of our attention to the "average" man, but at the same time we put upon our counters garments suitable for either a Falstaff or a Cassius.

The result was most satisfactory.

Macullar Parker Company,
400 Washington Street.

CANNED GOODS.

We handle nothing under this head that is not of the best. Prices all right. Try us, at the oldest grocery store in town.

J. C. ADAMS, 180 Main St.

Telephone 217-4.

C. E. SMITH,
REAL ESTATE BROKER
—AND—
AUCTIONEER.
Office, Opp. Depot, Winchester.
F. D. WHITTEN, Manager.
Branch Office, 439 Main St., Woburn.
TELEPHONE CONNECTION.
Houses Cared For. Rents Collected.
m1-tf

WALTER W ROWE,
ELECTRICIAN,
4 WALNUT ST., OPPOSITE DEPOT
WINCHESTER.
Fine Electric Light Installations.
CALL 53-4 WINCHESTER
For quick repair department.
Boston Office, 30 Cornhill. Tel. 1001-2 Main

VOICE CULTURE.
SCIENTIFIC DEEP BREATHING
AND
TONE PRODUCTION
TAUGHT BY
GRACE HELEN BARNARD.
22 Vine St., Winchester, Mass.
j1 tf

ORDER YOUR
Best Roses, Carnations, Lilies and other Flowers
—FROM—
ARNOLD, THE FLORIST,

who will give you first-class, fresh goods at lowest prices. Also think of what you want in the line of Shrubbery and order now for early delivery.
mh7 tf

EMPLOYMENT OFFICE,
283 MAIN ST.
GIRLS WANTED. SITUATIONS PROCURED.
BOARD AND ROOMS,
ALL MODERN IMPROVEMENTS
je10 MRS. T. M. HANNON. 1y

50 YEARS' EXPERIENCE
PATENTS
TRADE MARKS
DESIGNS
COPYRIGHTS &C.

Anyone sending a sketch and description may quickly ascertain our opinion free whether an invention is probably patentable. Communications strictly confidential. Handbook on Patents sent free. Oldest agency for securing patents. Patents taken through Munn & Co. receive special notice, without charge, in the

Scientific American.

A handsomely illustrated weekly. Largest circulation of any scientific journal. Terms, $3 a year; four months, $1. Sold by all newsdealers.

MUNN & Co. 361 Broadway, New York
Branch Office, 625 F St., Washington, D. C.

Hair Dressing Rooms,
WATERFIELD BUILDING,
(Next to Post Office.)
B. F. MATHEWS.
CHILDREN'S HAIR CUTTING A SPECIALTY.
ap10 3m

VOLPE & PICCOLO,
ICE CREAM
—AND—
FRUIT.
4 & 6 PLEASANT STREET,
Winchester, Mass.
Tel. Connection. mh27tf

THE
DINSMORE STABLE AND FORGE.
CONVERSE PLACE,
WINCHESTER.
BOARDING, BAITING AND HACKS.
Horse Shoeing
—AND—
Carriage Repairing.
j31 3m

The Cure that Cures
Coughs, Colds, Grippe,
Whooping Cough, Asthma, Bronchitis and Incipient Consumption, is
OTTO'S CURE
The GERMAN REMEDY
Cures throat and lung diseases. Sold by all druggists. 25&50cts

BEST FOR THE BOWELS
If you haven't a regular, healthy movement of the bowels every day, you're ill or will be. Keep your bowels open, and be well. Force, in the shape of violent physic or pill poison, is dangerous. The smoothest, easiest, most perfect way of keeping the bowels clear and clean is to take
CANDY CATHARTIC
Cascarets
THEY WORK WHILE YOU SLEEP
EAT 'EM LIKE CANDY
Pleasant, Palatable, Potent, Taste Good, Do Good, Never Sicken, Weaken, or Gripe, 10, 25, and 50 cents per box. Write for free sample, and booklet on health. Address
STERLING REMEDY COMPANY, CHICAGO or NEW YORK.
KEEP YOUR BLOOD CLEAN

P. E. FITZGERALD & CO.,
..TAR CONCRETING..
IN ALL ITS BRANCHES.
Sidewalks, Yard Walks, Cellar Bottoms, Etc.
ALSO
Cement Walks and Artificial Stone a Specialty.
20 Kendall Street,
WINCHESTER, MASS.
TELEPHONE. nov7-tf

TEL. 53-9 WINCHESTER FOR
WALL PAPERS, and ROOM MOULDINGS,
Estimates and samples given free of charge.
FIRST-CLASS PAPER HANGING.
4 WALNUT STREET.
Opposite the Depot.
GENE B. FARROW
au22 tf

MANICURE, CHIROPODY, HYGIENIC FACIAL and SCALP TREATMENT and SHAMPOOING.
ROOMS 5 & 8, WHITE'S BLDG.,
(188 Main street.) Connected by telephone
MISS MABEL McKIM.
Office Hours: 9 to 12 a. m. and 2 to 5 p. m., except Monday a. m. and Wednesday p. m. Open Monday evenings till 9 o'clock by appointment.

Fine Job Printing AT STAR OFFICE

TOWN HISTORY.

[Continued from first page.]

FORMATION OF THE FIRST BAPTIST CHURCH—WINCHESTER.

On the 11th of August, 1852, a number of brethren and sisters connected with the Baptist denomination, met at their hall and after religious services had been held and the meeting organized, the pastor of the society, Rev. N. A. Reed, in the chair and A. D. Weld appointed clerk—the question on the expediency of constituting a Baptist church in this town, was proposed for discussion.

Whereupon, after a full and free interchange of opinions, it was unanimously resolved that we proceed to organize such a church. A committee was then appointed to prepare Articles of Faith and a Church Covenant. A motion was made, and unanimously adopted, that we invite a number of neighboring churches, to sit in council with us on Thursday, the 2nd day of September at 10 a. m., to consider the expediency of recognizing us as a regular Baptist church and also the Rev. N. A. Reed as our pastor.

D. WYMAN LOCKE.

The First Baptist Church, Bowdoin Square and Baldwin Place Boston, Cambridgeport, Old Cambridge, West Cambridge, Charlestown, Malden, Lexington, Medford and Woburn Baptist churches were invited to be present by their delegations. The meeting then adjourned.

Aug. 18th.

The brethren and sisters proposing to constitute themselves into a Baptist church met as by adjournment.

After religious exercises, the proceedings of the last meeting were read and approved. The committee appointed at the last meeting to prepare Articles of Faith and a Church Covenant gave in their report which, after free expression of opinion, was unanimously adopted. It was then voted, That we now constitute ourselves into a Baptist church and deposit our letters with the clerk, A. D. Weld.

Voted, To elect Rev. N. A. Reed as our pastor.

HATEVIL K. STANTON.

Names of members of the First Baptist Church, Winchester, constituted Aug. 18, 1852, and recognized September 2nd, 1852:

Nathan A. Reed, Mrs. Sarah B. G. Reed, Nathan A. Reed, Jr.; Benjamin Abrahams, Miss Mercy Abrahams, John Hopley, Orin W. Gardiner, Hatevil K. Stanton, Mrs. Mary McIntier, Samuel G. Grafton, Daniel W. Locke, Mrs. Adeline Locke, Mrs. Almira Andrews, Mrs. Ann S. Chaloner, Miss Eliza Chaloner, Nathan Jaquith, Jr.; Mrs. Nathan Jaquith, Jr., Aaron D. Weld.

Sept. 2nd, 1852.

At the request of the Baptist church in this place recently

AARON D. WELD.

organized, an ecclesiastical council convened in their place of worship this morning at 10 o'clock for the purpose of considering the propriety of publicly recognizing them as a regular Baptist church and Rev. N. A. Reed as pastor. The council was organized in the choice of Rev. J. W. Parker, moderator; Rev. E. K. Fuller, clerk; Prayer by Rev. I. Leland. Delegates from the following churches were present:

First Boston—Rev. Rollin H. Neale; Brethren S. Whitney, T. P. Foster.

Bowdoin Square, Boston—Dea. M. Pond, E. Chamberlain.

Baldwin Place, Boston—Ezra Eaton, John Charter.

Old Cambridge—Rev. J. W. Parker; Rev. B. C. Grafton.

West Cambridge—Rev. Joseph Banvard; Dea. James M. Richardson.

Charlestown—Rev. T. F. Caldicott; Dea. Foster.

Lexington—Rev. Ira Leland; W. D. Phelps, E. Conant.

Medford—Rev. E. K. Fuller; James Porter.

Malden—Rev. J. W. Stubbert; J. Faulkner.

Woburn—Rev. J. C. Stockbridge; Dea. Shields, D. Buckman.

1st. Voted, That the ministering brethren present be invited to sit with and participate in the deliberations of this council—this invitation was accepted by Rev. G. Carlton, Thos. Goodwin and John Duncan.

2nd. Listened to the reading of the proceedings of this church in reference to their organization, call of council, etc.

3rd. Attended to the reading of the Articles of Faith and Covenant adopted by the church.

4th. Voted, That we are unanimously satisfied with the Articles of Faith and Covenant adopted by them and that we now proceed to recognize them as a regular Baptist church.

5th. Listened to the Christian experience, call to the ministry, and views of Christian doctrine of the pastor elect.

6th. On motion of Rev. R. H. Neale, it was unanimously voted that we are satisfied with Bro. Reed's Christian experience, call to the ministry and views of Scripture doctrine and that we proceed to publicly recognize him the pastor of this church.

7th. Brethren Leland, Banvard and the pastor elect were appointed to prepare the order of exercises for the public service.

8th. The committee reported the following as the order of exercises:

ORDER OF EXERCISES
—at the—
RECOGNITION OF THE FIRST BAPTIST CHURCH.
IN WINCHESTER,
—and of—
REV. N. A. REED, AS ITS PASTOR,
—in the—
LYCEUM HALL, Sept. 2, 1852.

I. VOLUNTARY AND ANTHEM.

II. INVOCATION AND READING OF THE SCRIPTURES.
By Rev. E. K. Fuller.

III. INTRODUCTORY PRAYER.
By Rev. B. C. Grafton.

IV. HYMN.
"Glorious things of Thee are spoken," &c.

V. SERMON.
By Rev. T. F. Caldicott, D. D.

VI. HYMN.
Composed for the occasion by Mrs. T. P. Smith.

Long Metre.

When Israel the Ark removed,
The Lord protected those He loved:
A cloud by day, a fire by night,
He led their trembling footsteps right.

A little Israel here, O Lord,
Their covenant vows would now record;
Be Thou their guide, be Thou their stay—
And Heavenward lead them on their way.

May He, ordained this flock to Guide,
Like Moses, here be sanctified:
The Spirit's power on him be poured,
And God's rich grace and love reward.

Here may the saints receive the word—
Here may the sinners turn to God—
Here may the Saviour love to be—
His Image in His followers see.

When Death takes home this precious band,
Oh! then in Heaven—the promised land,
Grant them the seraph's song to sing,
To Thee, O God, Our Saviour King.

VII. PRAYER OF RECOGNITION.
By Rev. I. Leland.

VIII. CHARGE TO THE PASTOR.
By Rev. J. W. Parker, D. D.

IX. HAND OF FELLOWSHIP TO THE CHURCH AND PASTOR.
By Rev. Joseph Banvard.

X. ADDRESS TO THE CHURCH AND CONGREGATION.
By Rev. R. H. Neale, D. D.

XI. CONCLUDING PRAYER.

XII. HYMN.
"Planted in Christ the living vine," &c.

XIII. BENEDICTION.
By the Pastor.

9th. Voted to adjourn to 2 o'clock this p. m. for public service.

Two o'clock p. m. Met for the public religious service of recognition which was attended agreeable to the above order of exercises, at the close of which the council was dissolved.

E. K. FULLER, Clerk.

CURES CATARRH

"Hyomei the Most Wonderful Cure for Catarrh Ever Discovered," Says Mayor Yard.

Do not try to cure catarrh by taking drugs into the stomach; it cannot be cured in that manner. The only way in which this too common disease can be cured is through a direct application that will kill the bacilli of catarrh and prevent their growth.

Hyomei is the only known method of treatment that accomplishes this. It is the simplest, most pleasant, and the only absolute cure for catarrh that has ever been discovered.

Thousands of unsolicited testimonials have been received from the most prominent men and women in the country who have been cured by this remarkable remedy. Ministers, bankers, lawyers, even eminent physicians have sent strong testmonials as to the remarkable powers of Hyomei to cure catarrh.

Former Mayor Emory M. Yard, of Trenton, N. J., writes: "You have my permission to say that I believe "Hyomei" to be one of the most wonderful cures for catarrh and throat trouble that has ever been discovered. In my case the effect has been marvelous. I enclose you money order for two outfits for friends of mine to whom I have recommended "Hyomei" and who I am anxious shall have the benefit of this remarkable "panacea."

The complete Hyomei outfit costs but $1.00, consisting of an inhaler, dropper and sufficient Hyomei to last over a month. This will effect a cure in ordinary cases, but for chronic and deep-seated cases of catarrh, longer use is necessary, and then extra bottles of Hyomei, (a month's treatment) can be obtained for 50c. It is not alone the best, it might be called the only, method of curing catarrh, but it is also the most economical.

A. B. Grover has so much confidence in the power of Hyomei to cure catarrh, that he will for a limited time, sell this medicine under his personal guarantee to refund the money if the purchasers can say that it did not help them.

The air is full of rumors of strikes in addition to those already on. It seems as if many business plants were paying pretty high prices for their whistle of "prosperity." They argue, and with some degree of truth, that running extra hours, and turning out a large product is no evidence that they are rolling in increased wealth, since competition is so brisk, and prices are so low that they are not making the profit which they did in seasons less apparently prosperous. —[Athol Chronicle.

Stops the Cough and Works off the Cold.

Laxative Bromo-Quinine Tablets cure a cold in one day. No cure, no pay. Price 25 cents.

Why Not Exchange
That Old Piano
Which has outgrown its usefulness for a beautiful new Ivers & Pond Upright? We will take your old instrument, balance in easy monthly payments. If inconvenient to call, write to-day and we will send a man to place a value on your instrument. We will put a piano in your home at our expense for trial and guarantee satisfaction. It will not be necessary to part with the old till you have seen and approved the new.
Ivers & Pond Piano Co.
114 and 116 Boylston St., Boston.

THIS **REMEDY** is sure to GIVE **Satisfaction**
Ely's Cream Balm
Gives relief at once.
It cleanses, soothes and heals the diseased membrane. It cures Catarrh and drives away a cold in the head quickly. It is absorbed. Heals and protects the Membrane. Restores the Senses of Taste and Smell. Full size 50 cents, at Druggists or by mail; Trial size, 10c by mail.
ELY BROTHERS, 56 Warren Street, New York
CATARRH
COLD IN HEAD

PARKER'S HAIR BALSAM
Cleanses and beautifies the hair. Promotes a luxuriant growth. Never Fails to Restore Gray Hair to its Youthful Color. Cures scalp diseases & hair falling. 50c, and $1.00 at Druggists

CHICHESTER'S ENGLISH
PENNYROYAL PILLS
Original and Only Genuine.
SAFE. Always reliable. Ladies, ask Druggist for CHICHESTER'S ENGLISH in RED and Gold metallic boxes, sealed with blue ribbon. Take no other. Refuse Dangerous Substitutions and Imitations. Buy of your Druggist, or send 4c. in stamps for Particulars, Testimonials and "Relief for Ladies," in letter, by return Mail. 10,000 Testimonials. Sold by all Druggists. Chichester Chemical Co.
Mention this paper. Station D, Phila., Pa.

FIRE INSURANCE.
North American Insurance Co. of Boston, Mass.
Spring Garden Insurance Co. of Philadelphia, Pa.
Hanover Fire Insurance Co. of New York, N. Y.
Security Insurance Co. of New Haven, Conn.
Colonial Assurance Co. of New York, N. Y.
American Insurance Co. of Newark, N. J.
North River Insurance Co. of New York, N. Y.
NEWTON A. KNAPP,
Agent for Winchester and vicinity, 8 Chestnut Street.
Low Rates. Liberal Forms. Prompt Adjustment.
Boston Office: 59 Kilby St. Telephone 1381.

TRY THE
Forest Springs Water.
The Purest and Most Palatable Drinking Water on the Market.
SOLD BY
GEORGE E. MORRILL, Grocer,
3 CHURCH STREET.

Lots of Catarrh Troubles Now
This is the time of year for them.
Awfully aggravating to say the least.
Some folks use douches and snuffs—
They get temporary relief—
But the trouble comes back again—
Yes, worse than ever.
We studied the matter for years.
We found that Catarrh attacks the membranes.
So we reasoned like this—
To cure Catarrh—the diseased membranes must be cured.
That's so, isn't it?
We studied, and mixed, and filtered, and studied again.
After a long time we got results—good ones—
And we put the ingredients together into a bottle.
We call it Vicona—**Jaynes' Vicona.**
And it really and truly cures Catarrh.
It has been curing our customers for two years.
All kinds of Catarrh too—Throat—Stomach—Bladder—Bowels—
Or anywhere that the mucous membranes are diseased.
Yes, we are sure of it—
So sure that we guarantee it.
If **Jaynes' Vicona** fails to cure your case of Catarrh
Why then—bring back the empty bottle and get your **63c.**
That's the price.
That's fair, isn't it?
We mean it.
Try it.
Nothing out if you're not cured.
By the way, remember that it's sold only by
JAYNES SAVES YOU 25 TO 33 PER CENT ON ALL DRUG STORE GOODS
JAYNES & CO.
(TRADE-MARK)
3 STORES
Washington St., cor. Hanover
Summer St., cor. South
877 Washington St., opp. Oak
BOSTON, MASS.

CLEAN THE CELLAR
WITH
CABOT'S *Sulpho Napthol*
which destroys all decomposing matter, purifies foul noxious odors, removes all unsanitary conditions. Sprinkle about cellar thoroughly before sweeping; wash everything with it; mix it with the white-wash; use frequently.
ABOVE ALL
DON'T TAKE CHEAP IMITATIONS.
Look for above trade-mark.

EDWIN ROBINSON,
GENERAL AGENT,
HEALTH, FIRE, LIFE, ACCIDENT AND EMPLOYERS' LIABILITY,
ALSO
BURGLARY, THEFT and LARCENY.
44, 45 and 46 Delta Building,
10 Post Office Sq., BOSTON, MASS.
Tel. 416 Main and 252-3 Winchester.
my17 6m

HIGGINS,
PHOTOGRAPHER.
174 MAIN ST.
au29 3mo

CARPETS
RUGS, DRAPERIES
Thos. O'Callaghan & Co.
30 to 35 SUMMER ST., BOSTON.
d12 ly

Cesspools and Privy Vaults
Emptied by Permission of the Board of Health of Winchester.
CONTRACTOR and STONE MASON
—General Teaming and Jobbing—
Building Stone, Sand, Gravel, Loam, Lawn Dressing, Chip Stone for Walks and Driveways For Sale. Cellar Building a Specialty.
M. S. NELSON,
Residence, 78 Cross Street, Winchester
Telephone No. 126-3. a10 3m

D. L. POLLEY,
Carpenter. Jobbing of all Kinds. Screen Doors.
Old Furniture Repaired and made new. Glass furnished and set. Small jobbing 30 cents per hour. By the day $2.50, nine hours. Old roofs shingled $1.50 per 1000. Everything guaranteed complete. Drop me me a card and I will call and see you, or leave your order at J. C. Adams' store. Shop, 182 Main street. Order box at Adams' store.
apr4 tf

THE WINCHESTER STAR.

PUBLISHED
EVERY FRIDAY AFTERNOON
—BY—
THEODORE P. WILSON,
EDITOR AND PUBLISHER.
Pleasant Street.
WINCHESTER, MASS.

SINGLE COPIES, FOUR CENTS.

Telephone, 29-3

FRIDAY, APRIL 17, 1903.

Entered at the post-office at Winchester as second-class matter.

JOB + PRINTING

Left at Your Residence,

For One Year, the Winchester Star, $1.50, in advance.

News items, lodge meetings, society events, personals, etc., sent to this office will be welcomed by the Editor.

Special Advertising Rates.

Advertisements of "To Let," "For Sale," "Found," "Lost," Wanted," and the like, are inserted at the uniform rate of 25 cents each insertion. The same, set solid, under "Newsy Paragraphs," will be charged for at 10 cents per line first insertion, and 5 cents per line for each subsequent insertion. No charge to be less than 50 cents for first insertion.

High School Courses of Study.

In another part of the STAR will be found the revised courses of study at the High School recently adopted by the School Committee, together with various directions and other explanatory matter. As the subject is an important one, we urge our readers to give it careful consideration.

A Gratifying Report.

The Trustees of the Winchester Saving's Bank declared the usual dividend at the regular semi-annual meeting held last Wednesday evening. A gratifying exhibit was made by the last Treasurer's report.

For the first time in the history of the bank the assets crossed the million dollar mark.

A New Course of Study for the High School.

The School Committee, and the teachers of the High school, with the co-operation of Superintendent Metcalf, have formulated a new course of study for the High school It is based upon the practical experience of those who have proposed it and is modified to some extent by a comparison of the courses of study as adopted by a dozen or more of the best High schools in the state. The committee and the others have put a great deal of hard work into the course as prepared by them and as issued by them in printed form this week for the use of the pupils. A somewhat hasty examination of it reveals what seems to us a most substantial and practical working plan of study. It certainly is in harmony with the schedules of work as outlined in our best secondary schools. It is printed in most excellent form for quick reference and consultation by all those interested. This circular has been distributed this week among the pupils with the hope and expectation that both parents and pupils will give prompt consideration to a choice of the several courses as suggested by the school committee.

Special attention has been called to the prospective merits of the commercial course which it is hoped will receive sufficient encouragement from the pupils to be regularly established at the beginning of the next school year. We are so much in sympathy with what it is proposed to do in establishing a practical business course instead of the study of so much Latin and Greek that we hope to call the attention of our readers again to the merits of such a course in a forthcoming issue of the STAR

Evidently our school officials are exercising a most commendable diligence in planning sundry improvements in all that pertains to bringing our large High school to a still higher plane of usefulness.

In this work, they certainly have the support and sympathy of our people.

"Petticoat Perfidy."

The comedietta "Petticoat Perfidy," which was given in Lyceum Hall on Tuesday evening last, brought out a large and fashionable audience, and the affair was one of thorough enjoyment. The participants were Mrs. W. H. W. Bicknell, Miss Alice Brown and Miss May Barta and their efforts met with the hearty approval of the audience. Mr. Andrew M. Fitz contributed well rendered songs. The program was given by the young people of the Church of the Epiphany for the benefit of the building fund.

Following the play there was dancing. The matrons were: Mrs. S. W. McCall, Mrs. Anthony Kelley, Mrs. Louis Barta, Mrs. J. C. Atwood and Mrs. W. E. Hopkins.

MRS. ELIZABETH (PATTEN) PRESSEY.
One of the early members of The Fortnightly.

Kind Words for the New Star.

The Winchester STAR, the old family paper of Winchester, has moved up a step in modern newspaperdom and is now eight pages. The STAR has met the new competition in the field by making a better, stronger and more interesting paper than before. It was George W. Childs, the famous editor of Philadelphia, who said that an old paper was never displaced by a new one, but instead, was made better and stronger by competition.—[Melrose Journal.

We are truly glad to see the Winchester STAR come out in improved form. It has now eight pages, instead of four. That the change is an improvement is very apparent, and the Winchester public will no doubt show its approval of Bro. Wilson's enterprise in a substantial manner.—[Reading Chronicle.

The Winchester STAR comes to our desk in an enlarged and improved form, eight pages of six columns which for the weekly paper is very popular. The people of Winchester should appreciate this latest effort of its publisher to give them a live, up-to-date paper by giving it a generous support, not only in subscription but in advertising.—[Natick Bulletin.

The Winchester STAR has changed to an eight-page, six-column form, adding much to its improvement. Brother Wilson will find, however, not a few of his readers who still cling to the original four-page STAR.—[Medford Mercury-Citizen.

"A Place Where the Fish do Nothing But Bite."

The trout fishing season is on, "gentlemen" and it is up to you to cover yourselves with glory. If you don't go, you not only miss the delights of that grandest of sports, angling, but the after enjoyment next winter at the club when somebody is waiting to hear a yarn about trout fishing. Get ready then and pack your duds and go down to Maine and rest assured that you'll get plenty of fish and plenty of material for a story. It makes no difference whether you have a bait rod a split bamboo or a lancewood, and if nothing better is around, get a hickory stick, a pin and a piece of cord. you'll catch them. Why, the land locked salmon and trout are so hungry and plentiful this year that in some places you don't need anything but a basket and they'll flop right in.

If you don't care to visit away down in Maine, remember Winnipesaukee, Sunapee and Newfound lakes in New Hampshire and Memphremagog and Champlain in Vermont, all famous fishing grounds.

Send to the General Passenger Department, Boston & Maine Railroad, Boston, for their book called "Fishing and Hunting." It tells you where to go and describes the territory in full. It will be mailed on receipt of two-cents in stamps.

Second Baptist Church Notes.

The Easter Concert proved a success. The hall was very nicely decorated with evergreen and lilies and the younger people seemed to enjoy themselves by offering the services to the older ones.

The ladies union club, is arranging to meet the Sophomore club next Thursday at 35 Florence street.

The Ladies' Workers Club is contemplating making a large payment on the Church lot on Winchester street.

Mrs. Thomas Jones who went to her home in North Carolina last November has returned with her little boy. Her health is much improved.

Major Barksdale, who has been sick for some time is now very much better.

The Lincoln Sophomore club was defeated in its first public debate, at West Medford, the opponents being the Auxiliary club of that town. Both sides showed up very skillful. Those who represented the Auxiliary club were Mr. W. Robinson an Alumnus of the Medford High school and Mr. Lucius Banks, of the Arlington High school. Mr. W. M. Russell and Mr. J. Berch represented the Sophomore club. The subject was—"Where is the Negro more Progressive, in the North or the South?" The South very clearly won by the majority, but the Judges gave the decision to the North.

Purdy—Jones.

Dr. Frank Le Roy Purdy and Miss Mollie S. Jones were united in marriage at the home of Mr. Purdy on Church street Wednesday evening, Rev. Mr. Rankin, pastor of the M. E. Church, officiating. The rooms were prettily decorated with flowers, potted plants and ferns. The bride was tastily gowned in a travelling costume. After the ceremony there was a reception, and at its conclusion the couple took the 10.30 train on the first stage of their honeymoon.

They will be at home to their friends after June 1st.

A Great Sensation.

There was a big sensation in Leesville, Ind., when W. H. Brown of that place, who was expected to die, had his life saved by Dr. King's New Discovery for Consumption. He writes: "I endured insufferable agonies from asthma, but your New Discovery gave me immediate relief and soon thereafter effected a complete cure." Similar cures of consumption, pneumonia, bronchitis and grip are numerous. It's the peerless remedy for all throat and lung troubles. Price 50c. and $1. Guaranteed by A. B. Grover, druggist. Trial bottles free.

Public Library Items.

Office of Supt. of Schools,
Winchester, Mass., Apr. 8, 1903.

The trustees of the Winchester Public Library have set aside, for the exclusive use of the schools, about sixty volumes of books on the natural history of animals, plants, and minerals. These books, especially such as treat of birds are already extensively used by pupils who frequent the Library. Such books will, hereafter be kept on shelves by themselves for the greater convenience of teachers and pupils.

Any teacher in the public schools who wishes to use the books in her classroom has the privilege of drawing, on her Library card, three volumes which may be retained four weeks. Any of the three books may be returned and exchanged for others at the pleasure of the teacher.

These books are to be used by the pupils in the class-room, and they may be taken home for evening use, but must be returned the next day.

Teachers will see that a careful record is made of every book thus loaned to pupils.

Other books of like nature, or for general reading in the schools, will doubtless be added by the trustees of the Library from time to time, as their means will permit, provided the plan which has been inaugurated proves helpful to the schools.

Teachers are requested and urged to examine the books thus set aside for their use, and to assist in bringing about a healthful connection between the Library and the schools.

Any serious damage to a book loaned by the teacher for home use, or any loss that may occur, should at once, be reported to the Superintendent.

R. C. METCALF,
Supt. of Schools.

BOOKS ON NATURAL HISTORY.

Books in aid of the study of Natural History, reserved for the use of the Public Schools. April, 1903.

Abbott.	Birdland echoes.	743.27
Basket.	Story of the birds.	743.13
	Story of the fishes.	181.39
Beard.	Curious homes and their tenants.	734.19
	Birds in natural colors.	184.2
Chapman.	Bird life.	743.11
	Bird studies with a camera.	743.12
Clute.	Our ferns in their haunts.	746.6
Comstock.	Insect life.	742.5
Coues.	Key to North American birds.	743.14
Cram.	Little Beasts of field and wood.	734.32
Creevey.	Flowers of field, hill and swamp.	745.34
Dana.	According to season.	745.32
	How to know the wild flowers.	745.31
	Same enlarged edition.	745.31½
Doubleday.	Bird neighbors.	743.15
	How to attract the birds.	743.16
	Nature's garden: wild flowers and their insect visitors.	745.16
Dugmore.	Bird homes.	744.14
Eckstrom.	Woodpeckers.	744.17
Gibson	Blossom hosts and insect guests.	745.17
	Eye spy.	732.23
	Sharp eyes.	732.38
Grant.	Our common birds.	743.25
Grennell	Neighbors of field, wood and stream.	183.27
Harris.	Field, wood and meadow rambles.	184.4
Hoare.	Flowering trees and shrubs.	747.16
Ingersoll.	Wild life of orchard and field.	734.33
Job.	Among the water fowl.	747.21
Keller.	Our native trees.	747.22
Keyser.	News from the birds.	184.5
Matthews.	Familiar features of the roadside.	745.30
	Familiar flowers of field and garden.	745.29
	Familiar life in field and forest.	734.30
	Field book of American wild flowers.	745.30A
Merriam.	Birds of village and field.	743.18
	Birds through an opera glass.	184.7
Miller, H. M.	Bird ways.	744.7
	First book of birds.	184.12
	In nesting time.	744.8
	Second book of birds.	184.13
	Upon the tree tops.	744.9A
Miller, M.	The Brook book.	733.7
Morley.	Bee people.	183.36
	A few familiar flowers.	184.40
	Flowers and their friends.	184.39
Parsons.	How to know the ferns.	746.4
Pierson.	Among the forest people.	183.22
	Among the meadow people.	183.21
	Among the night people.	183.23
Robinson.	In New England fields and woods.	732.41
Samuels.	Our northern and eastern birds.	743.21
Stickney and Hoffman	Bird world.	184.9
Torrey.	Every day birds.	744.3
Weed.	Ten New England blossoms and their insect visitors.	745.12
Wheelock.	Nesting of forest and marsh.	744.22
Wright.	Birdcraft.	743.23
Wright and Coues.	Citizen bird.	184.10

From Wednesday April 15—April 25, there will be reserved for the use of the Public School Children a collection of books relating to the Battle of Lexington and Concord.

CORA A. QUIMBY,
Librarian.

An Excellent Easter Concert.

The Easter Concert given by the Sunday School of the First Baptist Church last Sunday evening was largely attended, very interesting and much enjoyed. Supt. F. A. Sanborn is no novice in arranging an order of service for Sunday School Concerts, as he has had much experience in this direction, yet, perhaps he never supervised one that was more pleasing than this one was. There was excellent singing by the school and also by a chorus, readings and recitations in which the entire school, classes or individuals took part. Of the latter there were recitations by Ruth Hazelton and Stanley Weld. One of the features was the pleasing address by the pastor, Rev. Mr. Hodge.

Calumet Club Notes.

Hon. Henry P. Field, ex-Mayor of Northampton gave a very interesting talk before the members of the Calumet Club last Saturday evening on a summers' trip through England and the continent with Gen. Henderson, then Speaker of the National House of Representatives.

This Saturday evening Mr. Paul Winsor of the Boston Elevated Railroad Company will talk on "Problems of Urban Passenger Transportation." Mr. Winsor has been engaged in street railway work for many years and has made a special study of the subject in connection with his important position in the railway company Mr. Winsor is well known to many as an old resident of Winchester.

On account of the death of Mr. Knapp this talk has been postponed to the 25th.

The Oldest Resident.

EDITOR OF THE STAR:

Probably the oldest man in this town today is Mr. William Chaffee of Pine street, now in his 92nd year, and who is more active and energetic than many men of 70. Mr. Chaffee is often seen on the street, does his own marketing, tends to his furnace himself, and during the winter when coal was scarce he sawed a cord and a half of hard wood. There is certainly a record for you, Mr. Editor, both for age and activity.

Easter.

May all the peace of Easter
Enter our hearts today,
Cleansing them of all that's wrong,
Making clear the way
Up to the cross on Calvary
Where Christ His love displayed.
That we may see with clearer eye
The sacrifice He made.

May all the joy of Easter
Brighten each passing hour,
The wonderful story of the Cross,
Come with renewing power,
Shedding a radiance all around
Of love so full and free
Thay we may say with perfect faith,
"Christ died and rose for me."

ALPHEUS BOWERS.

This Winchester Boy Will Make His Mark.

Walter L. Chaflin of Clematis street, Winchester, 13 years old, is the proprietor and publisher of what appears to be the most diminutive amateur weekly paper in this section of the country. The name of the publication is the Winchester Times and it is in the third number of its second volume. In form it is a folio, two columns to the page, and a man's hand may cover its expanse of wood pulp paper.

The boy is justly proud of his achievement as editor, printer and business manager, but he says he somtimes feels as if he made a mistake when he chose a name for the publication. He thinks it ought to have been styled the Winchester "Try"-Weekly, because he has to exercise so much self control to get it out on time when his boy companions, after school hours, are having lots of fun outdoors. Yet he sticks at it and gives evidence of a nose for news—for the Times is very readable.

Walter is progressive. He goes away from the conventional printer who makes his dollars by using metal type and printing presses. He uses a rubber stamp with moveable type. In setting up an item or an advertisement Walter places the type in the stamp and goes through the entire edition, printing it in an allotted space. The column rules and cross rules are first marked on the pages with ruler and pen and ink. His edition resembles the "dummies" advertising solicitors use when seeking to fill up a dance souvenir or other society programme. The Winchester Times, by the way, is much smaller than some dance orders of the present day.

The youthful publisher devotes space to a puzzle and conundrums department. He prints the conundrums one week and the answers appear in the following issue. Church notices also find space. A paragraph recently stated that "People were taken to the train in coal teams last Saturday on account of the flood and the bridge on Main street was almost carried away with ice." The editor also gives the surprising announcement that "Margaret Macmillan sat up for the first time last Wednesday." He seldom omits to give the weather predictions prominent space and the editorial announcement places the circulation at about 40 copies, the price being "$.01" each.

Walter isn't sure how his paper will progress during the summer months, for the editor may decide to do considerable fishing and bathing with his chums all of whom wear short pants and freckled faces from the end of school to the first frost.—[Boston Herald.

Walter suspended publishing the Times some time ago.

Sunday School Convention.

The Woburn District of the Massachusetts Sunday School Association, including the Bible Schools of Burlington, Stoneham, Wilmington, Winchester and Woburn, will hold its annual convention, Thursday, April 23rd, at the Methodist church, Woburn. Sessions at 2 and 7.15 p. m. A very interesting and helpful program with some of the best speakers on S. S. topics has been provided. Rev. F. A. Warfield of Milford, "The Sunday School and Growth," (in character and scope of life.) Prof. J. R. Taylor of Boston University, "Some difficulties in reading our Bible." Rev. R. O. Sherwood of Somerville, Mr. C. N. Bentley of Cambridge and the State Association Secretaries are included. All Sunday School workers are most cordially invited.

Mrs. W. A. Bolles.

Mrs. W. A. Bolles of Fairmount street passed away last Saturday. The cause of her death was pneumonia and she leaves a husband and one child. Funeral services were held at the chapel on Cross street, Monday and the burial was at Wildwood. Mr. Bolles has been out of work for some weeks, and was therefore unable to care for the child which is sickly and delicate, so the State has taken charge of it. Mrs. Bolles was only 25 years of age.

SOFT CORE

Like the running brook, the red blood that flows through the veins has to come from somewhere.

The springs of red blood are found in the soft core of the bones called the marrow and some say red blood also comes from the spleen. Healthy bone marrow and healthy spleen are full of fat.

Scott's Emulsion makes new blood by feeding the bone marrow and the spleen with the richest of all fats, the pure cod liver oil.

For pale school girls and invalids and for all whose blood is thin and pale, Scott's Emulsion is a pleasant and rich blood food. It not only feeds the blood-making organs but gives them strength to do their proper work.

Send for free sample.
SCOTT & BOWNE, Chemists,
409-415 Pearl street, New York.
50c. and $1.00, all druggists.

If You Have an Idea

of changing your residence, let me show you houses in Winchester.

GEO. ADAMS WOODS,

REAL ESTATE,
MORTGAGES
... AND ...
INSURANCE,

50 State Street, Boston.

WINCHESTER OFFICE:
Over Post Office.

Correct PIANO TUNING and Repairing by FRANK A. LOCKE.

30 YEARS' EXPERIENCE.
Boston Office, 54 Bromfield St.
Tuner in Winchester for 21 years.

EVERY unison, octave and chord so evenly balanced and smoothly tuned as to make the harmony on your piano an exquisite pleasure to listen to. No jagged, rough, harsh and uneven chords so often left by tuners. Recommendations from manufacturers, dealers, teachers, colleges, and the musical profession.

Telephone Connection with Residence.
$25 to $75 saved on pianos for persons about to purchase.

Winchester Office F. S. Scales, the Jeweler, 169 Main Street.

THE MUTUAL LIFE INS. CO. OF N. Y.,

by its long and honorable service as a "PUBLIC BENEFACTOR," is too well known to need either introduction or words of praise, to recommend itself to you.

Life; Limited Payments; Endowments; Gold Bonds and Annuities.

ARTHUR W. HILL, Dist. Manager,
Tel. 910 Cambridge.
Residence, 135 Highland Ave., Winchester.
1388 Harvard Square, Cambridge.
my2 1y

THE HENRY H. TUTTLE CO.
Dealers in
BOOTS & SHOES.
Importers.

BAY STATE SHOES

Which is the trade name for Boys' Superior Shoes—Superior in fit—Superior in style and vastly superior in wear to ordinary shoes.

OUR VERY LOW PRICES

for these shoes please the parents as much as the shoes do the boys. Every pair is made with extreme care, and we sell them as being the best boys' shoes made.

Try one pair and you will be convinced of their superior merits.

The H. H. TUTTLE CO.
Washington St. cor. Winter Boston.

THE TOWN OF WINCHESTER
WATERFIELD 1638 WINCHESTER 1850
SEAL MASS.

DOGS

MUST BE LICENSED ON OR BEFORE APRIL 30, 1903,

Or the owners or keepers thereof are liable to a fine.

GEO. H. CARTER,
Town Clerk.

NOTICE—Dog taxes can be paid Saturday evenings from 7 to 8 o'clock.
a17

JOHN LOTHROP BROWN,
SURVEYOR AND ENGINEER,
WATERFIELD BLDG., CHURCH ST.,
WINCHESTER. ap30m*

Now is the time to have your Blankets cleaned for $1.00 a pair,
AT THE
WINCHESTER EXCHANGE
183 Main Street.

T. H. JONES & CO
P. O. BUILDING.
We are ready to accommodate all who wish to have their work done about their house and lawn. Your orders will receive prompt attention. Look for our order boxes, at the P. O. Building, Y. M. C. A. Building, and White's Block, next to Young & Brown's. 1m-m17

ASSESSORS' NOTICE.

The inhabitants of the Town of Winchester and all persons, firms and corporations, domestic or foreign are hereby notified to bring in to the subscribers, Assessors of said Winchester, on or before the first day of June, true lists of their Polls and of all their Estates, both real and personal (not exempt from taxation) of which they were possessed on the first day of May, 1903.

Persons holding Estates in trust, whether for minors or otherwise, are particularly requested to furnish the Assessors with statements in relation to such Estates. Where Estates of persons deceased have been divided during the past year or have changed hands from other causes, the Executors, Administrators, or other persons interested, are respectfully requested to give notice of such changes at the office.

AN ACT RELATING TO THE ASSESSMENT OF TAXES UPON MORTGAGED REAL ESTATE, CHAPTER 12, SECTION 45, REVISED LAWS:

A mortgagor or mortgagee of real estate may bring into the Assessors of the town in which it lies, within the time prescribed above, a statement under oath of the amount secured thereon or on each separate parcel thereof, with the name and residence of every holder of an interest therein as mortgagor or mortgagee.

If such property is situated in two or more places, or if a recorded mortgage includes two or more estates or parts of an estate as security for one sum, such statement shall include an estimate of the interest of the mortgagee in each estate or part of an estate.

The Assessors shall from such statement or otherwise, ascertain the proportionate interests of the mortgagor or mortgagee respectfully in said estates, and shall assess the same accordingly.

If, in any year, such statement is not brought in, the tax for that year on such real estate shall not be invalid merely for the reason that the interest of the mortgagee therein has not been assessed to him.

Any person neglecting to furnish the Assessors with a list of all their personal property within the time specified will be doomed at a legal meeting of the Board of Assessors, agreeable to the laws of the Commonwealth, which meeting will be held during the month of June.

Schedules may be obtained at the office of the Assessors.

GEORGE W. PAYNE,
GEORGE H. CARTER,
FRED V. WOOSTER,
Assessors of Winchester.

Winchester, April 3, 1903.

An Informal Lecture.

The April social of the First Baptist Church was held April 14, in charge of Mrs. Geo. S. Holden. Rev. Henry E. Hodge sang a solo accompanied by Mrs. Shute of Malden. Mrs. William Auffray of London, England, a renowned lecturer and traveler, gave a brief lecture on some of her travels. Her description of Salt Lake City and her interview with Brigham Young were especially interesting. Her first visit to Salt Lake City was in 1873 at which time she met Mr. Young. He was the owner of a beautiful residence and about one hundred acres of land. This was all enclosed by a cemented wall over six feet high. In the enclosure was his own house and one other called the "Bee Hive," in which five of his wives lived; between these two dwelling places were the offices of the Morman elders. The Tabernacle of Salt Lake City is exceedingly beautiful and if one views it from Lookout Mountain it is very much the shape of a large mushroom. This Tabernacle seats about fifteen thousand people and cost much money, but the Mormons are a wealthy people. A good part of the population are perhaps foreigners; people who are called missionaries are sent into foreign countries to bring back wives for the men, and uneducated and unknowing young maids are promised a good husband and farms; so thinking for the betterment of their own lives they cross the wide ocean and become one of the many wives of a Mormon.

From Salt Lake City Mrs. Auffray turned her talk to the island of New Zealand. In describing the people and their habits she mentioned why they were called flesh eaters. There are no animals of any kind there as in our own and other countries so the natives had nothing but human flesh to feed upon. In battle when any had been killed parts of the dead body were selected and eaten. In one part of New Zealand there is a large place about twenty feet square of boiling mud. It is not the color of mud which we find in the streets and woods, but white and looks much like plaster paris. In dry seasons the natives sometimes feed upon this mud and it is considered very nourishing. There is a high volcanic cliff of red and gray stone and in the terraces which lead up to the crater are natural bath tubs containing bluish water. This color is caused by the chemicals in the rocks. Tourists are invited to bathe in these natural tubs. The water may be any heat desirable, the nearer the top the warmer the water. At the time which Mrs. Auffray was traveling one had to be very careful for hot springs were liable to spring up any moment, and the tourist was obliged to hire a well posted guide. There is a large hot water lake about a mile wide and several years ago this lake threw lava and boiling water for miles around the country. Fortunately there were few tourists at that time, one an Englishman by birth was covered by the eruption and an old native about one hundred years old was buried under the lava. In three days he was dug out and lived to be exhibited around the country. Mrs. Auffray then spoke of her London home and compared it to her old home in America.

After the lecture refreshments were served and a social hour enjoyed.

Baptist Church Notes.

Eleven were baptized Easter morning. The impressive baptismal service will not soon be forgotten by those who witnessed it.

The Easter Concert was very enjoyable. Thanks are due Mrs. Holden and Mrs. Chase for the preparation of the children's parts, and to Miss Higham for making the beautiful banners and the large star. With the excellent music under the direction of Mrs. Corliss, the evening was most delightful. The chorus deserve special praise for their faithful work at both services. Their selections were very appropriate and admirably rendered in the spirit of true worship.

Mrs. Auffray of London, Eng., gave an interesting talk on her extensive travels at the social Tuesday evening.

Wednesday at 4 p. m., meeting of the boys and girls. 7.45, prayer service, "Nature and Purpose of our Mid-Week Prayer Meeting."

Thursday afternoon and evening, meeting of Sunday school convention of the Woburn district in the Methodist church in Woburn.

Wednesday and Thursday, annual meeting of Woman's Baptist Foreign Missionary Society at Worcester with the Pleasant street church.

Are You Using Allen's Foot-Ease?

Shake into your shoes Allen's Foot Ease, a powder. It cures corns, bunions, painful, smarting, hot, swollen feet. At all druggists and shoe stores, 25c.

Children's story books at Wilson's.

NEWTON ABRAHAM KNAPP.

NEWTON ABRAHAM KNAPP.

A Respected Citizen Passes Away.

It is with extreme sorrow that the STAR announces the passing away of Mr. Newton Abraham Knapp, his death taking place at his home on Chestnut street at an early hour Wednesday morning. His sickness was pneumonia. A week ago last Monday he was taken ill, and from the first, but little hope was held out for his recovery. Mr. Knapp was not possessed of robust health, and during the past year he was far from being a well man, although he manifested no outward signs of his feelings to his intimate friends. In this enfeebled condition he was an easy victim to the dreaded pneumonia.

Mr. Knapp was in his 46th year. His father, Isaac Newton Knapp, was a seafaring man, and when his vessel was off the Isle of Wight, the deceased first saw the light of day. The father and mother, when ashore, made their home in Winchester in the same house in which Mr. Knapp passed away. There is but little to record of the public life of the deceased, but his private life was rich in all that pertained to good citizenship, firm and loyal friendship, unobtrusiveness and a desire to do good to his fellow man. For these qualities he will be missed by scores of friends, while the town is poorer for his loss. His friendship extending over a score of years we shall always cherish.

For many years Mr. Knapp was in the fire insurance business, in which his keen sense of justice and fairness brought him many clients.

He leaves a widow, one child, a girl, and a sister, Miss Wilhelmina Knapp.

The deceased was the honored secretary of the Calumet Club, a member of William Parkman Lodge of Masons, also Woburn Royal Arch Chapter, and Hugh de Payens Commandery, Knight Templars. He was also a member of Aberjona Council, Royal Arcanum.

Funeral services will be held at the Congregational Church Saturday afternoon at 2.30 o'clock and will be in charge of the above Commandery of Knight Templars.

AN UNUSUAL OFFER.

A. B. Grover will guarantee Mi-o-na to cure dyspepsia.

Your money back if you want it, is the way in which A. B. Grover the popular druggist is selling Mi-o-na, the great dyspepsia remedy.

This is an unusual plan, but Mi-o-na has so much merit and is so almost invariably successful in curing all forms of indigestion that he runs but little risk in selling under a guarantee of this kind.

Do not be miserable or make your friends miserable with your dyspepsia. Mi-o-na will cure you. If it does not, tell Mr. A. B. Grover that you want your money back and he will cheerfully refund it.

A change for the better will be seen from the first few doses of Mi-o-na and its continued use will soon give perfect digestion and enjoyment of food.

Mi-o-na has been so uniformly successful and made so many remarkable cures that every box is sold under a positive guarantee to refund the money if it does not cure. What fairer proposition could be made?

A. B. Grover will give his personal guarantee of "money back if you want it" with every box of Mi-o-na that he sells. A guarantee like this speaks volumes for the merit of the remedy.

MARRIED.

PURDY-JONES—April 15, by Rev. H. P. Rankin, Frank LeRoy Purdy and Miss Mollie Spicer Jones.

FLETCHER-MORTON—April 6, at Bartlett, N. H., Ethan P. Fletcher of Winchester and Miss Maud Morton.

DIED.

BOLLES—April 11, Mrs. W. A. Bolles of Fairmount street, aged 25 years.

KNAPP—April 15, Newton A. Knapp, aged 45 years, 8 mos. 15 days. Funeral at the Congregational Church, Saturday, April 18, at 2.30.

PARMELEE — Suddenly, April 16, at her residence 20 Vine street, Mrs. Annie Prince Parmelee, wife of Edward F. Parmelee, aged 44 years. Funeral Sunday, April 19, at 2 p.m. Burial private.

STONE—April 13, Emma A., daughter of the late Joseph and Lucy T. Stone. Funeral today at 3 p. m. at the residence of Mrs. D. A. Wetherbee, 7 Washington street.

Selectmen's Meeting.

April 13, 1903.

Board met at 7.30 p.m. All present. Records read and approved.

Voted that the sale by the Town Treas. of $52,000 Winchester School Loan Bonds to Blake Bros. & Co. for 100.08 be approved.

Applications for Sixth Class Druggist's and Apothecary's Liquor Licenses were received from Henry G. Young, Thomas H. Emus, John F. O'Connor and Arthur B. Grover.

Voted to advertise the above applications in this week's issue of the Winchester STAR.

The following licenses were granted:—common victualler's, no fee, George D. LeDuc; billiard and pool room, fee $5 William H. Vayo; junk licenses, fee $10. B. Benjaminson, L. Whitsman, M. Tigar and N. Robinovitz; Auctioneer's license, fee $2. Fred V. Wooster.

Received communication from Joshua T. Nowell regarding municipal lighting plant.

Voted to notify Mr. Nowell that the board would take part in the preliminary discussion of the subject.

On petition of John McNally and others for street light on Winchester place. It was voted that the petitioners have leave to withdraw.

Voted to request the Woburn L. H. & P. Co. to remove wires from pole corner of Eaton and Stevens streets.

Voted to request the Boston & Northern Street Railroad Company to reply to Boards inquiring regarding roadbed on Washington street.

Issued warrants No. 29 for $3104.38 and No. 30 for $646.53.

Adjourned at 10.50 p. m.

A. W. ROONEY, Clerk.

Mystic Valley Bowling League

The Calumet team took a two in three win from Towanda on Wednesday night, and played fast and loose with league records. Calumet's record work was spectacular, and, being made away from home on Towanda club alleys, was all the more worthy. Two records, both for team work, were broken and one individual mark excelled. The team rolled a single of 475, beating the old mark held by Medford and 999th A. A. by 10 pins, and its 1373 for aggregate is 20 pins better than the old record of the 999th A. A. Littlefield's 299 beats Homer's record, made some time ago, by two pins.

The only effect made by the matches of the evening on the team standing was the widening of Arlington Boat's margin of lead from six to seven wins. Had Calumet made a straight win it would have taken second place all to itself, and one pin was all that stopped it from doing so.

The match was good in point of competition as well as figures. Calumet won two in three. The finish of the middle game was immense, Towanda winning by one pin.

The Score.

CALUMET.

	1.	2.	3.	Total.
Purrington	93	84	95	272
Philbrick	87	87	89	263
Huse	99	76	83	258
Richardson	104	96	81	281
Littlefield	92	107	100	299
Totals	475	450	448	1373

TOWANDA.

Dow	96	95	70	261
Sawyer	79	96	96	271
Lowell	83	88	105	276
Brown	97	91	75	263
Bolewine	87	81	78	246
Totals	442	451	424	1317

TEAM STANDING.

	Won	Lost
Arlington B. C.	23	4
999th A. A.	16	11
Calumet	16	11
Medford	13	14
Towanda	13	14
Highland	11	16
Kernwood	10	17
Old Belfry	6	21

HIGHEST IND. STRING. MARTIN, 999th A. A. 123.

HIGHEST IND. 3 STRINGS. LITTLEFIELD, Calumet, 299.

HIGHEST TEAM STRING. Calumet, 475.

TEAM 3 STRING TOTAL. Calumet, 1373.

E. W. Grove

This signature is on every box of the genuine **Laxative Bromo-Quinine** Tablets the remedy that cures a cold in one day

Robbed the Grave.

A startling incident is narrated by John Oliver of Philadelphia, as follows: "I was in an awful condition. My skin was almost yellow, eyes sunken, tongue coated, pain continually in back and sides, no appetite, growing weaker day by day. Three physicians had given me up. Then I was advised to use Electric Bitters; to my great joy, the first bottle made a decided improvement. I continued their use for three weeks, and am now a well man. I know they robbed the grave of another victim." No one should fail to try them. Only 50 cents, guaranteed, at A. B Grover's drug store.

SUNDAY SERVICES.

SECOND BAPTIST CHURCH—Rev. C. H. Johnson, Pastor. Services at 10.30 a. m. Sunday school at 4 o'clock. Preaching at 7.30 p. m. by the pastor.

Prayer meeting on Friday evening at 7.45.

METHODIST EPISCOPAL CHURCH—Rev. H. P. Rankin, Pastor, residence 15 Myrtle street. At 9.30 a. m., Morning prayer meeting. 10.30 a. m., worship with sermon by the pastor. Subject, "The Secret of Moses' Power." A full chorus choir will sing, "Oh praise God in his Holiness," Buck. 12 m., Sunday School. Subject, "The Law of Love." Temperance Lesson. Rom. 13, 7-14. 4 p. m., Junior League, addressed by Mr. George Davidson. 6 p. m., Epworth League. Subject, "Four red flags—self-conceit, prejudice, jealousy, reckless handling of another's name." Miss Macdonald will lead the meeting. 7 p. m., prayer and praise service, with address by the pastor.

Wednesday 7.45 p. m. Prayer meeting.

Friday, 7.45 p. m. Class meeting led by Edwin Cooksley.

CHURCH OF THE EPIPHANY.—Rev. John W. Suter, rector. First Sunday after Easter. Holy Communion at 9.45 a. m. Morning Prayer and Sermon at 10.30 a. m. Evening prayer at 7 p. m.

FIRST BAPTIST CHURCH—Rev. Henry E. Hodge pastor, residence, 61 Washington street. At 10.30 a. m., morning worship, preaching by the pastor, "The Veiled Vision." 12 m., Bible School. Classes for all. 6 p. m., B. Y. P. U. meeting, led by the Rev. A. L. Winn. "The Sacred Sabbath." 7 p. m., evening worship. People's service. Brief talk by the pastor on "Turning to God." Seats free at all services. Strangers cordially received.

FIRST CONGREGATIONAL CHURCH—D. Augustine Newton, minister. Residence, 130 Main St. Sunday, 10.30 a.m., Morning worship with preaching by the Rev. Judson Van Clancy. Anthems—"Praise the Lord, O my Soul," Royle; "Incline Thine ear," Himmel; Response "Grant we beseech Thee, merciful Lord," Parker. 12 m., Sunday School. Lesson—"The Law of Love." Rom. 13: 7-14. Temperance Lesson. 4.30 p. m. Meeting of the Junior Branch, Y. P. S. C. E. Topic—"How to spend the Lord's Day." Ex. 20: 8-11; Luke 4: 15, 16. 6 p. m. Y. P. S. C. E. Topic—"The Sacred Sabbath." Matt. 12: 1-13. Leader—Mrs. Carl J. Dane. 7 p. m. Monthly praise service conducted by our chorister, Mr. Edward A. Kingsley. The pastor will speak upon some "Hymns of the Heart."

Tuesday 2.45 p. m., Mothers' meeting at Mrs. Harrison Parker's, 114 Main street. Speaker—Mrs. Marie A. Moore. Subject—"Art in its relation to Home Life."

Wednesday 7.45 p. m. Mid-week meeting for all. Topic—"Keeping Company with God." Is. 57: 15; 1 Cor. 1: 9; Rom. 8: 9-11; 1 John 1: 3-7; 2 Cor. 13: 14.

Friday 7.45 p. m. The Church Committee will meet at the parsonage any who may desire to unite with the Church either by letter or upon confession of faith.

Half-Sick

"I first used Ayer's Sarsaparilla in the fall of 1848. Since then I have taken it every spring as a blood-purifying and nerve-strengthening medicine."
S. T. Jones, Wichita, Kans.

If you feel run down, are easily tired, if your nerves are weak and your blood is thin, then begin to take the good old standard family medicine, Ayer's Sarsaparilla.

It's a regular nerve lifter, a perfect blood builder. $1.00 a bottle. All druggists.

Ask your doctor what he thinks of Ayer's Sarsaparilla. He knows all about this grand old family medicine. Follow his advice and we will be satisfied.
J. C. AYER CO., Lowell, Mass.

It is on the way and will be on exhibition in

HOLBROOK'S WINDOW.

The sweetest thing made.

When Ready to Buy

That new Spring Suit you have promised yourself, it will pay you to take an electric car to Woburn and look over the very choice line of new goods we are now showing. You are under no obligation to buy. Smaller expenses enable us to save you at least 10 per cent on Boston prices. You will come in contact with courteous clerks who will take an interest in seeing you so well fitted that you will become a regular customer.

NEW SPRING SUITS $5 TO $25.

HAMMOND & SON,

LEADING CLOTHIERS,

LYCEUM HALL BUILDING, 50 Years a Clothing Store.

WOBURN.

mch 27, 3m

ANNUAL MAY PARTY

UNDER THE AUSPICES OF

THE LADIES' FRIENDLY SOCIETY,

TOWN HALL,

FRIDAY AFTERNOON, MAY FIRST, 3 to 6 P. M.

—PROGRAM—

1. Grand Entrance of King and Queen, with attendants and retinue.
2. May-Pole Dance, by sixteen boys and girls.
3. Gipsy Dance, by eighteen young ladies.
4. Flag Dance, by sixteen boys and girls.

INTERMISSION.

5. Refreshments—served free to all children. Adults, 15c per plate.
6. General Dancing.

RESERVED SEATS, 75 and 50c. **DANCING TICKETS, 50c.**

Tickets may be procured of Mrs. John Abbott, 11 Fletcher Street, Mrs. H. E. Wellington, 17 Chestnut Street, or at the door. ap17 2t

FIRE FIRE FIRE INSURANCE.

REPRESENTING BEST COMPANIES IN NEW ENGLAND AT LOWEST RATES.

Residence and Office 128 Forest St.

Boston Office 30 Kilby Street.

CLYDE W. BELL.

REAL ESTATE Bought and Sold.

TENEMENTS RENTED.

CARE OF REAL ESTATE SOLICITED.

The Middlesex County National Bank

...OF WINCHESTER...

Banking Hours: 8 A. M. to 12 M., 2.30 to 4 P. M. Saturdays, 8 A. M. to 12 M.

CORRESPONDENTS

First National Bank of Boston
Chase National Bank of New York
Farmers & Mechanics National Bank of Philadelphia

Depository for

The Commonwealth of Massachusetts and Town of Winchester
Drafts Sold on all parts of Europe

DISCOUNT DAY SATURDAY

FRANK A. CUTTING, Pres. JAMES W. RUSSELL, V.-Pres. C. E. BARRETT, Cash'r.

—DIRECTORS—

Freeland E. Hovey, Frank L. Ripley, James W. Russell
Fred L. Pattee, Frank A. Cutting, Charles E. Barrett, George A. Fernald

J. W. THOMPSON, Jr.

(Successor to J. C. Stanton)

Dealer in all goods kept in a First-Class Grocery Store.

—ALSO—

NEW LEMONS, ORANGES, FIGS, DATES and GRAPE FRUIT.

179 Main St. Telephone 228-2.

GENTLEMEN'S CLOTHING

CLEANSED, PRESSED AND REPAIRED IN A SATISFACTORY MANNER.

Send a postal and I will call for the goods and return them.

ADDRESS:

26 GROVE ST., WINCHESTER.

H. C. COBURN, TAILOR.

je 29. 3m.

IN BUYING SILVERWARE

you should exercise a little judgment. Remember all is not gold that glitters. Some goods of inferior quality "look just as nice" but they will not stand the test of time.

I sell the BEST Gorham Mfg. Co.'s, Whiting Mfg. Co.'s and wares of other well known makers. Come in and look at this line of sterling silver.

SCALES, THE JEWELER,

169 Main Street, Winchester.

JEWELRY REPAIRING

is an important feature of our business, and our success is due to high grade work and prompt service. If you have broken jewelry, and wish it restored to its original beauty at a reasonable cost, take it to

BARRON,

3 Winter St., Room 22, Boston.

Winchester Address, 67 Walnut St.

WANTED SALESMEN Liberal inducements. Prices low. Address THE HAWKES NURSERY CO., Rochester, N.Y.

OFFICE OF BOARD OF SELECTMEN.

WINCHESTER, April 14, 1903.

Notice is hereby given, under Chapter 100 of the Revised Statutes, that Henry G. Young has applied for a Druggist's and Apothecary's Liquor License of the Sixth Class at White's Block, 184 Main street, in two rooms of first floor and cellar of said building.

A. WM. ROONEY, Clerk of Selectmen.

OFFICE OF BOARD OF SELECTMEN.

WINCHESTER, April 14, 1903.

Notice is hereby given, under Chapter 100 of the Revised Statutes, that Thomas H. Emus has applied for a Druggist's and Apothecary's Liquor License of the Sixth Class, at 159 Main street, in two rooms of first floor of said building.

A. WM. ROONEY, Clerk of Selectmen.

OFFICE OF BOARD OF SELECTMEN.

WINCHESTER, April 14, 1903.

Notice is hereby given, under Chapter 100 of the Revised Statutes, that John F. O'Connor has applied for a Druggist's and Apothecary's Liquor License of the Sixth Class at 172 D Main street, in two rooms of first floor and cellar of said building.

A. WM. ROONEY, Clerk of Selectmen.

OFFICE OF BOARD OF SELECTMEN.

WINCHESTER, April 14, 1903.

Notice is hereby given, under Chapter 100 of the Revised Statutes, that Arthur B. Grover has applied for a Druggist's and Apothecary's Liquor License of the Sixth Class at 185 Main street, in two rooms of first floor and cellar of said building.

A. WM. ROONEY, Clerk of Selectmen.

A FRENCH CARRIAGE CO.

SUMMER ST.

2 and 3 Passenger Open Trap For Sale.

Made to order, used but a very few months. Perfect in condition, light for single horse. Seats can be used both ways, cuts under, very genteel, has rubber tires. Will be sold for very much less than value as the owner will have no use for it this season. For price and inspection apply to Mr. Kelley at Kelley & Hawes Stable.

a10 3t*

HIGH SCHOOL COURSES OF STUDY.

The courses of study at the High School, the result of several months of deliberation by the School authorities, are here printed for the information of the public, since they involve in a number of directions a considerable departure from former conditions.

Heretofore the course has been almost entirely an elective one, English being the only required subject. Now there are four definitely marked out courses: the classical, preparatory to college; the scientific, preparatory to scientific schools; the commercial, providing a business training; and the general, for those whose formal education ends with the High School, or who intend to enter normal schools or other higher institutions with different entrance requirements than those covered by the first two courses.

Furthermore, in each course a substantial portion is prescribed, from one-half to seven-eights, the larger fraction in the classical and scientific courses, in which the subjects are practically fixed by college admission requirements.

The columns marked "Diploma Value" may not be entirely clear. In most cases the periods per week and the credits allowed towards a diploma are the same; but in some subjects no outside study is required, as in drawing, laboratory exercises, and a few others; in these as a rule two periods count for one diploma point. Each course is intended to occupy four years, though occasionally a pupil may, on account of poor health or for other good reason, find five years necessary. The essential fact is that sixty-four diploma credits must be secured, whatever the length of time needed for obtaining them.

It will also be noticed that the ninth grade is no longer included in the High School course. After seven years' experience it is clear that it belongs in the Grammar school and not in the High School. This transfer of the ninth grade is fully discussed in the recent report of the Superintendent and therefore requires no special explanation here.

WINCHESTER HIGH SCHOOL

COURSES OF STUDY

DIRECTIONS

1. June 1st all pupils are requested to hand in their lists of studies for the following year. In each of these lists the number of credits in the column marked "Diploma Value" should equal SIXTEEN or more.

2. Permission to take studies amounting to less than thirteen credits in one year may be granted in certain cases by vote of the School Committee on recommendation of the Principal.

3. No change of course or of studies will be allowed except for urgent reasons, and then only by permission of the School Committee, and on the written request of the parent.

4. The School Committee reserves the right to withdraw any subject elected by too few pupils to warrant forming a class.

5. In studies continuing more than one year, a course of less than two years will not be counted. This includes only those followed by Roman numerals, as Latin II, German I, etc.

Portions of a year in a ONE-YEAR study will not be counted.

6. Pupils who intend to enter Harvard University are advised to devote five years to preparation.

7. The Principal will be in his office between the hours of 4 and 5 in the afternoon, on school days, from May 17 to May 31 for conference with pupils of the High School, and with any parents who may wish to consult him concerning the selection of studies for the following school year.

Graduation and Promotion of Pupils in the High School

1. Examinations in the High School are to be held quarterly.

2. Examinations in any subject will be held but ONCE during the quarter.

3. Pupils who are absent from an examination will be marked "absent," and no special examination will be given thereafter.

A pupil whose excuse for absence from an examination is satisfactory will receive a mark which is the average of the recitation and other examination marks during the year in the same study.

4. Examination, recitation and deportment marks will be 1, 2, 3, 4, 5. 1=excellent, 2=good, 3=passable, 4=poor, 5=very poor.

5. No credit will be given in any study in which the pupil's record for the year is below 3 (passable).

6. Pupils who wish to receive a certificate for admission to college, or permission to take preliminary examinations, must maintain an average standing of at least 2.

7. Good conduct will help a POOR examination record, and bad conduct will hurt a GOOD one.

8. Diplomas will be given to those pupils who have successfully completed courses amounting to sixty-four (64) credits in the column marked "Diploma Value."

9. Certificates, signed by the Superintendent and Principal, will be granted to pupils who have completed less than four years' work.

10. Music if taken two consecutive years will be given a diploma value of one credit, and if taken four years, two credits.

Thousands Have Kidney Trouble and Don't Know it.

How To Find Out.

Fill a bottle or common glass with your water and let it stand twenty-four hours; a sediment or settling indicates an unhealthy condition of the kidneys; if it stains your linen it is evidence of kidney trouble; too frequent desire to pass it or pain in the back is also convincing proof that the kidneys and bladder are out of order.

What to Do.

There is comfort in the knowledge so often expressed, that Dr. Kilmer's Swamp-Root, the great kidney remedy fulfills every wish in curing rheumatism, pain in the back, kidneys, liver, bladder and every part of the urinary passage. It corrects inability to hold water and scalding pain in passing it, or bad effects following use of liquor, wine or beer, and overcomes that unpleasant necessity of being compelled to go often during the day, and to get up many times during the night. The mild and the extraordinary effect of **Swamp-Root** is soon realized. It stands the highest for its wonderful cures of the most distressing cases. If you need a medicine you should have the best. Sold by druggists in 50c. and $1. sizes.

You may have a sample bottle of this wonderful discovery and a book that tells more about it, both sent absolutely free by mail, address Dr. Kilmer & Co., Binghamton, N. Y. When writing mention reading this generous offer in this paper.

Home of Swamp-Root.

Don't make any mistake, but remember the name, Swamp-Root, Dr. Kilmer's Swamp-Root, and the address, Binghamton, N. Y., on every bottle.

CRAWFORD'S ICE CREAM

FOR WEDDINGS, RECEPTIONS, AT HOME and CLUB EVENTS.

412 Main St., Woburn

Telephone 48-3.

YOUNG & BROWN, - Winchester Agents.

Telephone 159-3.

mh 29 6m

PLUMBERS!

There's good plumbers and poor plumbers, and you can't tell the difference by their looks; but you can easily tell the difference by their work. If you have been disappointed in the work done by some plumbers give us a trial. We have the experience, knowledge and skill to do the finest work. If you have any doubts as to the truth of our statement, ask your neighbors.

George T. Davidson & Co.

176 Main St.,

COTTING & CO.'S

WINCHESTER AND BOSTON EXPRESS.

BOSTON OFFICES:

105 Arch Street, Telephone 906. Leave at 3 o'clock p. m.

48 Chatham Street, Telephone 1417. Leave at 3.30 o'clock p. m.

WINCHESTER OFFICE:

30 Pleasant Street, Telephone 53-2.

Residence, 23 Irving Street, Telephone 8-7.

Personal attention given to all orders. When ordering goods mention

COTTING'S EXPRESS.

f13 tf

KELLEY & HAWES CO.,

Hack, Livery, Boarding AND EXPRESS.

Baled Hay and Straw For Sale. Tables and Chairs To Let for all occasions.

KELLEY & HAWES,

Undertakers and Funeral Directors

Office, 13 PARK STREET

Telephone Connection. jy

COURSES OF STUDY

	First Year	Periods per week	Diploma value	Second Year	Periods per week	Diploma value	Third Year	Periods per week	Diploma value	Fourth Year	Periods per week	Diploma value
Classical Course	REQUIRED			REQUIRED			REQUIRED			REQUIRED		
	English	3	3	English	3	3	English	3	3	English	3	3
	Latin I	5	5	Latin II	5	4	Latin III	5	4	Latin IV	5	4
	Algebra; Geometry	5	5	Algebra; Geometry	5	5	Algebra; Geometry	5	5	U. S. History; Civil Government	5	5
	Ancient History	5	5									
	ELECTIVE			ELECTIVE			ELECTIVE			ELECTIVE		
	Music	1		Greek I	5	5	Greek II	5	4	Greek III	5	4
				German I	5	5	French I	5	5	French II	5	5
				Physics	5	4	German II	5	4	German III	5	4
				Music	1		Chemistry	6	4	Solid Geometry	2	2
							Music	1		Music	1	
Scientific Course	REQUIRED			REQUIRED			REQUIRED			REQUIRED		
	English	3	3	English	3	3	English	3	3	English	3	3
	Algebra; Geometry	5	5	Algebra; Geometry	5	5	Algebra; Geometry	5	5	Solid Geometry	2	2
	English History	2	2	German I	5	5	French I	5	5	U. S. History; Civil Government	5	5
							German II	5	4	French II	5	5
	ELECTIVE			ELECTIVE			ELECTIVE			ELECTIVE		
	Latin I	5	5	Latin II	5	4	Chemistry	6	4	German III	5	4
	Physical Geography; Physiology; Botany	5	5	Physics	5	4	Drawing	2	1	Physics	5	3
	Drawing	2	1	Drawing	2	1	Music	1		Chemistry	5	3
	Music	1		Music	1					Music	1	
Commercial Course	REQUIRED			REQUIRED			REQUIRED			REQUIRED		
	English	3	3	English	3	3	English	3	3	English	3	3
	Algebra; Geometry	5	5	Commercial Arithmetic	2	2	Bookkeeping	5	3	Bookkeeping	5	3
	Penmanship	2	1	Commercial Geography	2	2	Stenography	5	3	Stenography	5	3
				Penmanship	2	1	U. S. History; Civil Government	5	5	Typewriting	5	2
										Commercial Law	3	3
	ELECTIVE			ELECTIVE			ELECTIVE			ELECTIVE		
	English History	2	2	German I	5	5	French I	5	5	French II	5	5
	Physical Geography; Physiology; Botany	5	5	Algebra; Geometry	5	5	German II	5	4	German III	5	4
	Drawing	2	1	Physics	5	4	Chemistry	6	4	Physics	5	3
	Music	1		Drawing	2	1	Drawing	2	1	Chemistry	5	3
				Music	1		Music	1		Music.	1	
General Course	REQUIRED			REQUIRED			REQUIRED			REQUIRED		
	English	3	3	English	3	3	English	3	3	English	3	3
	Algebra; Geometry	5	5	Algebra; Geometry	5	5	Chemistry	6	4	U. S. History; Civil Government	5	5
	English History	2	2	Physics	5	4						
	ELECTIVE			ELECTIVE			ELECTIVE			ELECTIVE		
	Latin I	5	5	Latin II	5	4	Latin III	5	4	Latin IV	5	4
	Physical Geography; Physiology; Botany	5	5	German I	5	5	French I	5	5	French II	5	5
	Drawing	2	1	Drawing	2	1	German II	5	4	German III	5	4
	Music	1		Music	1		Mediæval History	4	4	Physics	5	3
							History of Art	1	1	Chemistry	5	3
							Drawing	2	1	Music	1	
							Music	1				

Paying the Church Debt.

There are scores of people in Winchester who are personally acquainted with Rev. Dr. Sims of Melrose, and also many more who have heard him preach here. To these people the following, taken from the Melrose Journal will be of interest:

Rev. Dr. Sims, pastor of the Congregational church, is a restless worker and all the time raising money, making improvments, paying off debts and doing things. Hardly had he got at work in Melrose, before the chapel had to be enlarged, the money raised and the work done. That big job out of the way he is now pounding away at the church debt. It is not a great debt anyway, not more than $7000 or so on that great property, but Dr. Sims has a notion that debts are made to be paid off. The whole congregation have joined the movement and the debt has got to go.

What next?

If the parish don't watch out, Dr. Sims will have a new big church built and paid for right on Foster street in a few years.

The sermons and the music and the united interest there will make the present church to small for the people pretty soon.

When Dr. Sims starts a movement everybody joins in and the thing is done.

Danger of Colds and Grip.

The greatest danger from colds and grip is their resulting in pneumonia. If reasonable care is used, however, and Chamberlain's Cough Remedy taken, all danger will be avoided. Among the tens of thousands who have used this remedy for these diseases we have yet to learn of a single case having resulted in pneumonia, which shows conclusively that it is a certain preventive of that dangerous disease. It will cure a cold or an attack of the grip in less time than any other treatment. It is pleasant and safe to take. For sale by Young & Brown.

Everything in binding, fasteners, cardboard and paste for passe partout work at Wilsons.

SEVERE ATTACK OF GRIP Cured by One Bottle of Chamberlain's Cough Remedy.

"When I had an attack of the grip last winter (the second one) I actually cured myself with one bottle of Chamberlain's Cough Remedy," says Frank W. Perry, Editor of the Enterprise, Shortsville, N. Y. "This is the honest truth. I at times kept from coughing myself to pieces by taking a teaspoonful of this remedy, and when the coughing spell would come on at night I would take a dose and it seemed that in the briefest interval the cough would pass off and I would go to sleep perfectly free from cough and its accompanying pains. To say that the remedy acted as a most agreeable surprise is putting it very mildly. I had no idea that it would or could knock out the grip, simply because I had never tried it for such a purpose, but it did, and it seemed with the second attack of coughing the remedy caused it to not only be of less duration, but the pains were far less severe, and I had not used the contents of one bottle before Mr. Grip had bid me adieu." For sale by Young & Brown.

Sealing wax of every color and description at Wilson's.

A Thoughtful Man.

M. M. Austin of Winchester, Ind., knew what to do in the hour of need. His wife had such an unusual case of stomach and liver trouble, physicians could not help her. He thought of and tried Dr. King's New Life Pills and she got relief at once and was finally cured. Only 25c, at A. B. Grover's drug store.

THOMAS QUICLEY,

Teamster, Contractor and Stone Mason.

PAVING, FLOORING, ROOFING

In Artificial Stone, Asphalt and all Concrete products.

Sidewalks, Driveways, Curbing, Steps, Etc.

Floors for Cellars, Stables, Factories and Warehouses.

ESTIMATES FURNISHED

230 MAIN STREET.

Telephone Connection.

n24-y

MISS FLORENCE C. PARK,

Teacher of Pianoforte,

12 NORWOOD ST.

an21f

ELECTRIC LIGHT

IS THE MOST

ORNAMENTAL, CONVENIENT AND USEFUL.

Under the NEW PLAN of selling our service is the CHEAPEST of any Electric Lighting Supply in the State.

We Give a Twenty-four Hour Service

ELECTRIC LIGHT

IS BEST IN WINTER—

Because it does not contaminate the air, or consume the oxygen.

IS BEST IN SUMMER—

Because it gives out so little heat.

IS BEST ALL THE TIME—

Because it is such a comfort and NEVER AS LOW IN COST AS NOW.

WOBURN LIGHT HEAT and POWER CO

We would plant you a corner of Shrubbery,
Advise you where it should go,
Sell you Fruit Trees and Rose Bushes
That we know will blossom and grow.

A. M. TUTTLE & CO.,

Landscape Gardeners, Melrose.

Tel. Connection. no6-4t*

HAVE YOUR

OLD CARPETS

Made into handsome and durable

RUGS.

For full particulars address

C. A. NICHOLS,

Proprietor of Woburn Steam Carpet Cleaning Works. All kinds of carpet and rug cleaning, 7 BUEL PLACE, WOBURN. 017-3m

I am prepared to give you ESTIMATES on all kinds of

CARPENTER WORK.

Having had a large experience in building, I feel confident I can give you full satisfaction on all new or repair work which you may wish to have done.

FRED W. SMITH,

30 PLEASANT STREET.

Tel. 53-2. Residence, 104-4.

s19 3 u

THE SUNDAY SCHOOL.

LESSON III, SECOND QUARTER, INTERNATIONAL SERIES, APRIL 19.

Text of the Lesson, Rom. xiii, 7-14. Memory Verses, 9, 10—Golden Text, Rom. xiii, 10—Commentary Prepared by Rev. D. M. Stearns.

[Copyright, 1903, by American Press Association.]

7. Render therefore to all their dues; tribute to whom tribute is due, custom to whom custom, fear to whom fear, honor to whom honor.

After assuring us of our high and holy place in the love of God through the gift of His dear Son and that nothing can possibly separate us therefrom and telling us in chapters ix to xi of God's unchanging purpose concerning Israel, he then entreats us from chapter xii onward to let God have our whole being that by a righteous life which He will live in those who are yielded to Him He may make Himself known to others. Subjection to the powers that be, cheerfully paying tribute and taxes, rendering respect as foreigners would in a country where they are temporarily abiding—these things Christians should gladly do because they are citizens of heaven and thus command the country to which they belong.

8. Owe no man anything, but to love one another, for he that loveth another hath fulfilled the law.

Some one has said that love is the law itself in manifold action, an obligation never fully discharged. Love is seen perfectly only in Christ, never in sinful mortals. If any think that they have seen it perfectly in some redeemed one, let them consider such in the light of I Cor. xiii, 4-7, and also consider one of Mr. Spurgeon's definitions of sin as anything that the Lord Jesus would not think or say or do or bless. If one should ask, Where, then, is the perfect love which casteth out fear? (I John iv, 18) one answer would be, There can be no fear while abiding in His perfect love.

9, 10. Thou shalt love thy neighbor as thyself. Love worketh no ill to his neighbor; therefore love is the fulfilling of the law.

These commands deal with our treatment of our neighbor, for we can prove our love to God (the sum of the first four commandments, Matt. xxii, 36, 37) only by our love to our neighbor. "He that loveth not his brother, whom he hath seen, how can he love God, whom he hath not seen?" (I John iv, 20.) Love is always kind, studies to please, cannot injure, seeks not its own welfare first, but rather the welfare of others, therefore cannot engage in any pursuit or business which would impoverish others while enriching itself.

11. And that, knowing the time, that now it is high time to awake out of sleep: for now is our salvation nearer than when we believed.

The epistles are written to believers, those who by faith in Christ are saved, have passed from death to life and yet seem to be asleep and talk in their sleep (Isa. xxix, 10; lvi, 10, margin). The tendency of believers to sleep, both under the most glorious and the most awful circumstances, is seen in Peter, James and John on the Mount of Transfiguration and in Gethsemane (Luke ix, 32; xxii, 45, 46), showing how utterly foreign, even to redeemed people, heavenly things are and how unable we are to grasp them. Samson asleep in the lap of Delilah shows how the strongest are apt to be overcome by the things of this world, and Jonah asleep in the storm while the heathen captain and sailors called upon their gods is a wonderful picture of the church, asleep to such commands as Mark xvi, 15, while the blind zeal of the heathen should put us to shame.

12 The night is far spent, the day is at hand. Let us therefore cast off the works of darkness and let us put on the armor of light.

It seems strange to those who boast of the progress of the century to speak of this being still the world's night, but it is even so, and the day will not dawn till the morning star appears and then the sun (Rev. xxii, 16; Mal. iv, 2). When He said, "Ye are the light of the world" (Matt. v, 14), He certainly meant that the world needed sight and was therefore in darkness. The progress is like that of Cain and is not progress in or toward righteousness, for the whole world still lieth in the wicked one (I John v, 19). Believers are children of the light and of the day (I Thess. v, 5) and waiting for the day to dawn, for only then will our full salvation come, to which we are drawing nearer every day, as stated in the last verse.

13, 14. Put ye on the Lord Jesus Christ and make not provision for the flesh to fulfill the lusts thereof.

The believer is said to receive Christ (John i, 12) and also to put on Christ (Gal. iii, 27) and to be in Christ (I Cor. i, 30), but in whatever way our relation to Christ is spoken of the fact is recognized that the old man, the self life, is still in us and is to be persistently reckoned dead or put off (Rom. vi, 11; Eph. iv, 22, 24; Col. iii, 9, 10; II Cor. iv, 10, 11). We are to have no confidence in the flesh, to worship God in the Spirit and rejoice in Christ Jesus (Phil. iii, 3). We are to have the mind of Christ Jesus, and, as He never pleased Himself, so we, if filled with His Spirit, will not live unto ourselves in any selfish way (Phil. ii, 5; Rom. xv, 3). There is no salvation for any sinner or any kind of a sinner except by the blood of Christ apart from any works of ours (Rom. iv, 5; Tit. iii, 5), so the life that is expected from us cannot be lived by us, but must be lived by Christ in us without our help. We yield ourselves to Him, and He lives the life and works the works (Gal. ii, 20; Phil. ii, 13). Whatever is done, it is His working working in us His good pleasure (Col. i, 29; I Cor. xv, 10; II Thess. i, 11), that God in all things may be glorified through Jesus Christ, to whom be praise and dominion for ever and ever. Amen! (I Pet. iv, 11.)

April 19 In History.

1200—King Robert III. of Scotland died.
1560—Philipp Melanchthon, reformer, scholar and coadjutor of Luther, died; born 1497.
1716—Surrender of Weimar to the Prussians.
1721—Roger Sherman "signer," born at Newtown, Mass.; died 1793 in New Haven.
1775—Beginning of American Revolution; collisions between patriot militia and British soldiers at Lexington and Concord.
1813—Benjamin Rush, "signer," died in Philadelphia; born 1745.
1824—Lord Byron died at Missolonghi, Greece; born 1788.
1896—Judge Arthur J. Borman, the first governor of West Virginia, died at Parkersburg.
1898—The Cuban intervention resolution passed congress; ultimatum sent to Spain.
1902—Colonel Charles Marshall, military secretary of General Robert E. Lee at Appomattox, died in Baltimore; born 1830.

April 20 In History.

Prince Eugene.

1736—Prince Eugene of Savoy, famous commander, died; born 1663.
1808—Charles Louis Napoleon Bonaparte, known in history as Louis Napoleon, third emperor of the French, born in Paris; died at Chiselhurst Jan. 9, 1873.
1832—Charles Robert Darwin, the noted English scientist, propounder of the "missing link" theory, died in Kent county, England.
1892—Severe earthquake throughout the whole of California; central near Vacaville, where great damage was done.
1894—Fatal and destructive earthquake in Greece.
1836—Baron Maurice de Hirsch, noted financier and philanthropist, died at Presburg, Hungary; born 1833.
1897—General Richard W. Johnson, U. S. A., retired, died in St. Paul.
1898—Senor Bernabe, Spanish minister to the United States, took his passports and left Washington for Canada.
1902—Frank R. Stockton, the novelist, died in Washington; born 1834.

April 21 In History.

1142—Pierre Abelard, famous unfortunate French scholar and reformer, died; born 1079.
1699—Jean Racine, French dramatic poet, died; born 1639.
1782—Frederick Froebel, originator of the kindergarten system, born; died 1852.
1783—Bishop Heber, author of "From Greenland's Icy Mountains," born; died 1826.
1836—Battle of San Jacinto; defeat and frightful slaughter by Texans under Sam Houston; Santa Anna captured and Texan independence secured.
1879—General John Adams Dix died in New York city; born 1798.
1896—M. Jean Baptiste Leon Say, celebrated French statesman, died in Paris; born 1826.
1898—Minister Stewart L. Woodford given his passports at Madrid. Sampson's squadron blockaded Cuba. First marine capture of the war, the Spanish ship Buena Ventura, in the gulf of Mexico. Date officially fixed as the beginning of the war.
1899—Dr. Heinrich Kiefert, noted geographer and cartographer, died in Berlin; born 1819.
1902—Phenomenal weather in the west, with hot and cold waves. Thermometer ranged from 32 to 102 in Nebraska.

April 22 In History.

1724—Immanuel Kant, German philosopher, born; died 1804.
1745—Lindley Murray, noted grammarian, born in Swatara, Pa.; died 1826.
1791—James Buchanan, fifteenth president of the United States, born; died 1868.
1815—Andrew Gregg Curtin, famous war governor of Pennsylvania, born in Center county, Pa.; died 1894.
1822—The Turks massacred the Greeks in the island of Scio.
1893—General Edward Fitzgerald Beale, a Union veteran and ex-United States minister to Austria, died in Washington; born 1822.
1899—The Right Hon. Sir John Mowbray, "Father of the House of Commons," died in London; born 1815.
1902—General Egbert L. Viele, noted officer in the Mexican and civil wars, died in New York city; born 1825.

April 23 In History.

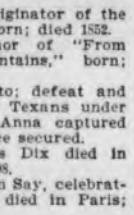
General Van Rensselaer.

1564—Supposed birth date of William Shakespeare at Stratford-upon-Avon; he died on this date in 1616.
1625—Maurice of Nassau, prince of Orange, died; born 1567.
1813—Stephen Arnold Douglas, statesman, born in Brandon, Vt.; died 1861.
1850—William Wordsworth, poet, died at Rydal Mount, Westmorland, England, aged 80.
1852—General Solomon Van Rensselaer died, aged 78.
1860—The famous national Democratic convention met in Charleston. The convention divided on the issue of slavery, and two Democratic tickets were ultimately made, giving the election to Lincoln.
1897—Major T. E. Breckenridge, noted western pioneer, died in Hannibal, Mo.; born 1825.
1901—General von Ketteler, commanding a German brigade, defeated the Chinese at the great wall, on the Shansi border; the last severe fighting of the Boxer war.

April 24 In History.

1547—Victory of Charles V. over the Protestants at Muhlberg and end of the war of the Smalcald league.
1731—Daniel Foe, or De Foe, author of "Robinson Crusoe" and other works, died; born 1661.
1743—Edmund Cartwright, inventor of the power loom, born; died 1823.
1764—Thomas Addis Emmet, Irish patriot, born in Cork; died 1827.
1877—Parson William Brownlow, preacher, editor and politician, died; born 1805.
1891—Field Marshal von Moltke, chief of staff to the German emperor and military commander of the forces, died at Berlin; born 1801.
1898—President McKinley called for 125,000 volunteers to carry out the instructions of congress and interfere in Cuba.

April 25 In History.

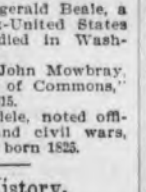
Cromwell.

1595—Torquato Tasso, Italian poet, died; born 1544.
1599—Oliver Cromwell born at Huntington; died 1658.
1735—Rev. Samuel Wesley, father of the famous Wesleys, died; birth date unknown.
1781—Battle of Hobkirk's, or second battle of Camden; General Greene defeated by Lord Rawdon.
1800—William Cowper, poet, died; born 1731.
1891—Grand Duke Nicholas, uncle of the czar, died in St. Petersburg.
1901—General R. S. Granger, U. S. A., retired, died in Washington; born 1811.
1898—Declaration by the United States that war with Spain began on April 21.
1899—General Richard J. Oglesby, ex-governor of Illinois, died at Springfield; born 1824.

Boston & Northern St. Ry. Co.
Time Table.

Woburn Division.

On and after Dec 13, 1902, cars will run as follows:

WEEK DAYS.

Leave Lowell for Tewksbury, Wilmington, No. Woburn, Woburn, Winchester and Medford at 6.15 a. m., then every half hour until 10.15 p. m., then *10.45, *11.15 p. m.

Leave Wilmington for Woburn, Winchester and Medford at 7.00, 7.30 a. m., then every half hour until 11.00 p. m., *11.30, *12.00 p. m.

Leave North Woburn for Winchester and Medford at 5.30, 5.45 (Winchester only 6.00), 6.15, 6.30, 6.45, 7.00, 7.15 a. m., then every 15 minutes until 9.15 a. m., then 9.45, and every half hour until 12.45, then 1.00 p. m., then every 15 minutes until 7.15 p. m., then 7.45, and every half hour until 10.45, 11.15 p. m.

Leave Woburn centre for Winchester and Medford at 5.45, 6 (Winchester only 6.15), 6.30 and every 15 minutes until 9.30, then 10 a. m., then every half hour until 1.00, then 1.15 p. m., then every 15 minutes until 7.30 p. m., then 7.00 p. m., and every half hour until 11.00, then 11.30 p. m.

Leave Winchester centre for Medford at 6, 6.15, 6.45 a. m., then every 15 minutes until 10.45 then 10.15 a. m., then every half hour until 1.15 p. m., then 1.30, then every 15 minutes until 7.45, then 8.15, then every half hour until 10.15, then 11.45 p.m.

RETURNING.

Leave Medford square for Winchester, Woburn and No. Woburn at 6.15, 6.30, 7, then every 15 minutes until 10 a. m., then 10.30 a. m., then every half hour until 1.30, then 1.45 p.m. then every 15 minutes until 8 p. m., then 8.30, then every half hour until 11.30, then 12 p. m.

Leave Winchester centre for Woburn and North Woburn at 6.15, 6.30, 6.45, 7.15, then every 15 minutes until 10.15, then 10.45 a. m., then every half hour until 1.45, then 2.00, then every 15 minutes until 8.15, then 8.45, then every half hour until 11.15 p. m., then 12.15 a. m.

Leave Winchester centre for Wilmington, Tewksbury and Lowell at 6.45 a. m. then every half hour until 10.15 p. m.

SUNDAYS.

Leave Lowell for Tewksbury, Wilmington, No. Woburn, Woburn, Winchester and Medford at 7.15 a. m., then every 30 minutes until 10.15, *10.45, *11.15 p. m.

Leave Wilmington for Woburn, Winchester and Medford at 8.00, 8.30 a. m., then every 30 minutes until 11.00, *11.30, *12 p. m.

Leave North Woburn for Woburn, Winchester and Medford at 6.45, a. m., then every 30 minutes until 1.15 p. m., then 1.30, then every 15 minutes until 8.45, then 9.15, then every 30 minutes until 10.45, then 11.15 p.m.

Leave Woburn centre for Winchester and Medford at 7.00, and every 30 minutes until 1.40 p. m., then 1.45, and every 15 minutes until 9.00 p.m., then 9.30, and every 30 minutes until 11.00, then 11.30 p. m.

Leave Winchester centre for Medford at 7.15 a. m., and every 30 minutes until 1.45 p.m., then 2.00, then every 15 minutes until 9.15, then 9.45, then every 30 minutes until 11.15, then 11.45 p. m.

RETURNING.

Leave Medford square for Winchester, Woburn and North Woburn at 7.30 a.m., and every 30 minutes until 2.00 p. m., then 2.15, then every 15 minutes until 9.30, then 10, then every 30 minutes until 11.30, then 12 p. m.

Leave Winchester centre for Woburn and North Woburn at 7.45 a. m., then every 30 minutes until 2.15, then 2.30, then every 15 minutes until 9.45, then 10.15, then every half hour until 11.45 then 12.15 a. m.

Leave Winchester centre for Wilmington, Tewksbury and Lowell at 7.30 a. m., and every 30 minutes until 10 p. m.

*To No. Woburn on v.

Subject to change without notice.

READING, STONEHAM, WINCHESTER AND ARLINGTON.

Leave Reading Square for Stoneham, Winchester and Arlington at *5.00, *5.30 6.00, 6.15, 6.30, 7, 7.30, 7.45 a. m. and every 30 minutes until 10.15 p. m.

Leave Central Square, Stoneham, for Winchester and Arlington at 5.20, 5.50, 6.20, 6.35, 6.50, 7.05, 7.35 a. m. and then every 30 minutes until 10.35 p. m.

Leave Winchester for Arlington at 5.40, 6.10, 6.40 7.10, then 7.55, 8.25 a.m. and every 30 minutes until 10.55 p.m.

RETURNING.

Leave Arlington for Winchester at *6.00, *6.30, *7.00, *7.45 a. m. and every 30 minutes until 10.45 p. m., then 11.30 p. m.

Leave Winchester for Stoneham and Reading at 6.20, 6.50, 7.20, 7.50, 8.05, 8.35, a. m. and every 30 minutes until 11.05 p. m. then 11.45 p. m.

SUNDAYS.

Leave Wakefield for Winchester at 6.45, 7.45, 8.15, 8.45 a. m. and every 30 minutes until 10.15 p.m. Returning leave Arlington for Winchester, Stoneham and Reading 7.45, 8.45, 9.15, 9.45 a. m. and every 30 minutes 11.15. Leave Winchester for Stoneham and Reading at 9.05, 9.35 a.m, and every 30 minutes until 11.35.

FIRE ALARM TELEGRAPH.

Box 5. Wildwood St., opp. Woodside road
7. Central Fire Station.
12. Mystic av. cor. Maxwell road.
14. Bacon st., opp. Lakeview road.
15. McKay. Private.
21. Main street opp. Young & Brown's.
22. No School.
23. Main st. opp. Thompson st.
24. Mt. Vernon, cor. Washington Street.
25. Main, cor. Mt. Pleasant Street.
26. Main st., cor. Herrick Ave.
27. Main Street at Symmes Corner.
28. Bacon's Mills. (Private.)
31. Swanton Street, hose house.
32. Forest, cor. Highland Av.
33. Washington cor. Cross Street.
34. Cross Street opp. East Street.
35. Swanton Street, cor. Cedar Street
36. Washington, cor. Eaton Street.
37. Harvard, cor. Florence St.
38. Oak, cor. Holland St.
41. Lake, cor. Main Street.
42. Beggs & Cobbs Tannery (private.)
43. Main, cor. Salem Sreet.
44. Main, opp. Canal Street.
45. Main Street, opp. Sheridan circle.
51. Cambridge, opp. Pond Street.
52. Central Street, opp. Rangeley.
53. Bacon, cor. Church Street.
54. Wildwood, cor. Fletcher Street.
55. Dix, cor. Pine and Church Streets.
56. Wildwood, cor. Cambridge Street.
57. Church, cor. Cambridge Streets.
61. Winthrop, near cor. Hillside Av.
62. Mount Vernon, cor. Highland Av.
63. Highland Av., opp. Webster Street.
64. Highland Av. cor. Wilson St.

A second alarm is given by striking three blows followed by Box number.
Two blows dismisses the Department.
Two blows for Test at 7.30 p. m.
22, three times, at 7.50 a.m., no morning session for grades below the High school; at 12.50 p.m. no afternoon session.
Three blows, brush fires.

Wilson, the stationer, has all the newest styles in paper napkins, and suitable for all occasions appropriately designed for ping pong parties, whist clubs, musicales, etc. Call and see them.

BOSTON & MAINE RAILROAD
SOUTHERN DIVISION.

Winter Arrangement, Oct. 13, 1902.

FOR BOSTON. Lv.	Ar.	FROM BOSTON Lv.	Ar.
6.02 A.M	6.30 A.M	6.00 A.M.	6.22
6.15	6.40	*6.40	6.59
6.27	6.50	6.55	7.23
6.52	7.20	7.30	8.05
7.05	7.25	8.00	8.20
7.20	7.40	8.34	8.59
*7.35	7.56	9.25	9.51
7.43	8.02	10.04	10.30
*8.14	8.30	*10.45	11.04
8.28	8.50	11.35	12.01 PM
8.42	9.08	*12.00 M.	12.17
9.14	9.33	12.29 P.M.	12.56
10.04	10.30	*1.05	1.23
*10.23	10.40	1.29	1.54
10.37	11.02	2.00	2.22
*11.45	12.03 P.M.	2.29	2.57
11.54	12.20	3.05	3.24
*12.57 P.M.	1.13	3.30	4.03
*1.09	1.29	*4.14	4.33
1.52	2.25	*4.44	5.01
2.28	2.50	*5.14	5.33
3.06	3.30	*5.29	5.48
3.50	4.04	*5.44	6.03
*4.19	4.37	*5.59	6.18
4.41	5.05	*6.14	6.33
*5.11	5.30	*6.29	6.48
5.30	5.53	6.44	7.10
5.44	6.05	7.14	7.26
*6.01	6.20	7.44	8.11
6.24	6.50	9.05	9.33
7.03	7.31	9.35	9.58
8.30	8.59	10.15	10.38
9.32	9.55	*11.20	11.38
*10.37	10.55	11.25	11.50
10.46	11.10		

SUNDAY.

FOR BOSTON. Lv.	Ar.	FROM BOSTON Lv.	Ar.
*7.11 A.M.	7.30 A.M.	*9.00 A.M.	9.19 A.M.
*7.53	8.10	10.05	10.31
9.05	9.30	11.00	11.26
9.30	9.49	12.40 P.M.	1.06 P.M.
*9.53	10.12	*1.00	1.17
11.08	11.33	1.35	2.01
12.12 P.M.	12.37 P.M.	2.15	2.41
12.45	1.07	4.00	4.26
2.07	2.32	*5.00	5.19
3.32	3.57	5.30	5.56
4.15	4.40	6.30	6.56
5.10	5.30	7.35	8.03
5.52	6.18	9.00	9.21
*6.42	7.00	9.30	9.53
6.50	7.15	10.15	10.40
8.31	8.56		
9.14	9.40	*Express.	

Wedgemere.

FOR BOSTON Lv.	Ar.	FROM BOSTON Lv.	Ar.
6.04 A.M.	6.30 A.M.	6.00 A.M.	6.20
6.17	6.40	6.55	7.21
6.54	7.20	7.39	8.03
7.07	7.25	8.34	8.57
7.22	7.40	9.25	9.49
7.37	7.56	10.04	10.28
*8.16	8.30	10.45	11.02
8.30	8.50	11.35	11.59
8.44	9.08	*12.00 M.	12.15 PM
9.16	9.35	12.29 P. M.	12.54
10.06	10.30	1.05	1.21
10.39	11.02	1.29	1.52
11.56	12.20 P M	*2.00	2.20
12.58 PM	1.15	2.29	2.55
*1.11	1.29	3.05	3.22
2.01	2.25	3.39	4.01
2.29	2.50	*4.14	4.31
3.08	3.30	*4.44	4.59
3.41	4.04	5.14	5.31
4.43	5.05	5.29	5.46
5.32	5.53	5.44	6.01
6.26	6.50	5.59	6.16
7.05	7.31	6.14	6.31
8.32	8.59	6.29	6.46
9.34	9.55	6.44	7.08
10.48	11.10	7.14	7.34
		7.44	8.09
		9.05	9.31
		9.35	9.56
		10.15	10.36
		11.25	11.48

SUNDAY.

FOR BOSTON. Lv.	Ar.	FROM BOSTON Lv.	Ar.
9.07 A. M.	9.30 A.M.	10.05 A. M.	10.29 A.M
9.32	9.49	11.00	11.24
11.10	11.33	12.40 P. M.	1.04 P.M.
12.14 P.M.	12.37 P.M.	1.35	1.59
12.47	1.07	2.15	2.39
2.09	2.32	4.00	4.24
3.34	3.57	5.30	5.54
4.17	4.40	6.30	6.54
5.54	6.18	7.35	8.01
6.52	7.15	9.30	9.51
8.33	8.56	10.15	10.38
9.16	9.40		

Winchester Highlands.

LEAVE WIN. HGLDS. FOR BOSTON. Lv.	Ar.	LEAVE BOSTON FOR WIN. HGLDS Lv.	Ar.
6.12 a. m.	6.40 a. m.	6.55 a.m.	7.28 a.m.
7.02	7.25	8.34	†9.02
7.32	7.56	10.04	10.33
8.11	8.30	11.35	12.04
8.39	9.08	12.29 p. m.	12.59 p.m.
10.01	10.30	1.29	1.57
11.51	12.20 p. m.	2.29	2.59
1.01 p. m.	1.29	3.39	4.05
†1.56	2.25	4.44	5.04
†3.36	4.04	5.29	5.51
†4.38	5.05	5.59	6.21
5.27	5.53	6.29	6.51
6.21	6.50	7.14	7.39
†8.27	8.59	9.35	10.01
†10.43	11.10	11.25	11.52

† Stops on signal to take pasengers.

SUNDAY.

FOR BOSTON. Lv.	Ar.	FROM BOSTON, Lv.	Ar.
9.02 a. m.	9.30 a. m.	10.05 a. m.	10.34 a. m.
12.42 p. m	1.07 p. m.	1.35 p. m.	2.04 p.m.
4.12	4.40	5.30	5.59
6.47	7.15	6.50	6.59
8.27	8.56	9.30	9.56

D. J. FLANDERS Gen. Pass. and T. A.

Winchester Post Office.

MAILS OPENED FROM

BOSTON, 7, 9, 11.15, a. m., 1.30, 2.45, 5, 7 p.m.
NEW YORK, West & South, 7, 9, 11.15 a.m., 1.30, 4.45 p.m.
MAINE, 7.15 a.m., 1.30, 4.45 p.m.
NORTH, 8.15 a.m., 12.30, 4.30 p.m.
WOBURN, 7.35, 9.20 a.m., 5.15 p.m.
STONEHAM, 8.25, 11.55 a.m., 2.15, 5.45 p.m.

MAILS CLOSED FOR

BOSTON, 7.10, 9.00, 10.10, 11.50 a. m. 2.45, 5, 8.00 p.m.
NEW YORK, West and South, 7.10, 9.00 10.10, 11.50 a.m., 2.45, 5.00, 8.00 p.m.
NORTH, 8.30 a.m., 1.00 p.m., 6 10 p.m.
MAINE, 8.30, 11.50 a.m., 5 40 p.m.
PROVINCES, 8.30 a.m., 5.40 p.m.
WOBURN, 9.50 a.m., 2.00, 5.30 p.m.
STONEHAM, 9.40 a.m., 1.45, 5.30 p.m.

Office open Sundays 9.45 to 10.45 a.m. Carriers collect 4.30 p.m. Box in front of office and Centre boxes collected at 6.20 p.m.

Week days office open from 7 a.m. to 8 p.m. Money orders from 7 a.m. to 7, p.m.

Holidays, 7 to 9.30 a.m., 5 to 6 p.m. One delivery by carriers.

J. WINSLOW RICHARDSON, Postmaster.

C. H. SYMMES.
Dealer in
HAY, : GRAIN and Straw.
269 MAIN STREET.
Telephone Connection
9o20tf9

EDWARD E. PARKER,
HEATING ENGINEER AND CONTRACTOR,
8 Middle Street, Woburn.
Tel. 104-3.
d20 tf

ORION KELLEY, D.D.S.,
DENTAL OFFICE,
WHITE'S BUILDING, WINCHESTER
Office Hours: 8-12 and 2-5.

THE
WINCHESTER CO-OPERATIVE BANK.
ROOM 12, LYCEUM BUILDING,

Loans money to those who wish to own a home. Monthly payments practically what one would pay for rent. If you do not understand the system please call and have it explained.

The Secretary is at the office Saturday evenings, 7 to 8 o'clock. If that evening is not convenient, special appointments will be made for those who wish to borrow if they will write to the Bank.

—DIRECTORS—

H. D. NASH, President. GEO. A. FERNALD, Vice-President.
THOS. S. SPURR, Secretary.
Anson Burton, Henry J. Carroll, John Challis, W. B. French, Theo. C. Hurd, F. J. O'Hara, Sam'l S. Symmes, N. H. Taylor.

New Shares Issued May and November each year.

Why Not Place your next order at Macdonald's Market and try one of his choice cuts of Beef, for roasting or for steak, or a leg of Lamb. Then there are turkeys, chickens, and the other supplies found at first-class markets which he will be pleased to show you. His prices are just what the goods are worth, and no more.

Alex. Macdonald,
COR. MAIN AND THOMPSON STS.

BLOOD POISON
Bone Pains, Itching, Scabby Skin Diseases.
Swellings, Carbuncles, Pimples, Scrofula

Permanently cured by taking Botanic Blood Balm. It destroys the active Poison in the Blood. *If you have* aches and pains in bones, back and joints, Itching Scabby Skin, Blood feels hot or thin, Swollen Glands, Risings and Bumps on the Skin, Mucus Patches in Mouth, Sore Throat, Pimples, or offensive eruptions, Copper-Colored Spots or rash on Skin, all run-down, or nervous, Ulcers on any part of the body, Hair or Eyebrows falling out, Carbuncles or Boils, take

Botanic Blood Balm, guaranteed

to cure even the worst and most deep-seated cases where doctors, patent medicines, and hot springs fail. Heals all sores, stops all aches and pains, reduces all swellings, makes blood pure and rich, completely changing the entire body into a clean, healthy condition. B. B. B. has cured thousands of cases of Blood Poison even after reaching the last stages.

Old Rheumatism, Catarrh, Eczema

are caused by an awful poisoned condition of the Blood. B. B. B. stops Hawking and Spitting, Itching and Scratching, Aches and Pains; cures Rheumatism, Catarrh; heals all Scabs, Scales, Eruptions, Watery Blisters, foul festering Sores of Eczema; by giving a pure, healthy blood supply to affected parts.

Cancer Cured

Botanic Blood Balm Cures Cancers of all Kinds, Suppurating Swellings, Eating Sores, Tumors, ugly Ulcers. It kills the Cancer Poison and heals the sores or worst cancer perfectly. If you have a persistent Pimple, Wart, Swellings, Shooting, Stinging Pains, take Blood Balm and they will disappear before they develop into Cancer. Many apparently hopeless cases of cancer cured by taking Botanic Blood Balm.

OUR GUARANTEE.
Buy a large bottle for $1, of any druggist, take as directed. Botanic Blood Balm (B. B. B.) always cures when the right quantity is taken. If not cured your money will promptly be refunded without argument. Blood Balm Co

Botanic Blood Balm (B. B. B.) is

Pleasant and safe to take. Thoroughly tested for 30 yrs. Composed of Pure Botanic Ingredients. Strengthens weak kidneys and weak stomachs, cures dyspepsia. Complete directions go with each bottle. **Sample of B. B. B. and Pamphlet Sent Free** by writing Blood Balm Co., Atlanta, Ga. Describe your trouble, and special free medical advice, to suit your case, also sent in sealed letter.

Sold by Young & Brown.

The Output.

The output is the key-note to profit. In deciding upon a price at which to sell, a manufacturer, no matter what article he has to offer, considers how many he is likely to sell, and bases his charge accordingly. It is quite reasonable, too. If a tailor sells only two suits of clothes each week his income must come from the profit of these two suits. If he can, however, double or treble his output without materially increasing his working expenses, he can naturally afford to make the profit on each suit much less.

Again, this output decides the buying power. It is only necessary to state that there have been manufactured and sold over

77,000
Emerson Pianos

to prove what the buying power of this great Company must be. The small manufacturer who turns out only a few pianos each month will certainly have to pay more for the material in each piano—there is absolutely no doubt about this.

When you consider these facts and put this truth along side of them, that there are only three companies in the United States who have made and sold as many pianos as ourselves—that we haven't a competitor making a high grade piano whose output is as large as ours—it needs no argument to convince you that, quality for quality, you can buy cheaper of us than of any one else.

Emerson Piano Co.
BOSTON, 120 Boylston St. CHICAGO, 195 Wabash Ave.

IS TRADE DULL?
Try an advertisement in the STAR.

TONSORIAL PARLOR

Mr. A. Raymond's long experience in the haircutting and barbering business justly entitles him to the confidence of the residents. Care and attention be stowed on everyone.

Children's Hair Cutting a Specialty.

LADIES HAIR SINGED AND BANGED. According to the latest styles.

A full line of tobaccos and cigars

A. RAYMOND

J. E. HERRICK, Jr.
Mason, Contractor.

Stone, Brick, Tile and Granolithic Walks and Steps. Special attention given to Boiler Setting Repairing and all kinds of Jobbing.

If you have a chimney with a Poor Draught try one of my Patient Tops. Satisfaction guaranteed.

OFFICES.
Thompson St. Opp. Depot, Winchester.
4 Everett street Woburn.
ap 10 3 m

MARCH 30th, 1903.

To the Middlesex County Commissioners:

Respectfully represent the undersigned inhabitants and tax payers of the Town of Winchester, that the bridge over the Aberjona River on Bacon street in Winchester is in need of alterations and specific repairs.

Wherefore we pray that you will, by altering the existing highway or by ordering such specific repairs as will supersede the necessity of laying out an alteration of said existing highway, perform such duties and order such changes as will improve and render safe for public travel said highway as public convenience and necessity may require. The termini between which alterations or specific repairs are asked for a distance of 500 feet each side of the said bridge.

JOHN CHALLIS,
JOHN H. CARTER,
S. D. LELAND,
SAMUEL S. SYMMES,
GEORGE CHANDLER COIT.

Commonwealth of Massachusetts.

MIDDLESEX, ss.

At a meeting of the County Commissioners for the County of Middlesex, at Cambridge, in said County, on the first Tuesday of January, in the year of our Lord one thousand nine hundred and three, to wit, by adjournment at Cambridge on the third day of April, A.D. 1903.

On the foregoing petition, Ordered, that the Sheriff of said County, or his Deputy, give notice to all persons and corporations interested therein, that said Commissioners will meet for the purpose of viewing the premises and hearing the parties at the Selectmen's room in Winchester in said County, on Thursday the fourteenth day of May, 1903, at ten o'clock in the forenoon, by serving the clerk of the town of Winchester with a copy of said petition and of this order thereon, thirty days at least before said view, and by publishing the same in the Winchester STAR a newspaper printed at Winchester, three weeks successively, the last publication to be fourteen days at least before said view, and also by posting the same in two public places in the said town of Winchester fourteen days before said view; and that he make return of his doings herein, to said Commissioners, at the time and place fixed for said view and hearing.

THEO. C. HURD, Clerk.

Copy of petition and order thereon.
Attest:
THEO. C. HURD, Clerk.

A true copy attest:
JOSEPH H. BUCK,
Deputy Sheriff. a10,17,24

Mortgagee's Sale of Real Estate

By virtue of a power of sale contained in a certain mortgage deed given by George G. Little and Georgia R. Little his wife in her own right to Albert F. Converse, trustee, dated October 18th, 1897, and recorded in the Registry of Deeds for the County of Middlesex (So. Dist.) libro 2604, folio 312, will be sold at public auction, on the premises, on

MONDAY, the twenty-seventh day of April, 1903, at four o'clock in the afternoon,

for a breach of the conditions of said mortgage, all and singular the premises conveyed by said mortgage deed, namely:—

A certain parcel of land with the buildings thereon, situated in Winchester in the County of Middlesex and Commonwealth of Massachusetts, being lot numbered five on a plan of house lots in Winchester belonging to J. F. Manny, made by J. O. Goodwin, surveyor, dated November, 1874, recorded with Middlesex So. Dist. Deeds, book 38, plan 45, and bounded—southerly by a fifty-foot street shown on said plan and known as Everett Avenue, one hundred forty-five and 22-100 feet, easterly by a forty-foot street shown on said plan two hundred thirty-one and 50-100 feet; northerly by lot numbered seven on said plan one hundred and forty-four feet; and westerly by lot numbered six on said plan two hundred forty-eight and 35-100 feet. Containing according to said plan, thirty-four thousand two hundred and sixty-eight square feet. Together with rights in said Everett Avenue and the forty foot street shown on said plan. Being the same premises conveyed to said Georgia R. Little by Wellford C. Reed by deed dated June 14th, 1899, and recorded with Middlesex So. Dist. Deeds, libro 2380, folio 501. The sale will be made subject to any outstanding taxes, tax titles or sewer or other assessments which may be upon the premises.

$300 will be required to be paid in cash by the purchaser at the time and place of sale. Other terms will be stated at sale.

ALBERT F. CONVERSE, Trustee.
April 2d, 1903. ap3,10,17

Newsy Paragraphs.

Mr. Edw. F. Jones has received a very flattering offer from the Smith-Premier Typewriter Co., whose Boston office he now manages, to go to St. Louis. Mr. Jones has accepted the offer and he and Mrs. Jones will leave here the first of May. Winchester will be sorry to lose this genial gentleman and his wife.

Word received from Rutland, Mass., reports Mr. S. C. Small's general health as much improved. This will be pleasing to his many G. A. R. Comrades and friends.

Mr. Allen Chamberlain of Highland avenue arrived home last Friday after a very pleasant winter in Southern California.

Capt. Charles A. Stillman, U. S. M. C. (retired), and Mrs. Stillman of Lawrence street, announce the engagement of their daughter, Elizabeth Webster, to Robert Fletcher Whitney. Mr. Whitney is a son of Arthur E. Whitney, the inventor.

Dr. Geo. P. Brown expects to return home from Washington this week.

Miss Alice M. Crawford went to Kingston, Mass., last week where she has accepted a position as teacher of the 5th grade.

The article by Mr. N. A. Richardson on the late vice-president Wilson printed in last week's STAR, has been reproduced in full by the Natick Bulletin, Natick, Mass., the home of Mr. Wilson.

Wilmington Centre was nearly destroyed by fire Monday noon. The loss was in the neighborhood of $15,000 and would have been much greater but for the assistance given by the fire department of Woburn. Wilmington has neither water supply or fire appratus.

The sidewalk with the plot in front of the Wadleigh school building looks very pretty. There should be more of these green places on the public streets. Part of Highland avenue affords a good object lesson.

A. T. Downer is building an addition to his laundry building on Converse place.

Mr. and Mrs. J. Murray Marshall, now in California, will make their home there.

Mr. Thomas Whitlock who recently returned from a cruise in the U. S. navy, still has one year more to serve. While on his way to join his ship, he met with an experience that he will not soon forget. The vessel on which he sailed encountered severe weather, which did considerable damage to it, washing it from stem to stern. All hope was abandoned and for 30 hours the passengers and crew expected to go to the bottom of the ocean. A number of the crew were washed overboard and drowned. He delares the experience as being a tough one.

Miss Martha Fosdick of Black Horse Terrace has returned from Pinehurst, N. C., where she has been passing the winter.

The striking and skillfully executed poster for the play "A Box of Monkeys" to be given Apr. 22d was done by Miss Bertha Fisher of Highland avenue.

Mr. and Mrs. S. D. Leland started this week for a trip to Washington going by boat to Norfolk, visiting Old Point Comfort and Baltimore.

Mr. and Mrs. Wm. H. Abbott have moved to Boston.

Mention was made in last week's STAR of the birth of a daughter to Rev. and Mrs. C. E. Holmes of Northampton, Mass., and we are sorry to announce this week the death of the infant. The little one was named Helen, and the cause of death was internal hemorrhage.

The Y. P. S. R. U. will hold a cake and candy sale in Metcalf Hall, Saturday April 18th, from half past three to half past five. Tea will be served.

There is always present in every news paper office the possibility of the types getting confused, but last week for the first time in our experience a picture went wrong, when that of Mrs. Richardson appeared over the name of Mrs. Elizabeth Pressey in the article on The Fortnightly. This week we print elsewhere the picture of Mrs. Pressey who was one of the early members of this organization.

The engagement is announced of Mr. Herbert Livermore Vose and Miss Edith Patterson Browning.

For the first time this season the water was turned into the standpipes Monday so that the watering carts might lay the dust in the streets.

Mr. G. A. Fernald has been on a business trip to New York this week.

The land in the vicinity of Wedgemere station will soon be laid out in desirable building lots at 45 cents a foot. The land is all restricted and the location charming.

Mr. E. L. Baldwin, F. N. Kerr and Mrs. Kerr are away for a week.

Janitor Carr says that he burned less coal in the furnace in the Town Hall last week than in any week since the fire was started last fall. There were two days when the furnace was not going.

Selectman Nowell of Stoneham is working on a scheme for a union lighting plant for Melrose, Medford and Stoneham. Such combination would have but a brief existence and lots of trouble, owing to the question of expenses and consumption.

Messrs. Theo. C. Hurd and Fred Joy are two of the three commissioners to decide on the abolition of a grade crossing at Belmont and have set the second Saturday in May as the time for a hearing on the question.

Geo. L. Evans, Past Commander of the Department of Massachusetts, who passed away last week was not only an honored veteran of the civil war, but a true friend to old soldiers. His name has been linked with the Soldiers' Home in Chelsea since first founded. In return for his services, the veterans should erect a memorial in his honor.

Patriot's Day, next Monday, marks the opening of the season for out door sports. "The Paper Store" is the place to get baseball, golf, tennis and bicycle sundries. Headquarters for everything in sporting goods. Buy here and save money. A. Wm. Rooney.

Mr. George Dotten is home on a flying visit to his folks from Seattle, Washington Territory. George is the proprietor of a thriving restaurant at Seattle, and is prospering in this world's goods. He has grown to be quite manly in proportions and looks as if the climate agreed with him. George deserves to prosper.

The sidewalk in front of the Wadleigh school from Mt. Vernon to Myrtle street has been concreted by the town.

Miss Annie L. Tolman, the well known 'celloist, has almost entirely recovered from a severe illness.

Mrs. Sarah Butters of Cambridge street, one of the oldest women in town, she being in her 83d year, is confined to her bed by illness.

Newsy Paragraphs.

Mr. Geo. S. Holden has gone for a trip to Belgrave Mills, Maine.

Do not send out of town to have your gas or electric fixtures refinished. W. W. Rowe, the Electrical Contractor, gives all such work careful attention.

A marriage certificate was issued to Frank W. McManus of this town and Catherine O'Connell of Woburn, Tuesday.

The Misses Bunting, Barta, Belcher, Hall, Atwood and Mr. Parker were among those who returned to their duties at College this week.

Mr. Frank Davis of this town was a member of the winning candlepin team in the Boston & Maine Y. M. C. A. games, recently finished.

A meeting of the Young Ladies' Literary Society was held at the home of Miss Kathrine E. Kenney Tuesday evening. Preparations are being made for their annual May party to be held in Lyceum Hall Friday evening, May fifteenth.

The Ladies' Friendly Society will hold its final meeting of the season in the parlor of the Unitarian church on Thursday, April 23d, at half past one p. m. At three o'clock Mr. Lawrance will read from the essays of Matthew Arnold. All are welcome.

On Wednesday evening, April 22nd, an entertainment will be given in Metcalf Hall under the auspices of the E. E. Hale Ten. This will consist of a curtain raiser, "The Nettle," and a two act farce entitled "A Box of Monkeys." "The Nettle" will be given by Miss Edelson and Mr. Walter Penniman of Cambridge. The cast for "A Box of Monkeys," includes Miss Alice Mason, Miss Elizabeth Downs, Miss Alice Newman, Mr. Roland Cutter and Mr. Frederic Elliot.

The Assessors have a notice in another column requesting all persons, firms and corporations, domestic or foreign to bring in to the Assessors on or before the first day of June, true lists of their polls and of all their estates, both real and personal (not exempt from taxation) of which they were possessed on the first day of May, 1903.

The sale recently held by the Guild of St. Cross at Mrs. Mead's was very successful, the sum received for the building fund being over $156.

Carp fishing in the mill pond is being indulged in at the present time. There is plenty of these fish, but it is difficult to entice them to bite at the hook. Druggist Emus is an enthusiast in this sport.

Hon. Fred Joy is one of the receivers of the estate of M. F. Skinner the forger, who sent bogus bonds to the local as well as other savings banks, in lieu of genuine. It looks now as if the loss would be small.

The "small and early" dancing club will give another party in Lyceum Hall, Tuesday evening. Those in charge are: Messrs. John Abbott, Marcus B. May, F. Patterson Smith, John E. Page and L. Magruder Passano.

Dr. H. L. Houghton and Mr. Edwin C. Gilman left for a three weeks' trip to California last Saturday. They will also go to Los Angeles San Francisco, Salt Lake City and Denver.

It speaks well for Winchester's Town Treasurer, Mr. T. S. Spurr, when all his recommendations regarding the improvement of Arlington's financial department have been adopted.

Mrs. Clinton B. Buxton has had as a guest her cousin, Capt. Mark W. Larkins of Meadville, Pa., Deputy Supreme Templar of the International Supreme Lodge, I. O. G. T.

Mrs. Forbes Smith of Clematis street who has been ill for some weeks, has been taken to a hospital in Boston to be operated upon.

Rev. Joshua Young, father of Henry G. Young the druggist, preached the Easter sermon at his old church in Groton last Sunday.

Rev Geo. E. Lovejoy, a former pastor of the Congregational Church of Stoneham was installed pastor of South Congregational Church, Lawrence, Wednesday.

The Christian Endeavor societies of Middlesex county are to hold their annual convention in Wakefield on Monday, April 20. The sessions are to be held afternoon and evening in the Congregational Church.

The Monday Class of the Fortnightly will meet with Mrs. Blank, 141 Highland avenue, Monday, April 20, at 2.30 p. m. Reading, "Macbeth."

The Mizpah Circle of King's Daughters are holding their postponed sale at the home of Mrs. F. M. White, 1 Lagrange street, this afternoon from 3.30 to 5 o'clock.

A certain young lady in this town was seen one day recently oiling the hinges of the front gate, and the neighbors say this indicates an early spring.—[Dedham Transcript.

Mr. and Mrs. William T. Dotten announce the engagement of their son, William J., to Miss Minnie E. Brooks of Norwood, Mass.

Mr. B. F. Mathews, the well known barber, is now settled in large and commodious rooms in Waterfield building, Common street. He has a card in another column.

The Spring session of the Woburn Conference will be held this year with the First Church, Malden, April 28th.

There has existed difficulty in town in the past in promptly securing the services of a mason when there is trouble with a chimney. But now this is a matter of history, for J. E. Herrick, an experenced mason, has opened an office in the building opposite the station.

Miss Helen Eustis started this morning for Washington, D. C. On her way back she will stop at Philadelphia, New York, Hartford and Springfield.

Mr. Charles D. Folsom was severely bitten about the ankle by a neighbor's dog a few days ago. The wounds were dressed by Dr. Church.

Mr. Thurston Hall, playing with a "Poor Relation" Co., has been appearing at Springfield, Mass., during the past week. The season will be finished at Worcester, Mass., the last of April.

Fancy beef and lamb at Blaisdell's Market, Tel. 225-2.

Mrs. Marie A. Moore, lecturer on the History of Art, will give a talk at the Mothers' Meeting, Tuesday, 2.45 p. m. at Mrs. Harrison Parker's, Main street. Subject, "Art in its relation to Home Life."

Another half century mark was passed this week by the "Circulating Library," making the total number of books 350. New ones are added on publication. Two cents a day is the only cost. "The Paper Store," 181 Main St., A. Wm. Rooney.

Newsy Paragraphs.

Miss Blanche Chapman, a most agreeable attendant at Richberg's restaurant, died suddenly at Stoneham last week as a result of the grippe. She was 19 years of age.

Mr. Edward Shay of Glen road, who recently underwent an operation for appendicitis is convalescing.

Mrs. George Armitage of Highland avenue is passing a few weeks at Marthas Vineyard. Later she will pass the summer at Edgartown.

Mr. Abijah Thompson has been appointed a member of the committee on historic sites by the Medford Historical Society.

Mr. Winslow D. Conn, an engineer in the navy has returned from the Philippines. He was formerly employed at the McKay shops.

Mr. Thurston Hall will soon close his theatrical season.

Mrs. Arthur C. Nichols is passing several weeks at New Bedford.

Mrs. A. B. Coffin of Forest street has arrived home from a two weeks' trip to friends in New York. She arrived home with a severe cold.

Mrs. Charles Mills is stocking her farm on Washington street with cows, pigs and hens. She hopes to have quite a farm there.

Mrs. George Richardson of Cross street is receiving a visit from her aunt, Mrs. Drew of Dover, New Hampshire. This lady is 83 years old, but is very spry.

Mrs. Alfa Gorth sister of Mrs. Janet Holdsworth and Mrs. Gorth's daughter, Florence, will go to Europe next Saturday. They will first go to New York, then take a steamer for Paris where they will make a two weeks' stay, then to London, England.

On account of the river rising and flooding the coal yards at Cross street, it was very difficult for Mr. Parker to load his coal carts yesterday.

All the spring vegetables can be had at Blaisdell's Market Tel. 225-2.

Mr. N. H. Taylor and Mr. H. C. Bagley had a fishing trip to Winnipesaukee in order for the 19th, but word was received from the Lake Thursday advising them not to come, as the ground was covered with snow and it was blowing hard.

Mr. Chas. E. Lane's annual fishing trip will probably occur May 15th this year.

Mrs. Carolyn B. Reed of Arlington will be the soprano at the Unitarian church service Sunday afternoon and will sing "If I Were a Voice," by Woodbury.

Miss Hazel Richards of Fairmount street is confined to her bed with the grip.

The school of the Bethany Chapel will hold its Easter Concert Sunday, from 3 till 4 o'clock.

The Young Whist Club held the last meeting of the season Monday evening at the home of H. G. Young. The prizes were won by Mr Wm. Alden and Mrs. Arthur Richardson.

"Force," a ready-to serve, ready-to-digest, delightful food, brings the independent strength that comes of health.

When your watch fails to give satisfaction, have Geo. A. Barron of Winchester put it in order at 3 Winter street, Room 22, Boston.

Her Eighth Birthday.

Miss Lillian Hardy, daughter of Mr. and Mrs. Charles C. Hardy, celebrated her eight birthday with a party of twenty of her school mates and teacher, Miss Sara A. Libbee, at her home 63 Brookside avenue, on Tuesday from four till seven. Games were played and refreshments served. Miss Lillian was remembered with many pretty and useful gifts.

Those present were: Marjorie Ahlberg, Edith Hatch, Deborah Hicks, Beatrice Goodwin, Pauline Kings, May Fitzgerald, Maisie Jetter, Grace Buckley, Irene Williams, Mildred Williams, Eva Hanson, Ella Hanson, Mildred Hashman, Florence Procter, Ethel Faulkner, Hattie Faulkner, Helen McMillan and Josephine Knowlton.

Emma A. Stone.

Miss Emma A., daughter of the late Joseph and Lucy T. Stone, passed away Monday at the home of her aunt, Mrs. D. A. Wetherbee, 7 Washington street. Miss Stone had been a great sufferer for many years from consumption and for the past six years required the constant attendance of a nurse. She was born in the old Stone homestead on Washington street, Highlands, and was in her 52nd year.

She leaves a brother, Joseph Stone, and a marred sister residing in Woburn. The funeral was held this afternoon.

Catarrh and Hay Fever.

Liquid Cream Balm is becoming quite as popular in many localities as Ely's Cream Balm solid. It is prepared for use in atomizers, and is highly prized by those who have been accustomed to call upon physicians for such a treatment. Many physicians are using and prescribing it. All the medicinal properties of the celebrated Cream Balm are contained in the Liquid form, which is 75 cts. including a spraying tube. All druggists, or by mail. Ely Brothers, 56 Warren St., N. Y.

Fletcher—Morton.

Mr. Ethan P. Fletcher of 11 Willow street and Miss Maud Morton were united in marriage at Bartlett, N. H., on April 6. They will reside in Colgary, Alberta, N. W. T., where Mr. Fletcher has been located since 1897, and where he will engage in the plumbing and cattle business.

To Mothers in This Town.

Children who are delicate, feverish and cross will get immediate relief from Mother Gray's Sweet Powders for children. They cleanse the stomach, act on the liver, making a sickly child strong and healthy. A certain cure for worms. Sold by all druggists, 25c. Sample free Address, Allen S. Olmsted, LeRoy, N. Y.

Parish of the Epiphany.

Choir rehearsal this evening at 7.

Wednesday there will be the usual five o'clock service.

The annual convention of the Diocese comes Wednesday, May 13. The Delegates from this parish are Mr. Charles Bradstreet, Mr. Eben B. Page, and Mr. Hales W. Suter.

"ready FORCE when you are"

DR. PARKER'S TONETIC TABLETS

The Great System Builder and Nerve Restorer.

Just what you need for that tired feeling, that lack of energy, that listlessness, that backache, that legache, that headache, that nervous irritability, that nervous indigestion.

Don't wait until you're down on your back. Perhaps you're the mother or the father of a family and can't afford to be sick. It's easier to cure a little trouble than a big trouble. When you feel the first symptoms of languor is the time to build up your system.

Dr. Parker's Tonetic Tablets will restore the strength to your whole body; they will restore your energy, bring back the bloom to your cheek, the spring to your step; they will restore your appetite for food and thus build up the digestion, sweeten the breath and clean up your tongue. They will tone up the nerves and increase the red corpuscles which are the life of the blood. They will renew your youth.

They are put up in boxes of fifty tablets each, at 50 cents a box, or six boxes for $2.50, and are for sale by all druggists and by The Dr. Parker Medicine Co., 51-53 Exchange St., Portland Me., U. S. A.

4ta3

Y. M. C. A. Notes.

Rev. J. V. Clauncy of West Medford, will speak to men at the 4 o'clock meeting Sunday.

Boys' meeting at 3 o'clock.

The annual reunion of Camp Durrell will be held at the Cambridge Association tonight. Eight of last years Winchester campers will probably attend.

The next meeting of the Glee Club will be held next Saturday evening.

There are plans on foot for a good bathing place for members this summer. Complete announcement will be made soon.

Notice to Owners of Dogs.

The Town Clerk gives notice that dogs must be licensed on or before April 30, 1903, or the owners or keepers thereof are liable to a fine.

The Town Clerk will receive dog taxes Saturday evenings from 7 to 8 o'clock.

BOYS WANTED!

We want a boy in every town to work for us after school hours and on Saturdays.

Over 3000 boys now at the work. Some make $10.00 to $15.00 a week.

ANY BOY

who is willing to devote a few hours each week to this work can earn many dollars selling

The Saturday Evening Post

Among neighbors and relatives. He can begin at once. Absolutely no money required to start. Write us to-day and we will send the first week's supply of ten copies free. These are sold at 5 cents each, and will provide capital to order the next week's supply at wholesale rates.

$225 in Extra Cash Prizes Next Month

Booklet containing photographs of some of our most successful boy agents, with letters telling how they work, sent free.

The Curtis Publishing Company
439 Arch Street, Philadelphia, Pa.

CARD.

To give the Clerks a little holiday, my store will be closed all day on Monday, April 20th. Please look up your orders Saturday, and oblige. Yours truly,

GEORGE E. MORRILL,
3 Church street.

Winchester Savings Bank.

The Annual Meeting of Corporators of the Winchester Savings Bank will be held in the banking rooms, Wednesday evening, April 22, 1903, at 7.45 o'clock p. m.

N. T. APOLLONIO,
Clerk.

NOTICE IS HEREBY GIVEN, that the subscriber has been duly appointed administrator of the estate of Lucy A. Shaw, late of Winchester, in the County of Middlesex, deceased, intestate, and has taken upon himself that trust by giving bond, as the law directs.

All persons having demands upon the estate of said deceased are required to exhibit the same; and all persons indebted to said estate are called upon to make payment to

J. L. LUTES,
Administrator.

(Address)
Winchester, Mass.
April 15, 1903.

a1724m1

NOTICE IS HEREBY GIVEN, that the subscribers have been duly appointed executors of the will of Susan N. Pond, late of Winchester, in the County of Middlesex, deceased, testate and have taken upon themselves that trust by giving bonds, as the law directs.

All persons having demands upon the estate of said deceased are hereby required to exhibit the same; and all persons indebted to said estate are called upon to make payment to

HANDEL POND,
PRESTON POND,
Executors.

Winchester, April 16, 1903.

a17,24,m1*

THE MUTUAL BENEFIT LIFE INSURANCE CO.

NEWARK, N. J.

RESULTS of the Accelerative Endowment Plan on 20 Premium Life Policy No. 82,479, issued in 1875, at age 35, for $10,000. Annual premium $339.70.

Without running any risk of forfeiture by the lapse of the policy, the insured received in 1899:

The Policy Reserve,	$3,774 80
And the Accumulated Dividends,	4,023 30
Making in all,	$10,398 10

or $3,604.10 more than the cost of the Policy, $6,794.00. The Accumulated Dividends amounted to 68 per cent. of the premium paid.

F. V. WOOSTER, Agent,

12 Grove St., Winchester, Tel. 139-5.

45 Milk St., Boston. Tel. 2457 Main.

Aromatic Cedar Camphor

FAR MORE EFFECTIVE THAN CAMPHOR, CARBOLIC ACID, OR TARRED PAPER TO PREVENT THE RAVAGES OF MOTHS.

ONE POUND PACKAGE. 15c. TWO POUNDS, 25c.

PREPARED ONLY BY

YOUNG & BROWN, - Pharmaceutical Chemists.

WINCHESTER AND BROOKLINE, MASS.

WINCHESTER.

Auction Sale of Desirable Modern Dwelling House.

On account of death, the following valuable and highly desirable estate situated on Florence Street, No. 61, in Winchester, will positively be sold at public auction to the highest bidder, on the premises on

WEDNESDAY, April 29, 1903, at 4 o'clock in the Afternoon.

Lot of land with a frontage on Florence street of 160 feet and cornering on both Harvard and Irving streets with a frontage thereon of 70 feet, containing 11,200 square feet of land, with a 2½ story wooden dwelling house, nearly new, located in the centre of said lot and fronting on Florence street, leaving a very desirable corner building lot on each side of the house.

The house contains 17 rooms and bath, heated throughout by steam, hot and cold water, set range and tubs, gas and electric light, concreted cellar, and all other modern improvements. Arranged to be readily and conveniently changed to a two tenement house. One minute walk from electric cars. Terms reasonable, to be made known at time and place of sale, or apply for full particulars to GEO. C. BENT, Att'y at Law, 28 School St., Room 18A, Boston.

F. J. BOWSER,
PLEASANT ST.

A FULL LINE OF
NEW WHITE SHIRT WAISTS
IN NEWEST DESIGNS.

A beautiful line of WHITE GOODS for Shirt Waists and Suits.

The ROYAL WORCESTER CORSET.

The latest F. P. Corsets, with Elastic attached, only $1.00.

FOR SALE.

House of seven rooms, pantry and sink room, 12,000 feet of land, a variety of fruit and shade trees, shrubs, etc., 4 Salem St. Apply to F. L. Vreeland. 3*t

LOST.

April 14, a rose-point lace handkerchief. Finder will be suitably rewarded by returning same to this office.

For Sale or To Let.

House of ten rooms and bath, pleasantly located at 4 Brooks St. Apply to MRS. GEORGE A. WELD, 3 Sanborn Place. 1t

TO LET.

In Stoneham desirable house of eight rooms and hen house, healthy location, near steam cars and electrics. Water and Sewer connections. Rent $13 a month. Apply to A. B. Coffin Forest street, Winchester. Tel. 153-3. a3-tf

TO LET.

Tenement of five rooms on Winchester Place. Inquire at STAR office. tf

FOR SALE.

House of eleven rooms, closets, bath, pantry, hard wood floors, steam heat and electric lights. Over 8000 feet of land, choice roses, flowers, shrubbery, etc. 10 Mt. Vernon street H. G. FARR. tf f6

WANTED.

A girl to tend store. One who understands bookkeeping. Address in own handwriting, Box B, Winchester.

FOR SALE.

House, 29 Wildwood street. All modern improvements, large lot of land, elegant location Apply to S. W. Twombly, 43 Wildwood street. apr4 1f

PLAIN SEWING
AND DRESSMAKING WANTED
MRS. COTTING, 168 Main St. 1t*1f

An Index to Some of Boston's
Reliable Firms.

Wall Papers.

New and exclusive designs for spring of 1903, in large quantities at wholesale prices.

THOMAS F. SWAN,
12 CORNHILL, BOSTON,
f27 Next to Washington St. 13t

FLOWERS

At Very Lowest Prices.

J. NEWMAN & SONS
51 TREMONT ST.
f27 WE HAVE NO BRANCH STORES 16t

THE
CORNER SHOE STORE.

SLOPPY WEATHER PROTECTION.

OUR RUBBERS.

Curious how melting snow hunts out holes and cracks in one's Shoes. Maybe, you've been discovering this lately Did it suggest our Store as an easy way out of the difficulty? If not, we will. We have Stormy-weather Rubbers, Arctics and Alaskas, for Grown-ups and for Children.

First quality, perfect in every way, and made to fit the current shoe styles.

JAMES McLAUGHLIN,
THE SHOE DEALER.

GEO. E. PRATT & CO.,
...Plumbers...

Repairing in all its branches.

Fine Plumbing a Specialty.
Gas Piping and Jobbing
Promptly attended to.

STERLING RANGES

make baking possible at any time of day. Will bake a barrel of flour with a hod of coal. Heat the water hot—you will save time and money.

GEO. E. PRATT & CO.,
LYCEUM BUILDING.
Tel. 102-6, Residence.

J. L. Parker & Co.,
181 Main St.,
Winchester,

COAL

—DEALERS IN—

Coal and Wood.

—YARDS AT—

Winchester Highlands.

THE WINCHESTER STAR.

VOL. XXII. NO. 43. WINCHESTER, MASS., FRIDAY, APRIL 24, 1903. PRICE, FOUR CENTS.

A GRAND INSTITUTION.

State Sanatorium at Rutland, Mass.

NO. 1.

EDITOR OF THE STAR:

Few people know that there is a Rutland in Massachusetts and that there is a Sanatorium located here for the treatment of lung troubles. In talking with friends about my being at Rutland they nearly all take it for granted that I have been to Rutland, Vt. Many of my letters have been directed to Vermont. Some sent there by the postoffice department by mistake. Rutland is on the Massachusetts Central Division of the Boston & Maine Railroad, 54 miles from Boston, (fare $1.05) 12 miles from Worcester. The centre of the town has an elevation of 1250 feet. The famous majestic elm on a hill one mile from the village, is said to stand in the exact centre of the state, reckoning from north to south and east to west. From the centre of the town, spires of churches in fourteen villages can be seen and mountains nearly 100 miles away. The Blue Hills of Milton in the east, Monadnock and other mountains in the north, Greylock in the west and the highlands of Connecticut in the south. Mount Wachusett nine miles away. There are many places of historical interest. The camp ground, and old well where Burgoyne's Army was quartered while prisoners of war. The Rufus Putnam house where in 1787 a company of pioneers formed, with General Rufus Putnam as their leader, and started for the far west there to found the present city of Marietta, Ohio. This house is now owned by the Massachusetts Historical Society and is open to visitors twice each week, admission 10c. The large square rooms and the fire place and the old colonial furnishings are suggestive of large heartedness and family cheer. Many stirring scenes has this old house witnessed. Indian warfare and the excitement of the early years of the revolution. Rufus Putnam was a brother to General Israel Putnam. President McKinley had arranged with Senator Hoar to visit this place expressly to see the old Putnam house. It has been very appropriately called the Cradle of Ohio. There are many beautiful lake and ponds in the town, one of which Muschopague, furnishes a supply of pure water for the Sanatorium and the town. The Commission appointed to select a site for the

STATE SANATORIUMS,

selected this locality as the best in the state. It is located two miles from the village, on one of the hills, with a southern and eastern exposure giving a grand view of the country. There is a tract of woodland west of the the Sanatorium and the beautiful lake heretofore mentioned at the base of the hill.

It is built on the pavilion plan with wards radiating from the central building and with the additions added one year ago will accommodate 250 patients. Applicants are examined at 181 Tremont street, Boston, on Wednesdays and Saturdays at 10 a. m. Dr. Vincent Y. Bowditch (allopath) and his assistant examine on Wednesdays. Dr. Herbert C. Clapp (homeopath) and his assistant on Saturdays. Patients can elect the treatment they desire and have the services of either Dr. Bowditch or Dr. Clapp. 1100 applications are made in a year and about 400 admitted. The purpose of the institution is to arrest the disease and only such patients are admitted who have a reasonable chance for improvement. In no sense is the Sanatorium a home for the hopelessly sick. The charge is $4.00 per week. Cost to the State about $10 per week. No private patients received. No private rooms, except for physical reasons. No extra charges. The average time in the sanatorium is a little less than one year. Some are considered in a condition to leave in three months, some have to remain eighteen months. They occupy wards, some large enough to contain 30 beds.

The wing of the building for a ward is long and narrow with high windows on either side, bed between each window. When the patients are in bed the windows are opened wide in all kinds of weather. Sometimes the wind blows a gale. Seven blankets are allowed to each bed. If the patient needs more to keep warm they must supply themselves. Steam heat is put on in the morning to warm the rooms to dress. Bath tubs and washbowls at the head of each ward. Every patient must take a cold sponge bath or a dip in one of the tubs. Out door life except at meal times.

Looking at the patients one does not get the idea that there are any sick persons. They have a base ball nine which plays with all the nines in adjoining towns and wins. In the summer time the institution and people suggest a popular summer resort. But it is a grand institution, worthy of the old Bay State and one of the best managed hospitals in the country. This is conceded by experts who have visited the place seeking the latest ideas in the treatment of tuberculosis. Printed reports may be had on application. The State Board of Health recommend additional wards be built to accommodate 200 more patients.

The next article will be on the admission and treatment of patients in private houses.

Well Done, Bro. Hobbs!

A presentation of the romantic play, "The Rival Hackmen," on the concrete at the west end of the railroad station in this city last Saturday afternoon, proved costly and tremendously aggravating to its heroine, the lady from South Boston. In the melee which occurs in next to the last scene in this stirring drama the Lady from South Boston accidently dropped her quart bottle of whiskey and instantly both bottle and whiskey became a total wreck. The conditions of the play demand that the heroine should be not less than "three sheets in the wind," and in obedience to that requirement, the Lady from South Boston had her part perfectly and gave no cause for adverse criticism. As is the custom in such cases, she attempted to saddle the blame for her loss on some of the other actors, but failed to substantiate the charge, whereat she waxed insanely hot, and the curtain fell on one of the most exciting stage exhibitions ever witnessed on the depot grounds at Woburn centre.—[Woburn Journal.

EXAMINATION FOR CADETSHIP.

But One Winchester Boy to Enter.

Twenty-two candidates for appointment to the naval academy at Annapolis took examinations in the high school building last Saturday. The board of examiners comprised the Hon. Mr. Dallinger, Edwin N. Lovering and Dr. George N. P. Mead.

The names of those examined follow: Harold John Bryan, Medford Hillside; John Bayard Chevalier, Medford; George William Scott, Medford; Frank Stevens Macy, Cambridge; Michael James Mulkeen, Jr., Woburn; John P. Jackson Jr., Medford; Edward S. Ells Jr., Cambridge; Arthur Leonard O'Leary, Somerville; Bertram P. Kerver, Waverley; Ernest J. Hall, Medford; Joseph Marion Story, Somerville; Raymond James Colegrove, West Somerville; James Joseph Walsh, Woburn; Charles B. Rose, Somerville; E. F. FitzGerald, H. H. Crosby and Ralph Pike Mitchell, Somerville; Shirley Cunningham, North Cambridge; Howard Grey Miller, Somerville; William Morton Little, Winchester; George Lomax, Somerville.

Frank S. Macy of Cambridge was the lucky boy to pass the examination. John B. Chevalier of Medford was named as alternate.

Beggs & Cobb in the South.

The last issue of the Hide and Leather has the following paragraphs concerning the purchase by Beggs & Cobb of tannery property in the South:

"Beggs & Cobb have recently purchased the Watauga tannery at Watauga, Tenn. This plant has been idle since it was purchased by the American Hide & Leather Company. The new owners are putting in leach houses, a new beam house, tan presses, vats, etc., and will have, after these improvements, a strictly up-to-date plant in every particular.

"This branch of Beggs & Cobb's business will be called the Moulton tannery. Mr. Moulton will have charge of the plant. Mr. Moulton is considered one of the ablest practical men in the business, and also a good organizer and manager of tannery workmen.

"Beggs & Cobb have now a capacity of 1150 hides per day at their Winchester yards. At Confluence, Pa., they work in 500 hides per day, and the capacity of the new Moulton tannery at Watauga, Tenn., will be 400 per day. The capacity of their currying shop at Winchester is 5000 sides daily, and at their Confluence currying shop 1000 daily. This firm has remarkable facilities for collecting hides and bark, and with this large addition to their business they will be better equipped than ever to meet competition."

Second Baptist Church Notes.

Rev. Mr. Lordan of Boston, preached a very interesting sermon last Sunday at the 7.30 o'clock meeting.

The two missionaries of the Mystic Baptist Union called a special meeting last Sunday at 3 o'clock. The church was well visited by people of various towns and it is very plainly shown that these two, Mr. W. Smith of Woburn, and Rev. Gundy of Haverhill, are doing good work.

The Ladies Willing Workers' Club will hold its next meeting at Mrs. Mary E. Glenn's on Winchester street.

The Lincoln Sophomore Club held its last meeting at G. Jackson's, 40 Harvard street. The business was promptly attended to.

There will be an entertainment at the hall tonight, given by the Passion Club of Boston. Children 15 cents, older people 25 cents. Mr. Wild is president of the club.

Y. M. C. A. Notes.

Mr. R. S. Smith of Boston will speak at the men's meeting Sunday afternoon. Mr. Smith is a strong speaker and will be sure to interest you.

Mr. G. H. Gannett of Wollaston will speak to the boys at 3 o'clock. Mr. Gannett was at Camp Durrell two years ago and will be remembered by the older boys. He is very desirous of meeting all his old camp acquaintances.

The lot back of the association building has been fenced in and is ready for use. As soon as the weather is suitable there will be evening work conducted.

At the meeting of the directors on Monday Mr. Sanford was engaged as physical director for another year. The association is fortunate to have the services of so good a man.

The annual meeting will be held May 22. All subscriptions and membership fees should be in by May 1st.

Ernest Thorne Seriously Injured

Ernest Thorne and two companions while exercising Mr. Cross' horse of Highland avenue, last Sunday morning, were thrown from the buggy by the horse becoming frightened at an automobile on Cambridge street. Mr. Thorne, who was the most seriously injured, struck on his head, sustaining concussion of the brain. He was taken to the Mass. General Hospital in Boston where it was said he would not recover. His two companions, R. C. Shaw and a young man from Woburn, escaped with bad bruises and a shaking up. The horse was stopped by Mr. George Adams Woods who gave chase on horse back.

An operation has been performed, and the latest report from the hospital is that he has a chance for recovery.

Mrs. Arthur C. Quinby.

Mrs. Arthur C. Quinby died at the home of her daughter, Alice, at Cumberland, Me., last Sunday. Mrs. Quinby, with her husband, went to Maine some years ago where they made their home. She will be remembered as a most kindhearted woman whose greatest pleasure was in doing good for others, and for this and her many other good qualities she will long be remembered by many of the older residents of Winchester where she lived for many years. Her husband for some years held the office of Superintendent of Streets. During the ministry of Rev. Dr. Barnes at the Baptist Church, the family united with this church in a body. She leaves a husband and two daughters.

Mr. George Dotten went to his faraway home in Seattle, Wash. Ter., Thursday.

ROBERT M. ARMSTRONG.
One of the original members of the Methodist Episcopal Church and its first Sunday school Superintendent.

Laid to Rest.

Last Saturday afternoon the last sad rites were held over the remains of Mr. Newton A. Knapp. Private services were held at the house on Chestnut street, after which Hugh de Payens, Commandery, Knights Templar, took charge and escorted the remains to the Congregational Church. When the funeral cortege arrived at the church it was met by about 50 members of William Parkman Lodge of Masons when both organizations entered the church, occupying seats in the centre of the auditorium. When the services commenced shortly after half past two, the edifice was well filled with the relatives and friends of the deceased. Rev. D. A. Newton offered prayer, read appropriate passages of Scriptures and spoke briefly of the many sterling qualities of the deceased, and when he had concluded the Knights Templar ritual was read by Eminent Commander Joseph A. Pierce, assisted by Excellent Private the Rev. Sir Knight Paul Sterling, rector of Trinity Episcopal Church, Melrose. The remains were then escorted by the Sir Knights to Wildwood Cemetery where the remains of their brother Sir Knight Knapp were committed to earth.

About 100 Masons attended the funeral besides a large delegation of Calumet Club and Aberjona Council, R. A. members. The bearers were Sir Knights G. W. Payne, Edwin Robinson, H. G. Young, B. T. Morgan, C. H. Symmes and W. C. Parker.

During the services at the church the Cecilia Quartette touchingly rendered several selections among them being "Lead kindly light" and "Nearer my God to Thee." The floral tributes were magnificent and profuse.

Among the floral pieces was a handsome gate ajar from the young ladies in Mr. Knapp's office; a Masonic keystone from Woburn Royal Arch Chapter; a Maltese Cross from Hugh de Payens Commandery; square and compass from William Parkman Lodge of Masons; a lettered pillow from Aberjona Council, Royal Arcanum; a standing wreath of roses from Mr. W. H. Goodwin; also a standing wreath of palms and roses, a large bank of roses and easter lilies, wreaths of roses, etc., etc., from relatives and friends. To attempt a description of the set pieces and the bunches of flowers would take more than a column of space. Suffice it to say that the tributes included almost all the hot house flowers of the season. It was a beautiful and touching tribute to the esteem in which Mr. Knapp was held.

Great Sport in Store for These Gentlemen.

Mention was made in last week's STAR of a contemplated fishing trip to Lake Winnipesaukee under the leadership of Mr. Charles A. Lane. The party will comprise 20 men. They will leave on a private car on the Boston & Maine Railroad for Weirs, starting at 1 p. m. on Wednesday, May 13th. On arriving at Weirs a steamer has been chartered to carry the party across the lake, a sail of twenty-five miles, reaching Mr. Whitten's "Shore Acres" at about 6.30. Ten guides have been engaged for the stay there.

The party will leave Mr. Whitten's for home on the morning of Monday, the 18th, and drive to Wolfboro, where they will take a special car for Boston.

To say that this party of gentlemen will have a good time is putting it very mildly. We believe they will have as fine a time as men can have when together. Every moment, will, no doubt, be an enjoyable one, and while last year they had about as fine a time as one could imagine, yet we believe they will have a better time this year. Last year the party of 16 caught 56 trout, weighing 294 pounds.

The party will be composed of the following gentlemen: Walter G. Ailman, William H. Goodwin, Henry T. Schaefer, Louis Barta, Dr. John I. French, Geo. S. Holden, Daniel B. Badger, William G. Bean, Chas. E. Corey, A. A. Hazleton, Thos. S. Spurr, Howard T. Dickson, William F. Edlefson, William P. Nickerson, Geo. A. Fernald, Albert A. Sargent, Fred C. Hinds, Daniel W. Pratt, Nathan H. Taylor, Chas. A. Lane.

Winchester's Great Expense.

EDITOR OF THE STAR:

The boys are now enjoying Manchester Field as a play ground. Can the town afford the luxury? That play ground will cost the Town of Winchester $175,000. It was well to get the old tannery out of the centre of the town at a cost of $35,000, but that is the limit we ought to have gone. It is worth a great deal to the town to have our water reservoirs included in the Middlesex Fells, but the whole Metropolitan Park system in Winchester is not worth a quarter part what it will cost this town.

The town has borrowed for this object,	$62,500
The interest on this $62,500 will be	$64,500
	$127,000
I estimate that the town will pay the State as its proportion of the Metropolitan Park tax during the 40 years	$300,000
Total	$427,000

H. F. J.

TOWN HISTORY.

The Winchester Historical Society and its Proceedings—History of the Methodist Episcopal Church—The First Public Meeting—From the First the Success of the Society was Assured—The Men and Women who Made this Possible—Part cxii.

[Communicated by Abijah Thompson.]

WINCHESTER HISTORICAL SOCIETY

PROCEEDINGS

George Cooke, Secretary

HISTORY OF THE METHODIST EPISCOPAL CHURCH, WINCHESTER, MASS. 1871—1889

Written for the Historical Society by Rev. George H. Perkins.

PART BBB

The first public meeting of the Methodists was held Thursday evening April 20, 1871 in Union Hall.

Rev. C. L. Eastman of the Woburn Methodist Episcopal Church preached to an audience of sixty, and after the sermon conducted a general service of prayer. At this time there were only four known families of this denomination in the town, but believing that there was opportunity for their particular work, and desiring to propagate the kingdom of God by the establishment of their own society, they arranged for other services, and with the exception of a few summer months in the first year of their history, they continued in regular worship.

METHODIST EPISCOPAL CHURCH EDIFICE.
Erected 1875, dedicated June 1, 1876.

From the first the movement was successful; other families soon joining and the nucleus of a new church appeared in the formation of a class Jan. 12, 1872.

So rapidly did the interest develop that on Feb. 21, 1872, a preliminary meeting was held at the house of Mr. John C. Mason, at which officers of the society were informally nominated, and other steps taken for perfecting the organization.

The first quarterly conference was held at the house of Mr. Ferdinand Scudder April 25, 1872, by Rev. David Sherman, D. D., the presiding elder, and the following named persons were formally elected stewards: viz.:—Messrs. John C. Mason, George E. Cobb, Ferdinand Scudder, Robert M. Armstrong, James S. Owen and Lewis Erskine; Ferdinand Scudder was appointed class leader, and Robert Armstrong was confirmed superintendent of the Sunday school, which had already been instituted, beginning with forty members.

Rev. Charles W. Drees who had been sent to the field March 3, 1872, was now made preacher in charge of the Winchester Methodist Episcopal Church.

The society worshipped at times in the several halls of the town, and a few Sabbaths in the Unitarian Church, the use of which was kindly offered. But after four years it was apparent that the continued growth of the society demanded a house of worship. The necessity was urgent, but the way did not at once open for the erection of a church edifice. Soon steps were taken, however, with this object in view, and Mr. John C. Mason purchased a lot of land on Pleasant street (where the church now stands) which he designed for this purpose. In the summer of 1875 Miss Butman, a member of the Bromfield street Methodist Episcopal Church, Boston, made the first donation to the building enterprise. To this other funds were added and the work commenced early in the Autumn of 1875. The house was completed in the following Spring, and dedicated June 1, 1876. The dedicatory sermon was preached by Rev. R. R. Meredith of Boston.

The building committee were John C. Mason, James S. Owen, and George Guernsey. In this work the society was aided substantially by friends and other local denominations, among whom was the late D. N. Skillings, now held by this people in most respectful memory for his large generosity.

The growth of the church has not been large in the recent years but hopeful and healthful. It has a membership of 120, a Sunday school of 123.

During the first years the pulpit was supplied by pastors of neighboring Methodist churches and students from the School of Theology of Boston University. Since April 1874 the following members of the Annual Conference have served as pastors; Rev. D. S. Coles, during whose ministry the church edifice was built. Rev. Geo. A. Cheney, Rev. W. H. Meredith, Rev. J. M. Leonard, Rev. J. H. Mansfield and Rev. Geo. H. Perkins.

The first thirteen names recorded were Cyrus Houghton, Leonora Houghton, James S. Owen, Robert M. Armstrong, Samuel Armstrong, Elizabeth L. Mason, Ferdinand Scudder, Jennie Scudder, Mary A. Locke, Maud Sanborn, Jennie M. Brown, Nancy Robinson and Elizabeth A. Oliver. They were earnest and devoted people, believing in the possibility of actual and present salvation, of all mankind through faith in Jesus Christ.

They know the power of the gospel by personal experience, and told the story of repentance and the new birth so positively that they commanded attention, and persuaded many to join them in their distinctive faith.

While the society owes much to all these original members, and to many others who united with them, yet there are some whom we should remember with more than passing mention.

Cyrus Houghton was the oldest member when the church was organized, and with his noble wife took a deep interest in the new enterprise. His death April, 1884,

JOHN CLARK MASON.

was a great loss to the people. Mrs. Houghton still remains (July 1899) strong in the faith, and with the golden sunset of a ripe old age crowning her life she looks forward confidently to a glorious immortality. Robert M. Armstrong, the first superintendent, Ferdinand Scudder the first class leader, and his devoted companion were untiring workers, and with great zeal helped on the cause.

Among those who will long be remembered as holding a prominent place in the early history of the church is William F. Fitch, for eleven years filling, with rare talents for the office, the superintendency of the Sunday school, and resigning, to the regret of all, only when necessary absence from home compelled it.

Mr. Isaac N. Pierce, the present superintendent, has won the highest confidence and respect of all by his faithful and efficient service. He may be recorded as one providentially sent to the school when a wise leader and helper was greatly needed.

ELIZABETH H. MASON.

The names of Mr. and Mrs. John C. Mason are inseparably connected with the history of this society. Beginning they continued with it in unceasing activity for more than fifteen years. Planning its most liberal prosperity, bearing the heaviest burdens and caring for it as guardians of a sacred trust, they have made themselves honor which all delight to recognize.

Although Mr. Mason's failing health now incapacitates his further service, and Mrs. Mason's increasing care prevents to a degree her former prominence in the life of the church, yet their work remains and coming generations will walk in their light and share the results of their labors, thanking God for all the faithful men and women who laid the foundations of the Win-

WILLIAM F. FITCH.

Continued on page 7.

Middlesex "Watching Out."

The much talked of division of Middlesex county which has been regarded as so desirable by many Lowell people is "to the fore again" but not in the way of a northern and southern district observes the Lowell Telegram. The way that it will come up indicates a spicy hearing in the no distant future, and the prospect is that the proposed division will not suit the warmest advocates of a partition of the county at this end.

In fact the proposal is not so much division of the county as it is a grab game to pull a lot of towns and cities at the other end into a greater Boston graft by way of annexation. It proposes to take in Arlington, Belmont, Cambridge, Everett, Lexington, Malden, Medford, Melrose, Newton, Somerville, Stoneham, Wakefield, Waltham, Watertown, Winchester, Woburn of Middlesex county into a new county along with Boston, Chelsea, Revere, and Winthrop of Suffol county, Lynn, Nahant, Saugu Swampscott of Essex county, and Brookline, Dedham, Hyde Park, Milton, Quincy, and Westbrook, of Norfolk county. Some of the best places in three counties join with Suffolk in a mammoth new county.

A part of the scheme is said to be of a political character intended to swamp the democratic vote of Boston by the aggregate republican vote of other places. But outside of that it is a greater Boston grab game; as simultaneously with it's introduction the petition for a greater Boston is asked to be pulled from the files of last year.

A large number of Lowell people have been in favor of the separation of Middlesex county so as to get the adequate share of northern business at this end. Yet when there was a proposal within 10 years to switch Cambridge and one or two other places out of this county into Suffolk, taking with it all the valuable county buildings, there was a big fight.

The proposition was not only opposed to at a mammoth hearing by Cambridge but the Middlesex county commissioners and the city or town solictors of nearly every place in Middlesex county appeared against it.

When the present proposal comes up for hearing, it is likely to be a spicy one. The petition for the "swipe" proposes a special election for May 19, when all the towns and cities involved would vote on the question, and if carried a metropolitan county commission would arrange the transfer.

A very interesting feature of the bill is that pending official action the commissioners of Norfolk and Middlesex counties are prohibited from asking more than necessary repairs on county buildings.

It is a scheme that Lowell people will be highly interested in. But most of those who favor division of Middlesex county will not like the kind of division proposed.

Some of the Items which Show the Increased Expense in Operating a Railroad.

During the year just ended the Boston&Maine Railroad purchased 61 locomotives at a cost of $811,550. If purchased at the prices prevailing in 1899 they would have cost $683.261. This shows an increase in cost of $128,289 or about 20 per cent.

During the six months ending March 1st the railroad purchased 599 271 tons of locomotive coal paying therefor $2 747.211 32. In 1899 the same quantity would have cost $1,890,700 showing an increased cost of $856,511.33 or 54 per cent.

The price of steel rail in 1902 advanced 52 per cent over that of 1899, so that while $427,000 was paid for 14,000 tons of steel rail in 1902, this same quanity would have cost in 1899 but $280,000 showing an increase of $147,000.

Spikes in 1902 cost 50 per cent more than they would have at 1899 prices; that is, in 1902, 10,000 kegs cost $48.000 which in 1899 would have cost $32,000 showing an increase of $16.000.

In 1902, 53.400 gallons of signal oil cost the railroad $19.224 while in 1899 this same quantity would have cost $10,680, showing an increase of $8544 or 80 per cent. Iron bridge material has advanced 50 per cent in the last five years, so that while 1,700 tons were purchased in 1902 at a cost of $127,500 in 1897 the same quantity would have cost but $85,000. This shows an increased cost of $42,500.

The Boston & Maine Railroad has either in progress or under consideration separation of grades work estimated to cost over $6,000,000

Makes a Clean Sweep.

There's nothing like doing a thing thoroughly. Of all the salves you ever heard of, Bucklen's Arnica Salve is the best. It sweeps away and cures burns, sores, bruises, cuts, boils, ulcers, skin eruptions and piles. It's only 25c, and guaranteed to give satisfaction, by A. E Grover, druggist.

Press Restrictions In Russia.

Some weeks ago the cable brought information of the summary suppression by the Russian authorities of the proposed celebration in St. Petersburg of the second centenary of the Russian press. At first the promoters of the feast intended to ignore official warnings and hold their banquet at all hazards, but when they found that the dining hall had been seized and individual warnings sent to all the guests they concluded to yield to superior force.

Later cable advices bring information as to the nature of the resolutions which it was proposed to introduce at the dinner, which undoubtedly furnishes the explanation of the government's interference. Here are some of the demands which were to have been made: (1) It is necessary that the system of preventive censorship should be absolutely and completely abolished; (2) a complete change is necessary in the system by which the government is able to inflict punishment on the press by administrative order; (3) breaches of law committed by press organs should be brought before a public and independent court of law; (4) it is necessary that the press should have the legal right of discussing freely social questions; (5) no concession should be necessary for the establishment of any organ of the press in any language; (6) the inviolability of copyright should be guaranteed by law; (7) the system by which publishers are required to deposit caution money should be abolished.

In our own country, where the press is free to give utterance to anything it chooses short of downright treason and criminal libel, these demands would not be considered at all unreasonable, but it is quite another thing in autocratic Russia. The Russian editors should at least have waited until after dinner before framing their resolutions.

Making a Pound a Pound.

If certain legislators of Minnesota have their way, the time honored joke about the "quart" strawberry box which holds eleven berries and the peach basket with the false bottom half way down will go out of commission in the larger cities of that commonwealth.

There is a proposition before the legislature to abolish the customary measures of the vegetable sellers in cities of over 50,000 inhabitants, which means Minneapolis, St. Paul and Duluth. Henceforth, if the pending bill becomes a law, green apples, beets, carrots, parsnips, Irish potatoes, sweet potatoes, white turnips, onions and tomatoes are to be sold by the pound, and it will be illegal to sell them in any other way. A bushel must always weigh sixty pounds, no matter how many or how few rutabagas it contains.

There seems to be no good reason why all vegetables in all parts of the country should not be sold by weight instead of measure or package. This would give the buyer just what was paid for, and the seller would get pay for just what he sold. It would do away with the many picayunish frauds practiced in this branch of trade. These frauds are usually too insignificant for more than passing notice, but they are none the less annoying, besides being somewhat expensive to people who would have honest standards of dealing even in small things.

A bill has been introduced in the Connecticut legislature to prevent the watering of stock of street railroad corporations. During the last three years the trolley line mileage has increased from 442 to 543 miles, but there has been an increase in stocks and bonds from $23,324,748 to $41,059,248. With such a flagrant abuse of corporation privileges it is little wonder that the people of the state have decided to act.

At the recent meeting of the directors of the United States Steel corporation Chairman Gary announced that the constituent companies of the trust have on their books contracts for 5,500,000 tons of iron and steel products. Such a remarkable statement shows the prosperous condition of the iron and steel industry, for it must be borne in mind that the independent companies are also participating in the distribution of contracts.

It may sound much like killing the goose that lays the golden eggs, but there is much force in the proposition before congress to kill off all the seals on the Pribilof islands if Great Britain refuses to negotiate for a new treaty to preserve the fisheries. The starving of the young seal continues, and something to better conditions should be accomplished or the business brought to an end.

A man serving a nine months' sentence in a Chicago jail for petit larceny made $800 in dealing with his fellow prisoners. He would be a valuable man in a financial department of some trust.

The man who had the job of taking care of the hats and coats in a New York hotel died recently, leaving an estate valued at $45,000. He evidently also took care of the tips.

INGENIOUS CAR FENDER.

Device of a Brooklyn Man Has Some Novel Features.

John Quern of Brooklyn has perfected a trolley car fender combining some ingenious features, says the New York Herald. The invention, unlike many of its kind, is almost as effective if it fails to work as it would be in perfect operation. It not only throws the passenger out of harm's way, but by means of springs counteracts the effects of the collision after the manner of some of the impact breakers employed on European railroads.

Primarily the invention consists of a frame of hollow tubing provided with bent down or hooked ends, which are fitted into sockets secured to the dashboard of the car. Along the metal rods glides the secondary frame or fender of tubing and wire netting, which has a roller on the lower end where it strikes the ground.

Springs are attached to the fender frame in such a way that when it is

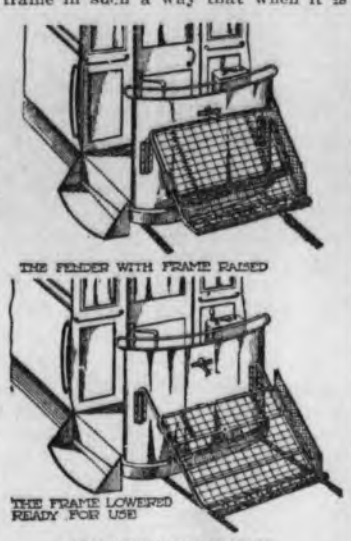

THE QUERN CAR FENDER.

drawn up off the ground they are at tension. The fender is kept from dropping by means of a hook attached to the dashboard. When the emergency requires, the motorman, either with his knee or with his hand, presses a lever on his side of the dashboard which throws off the hook, and the fender, assisted by the tension of the powerful helical springs, drops quickly to the track. The roller at the end of the frame assists the wayfarer out of danger, and the springs, which are then compressed, react and resist the force of the impact between the fender and the man on the track.

In cases when the motorman has not time to press the lever which is so conveniently near, the fender section, which when not released is within a few inches of the ground, strikes the pedestrian on the leg and throws him on the net. Fatal accidents such as are caused by the car passing over the person are thereby avoided, although the person run down may suffer considerably more than he would have done had the fender been unlocked in time.

New Dressing For Wounds.

Attention is called to a new film dressing for wounds which, it is predicted, is to supersede the oilskin, thin mackintosh, gum elastic and antiseptic gauze now so generally employed in surgical dressings. The film is a cellulose derivative. Its chief merit lies in the fact that it can be applied to make a perfectly hermetical dressing and one which is at the same time transparent, so that the condition of the wound can be observed without disturbing the dressing.

It has been discovered, according to a writer in the Chicago Tribune, that the rose will cure a headache. Its perfume acts as a medicine upon the nerves. Its color, particularly if deep red, soothes the senses through the eyes, and its cleanliness and medicinal properties generally act upon the system not only as a curative, but as a tonic.

The sweeter the rose is the better, for the sweetness of this flower is of such peculiar delicacy that it neither cloys upon the nostrils nor palls upon the senses. Other flowers with heavy scent make one languid, but the rose is invigorating, and it is known now that the concentrated rose—that is, the natural smell as obtained from roses in great quantities—will certainly act upon the person as though he or she had been fanned by a breeze.

The rose curist asserts that if the scent is inhaled directly from the heart of the flower it is more beneficial to the patient than though it were inhaled at long distance through an essence or an extract. There are different ways of administering the rose medicine. The patient can make a pillow of roses. On this she should lay her head, taking care that half a dozen of the blooms are so arranged that they point toward the face. In this attitude her nose and mouth are buried in their sweetness. The idea is to go to sleep on a bed of roses. When you wake up, your headache will be cured. The best rose is the garden rose, as it retains its red rose scent without having lost anything by being cultivated.

An Antimosquito Plant.

Leaves of a plant alleged to drive away mosquitoes have reached English botanists from Africa. The presence of a single plant is stated to clear a room of the pest, and an infusion of the leaves has been found an effective substitute for quinine in the treatment of mosquito conveyed malarial fever. The plant proves to be a kind of basil, Ocimum viride, Willd.

NATURE'S OWN CURE.

Hyomei Cures Catarrh Without Dangerous Drugging of the Stomach.

Not until Hyomei was discovered had it been possible to truthfully say that a remedy for catarrh was known.

This remedy is breathed through the Hyomei inhaler for a few minutes four times a day, and during that time every particle of air taken into the air passages and lungs is impregnated with the germ killing and health giving Hyomei. It is the only treatment that cures catarrh.

Stomach drugging often causes disordered digestion or brings on some other disease and never makes a permanent cure of catarrh. Hyomei not only kills the germs in the throat and nose but penetrates to the minutest air cells in the lungs and enters the blood with the oxygen, killing the germs in the blood. It frees the mucous membrane from poisonous microbes and gives perfect health.

A complete outfit costs but $1.00, and includes an inhaler, dropper and sufficient Hyomei for more than a month's treatment.

A. B. Grover has so much faith in the merit of Hyomei that he agrees to return the money to any person who may be dissatisfied.

The New State of Montague.

There is likely to be much diversity of opinion, particularly among those most directly concerned, as to the propriety of dividing North Dakota into two states, or, rather, North Dakota and Montana into three states, though there ought to be nothing but protest from all over the country against naming the new commonwealth, if one should be so erected, Montague, as the launchers of this latest scheme of statehood propose.

The proposition is to segregate eastern Montana and western North Dakota and from the territory thus segregated into a new state extending from the Big Belt mountains in the former to the Missouri river in the latter state. The expansive "land of the Dakotas" has been carved into several noble commonwealths since the days it was first traversed by the intrepid explorers Lewis and Clark a century ago. The great territory more specifically known as Dakota was later made into two rich and independent states, and possibly North Dakota, with a generous slice of Montana, would stand another carving. There is certainly land enough, and perhaps there are people and civilization enough between the tortuous and fluctuating banks of the Big Muddy and the snow capped peaks of the Big Belt to make a prosperous and happy commonwealth, but in the name of all that is American, and more especially all that is western, and still more especially all that is northwestern, why call it Montague?

The name Montague may be highly respectable and in a way immortal by reason of its prominence in Shakespeare's tragedy of "Romeo and Juliet," but what had it to do with the discovery, exploration, development or peopling of the great empire of the upper Missouri? The naming of a state in a section rich in historical associations involves considerations which should appeal even to men who think Montague would do nicely because it sounds pleasant and aristocratic.

If it is desired to have a name suggestive of topography of the country, why not call it Montgomery, in memory of the hero of Quebec, or Fremont, in honor of the Pathfinder, or Hillana, as a token of respect for the great Northwestern railroad builder, or, again, if we are to have this new state, why not perpetuate in its appellation the fame of Lewis or Clark or Pike or of Terry, Crook, Custer or some other of the explorers and Indian fighters whose names are written all over the history of the northwest from the upper Missouri to the Big Horn and from the Kaw to the Bad Lands?

But Montague! Oh, no!

Never think so much of a dime that you lose half a dollar's worth of peace of mind worrying over one that is lost. —Atchison Globe.

TO SNUFF VOLCANOES.

Startling Discovery Made by An Australian.

Volcanoes can easily be extinguished, says the New York Herald. A New Zealand man claims (and there are many who agree with him) to have discovered a liquid by means of which volcanoes may be extinguished quickly whether active or threatening.

Many diseases of the human body act in the same manner as volcanoes. Dyspepsia, Rheumatism, Kidney Disorders, Female Diseases and many others all begin with a slight rumble of pain and distress, and if not treated in time will burst forth in all their fury, causing all who are so afflicted the most intense suffering and making life a complete burden.

That a liquid has been discovered that will extinguish these volcanic eruptions of disease, whether active or threatening, is not only certain but a material fact.

DR. DAVID KENNEDY'S FAVORITE REMEDY is this liquid discovery. THE WONDERFUL CURATIVE powers of this famous remedy have cut a new path through the field of medicine, sweeping with it a startling record of tremendous success.

Druggists sell it in ***New 50 Cent Size*** and the regular $1.00 size bottles.

Sample bottle, enough for trial, free by mail.
Dr. David Kennedy Corporation, Rondout, N. Y.

Dr. David Kennedy's Magic Eye Salve for all **diseases or inflammations of the Eye.** 25c.

"IF YOU WISH FOR THE BEST,"

—ASK FOR—

The Winslow Chop

CHOICEST BLENDED

„Formosa Oolong„

TEA

Packed in 1-2 lb. and 1 lb. Cartons.

—IMPORTED BY—

Winslow, Rand & Watson,

BOSTON. CHICAGO.

FOR SALE BY

GEO. E. MORRILL, J. C. ADAMS, BLAISDELL'S MARKET,
E. A. HOLBROOK, MAIN ST. CASH MARKET.

mh 20 tf

....SHRUBS AND ORNAMENTAL TREES....

If interested, telephone 154-2, or write and I will call with catalogue at residences.

Men Furnished For All Kinds of Work on Private Places.

MARTIN J. CARNEY.

Greenhouses, 7 Canal Street.

——Shrubs Scientifically Pruned.——

All Shrubs, Vines and Trees sold by me for the next two weeks which die within the year will be replaced free of cost. Deliveries begin April 20. mch6 tf

BOSTON HERALD.

PUBLISHED EVERY DAY IN THE YEAR.

STORE NEWS.

We catch our customers as young as possible—when they are small boys.

Then we keep them with us until they bring in their own boys to be fitted—and not seldom their boys' boys, too.

Every year we graduate a large "class" from our Boys' Clothing Department into the Men's Department; and therefore we have to keep our "kindergarten" constantly filling up.

For these reasons we give very careful attention to our Boys' Department—it's one of the corner stones of a great clothing business.

Today's news in respect to boys' wearables takes the form of a bit of about Sailor Suits and

STORE NEWS.

Time was when retail clothing stores gave practically all their attention to the "average" man—that is to say, the man of average height, average breast measure and average length of leg.

The stout man and the thin man were either forced to employ a custom tailor or to accept a more or less unbecoming "misfit."

We bore our part in changing these conditions.

We slackened no whit of our attention to the "average" man, but at the same time we put upon our counters garments suitable for either a Falstaff or a Cassius.

The result was most satisfactory.

Macullar Parker Company,
400 Washington Street.

CANNED GOODS.

We handle nothing under this head that is not of the best. Prices all right. Try us, at the oldest grocery store in town.

J. C. ADAMS, 180 Main St.

Telephone 217-4.

C. E. SMITH,

REAL ESTATE BROKER

—AND—

AUCTIONEER.

Office, Opp. Depot, Winchester.
F. D. WHIPPLE, Manager.
Branch Office, 439 Main St., Woburn.
TELEPHONE CONNECTION.
Houses Cared For. Rents Collected.

m1-tf

WALTER W ROWE,

ELECTRICIAN,

4 WALNUT ST., OPPOSITE DEPOT

WINCHESTER.

Fine Electric Light Installations.

CALL 53-4 WINCHESTER

For quick repair department.

Boston Office, 30 Cornhill. Tel. 1001-2 Main.

VOICE CULTURE.

SCIENTIFIC DEEP BREATHING

AND

TONE PRODUCTION

TAUGHT BY

GRACE HELEN BARNARD.

22 Vine St., Winchester, Mass.

j1 tf

ORDER YOUR

Best Roses, Carnations, Lilies and other Flowers

—FROM—

ARNOLD, THE FLORIST,

who will give you first-class, fresh goods at lowest prices. Also think of what you want in the line of Shrubbery and order now for early delivery.

mh7 tf

EMPLOYMENT OFFICE,

283 MAIN ST.

GIRLS WANTED. SITUATIONS PROCURED.

BOARD AND ROOMS,

ALL MODERN IMPROVEMENTS

je10 MRS. T. M. HANNON. 1y

50 YEARS' EXPERIENCE

PATENTS

TRADE MARKS
DESIGNS
COPYRIGHTS &C.

Anyone sending a sketch and description may quickly ascertain our opinion free whether an invention is probably patentable. Communications strictly confidential. Handbook on Patents sent free. Oldest agency for securing patents.

Patents taken through Munn & Co. receive special notice, without charge, in the

Scientific American.

A handsomely illustrated weekly. Largest circulation of any scientific journal. Terms, $3 a year; four months, $1. Sold by all newsdealers.

MUNN & Co. 361 Broadway, New York

Branch Office, 625 F St., Washington, D. C.

TOWN HISTORY.

[Continued from first page.]

chester Methodist Episcopal Church.

GEO. H. PERKINS, Pastor.

ORGANIZATION May, 1889.

PASTOR,

Rev. George Henry Perkins.

TRUSTEES,

Hiram Newton Turner, president.
William Spooner Walbridge, treasurer.
Warren Lord Knox, clerk,
William Augustus Stevens,
William Farrington Fitch,
Frank Lyman Ripley,
John Clark Mason,
John North Mason.

STEWARDS.

Frank Lyman Ripley, chairman.
William Augustus Stevens, treasurer.
William Farrington Fitch, secretary.
Warren Lord Knox, district.
Isaac Newton Pierce,
Frederick Orrin Snow,
George Bartol Turner,
Robert Mitchell Armstrong,
William Spooner Walbridge,
John North Mason.

SUPERINTENDENT OF SUNDAY SCHOOL.

Isaac Newton Pierce.

—GLEANINGS—

REV. ALEXANDER DIGHT THE NEW PASTOR OF THE METHODIST CHURCH.

One of the advantages of the "Itinerant" system is that there is no loss of time in the change of pastorates, that of the Rev. Mr. Perkins merging at once into that of Rev. Mr. Dight who has been appointed to the church in this town. A few words of introduction concerning him who has come

WARREN LORD KNOX.

among us may not be amiss. He was born at Mercer, Penn., July 8th, 1846, and lived there until he was 12 years old. The father decided to take up agriculture and moved into the country and commenced farming. The boy was ambitious to acquire an education and to follow a more congenial pursuit. The family was unable to render financial assistance necessary, but the boy's aspirations were not to be clipped so he faced the problem to make his own way. He studied vigorously while he could and used his spare time teaching, never losing a minute.

He entered the State Normal School at Edinburg and thence to Alleghany College at the age of 18 years. Dr. Dight was bent on the study of law at the close of his collegiate course, but became convinced that his duty lay in the line of Christian work. Accordingly, he entered the theological school at Boston University. At the close of his course here Mr. Dight spent two years in further research, preaching, in the meanwhile, at country places. In April, 1873, he joined the New England conference and has preached in it ever since, confining his services to the State of Massachusetts. He supplied the pulpit at Carlisle one year. From there he went to Groveland, and at the close of two years, against the will of his charge, he was transferred to Swampscott, staying there two years. He accepted the charge of the North Avenue Methodist Church in Cambridge, remaining there three years. His labors there were productive of great results, and the church succeeded in raising a church debt of $4,000. Holliston and Monson were then given six years of his efforts. At the later place he occupied a prominent position in the school board, and the membership of his church was trebled by his next charge, and he remained two years in the city of shoes, when he

REV. GEORGE H. PERKINS.

went to Lowell in April, 1889, where he has been until the present. Mr. Dight is a sincere but unostentatious laborer in the cause of Christ, and carefully avoids all dissensions of or arguments which conflict with his high motives of steady Christian service. We cordially greet him, and sincerely hope that his coming may prove a blessing not only to the church over which he will preside but to the whole community.

[Written for the Star.]

To Little Robin.

Oh! here is little robin red breast,
Hopping through the old dead leaves,
Look! they're building in our elm tree.
Where the branches touch the eaves.

Glad to see you back robin,
For it would not seem like spring
If through all the sunny showers,
Robin were not here to sing.

I have not forgotten, robin,
Of your last year's sad fate,
When our old pussy cat found your nest,
And one your tiny wee robins ate.

Poor frightened little creature,
How you grieved and fluttered!
I feared robin's little heart would break
Your wide mouth terror uttered.

But it seems now, robin,
As though all griet had passed away,
Else surely you could not be here,
Skipping about so gay.

Please do not be frightened when
I scatter crumbs on the window sill,
But go and pick them up, robin,
With your little bill.

Little robin fights life's battle
Without the gift of speech,
And yet he can many a lesson
To us mortals teach.

I have heard the story, robin,
Of the little orphan girls whom
You found sleeping in the forest
With their pretty golden curls.

Did you pity them, robin,
Lying there beneath the trees,
And tender them a burial
Covering them with leaves?

Whether that tale be true or false, robin,
We can't help but see
That you treat us very kindly
With skipping about so free

I do not understand, robin,
Hal your little pranks.
But I think, that little chirp and hop
And nod, must mean "Thanks."

The good old dame, from her window, robin,
Looks down to say,
"Welcome little robin,
This seems to be your busy day."

She is very feeble, robin,
Not out like us alway,
But she watches you build your nest,
Sees you carry each tiny spray.

Counts each tiny blue egg—
One, two three,
Until oh, joy! some bright day,
Wee little robins, chirp and twitter—
Merrily.

Then soon each tiny wing is set
In proper flying feather,
When alas! there is a nest to let;
Far off you flee together.

I sometimes picture little robin
Skimming atar, o'er silvery lake,
And wonder how such a tiny creature
Can the lone, drear, voyage make.

But ah! little robin,
'Tis God who guides thee
O'er mountain and dessert,
Lake, river, and sea.

He hath made thee free and pure
As the morning air,
To drink the sunshine—to be of cheer,
To fill hearts with gladness,—
Everywhere.

ELERENA J. BURGOYNE.

Mothers! Mothers! Mothers!

How many children are at this season feverish and constipated, with bad stomach and headache. Mother Gray's Sweet Powders for Children will always cure. If worms are present they will certainly remove them. At all druggists. 25 cts. Sample mailed free. Address, Allen S. Olmsted, Le Roy, N. Y.

Williams for Speaker?

From the Suburban, Boston, April 11:

Rep. Lombard Williams of Medford is being carefully groomed for the speakership for next year. As yet Mr. Williams has had nothing definite to say on the subject. Rep. Williams has made quite an impression upon the house and the boom which was started by some of his friends a short time ago is booming right along.

The only out about this arrangement is that this year the candidate for Representative comes from Winchester. It is singular how this matter of speakership happens to come up when an aspirant's term is about to expire. Winchester will insist on her innings this year.

A Thoughtful Man.

M. M. Austin of Winchester, Ind., knew what to do in the hour of need. His wife had such an unusual case of stomach and liver trouble, physicians could not help her. He thought of and tried Dr. King's New Life Pills and she got relief at once and was finally cured. Only 25c, at A. B. Grover's drug store.

Modern Jarndyce vs. Jarndyce Case.

Dickens' famous case of Jarndyce versus Jarndyce, satirizing the proceedings of the British court of chancery, seems likely to be eclipsed in actual litigation by the case of Sallie E. Hillmon against the Connecticut Mutual Life Insurance company, in which the plaintiff seeks to recover from the company $5,000 insurance upon the life of her husband, who, she claims, died in 1879. Six juries have already passed upon the various points involved in the case, and now, by a ruling of the federal supreme court, it is sent back to the trial court for the seventh hearing.

The case, which originated in Kansas, where the plaintiff resides, has been before the public for twenty-four years in one form or another. Twice before it has found its way to the supreme court, which was called upon to pass upon disputed points of law. When Mrs. Hillmon first brought suit, there were three respondents—the New York Life, the Mutual Life and the Connecticut Mutual Life—and the aggregate of her claims was $25,000. She obtained judgment in the first hearing, whereupon the New York Life and the Mutual Life settled with her, paying her $10,000 each, leaving the Connecticut Mutual to fight it out alone, which it has been doing for nearly a quarter of a century without bringing the case to a finish.

Mrs. Hillmon in her original petition of March 17, 1879, contended that the provisions of the policy had been complied with and that her husband was dead and was buried on a certain date in Kansas. The respondent set up that her husband and two others conspired to defraud them by representing that Hillmon was dead and substituting a corpse for burial.

The case has figured in circuit courts, superior courts, appellate courts and the federal supreme court, and now it goes gayly and cheerfully back to the trial courts for a seventh hearing, and in due course of time, if nothing happens to prevent, it may find its way to the court of last resort again, possibly to go back for its eighth trial. As an example of persistency of litigants and of the law's delay the case of Sallie Hillmon versus the Connecticut Mutual Life stands out conspicuous in the annals of American jurisprudence, and it seems likely to go on indefinitely, as the last decision is likely to encourage the company to continue the fight while the aging plaintiff insists that she will not give up the battle as long as the breath of life is in her body.

The Passing of Tara.

The harp that once through Tara's halls
The soul of music shed

long ago ceased to vibrate, and Tara's walls, where hung the harps as mute "as if that soul were fled," have crumbled into ruin. And now it is announced that the famous hill of Tara, where stood the palace of the Irish kings and where was assembled many a splendid court in the days of Erin's greatness and glory, is to be sold at auction in Dublin and razed to make room for public improvements. Thus will pass from sight, though not from memory, all that the tooth of time has left of scenes dear to the hearts of Irishmen.

The last great public gathering on the hill of Tara was in 1843, when Daniel O'Connell, surrounded by a mammoth throng, urged the repeal of the union. Since then it has steadily gone into decay until now it is to pass entirely from the Irish landscape.

The passing of Tara, so rich in historic reminiscences, involuntarily suggests the further lines of Thomas Moore,

So sleeps the pride of former years,
So glory's thrill is o'er,
And hearts that once beat high for praise
Now feel that pulse no more,

and voices something of the sad story of Ireland's fate since the days when this famous hill was the seat of her kings. The sons of Erin and the friends of the Green Isle will pray that it does not mark the passing of the hope that Ireland may again become prosperous and happy.

A temperance league has been started among the society people of London in which the members pledge themselves not to drink wine or other intoxicants between meals. They discreetly refrain, however, from making any promises as to the number of meals they intend to have.

A Baltimore girl has married a man whom she had arrested for picking her pocket. Doubtless she thought that a fellow who was smart enough to find a woman's pocket without assistance would be handy to have around the house.

It must give Mexico an added feeling of importance to find herself one of the Venezuela creditors and be able to step into the diplomatic controversy.

Better wages and shorter hours for trainmen and telegraph operators might have the effect of reducing the number of railroad accidents.

The immense quantity of wheat recently unloaded on the Chicago market by Mr. Armour was all carried in his inside pocket.

King Edward is getting over his cold, but several million American monarchs still have theirs.

DR. PARKER'S TONETIC TABLETS

The Great System Builder and Nerve Restorer.

Just what you need for that tired feeling, that lack of energy, that listlessness, that backache, that legache, that headache, that nervous irritability, that nervous indigestion.

Don't wait until you're down on your back. Perhaps you're the mother or the father of a family and can't afford to be sick. It's easier to cure a little trouble than a big trouble. When you feel the first symptoms of languor is the time to build up your system.

Dr. Parker's Tonetic Tablets will restore the strength to your whole body; they will restore your energy, bring back the bloom to your cheek, the spring to your step; they will restore your appetite for food and thus build up the digestion, sweeten the breath and clean up your tongue. They will tone up the nerves and increase the red corpuscles which are the life of the blood. They will renew your youth.

They are put up in boxes of fifty tablets each, at 50 cents a box, or six boxes for $2.50, and are for sale by all druggists and by The Dr. Parker Medicine Co., 51-53 Exchange St., Portland Me., U. S. A.

4ta3

The bill introduced in the Pennsylvania legislature to make 2,240 pounds a ton of coal at the mines is all right enough, but a provision to prevent losing 500 or 600 pounds out of the ton before it gets into the consumer's bin would be especially popular throughout the country.

A New York man has sued the Metropolitan Railway company because one of its trolley cars made him mad. If every one who gets mad at trolley cars should bring suit, the court calendars would be crowded beyond all precedent.

Captain Hobson takes a rather gloomy view of the future of the navy, from which he has just resigned. But then Hobson himself admits that his eyesight is very bad.

According to the Washington Post, the people who kotow to the dollar mark have been quite busy in Washington this season.

The women of Evanston, Ill., are endeavoring to raise money for a library. What has Mr. Carnegie done to deserve this affront?

If King Edward likes the samples, we have more generals who are interesting in their way.

The British war office has been vindicated, and Secretary Brodrick can now resign without doing so under fire. This seems to be the regular and accepted way of letting delinquent ministers down easily.

Count Boni de Castellane is now in this country advocating an alliance between the United States and France. Boni knows by personal experience that such an alliance pays.

If it were not for those frequent assurances of the kaiser's burning friendship, we would hardly suspect it.

Incidentally it is refreshing to remark that the ice crop is secure.

Stops the Cough and Works off the Cold.

Laxative Bromo-Quinine Tablets cure a cold in one day. No cure, no pay. Price 25 cents.

Bargains in USED PIANOS.

We have in stock 50 pianos of different makes that have been used. Prices range from $50 upward. As these must all be sold immediately, we have made prices on them which we believe are lower than equally good pianos have ever been offered for. We will send list describing and pricing each if you cannot call. A small cash payment and monthly payments as low as $5.

Ivers & Pond Piano Co.,
114 and 116 Boylston St., Boston.

NASAL CATARRH

In all its stages there should be cleanliness.

Ely's Cream Balm

cleanses, soothes and heals the diseased membrane. It cures catarrh and drives away a cold in the head quickly.

CREAM BALM is placed into the nostrils, spreads over the membrane and is absorbed. Relief is immediate and a cure follows. It is no drying—does not produce sneezing. Large size 50 cents at druggists or by mail; trial size, 10 cents by mail.

ELY BROTHERS, 56 Warren St., New York.

COLD IN HEAD

PARKER'S HAIR BALSAM

Cleanses and beautifies the hair. Promotes a luxuriant growth. Never Fails to Restore Gray Hair to its Youthful Color. Cures scalp diseases & hair falling. 50c. and $1.00 at Druggists

CHICHESTER'S ENGLISH

PENNYROYAL PILLS

Original and Only Genuine.

SAFE. Always reliable. Ladies, ask Druggist for CHICHESTER'S ENGLISH in RED and Gold metallic boxes, sealed with blue ribbon. Take no other. Refuse Dangerous Substitutions and Imitations. Buy of your Druggist, or send 4c. in stamps for Particulars, Testimonials and "Relief for Ladies," in letter, by return Mail. 10,000 Testimonials. Sold by all Druggists. Chichester Chemical Co., 2444 Madison Square, PHILA., PA.

FIRE INSURANCE.

North American Insurance Co. of Boston, Mass.
Spring Garden Insurance Co. of Philadelphia, Pa.
Hanover Fire Insurance Co. of New York, N. Y.
Security Insurance Co. of New Haven, Conn.
Colonial Assurance Co. of New York, N. Y.
American Insurance Co. of Newark, N. J.
North River Insurance Co. of New York, N. Y.

NEWTON A. KNAPP,

Agent for Winchester and vicinity, 8 Chestnut Street.

Low Rates. Liberal Forms. Prompt Adjustment.

Boston Office: 59 Kilby St. Telephone 1381.

TRY THE

Forest Springs Water.

The Purest and Most Palatable Drinking Water on the Market.

SOLD BY

GEORGE E. MORRILL, Grocer,

3 CHURCH STREET.

Glad They Are Cured And Not Afraid to Say So

Spring With Its Attendant Evils Is Upon Us. Get Well. Keep Well

Use Jaynes' Blood and Nerve Tonic

Inclosed please find money-order for $2.00, for which forward by Hoyt's Express two $1.00 bottles of Jaynes' Blood and Nerve Tonic. **Your valuable medicine** has been used with grand success, not only in my own family but among my friends.—JOHN W. SCHOFIELD, Bath, Me.

In December of last year I was completely used up with **Dyspepsia and General Debility,** and went South hoping to recover my health, but returned in February not at all improved. I was induced to try Jaynes' Blood and Nerve Tonic, and now after using one bottle I am entirely well.—T. R. LEBLANCHE, 873 Second St., So. Boston.

I consider Jaynes' Blood and Nerve Tonic the best of spring medicines. My stomach was giving me much trouble, and being **unable to eat** as I should I lost much flesh and felt poorly. A little over one bottle of Jaynes' Blood and Nerve Tonic toned my stomach and made me entirely well.—MORTIMER BISHOP, Wakefield, Mass.

About a year ago I was asked to try Jaynes' Blood and Nerve Tonic, as I was suffering from **Indigestion and General Debility.** I found it just what I needed, as it cured me in a short time.—JAMES GABRIEL, 64 Walker St., Charlestown.

I have been troubled with **Nervousness and Fainting Spells** after eating, also with General Debility for a year or so. Since taking Jaynes' Blood and Nerve Tonic I do not have any of the above mentioned troubles. My appetite is improved, and I feel better than I have for a number of years.—W. H. COX, Chef, Union Square Hotel, Somerville.

Two years ago I was very much run down, and so **weakened** I was unable to move about. My **blood was so poor** I lost my color entirely, and had little hope of getting better. Jaynes' Blood and Nerve Tonic made surprising headway from the start, and three bottles left me strong and well.—KITTIE SPENCER, 59 Cottage St., Hyde Park.

Jaynes' Blood and Nerve Tonic has done splendidly for me as a Spring Medicine. It yields excellent results when one is **all fagged out.**—NELSON I. SOUTHWICK, 157 Charles St., Boston.

Indigestion—a bad case—Jaynes' Blood and Nerve Tonic cured me.—S. T. PARKER, 125 Pleasant St., Boston.

Jaynes' Blood and Nerve Tonic has given me great relief in a bad case of **Nervousness and Dyspepsia.**—C. LINCOURT, Boston.

Tired, Nervous, and Unstrung—Jaynes' Blood and Nerve Tonic made a new man of me.—N. H. STEELE, School St. Place, Charlestown.

For a **General Tonic,** Jaynes' Blood and Nerve Tonic is the best thing I can find.—JOHN KEDIAN, 1477 Columbus Av., Boston.

One Hundred Doses: 60 Cents

Bring back the empty bottle and get your money if Jaynes' Blood and Nerve Tonic fails to cure you

JAYNES SAVES YOU 25 TO 33 PER CENT ON ALL DRUG STORE GOODS

JAYNES & CO.

(TRADE-MARK)

3 STORES

50 Washington St., cor. Hanover
143 Summer St., cor. South
877 Washington St., opp. Oak
BOSTON, MASS.

CLEAN THE CELLAR WITH

CABOT'S Sulpho Naphthol LIQUID DISINFECTANT TRADE MARK

which destroys all decomposing matter, purifies foul noxious odors, removes all unsanitary conditions. Sprinkle about cellar thoroughly before sweeping; wash everything with it; mix it with the white-wash; use frequently.

ABOVE ALL
DON'T TAKE CHEAP IMITATIONS.
Look for above trade-mark.

EDWIN ROBINSON,

GENERAL AGENT,

HEALTH, FIRE, LIFE, ACCIDENT AND EMPLOYERS' LIABILITY, ALSO BURGLARY, THEFT and LARCENY.

44, 45 and 46 Delta Building,
10 Post Office Sq., BOSTON, MASS.

Tel. 416 Main and 252-3 Winchester.

my17 6m

HIGGINS,

PHOTOGRAPHER.
17½ MAIN ST.

au29 3mo

CARPETS

RUGS, DRAPERIES

Thos. O'Callaghan & Co.

30 to 35 SUMMER ST., BOSTON.

d12 1y

Cesspools and Privy Vaults

Emptied by Permission of the Board of Health of Winchester.

CONTRACTOR and STONE MASON

—General Teaming and Jobbing—

Building Stone, Sand, Gravel, Loam, Lawn Dressing, Chip Stone for Walks and Driveways For Sale. Cellar Building a Specialty.

M. S. NELSON,
Residence, 78 Cross Street, Winchester
Telephone No. 126-3. a10 3m

D. L. POLLEY,
Carpenter. Jobbing of all Kinds. Screen Doors.

Old Furniture Repaired and made new. Glass furnished and set. Small jobbing 30 cents per hour. By the day $2.50, nine hours. Old roofs shingled $1.50 per 1000. Everything guaranteed complete. Drop me a card and I will call and see you, or leave your order at J. C. Adams' store, Shop, 182 Main street. Order box at Adams' store.

apr4 tf

THE WINCHESTER STAR.

PUBLISHED
EVERY FRIDAY AFTERNOON
—BY—
THEODORE P. WILSON,
EDITOR AND PUBLISHER.
Pleasant Street.
WINCHESTER, MASS.

SINGLE COPIES, FOUR CENTS.

Telephone, 29-3

FRIDAY, APRIL 24, 1903.

Entered at the post-office at Winchester as second-class matter.

JOB + PRINTING

Left at Your Residence,

For One Year, the Winchester Star, $1.50, in advance.

News items, lodge meetings, society events, personals, etc., sent to this office will be welcomed by the Editor.

Special Advertising Rates.

Advertisements of "To Let," "For Sale," "Found," "Lost," Wanted," and the like, are inserted at the uniform rate of 25 cents each insertion. The same, set solid, under "Newsy Paragraphs," will be charged for at 10 cents per line first insertion, and 5 cents per line for each subsequent insertion. No charge to be less than 50 cents for first insertion.

A Five Per Cent. Dividend.

The Winchester Co-operative Bank has declared a dividend of five per cent. as a result of last year's business. This will be pleasing news to the many shareholders. This bank offers such assistance to the man of moderate means that, with a slight monthly increase over what he is at present paying for rent, in a few years he is enabled to own his home. Scores of people in Winchester, but for this bank, would not today be practically owners of houses. On the first Monday in May a new series of shares will be offered to the public, applications for which can now be made to the treasurer, Mr. Thos. S. Spurr.

Those Dastardly Assaults.

There is only one thing to do and that is to find the miserable wretch who perpetrated the two dastardly assaults on two defenceless women in our public streets last Tuesday night and bring him to a speedy, sure and severe punishment. Everything that money, skill and ceaseless effort can do should be done and that right early The epidemic of this sort of thing in Boston and its suburbs has prevailed long enough. We have passed over without comment in these columns several complaints of insults of women travelling alone after dark in this town that were not attended with serious results. As long as strong drink is sold in adjoining places and its rum-crazed victims are passing to and fro through our streets on the steam and electric cars, we must expect more or less of this sort of thing. Brutal men, crazed with cheap whiskey and consumed with a fiendish desire to gratify their baser passions find ample opportunity to assault women, especially young domestics who seem possessed with the idea of taking their chances of dodging to their homes at a midnight hour, through dark and lonely streets. Theoretically women have as much right as men to travel alone through our public thoroughfares at any hour they may please. Practically it is not prudent or wise to do so. It is a pity it is so. The stubborn fact remains that scores of creatures called men travel every year in and about and through the centre of this town on the electrics, steam cars and otherwise who would not hesitate a moment when crazed with vile liquor to perpetrate any outrage. With the instinct of a bloodhound, they single out and follow a chosen victim to waylay and assault her under the cover of a dark street. We have not the least doubt but our police will summon all their skill, experience and promptness to bear upon this assault of Tuesday night, and bring the perpetrator to speedy justice. For the good name of our town this must be done. The lesson of this affair should be easily learned. It points its own moral with terrible significance Women must not walk our streets defenceless and unprotected at an unseemly hour. Doubtless it is often absolutely necessary. Doubtless it takes time to reach home after an evening spent in the city and elsewhere. The risk of assault in these days of rapid travel and free rum is too great. We trust that the present instance will prove a sporadic case and that no epidemic of this character will break out on our usually quiet streets. Prompt arrest and speedy and severe punishment will do wonders in this case to check an outbreak of such dastardly work.

Two Women Assaulted.

Two of the most dastardly outrages on women that has ever taken place in Winchester occurred Tuesday night, both being the work of the same scoundrel and in different parts of the town. The first occurred shortly after 11 o'clock near the residence of Mr. Edward S. Barker on Church street who was awakened by screams from a woman. He jumped from bed, threw open a window and listened. On the lawn he saw a man and woman struggling. She was using almost superhuman efforts to beat back her assailant, while he crowded her and wrenched at her garments with insane fury. Mr. Barker's son was aroused, and the men, scantily clad, rushed to the rescue of the woman. The man hastened away, and they then gave their attention to the woman who was badly frightened and much bruised.

The scoundrel took a car for Arlington and came back on the return trip, and as Annie Bolton, a domestic in the family of Mr. S. B. White, alighted from the car at the corner of Mt. Vernon and Washington streets, he followed and without warning threw her to the ground. Her stifled cries received the attention of inmates in the house of Mr. W. H. Weldon, one of whom, Supt. of Streets H. A. Spates, clad only in his night shirt, ran to her rescue. In the mean time the fellow had given the girl terrible blows in the face with his fists, breaking her teeth, cutting a gash in her cheek, flattening the nose and tearing away a handful of hair. The man then ran away through Elm street. After being attended to by a doctor, Miss Bolton was taken to her home. The villian's object for the assaults was not robbery. The man is believed to be insane.

High School Notes.

The Junior class will give their annual reception to the Seniors to-night in the Town Hall. The executive committee have been preparing for the event a long time and it is expected that this will be one of the greatest features of the year.

Responding to the call of Capt. Heath over a dozen candidates have been practicing the past few weeks for the base ball team. The following are now on the squad: Chauncey B. Heath William M. Little, Wilder Gutterson, Erastus Badger, Paul Badger, Shepard Pond, Winthrop Barta, William Morse, George Spaulding, James O'Connor, Woodbury Witherell, Frank Sullivan.

The management of the High school base ball team wish to express their thanks to the Park Commission for the help they have given the boys in making the diamond on the Manchester Field. An elegant new back stop has been erected and the diamond itself has been laid out most correctly by surveyors. In addition the commission has put in a home plate and pitcher's box of Portland cement and supplied bags for the bases.

Manager Hovey has made out the schedule for the ball team for the rest of the season.

May 2. Bankers and Brokers at Winch'tr.
" 4. Woburn High School " Woburn.
" 9. Open
" 16. Lexington " " " Winch'tr.
" 20. Belmont " " " "
" 22. Chelsea " " " "
" 27. Saugus " " " "
" 30. Mitchell's Boys " " "
June 3. Belmont High School at Belmont
" 6. Orient A.A. of Melrose at Winch'tr.
" 9. Arlington High School " "
" 12. Lexington " " at Lexington.

Mystic Valley Bowling League

Calumet and 999th A. A., the two second place teams in the Mystic Valley League, met on the former's alleys last night and as a result the Battery now stands alone in second place, one win above Calumet. The first and second strings went to the visitors, but Calumet succeeded in pulling out the third. Philbrick and Huse were high men for Calumet.

The score.

999TH A. A.	1.	2.	3.	Total.
Fox	92	101	86	279
Ware	93	85	73	251
Warnock	78	83	99	260
Martin	114	77	95	286
Harding	90	98	86	274
Totals	467	444	439	1350
CALUMET.				
Purrington	99	76	85	260
Philbrick	99	76	98	273
Huse	95	90	87	272
Richardson	83	87	87	257
Littlefield	85	90	88	263
Totals	461	419	435	1325

TEAM STANDING.

	Won	Lost
Arlington B. C.	24	6
999th A. A.	18	12
Calumet	17	13
Medford	15	15
Towanda	14	16
Highland	13	17
Kenwood	10	20
Old Belfry	9	21

HIGHEST IND. STRING.
MARTIN, 999th. A. A. 123.
HIGHEST IND. 3 STRINGS.
LITTLEFIELD, Calumet, 269.
HIGHEST TEAM STRING.
Calumet, 475.
TEAM 3 STRING TOTAL.
Calumet, 1373.

Baptist Church Notes.

You will want to hear Dr. Hazlewood tell about Cuba and Porto Rico Sunday evening.

Our church was represented at the Woman's Foreign Missionary meeting in Worcester this week.

Wednesday, 2 30 p. m., meeting of the King's Daughters; 4 p. m., meeting of the mission band; 7.45 p. m., mid-week prayer meeting. Topic, "The Vineyard of the Lord." Isa. 5: 1-7.

Monday evening meeting of the mission study class at Miss Macdonald's on Washington street.

James Dolan.

James Dolan, 34 years old, living on Richardson street, died at the Carney hospital on Friday last of pneumonia. He was employed at Beggs & Cobb's tannery and leaves a wife and three children. His sickness covered a period of two months, the last two weeks of which were at the hospital.

Funeral services were held Monday at 9 a. m. at St. Mary's church, high mass being read by Fr. Madden

The burial was in Calvary cemetery, Montvale.

An enthusiastic fisherman is Mr. Sam. Ahlberg of Harvard street. As soon as the ice is out in the spring he goes at it and keeps it up until the ice comes back again. Last Saturday he went to Wakefield. He has good luck generally, being an expert fishermam.

E. W. Grove

This signature is on every box of the genuine Laxative Bromo-Quinine Tablets the remedy that cures a cold in one day

Base Ball.

WINCHESTER H. S.-26. MITCHELLS B. S.-4.

The High school base ball team opened their season last Saturday by a game with Mitchell's Boy's School at Billerica. The game resulted in a rather easy victory for the High school. The score was 26—4. One of the star features of the game was the crack pitching of Sullivan who was new to the place. The opposing team succeeded in finding him for only seven hits. He also gave only four base on balls and struck out nine men. Guttersons's hitting was of high order as three hits out of four times bears witness. The game as played by the school team was especially free from errors, only one being made. The lineup was as follows:

WINCHESTER.	P. O.	A.	E.	A. B.	R.	I B.
Barta l. f.	0	0	0	3	5	1
Gutterson 1st b	9	0	0	4	4	3
O'Conner 3rd b	0	0	0	6	2	2
Withereil c	10	0	1	5	3	2
Pond 2nd b	1	1	0	5	1	0
Morse c f.	0	0	0	5	2	1
P. Badger s s	0	0	0	4	3	1
Sullivan p	1	3	0	4	3	1
Spaulding r f	6	0	0	5	3	2
	21	6	1	41	26	13
MITCHELL'S BOY'S SCHOOL	P. O.	A.	E.	A. B.	R.	I B.
Bray Chadwick s s	0	1	2	2	0	0
Sumner 1 b	9	1	0	4	0	2
Chandler p	2	2	3	4	0	0
Dow 3rd b	1	0	1	4	1	1
Bacon c	4	4	1	2	3	2
Mitchell 2nd b	3	2	3	3	0	0
Prescott 1 f	0	0	0	3	0	2
Spear r f	0	0	0	1	0	0
Purbock c f	2	0	1	3	0	0
	21	10	11	26	4	7

Score by innings was as follows:

Winchester	3	4	4	1	3	0	11		—26
Mitchell's	0	1	1	0	2	0	0		—4

Score: Winchester H. S.—26, Mitchell's Boy's School—4. Umpires, Heath and Davis; time 2 hours. Two base hits, Witherell, Prescott and Bacon; first on balls, Sullivan, 4; Chandler, 11; left on bases Winchester, 5; Mitchell, 6: first base on errors, Winchester, 10; struck out, Sullivan, 9; Chandler, 4; double plays, Gutterson (2).

SAUGUS H. S.—21. WINCHESTER H. S.—20.

The High school team received their first defeat in what will prove one of the most interesting games of the season, last Monday afternoon at Saugus. The visiting team started in with a rush and at the end of the third inning the score stood 7—1 in their favor. But in the fourth, Little, the pitcher was found and before the fusilade of hits was over, ten runs had been scored and Saugus was far in the lead. The next inning was almost as bad for Saugus scored six points making the score 17—8 in their favor. They were shut out however in the next and the four runs in the seventh were the last gained. Winchester took a brace and scored one or two runs every inning until the eighth when she ran in eighth making within one of a tie. In the ninth the visitors were shut out and the game ended 21—20 in favor of Saugus. During the game Barta made two magnificent catches and if he keeps it up left field will be well covered during the season. As an evidence of the good stick work done by Winchester, Saugus was compelled to change pitchers three times during the game. In the absence of Witherell, the regular catcher, Heath did good work at home plate. Little's batting was well up, he making four hits out of the six chances given. The uncertainty of the game kept the enthusiasm at a high pitch and the rooting was of the mid season variety. The lineup was as follows:

WINCHESTER	P. O.	A.	E.	A. B.	R.	I B.
Barta l f	2	0	0	5	2	1
Gutterson 1st b	10	1	2	6	3	2
E. Badger 2nd b	2	0	1	3	2	0
Heath c	7	2	2	4	3	1
Pond 3rd b	2	2	3	3	4	0
Morse c f	0	0	1	5	2	1
P. Badger s s	1	4	1	5	1	0
Little p	0	3	1	6	2	4
Spaulding r f	0	0	0	5	1	0
	24	12	11	42	20	9
SAUGUS	P. O.	A.	E.	A. B.	R.	I B.
McCullough 2nd b	1	1	1	4	3	1
Edmunds 1st b	5	0	0	6	3	2
Sullivan 3rd b	0	0	2	4	3	0
Fiske c	13	2	0	5	2	1
Hutchings c f p	4	0	2	3	4	2
Coombs r f	1	0	0	5	2	1
Strouts 1 f	2	0	1	5	0	3
Roberts s s	0	2	2	3	2	1
Burleigh Emerige p c f	1	0	2	3	2	0
	27	5	10	38	21	11

The score by innings was as follows:

Saugus	1	0	0	10	6	0	4	0	—21,	
Winchester	0	2	5	0	1	2	2	8	—20.	

Score, Saugus H. S.—21, Winchester H. S.—20. Time 2 hours, 30 minutes. Umpires, Holcombe and Jackson; first on balls, Little, 12; Burleigh, 4; Hutchings, 12; left on bases, Winchester 6, Saugus 6; two base hits, Gutterson, Little, Edmunds, Fiske; struck out Little 4; Burleigh, 3; Hutchings, 6; double plays Badger, Gutterson, Heath

WINCHESTER H.S.—14; WOBURN H S.—11.

The High school team opened the base ball season in town in a game with the Woburn High school last Wednesday afternoon which resulted in a victory for the home team. The score was 14-11. At the end of the first inning it seemed as if Winchester had "gone up" for, on account of errors, Woburn had gained seven runs to the home team's zero. At the beginning of the second inning a pretty double was made by Barta, P. Badger, Heath and E. Badger. This shut out Woburn. Winchester could do nothing in turn with the stick. The next inning Woburn gained one run and then Winchester started in dead earnest. With three men on bases, Woburn made a bad error in fielding Pond's hit and four runs were let in. The next inning both sides went out in succession. Sullivan's fine pitching had begun to get in its work. In the fifth, Woburn went out in succession but Winchester worked in four runs making the the score 9-8. Again in the sixth Woburn was shut out and one more run was added for the home team. The next inning Woburn gained one run but Winchester offset this by four runs making the score 14-9. The next inning Woburn gained two runs. E. Badger made a pretty double play on second. As Woburn was shut out in the ninth the game ended 14-11 in Winchester's favor. Sullivan's pitching was up to date and the fielding was superb. Young Badger made some good stops and his backing up of the second base was at times brilliant. The score was as follows:

WINCHESTER	P. O.	A.	E.	A. B.	R.	I B.
Barta l f	0	1	1	6	1	1
Gutterson 1st b	16	0	1	3	2	1
E. Badger 2nd b	3	4	0	4	1	0
Heath c	4	4	0	5	3	2
Pond c f	1	0	0	5	2	1
Sullivan p	0	4	0	2	2	1
P. Badger ss	2	3	2	5	1	0
O'Connor 3rd b	0	1	2	5	0	0
Little r f	0	0	0	5	2	3
	26	17	6	40	14	9
WOBURN	P. O.	A.	E.	A. B.	R.	I B.
Beaton 3rd b	1	0	1	4	1	1
Hogan s s	0	0	0	4	1	0
Meagher c	11	0	1	2	2	1
Mulkeen 2nd b	3	1	1	5	1	3
Fuller 1st b	4	0	0	4	0	0
Marninan r f	2	0	0	5	1	0
Keep p, 1 f	3	1	3	5	3	2
Taylor c f	0	0	0	3	2	0
McMahon 1 f, p	0	0	1	4	0	1
	24	2	7	35	11	8

Score, Winchester H. S.—14. Woburn H. S.—11. Time, 1 hour 45 minutes. Umpire, Holcombe; three base hits, Pond; first on balls, Sullivan, 4; Kee, 4; left on bases, Winchester, 7; Woburn, 4; wild pitches, Kee. 1; first on errors, Winchester 6; Woburn, 5; struck out, Sullivan, 3; Kee, 7; McMahon, 1; double plays, Barta, P. Badger, Heath, E. Badger 2, Gutterson.

Y. M. C. A. Exhibition.

The annual exhibition of the Y. M. C. A. took place last week Thursday evening in the Town Hall. Long before the appointed hour, the hall was filled with expectant spectators, for the exhibition of the physical department which proved one of the greatest successes of the season. The programme in itself embraced every form of work done and when the evening was over it was the thought of all that this society is the best help for boys the town has. The programme was as follows:

1 March: Colored Scarf and running drill by eighteen Juniors.
2 Dum-bell drill, by Senior Squad.
3 Some things we do on the vaulting horse and how we do them, by twenty-four Juniors.
4 Wrestling: By Witherell and Hendrickson.
5 Parallel Bar: by Senior Squad.
6 Parallel Bar, advanced work: by Mr. Sanford, physical director, and Mr. Bliven of Charlestown.
7 High Horizontal Bar by Seniors.
8 Fencing: by members of the Boston Association.
9 Matt work: by Juniors.

The first number on the programme fully equaled anything that has ever been seen in the town for a long while in the marching line. Evolution after evolution the company of young boys, led by Theodore Hurd and George French, went through without a mistake amid the applause of an appreciative audience.

The dumb bell work by the senior squad as led by Mr. Sanford was extremely hard but well showed the hard work which has been done in this branch.

The work of the Juniors with vaulting-horse was full of life and was gone through without accident. The leader who so efficiently led the squad was Leslie Goff.

One of the star features was the wrestling as done by Woodbury Witherell and William Hendrickson. Each won a bout after ten minutes struggle.

In the parallel bar work many new features were presented which made the exhibition one of great interest. The senior squad as lead by A. T. Higgins covered themselves with glory. After this came a professional exhibition by Mr. Sanford and Mr. Bliven of Charlestown, which carried the house.

One of the sensational acts of the evening was the high horizontal bar work by the senior squad. After a little routine each member did some of his own special "stunts" which were followed by an exhibition of advanced work by Mr. Sanford and Mr. Bliven.

For some reason the Boston fencers did not put in an appearance. A drill of Indian clubs was substituted which proved most satisfactory to all concerned.

This was followed by an exhibitton of mat work by the juniors which proved most laughable as well as entertaining.

The potato race, or to be more correct, top race, was very exciting and closely contested. Sullivan finished first with Badger a close second.

Of course the event which all had been looking forward to was a "rubber" game between the Winceester and Somerville Y. M. C. A.'s. The game ended in a victory for the visiting team, the score being 26-16. The first goal was thrown by Harrold and when the half finished the score was 10-8 in favor of Somerville. At the beginning of the second half Winchester started in with renewed energy but toward the end weakened which allowed their opponents to place the winning shots. The lineup was as follows:

WINCHESTER.	SOMERVILLE.
Crawford, r f	l b Edwards
Meagher l f	r b Bolton
Sharon c	c Ogilve
Mitton r b	l f Peters
Harrold l b	r f Taylor

Score, Somerville—26, Winchester—16. Timer, Hovey; scorer, Walling; umpire, Blood; referee, Gay.

Among those who took part in the exhibition were:

Senior squad: Harry McDonald, Elmer Waters, Harry Mitton, Charles Sharon, Lewis Smith, Arthur King, P. A. Blood, Forest Stevens, Fred Sands, Edward Crawford, Thomas Donahue, Ernest Morgan, D. W. Poore.

Intermediates: Wilder Gutterson, Erastus Badger, Frank Sullivan, Harold Hovey, Austin Hawes, Chester Locke.

Club swinging: Robert Crosgrove, Woodbury Witherell, Alfred Denley, Douglas Armstrong, Chester Locke.

Juniors: Theodore Hurd, Julius Hovey, Herbert Falkner, John Welch, Leslie Goff, Leon Tuck, John Sharon, George French, Wales LeBussey, Arthur Cameron, Dale Carson, Harvey Simmons, Ralph Hazelton, George Stearns, Percy Johnson, Charles Thompson, Robert Dover, John Morton, Philip Goff, Harold Dieter, Alonzo Crawford, Arthur Chaplin, Archie Walling, James Leland.

Men of Oak

Timbers of oak keep the old homestead standing through the years. It pays to use the right stuff.

"Men of oak" are men in rugged health, men whose bodies are made of the soundest materials.

Childhood is the time to lay the foundation for a sturdy constitution that will last for years.

Scott's Emulsion is the right stuff.

Scott's Emulsion stimulates the growing powers of children, helps them build a firm foundation for a sturdy constitution.

Send for free sample.

SCOTT & BOWNE, Chemists,
409-415 Pearl Street, New York.
50c. and $1.00; all druggists.

If You Have an Idea

of changing your residence, let me show you houses in Winchester.

GEO. ADAMS WOODS,

REAL ESTATE,
MORTGAGES
... AND ...
INSURANCE,

50 State Street, Boston.

WINCHESTER OFFICE:
Over Post Office.

Correct PIANO TUNING and Repairing by FRANK A. LOCKE.

30 YEARS' EXPERIENCE.
Boston Office, 54 Bromfield St.
Tuner in Winchester for 21 years.

EVERY unison, octave and chord so evenly balanced and smoothly tuned as to make the harmony on your piano an exquisite pleasure to listen to. No jagged, rough, harsh and uneven chords so often left by tuners. Recommendations from manufacturers, dealers, teachers, colleges, and the musical profession.

Telephone Connection with Residence.
$25 to $75 saved on pianos for persons about to purchase.

Winchester Office F. S. Scales, the Jeweler, 169 Main Street.

THE MUTUAL LIFE INS. CO. OF N. Y.,

by its long and honorable service as a "PUBLIC BENEFACTOR," is too well known to need either introduction or words of praise, to recommend itself to you.

Life; Limited Payments; Endowments; Gold Bonds and Annuities.

ARTHUR W. HILL, Dist. Manager,
Tel. 910 Cambridge.
Residence, 135 Highland Ave., Winchester.
1388 Harvard Square, Cambridge.
my2 1y

To Cure a Cold in One Day
Take Laxative Bromo Quinine Tablets All druggists refund the money if it fails to cure. E. W. Grove's signature is on each box. 25c.

Selectmen's Meeting.

April 21, 1903.

Board met at 7.30 p.m. Present, Messrs. Carter, Challis, Coit and Symmes.

Records read and approved.

Voted to purchase street sweeping machine; to rebuild south side of Church street from Bacon to Cambridge street, westerly end of Swanton street, and Wildwood street from Mr. Goodwin's to Fletcher street; also to get bids on 3000 tons of broken stone delivered to crusher.

Voted to water Glengarry road and Pine street from Church street to Stephen Thompson's.

Auctioneer's license was granted to Chas. A. Gleason.

James J. Fitzgerald, D. B. Badger and Irving L. Symmes were elected Fire Engineers and Forest Fire Wards for one year from May 1.

Issued warrants No. 31 for $2026.66 and No. 32 for $870.63.

Adjourned at 10.15 p. m.

A. W. ROONEY, Clerk.

A Great Sensation.

There was a big sensation in Leesville, Ind., when W. H. Brown of that place, who was expected to die, had his life saved by Dr. King's New Discovery for Consumption. He writes: "I endured insufferable agonies from asthma, but your New Discovery gave me immediate relief and soon thereafter effected a complete cure." Similar cures of consumption, pneumonia, bronchitis and grip are numerous. It's the peerless remedy for all throat and lung troubles. Price 50c. and $1. Guaranteed by A. B. Grover, druggist. Trial bottles free.

SEAL OF THE TOWN OF WINCHESTER MASS. WATERFIELD 1638 WINCHESTER 1850

DOGS

MUST BE LICENSED
ON OR BEFORE APRIL 30, 1903,
Or the owners or keepers thereof are liable to a fine.

GEO. H. CARTER,
Town Clerk.

NOTICE—Dox taxes can be paid Saturday evenings from 7 to 8 o'clock.
a17

Now is the time to have your Blankets cleaned for $1.00 a pair,
AT THE
WINCHESTER EXCHANGE
183 Main Street.

T. H. JONES & CO
P. O. BUILDING.
We are ready to accommodate all who wish to have their work done about their house and lawn. Your orders will receive prompt attention. Look for our order boxes, at the P. O. Building, Y. M. C. A. Building, and White's Block, next to Young & Brown's. 1m-m17

ASSESSORS' NOTICE.

The inhabitants of the Town of Winchester and all persons, firms and corporations, domestic or foreign are hereby notified to bring in to the subscribers, Assessors of said Winchester, on or before the first day of June, true lists of their Polls and of all their Estates, both real and personal (not exempt from taxation) of which they were possessed on the first day of May, 1903.

Persons holding Estates in trust, whether for minors or otherwise, are particularly requested to furnish the Assessors with statements in relation to such Estates. Where Estates of persons deceased have been divided during the past year or have changed hands from other causes, the Executors, Administrators, or other persons interested, are respectfully requested to give notice of such changes at the office.

AN ACT RELATING TO THE ASSESSMENT OF TAXES UPON MORTGAGED REAL ESTATE, CHAPTER 12, SECTION 45, REVISED LAWS:

A mortgagor or mortgagee of real estate may bring into the Assessors of the town in which it lies, within the time prescribed above, a statement under oath of the amount secured thereon or on each separate parcel thereof, with the name and residence of every holder of an interest therein as mortgagor or mortgagee.

If such property is situated in two or more places, or if a recorded mortgage includes two or more estates or parts of an estate as security for one sum, such statement shall include an estimate of the interest of the mortgagee in each estate or part of an estate.

The Assessors shall from such statement or otherwise, ascertain the proportionate interests of the mortgagor or mortgagee respectfully in said estates, and shall assess the same accordingly.

If, in any year, such statement is not brought in, the tax for that year on such real estate shall not be invalid merely for the reason that the interest of the mortgage therein has not been assessed to him.

Any person neglecting to furnish the Assessors with a list of all their personal property within the time specified will be doomed at a legal meeting of the Board of Assessors, agreeable to the laws of the Commonwealth, which meeting will be held during the month of June.

Schedules may be obtained at the office of the Assessors.

GEORGE W. PAYNE,
GEORGE H. CARTER,
FRED V. WOOSTER,
Assessors of Winchester.

Winchester, April 3, 1903.

GENTLEMEN'S CLOTHING

CLEANSED, PRESSED AND REPAIRED IN A SATISFACTORY MANNER.

Send a postal and I will call for the goods and return them.

ADDRESS:

26 GROVE ST., WINCHESTER.

H. C. COBURN,
TAILOR.

je 29. 3m.

JEWELRY REPAIRING

is an important feature of our business, and our success is due to high grade work and prompt service. If you have broken jewelry, and wish it restored to its original beauty at a reasonable cost, take it to

BARRON,

3 Winter St., Room 22, Boston.

Winchester Address, 67 Walnut St.

A FRENCH CARRIAGE CO.

SUMMER ST.

2 and 3 Passenger Open Trap For Sale.

Made to order, used but a very few months. Perfect in condition, light for single horse. Seats can be used both ways, cuts under, very genteel, has rubber tires. Will be sold for very much less than value as the owner will have no use for it this season. For price and inspection apply to Mr. Kelley at Kelley & Hawes Stable.

a10 3t*

Any boy who reads this advertisement can start in business on his own account selling

The Saturday Evening Post

No money required. He can beginnextweek.

Many boys make over $5 a week. Someare making $15.

THE work can be done after school hours and on Saturdays. Write to us at once and we will send full instructions and 10 copies of the magazine free. These are sold at 5 cents a copy and provide the necessary money to order the next week's supply at the wholesale price. $225.00 in cash prizes next month.

THE CURTIS PUBLISHING COMPANY
489 Arch Street, Philadelphia

IT HAS ARRIVED.

The sweetest thing made.

Only 10c per pound.

Try Them.

They are delicious.

AT

HOLBROOK'S,

Pleasant Street.

Parish of the Epiphany.

Choir rehearsal this evening at 7.

The Epiphany Circle will meet at the Rector's house, Monday afternoon at 3.

The Ladies' Guild will meet Tuesday afternoon at Mrs. H. L. Houghton's, Pine street at 2.30.

Wednesday there will be the usual five o'clock service.

The last service of Wednesday for the season will be Wednesday, May 6.

The delegates to the Diocesan Convention, which begins May 13, are Messrs. C. W. Bradstreet, E. B. Page and Hales W. Suter.

The Choir expects to sing at the Festival, May 6, at Trinity Church.

Boating News.

The sailing canoe race on Mystic Monday morning was won by James Newman.

The following committees have been appointed at the Winchester boat club for the coming season: House committee—C. F. A. Siedhof chairman, G. B. Smith, D. N. Skillings, jr. Entertainment committee—E. N. Wills chairman, Herbert Taylor, Lawrence Geddes, F. C. Voorhies, W. J. Ladd. Regatta committee—G. B. Smith, John R. Newman, jr., H. D. Murphy.

John R. Newman, jr., has been appointed Lieutenant Fleet Captain of the Winchester club.

The season opened formally Monday at both the Winchester and Medford boat clubs, and a large number of canoes were out. The Medford club's war canoe, filled with boys and a dog, took a pleasure cruise around the lake in the afternoon for the benefit of "Jack" Howard, who is laid up with blood poisoning in one of his hands. There were several spills during the day. In the morning G. B. Smith of the Winchester club capsized in a sailing canoe, and in the afternoon three men in a livery canoe tipped over when under the boulevard bridge. They reached shore without difficulty and wrung themselves out. Guy Garland of the Medford club also gave an exhibition of back diving while standing up in a canoe with a party of ladies on the river.

The Medford racing crew are now out two nights a week, getting in trim for the A. C. A. meet, May 30th.

The "Dirty Four" of the Medford club are again installed in their quarters at the club house and are camping there regularly. For the past six weeks they have been sleeping in the club house where a fire was obtainable.

New boats are already arriving at the pond. Two new Waltham canoes arrived this week at the Medford house, also a Morris. More are expected daily.

Thus far this season 30 new members have joined the Medford club. Among the number are "Billy" Hyde, Waldo Manson and Sewell Newman.

Card of Thanks.

We wish to express our thankfulness to many kind neighbors and friends who so generously assisted us during the sickness and death of our dear husband, father and brother, either by floral gifts or sympathy. All were truly appreciated.

CHERRIE C. KNAPP,
LILLIAN C. KNAPP,
WILHELMINA C. KNAPP.

Robbed the Grave.

A startling incident is narrated by John Oliver of Philadelphia, as follows: "I was in an awful condition. My skin was almost yellow, eyes sunken, tongue coated, pain continually in back and sides, no appetite, growing weaker day by day. Three physicians had given me up. Then I was advised to use Electric Bitters; to my great joy, the first bottle made a decided improvement. I continued their use for three weeks, and am now a well man. I know they robbed the grave of another victim." No one should fail to try them. Only 50 cents, guaranteed, at A. B Grover's drug store.

A large number of Wakefield people attended the dance of the K. of C. in Lyceum Hall last Monday.

91 Years Old Today.

Mr. Joshua Boynton Rea is today receiving congratulations and quietly observing his 91st birthday at his home on Webster street. Mr. Rea is in good health and active despite his years, although he prefers the quiet of his home where he remains mostly.

Mr. Rea has resided in Winchester with his daughter, Mrs. George E. Payne, for 17 years, and when the first flag was raised over the Highland school, near his residence, the honor was conferred on him of raising it.

JOSHUA BOYNTON REA.

Mr. Rea was born in Charlestown in 1812. He was employed in the navy yard there in the blacksmith shop and in the ropewalk. He made the stanchions of the celebrated frigate Constitution built at this yard. In 1834 he married Miss Mary Ann Noyes of Salem, the ceremony being performed in Roxbury by the same minister who married Mr. Samuel W. Twombly, an honored citizen of this town. For some years Mr. Rea was employed by the Boston & Maine Railroad and later as turnkey at the State Prison in Charlestown for eight years. When the prison was moved to Concord he still remained in his position for three years.

Mr. Rea's wife has been dead two years. He has two daughters, Mrs. Geo. W. Payne of Webster street and Mrs. Wm. E. Taylor of Flatbush, N. Y., also three grandchildren and one great grandchild.

Notice to Owners of Dogs.

The Town Clerk gives notice that dogs must be licensed on or before April 30, 1903, or the owners or keepers thereof are liable to a fine.

The Town Clerk will receive dog taxes Saturday evenings from 7 to 8 o'clock.

Notice.

All parties having goods at the laundry, No. 204 Main street, will please call for the same before April 30, or it will be stored at owner's expense. Will be there to deliver goods any evening from 6 to 7.30.

EDW. MCKENZIE,
For Geo. S. Rice.

Catarrh and Hay Fever.

Liquid Cream Balm is becoming quite as popular in many localities as Ely's Cream Balm sold. It is prepared for use in atomizers, and is highly prized by those who have been accustomed to call upon physicians for such a treatment. Many physicians are using and prescribing it. All the medicinal properties of the celebrated Cream Balm are contained in the Liquid form, which is 75 cts. including a spraying tube. All druggists, or by mail. Ely Brothers, 56 Warren St., N. Y.

DIED.

DOLAN—Friday, Apr. 17, James Dolan, age 34 yrs.

QUINBY—At Cumberland, Me., April 19, Mrs. Arthur C. Quinby, formerly of Winchester.

Poorly?

"For two years I suffered terribly from dyspepsia, with great depression, and was always feeling poorly. I then tried Ayer's Sarsaparilla, and in one week I was a new man."—John McDonald, Philadelphia, Pa.

Don't forget that it's "Ayer's" Sarsaparilla that will make you strong and hopeful. Don't waste your time and money by trying some other kind. Use the old, tested, tried, and true Ayer's Sarsaparilla. $1.00 a bottle. All druggists.

Ask your doctor what he thinks of Ayer's Sarsaparilla. He knows all about this grand old family medicine. Follow his advice and we will be satisfied.

J. C. AYER CO., Lowell, Mass.

Commonwealth of Massachusetts.

MIDDLESEX, ss.

PROBATE COURT.

To the heirs at law, next of kin and all other persons interested in the estate of Newton A. Knapp, late of Winchester, in said County, deceased.

WHEREAS, a certain instrument purporting to be the last will and testament of said deceased has been presented to said Court, for Probate, by Cherrie Charlotte Knapp, who prays that letters testamentary may be issued to her, the executrix therein named, without giving a surety on her official bond.

You are hereby cited to appear at a Probate Court to be held at Cambridge, in said County of Middlesex on the twelfth day of May, A. D., 1903, at nine o'clock in the forenoon, to show cause, if any you have, why the same should not be granted.

And said petitioner is hereby directed to give public notice thereof, by publishing this citation once in each week, for three successive weeks, in the Winchester STAR, a newspaper published in Winchester, the last publication to be one day at least, before said Court, and by mailing, postpaid, or delivering a copy of this citation to all known persons interested in the estate, seven days at least before said Court.

Witness, CHARLES J. MCINTIRE, Esquire, First Judge of said Court, this twenty-third day of April, in the year one thousand nine hundred and three.

S. H. FOLSOM, Register.
a24,m1,5

McKay A. C. Wins.

On Manchester field Patriots day morning the McKay A. C. defeated the East Ends of Woburn by a score of 19 to 9 in a game of many errors. Kenney and Toomey did the pitching, both doing good work, but Kenney had the best support. The day was a fine one for base ball and a number of people saw the game.

This was the first game the McKay team has played this season, and they did fairly well. Hanlon, Kenney, Lyons and Maher, played a winning game for the McKay boys, while Mars and Toomey did good work for the East Ends. In the 7th inning "Jack" Hanlon of the McKay's split his finger, but he pluckily finished the game. The teams are old rivals, each winning a game last season. They will also play a series this year. The score:

McKAY A. C.

	a b	r	b h	po	e
M. Hanlon r f	6	2	5	0	1
Lyons 1 b	6	4	6	9	1
W. Haley s s	6	3	5	1	2
Sullivan 2 b	5	4	4	2	1
J. Haley c f	5	2	3	1	0
J. Hanlon c	3	0	4	2	0
Maher l f	3	1	2	1	1
Kenney p	3	1	3	2	1
Hugen 3 b	4	2	3	2	1
	41	19	35	20	8

EAST ENDS.

	a b	r	b h	po	e
J. Lavin 3 b	5	3	3	1	3
Brennen 1 b	4	2	4	8	1
Livingston s s	4	3	3	1	2
Quigley r f	5	0	0	1	2
Muse c f	4	0	0	0	0
Hubbard l f	4	0	0	0	2
Toomey p	3	0	2	1	0
Lynch 2 b	4	1	1	3	1
Mars c	4	0	2	1	1
	33	9	15	16	12

"The Nettle" and "A Box of Monkeys."

The Edward Everett Hale Ten of the Unitarian church are to be heartily congratulated upon the success of their dramatics given in Metcalf Hall on Wednesday evening. The program was as follows:

THE NETTLE.

DULCIE MEREDITH, Miss Ellefson
GUY CARLTON, Mr. Stuart

Scene—A Garret, London

READING, "Mr. Travers' First Hunt," by Richard Harding Davis,
Miss MARGUERITE RAND

A BOX OF MONKEYS.

EDWARD RALSTON, Mr. Frederick Elliot
CHAUNCEY OGLETHORPE, Mr. Roland Cutter
MRS. ONDREGO-JONES, Miss Alice Mason
SIERRA BENGALINE, Miss Alice Newman
LADY GUINEVERE LLANDPOORE, Miss Elizabeth S. Downs

Scene—Drawing Room at Mrs. Jones'

SONGS, Miss LLUELLA MARTIN
Pianist—Miss Adelaide Pratt

Much time had been spent in preparation for this event and both plays showed exceedingly good acting. Miss Alice Newman took her part as a young Western girl exceptionally well. The other characters also deserve much praise. The reading by Miss Marguerite Rand, "Mr. Travers' First Hunt," was bright and interesting. Miss Lluella Martin rendered two solos which were very pleasing.

Dancing completed the program.

SUNDAY SERVICES.

FIRST CONGREGATIONAL CHURCH—D. Augustine Newton, minister. Parsonage, 130 Main St. Sunday, 10.30 a.m., Morning worship with preaching by the pastor. Theme—"Nameless Heroes of Common Life." Anthems, "A song in the night," Woodman; "Far from my heavenly home," Vincent; Response, while in silent prayer before Thee, Soprano Solo, "Abide with me," Liddle—Miss Margaret S. Wither, substitute soprano. 12 m., Sunday School. Lesson—"Paul's Journey to Jerusalem." Acts 21:3-12. 4.30 p. m., Meeting of the Junior Branch Y. P. S. C. E. Topic—"What can we learn from the rain?" Gen. 9:13-15, Matt. 5:4, 45. 6 p. m., Y. P. S. C. E. Topic—"An evening with Arctic Missions." Job. 38:22, 23, 29, 30. Leader—Mr. A. Merrick Parker. All young people welcome. 7 p. m. Evening service conducted by Rev. Joshua Coit in the interest of home missions. Collection.

Tuesday, 2.30 and 7 p. m., Spring Session of the Woburn Conference with the First Congregational Church, Malden. All will be welcome.

Wednesday, 7.45 p. m., Bimonthly church meeting and service preparatory to the May Communion. Lecture by the pastor.

Thursday, 3 p. m., The Ladies' Foreign Auxiliary will meet at the vestry. Note change of day. Interesting papers on India will be presented by Mrs. Adriance, Mrs. Joshua Coit and Mrs. Vinton. All invited.

METHODIST EPISCOPAL CHURCH—Rev. H. P. Rankin, Pastor, residence 15 Myrtle street. At 9.30 a. m., Morning prayer meeting. 10.30 a. m., worship with sermon by the pastor. Subject, "Moses the Servant of God." A full chorus choir under the direction of Prof. Soule, will sing. The Music of Easter will be repeated by request. "The Lord our Saviour is Risen," Soule. "Hosanna" by Grannier. 12 m., Sunday School. Lesson—"Paul's Journey to Jerusalem." Acts. 21:3-12. 4 p. m. Junior League addressed by Mrs. W. L. Knox. 6 p. m. Epworth League led by the Missionary Committee. Subject—Missions to Foreigners in our own land. 7 p. m., prayer and praise service, with address by the pastor.

Wednesday 7.45 p. m. Prayer meeting. Friday, 7.45 p. m. Class meeting.

CHURCH OF THE EPIPHANY.—Rev. John W. Suter, rector. Second Sunday after Easter. Holy Communion at 7.30 a. m. Morning Prayer and Sermon at 10.30 a. m. Sunday School at 12. Evening prayer at 7 p. m.

FIRST BAPTIST CHURCH—Rev. Henry E. Hodge pastor, residence, 61 Washington street. At 10.30 a. m., morning worship, music by quartette conducted by Mrs. W. H. Corliss, organist; preaching by the pastor. "The Doubt of Thomas." Seats free. Strangers cordially received. 12 m., Bible School. Classes for all. 6 p. m. B. Y. P. U. 7 p. m. Evening worship, people's service. The Rev. F. T. Hazelwood, D. D., of Boston. New England secretary of our Baptist Home Mission Society, will give an address on "Cuba and Porto Rico." He has recently visited these islands. You are invited.

UNITARIAN CHURCH — Rev. Wm. I. Lawrance pastor. Residence, 110 Church street. Sunday. 10.30 a. m., Morning Service. Sermon by Rev. Arthur W. Littlefield. Subject, "Education and Life." 11.50 a.m., Sunday School. Lesson, Acts vi, vii. 7.30 p. m., closing service of the Y. P. R. U., led by its founder, Rev. Arthur W. Littlefield.

The fourth anniversary of the dedication of the church and the installation of the pastor will be celebrated at the church on Monday evening, April 27th.

"Hemstitched linen" is one of the new spring writing papers at Wilson's. In white, blue and gray.

YOUNG MEN

are usually particular about their clothes. New, modern, "up-to-date" styles appeal to them and every detail in cut and make is critically examined. We cater especially to these ideas, and young men will find in our stock the "swellest" effects, representing the latest New York and Boston productions.

NEW SPRING SUITS, $8 TO $20.

Don't forget, too, that lower rents and smaller expenses enable us to save you at least 10% on Boston prices.

By the way, have you seen our enlarged store? You will find it very bright and attractive.

HAMMOND & SON,

LEADING CLOTHIERS,

LYCEUM HALL BUILDING, ESTABLISHED 1851

WOBURN.

Open Evenings except Mondays and Wednesdays.

mch 27, 3m

The H. H. Tuttle Co.
Washington St., Cor. Winter, Boston
ORDERS BY MAIL.

TUTTLE'S—NATURE SHAPE
TRADE MARK REGISTERED

Our Nature Shape Shoes For Little People

Satisfy Parents for they make well formed feet.

RECOMMENDED BY ORTHOPAEDIC SURGEONS.

NOTICE OF REMOVAL.

I would respectfully announce to my friends and patrons that having been in my present location for the past ten years and having outgrown the same, I shall remove early in May to a larger store,

Four Doors above the Post Office, on Common Street,

where, with better facilities, and a larger stock, I would be pleased to receive a continuance of your favors.

FRED S. SCALES, Jeweler.

ANNUAL MAY PARTY

UNDER THE AUSPICES OF

THE LADIES' FRIENDLY SOCIETY,

TOWN HALL,

FRIDAY AFTERNOON, MAY FIRST, 3 to 6 P. M.

—PROGRAM—

1. Grand Entrance of King and Queen, with attendants and retinue.
2. May-Pole Dance, by sixteen boys and girls.
3. Gipsy Dance, by eighteen young ladies.
4. Flag Dance, by sixteen boys and girls.

INTERMISSION.

5. Refreshments—served free to all children. Adults, 15c per plate.
6. General Dancing.

RESERVED SEATS, 75 and 50c. **DANCING TICKETS, 50c.**

Tickets may be procured of Mrs. John Abbott, 11 Fletcher Street, Mrs. H. E. Wellington, 17 Chestnut Street, or at the door. ap17 2t

FIRE FIRE FIRE INSURANCE.

REPRESENTING BEST COMPANIES IN NEW ENGLAND AT LOWEST RATES.

Residence and Office
128 Forest St.

Boston Office
30 Kilby Street.

CLYDE W. BELL.

REAL ESTATE Bought and Sold.

TENEMENTS RENTED.

CARE OF REAL ESTATE SOLICITED.

The Middlesex County National Bank

...OF WINCHESTER...

Banking Hours: 8 A. M. to 12 M., 2.30 to 4 P. M. Saturdays, 8 A. M. to 12 M.

CORRESPONDENTS
First National Bank of Boston
Chase National Bank of New York
Farmers & Mechanics National Bank of Philadelphia

Depository for
The Commonwealth of Massachusetts and Town of Winchester
Drafts Sold on all parts of Europe

DISCOUNT DAY SATURDAY

FRANK A. CUTTING, Pres. JAMES W. RUSSELL, V.-Pres. C. E. BARRETT, Cash'r.

—DIRECTORS—

Freeland E. Hovey, Fred L. Pattee, Frank A. Cutting, Frank L. Ripley, Charles E. Barrett, James W. Russell, George A. Fernald

A Reorganization Sale

is now going on which should interest EVERY housekeeper who reads this paper. In recently reorganizing this corporation a great deal of stock was taken over at prices so advantageous that we can, FOR THIS SALE, give our customers goods of the BEST QUALITY at the PRICE OF THE CHEAPEST. For example:

CARPETS

ROYAL WILTONS. Hundreds of pieces to be closed out. The assortment is very large. The designs are the finest, and the colors range from self-toned greens, reds, etc., to rich effects in Oriental conceptions. The makes are the well-known Bigelow-Lowell, Whittalls, and the Crossleys, Southwell and Humphries English goods, together with Templeton's Scotch Wiltons. Our former price was from $2.75 to $3.50 per yard. We have marked them at, per yard, **1.50**

BODY BRUSSELS. These most desirable goods have always been our specialty, and the exclusive patterns we have originated for our wholesale and retail are considered the best in this country and are famous for their designs and coloring. But there are some patterns that must be discontinued and closed out altogether. There are fully fifty patterns, containing thousands of yards of Bigelow-Lowell, Whittall and English goods that have formerly been sold in our retail stock at from $1.40 to $2.00 per yard. We shall close them out at, per yard, **95c**

A large lot of odd rolls and part pieces of **Royal Wiltons, Scotch Axminsters, Bigelow Axminsters, French Axminsters, &c.** soiled or shopworn, will be sold exactly as they are without allowance. The price that they were formerly marked at was from $1.50 to $2.75 and $4.00 to as high as $8.00 per yard. We shall sell them "as are" at, per yard,

50c and $1.00

RUGS

We have the large-t and best lighted Rug show-room in New England. In connection with our great Reorganization Sale of Carpets we have marked our surplus Rug stock, both foreign and domestic, at prices hitherto unapproached. A good single example—out of many—is the following:

Ghiordes Rugs, about 3½x6 ft., in modern colors. Heavy Daghestans and Cabistans and quite a number of Antiques that are worn and torn. These rugs were formerly marked at from $10 to $20 each. We have marked them at, each, **7.50**

John H. Pray & Sons Co.

658 Washington St., opp. Boylston, Boston

Legal Value of a Life.

Bearing pertinently upon the question of the legal value of a human life is the late decision of the New York state court of appeals affirming a judgment rendered in a lower court against the New York Central Railway company granting damages of $62,166 to the widow of one of the victims of the tunnel disaster in New York city a year ago.

In former years in New York and at present in many states the law fixes the maximum amount collectible for the death of any person by the "wrongful act, neglect or default" of an employing corporation at $5,000, and the idea prevailed that it was "cheaper to kill than to maim a man." In a constitutional provision adopted in New York a few years ago it was declared that—

The right of action now existing to recover damages for injuries resulting in death shall never be abrogated, and the amount recoverable shall not be subject to statutory limitation.

The states which limit the amount recoverable for death caused by negligence or default and the limitations imposed by them are:

Massachusetts, not more than $5,000 nor less than $500 (application of the statute restricted to common carriers); Minnesota, $5,000; Maine, $5,000 (application of the statute restricted to common carriers); Indiana, $10,000 since 1881, when limitation was raised from $5,000 as fixed in 1879; Connecticut, $5,000; Wisconsin, $5,000; Kansas, $10,000; Colorado, not more than $5,000 and not less than $3,000; West Virginia, $10,000; Utah, $10,000; Montana, $10,000; Illinois, $5,000.

Pennsylvania also has a "no limit" clause in the constitution adopted in 1874, but application of it has been somewhat abridged by "employers' liability" acts, "fellow servant" acts and similar legislation, which leaves the "no limit" law applicable only to persons not injured as employees.

Many of the states surrounded their "death liability" laws with special and often peculiar provisions, some of them restrictive in character and some decidedly the other way. In many instances death liability laws are modified by acts defining the liability of various classes of employers for the death of an employee from an injury received in service.

Where instant death does not occur it is the common practice in some states, which have the limit of $5,000, for damages to be awarded in large sums on account of prolonged suffering and incapacity for work and also in consideration of the future earning capacity of the plaintiff had he not been injured.

In New Jersey the amount collectible is not limited by statute, and if the same liberal policy is pursued by the courts in death claim cases brought before them growing out of the recent disaster near Westfield as prevailed in the adjudication of the Park avenue tunnel cases by the New York courts the Central Railroad of New Jersey or its allied company, the Reading, will have a heavy bill of damages to pay. At the rate of $62,000 the twenty-two deaths caused by the Jersey Central wreck would cost the company $1,426,000, quite a large price to pay for a broken boiler injector, which the dying engineer of the express train declared to have been the cause of the collision.

Perhaps when the policy which has just been established in New York is extended to all the states the public demand for safer railroad transportation will be heeded by the companies as a matter of self defense.

The new woman's hotel in New York will be about as near an Adamless Eden as it is possible to make it. An unalterable rule of the building is that no man shall be allowed above the second floor, on which are situated the public dining rooms and parlors. Even in the suits occupied by mother and daughters, for instance, no man, be he brother or great-grandfather, is allowed to enter. Of course plumbers, carpenters and other mere workingmen won't count.

The new treasury checks for paying interest on government bonds are highly ornamented with finely engraved portraits of President McKinley, President Lincoln and Robert Morris and are very nice to look at, besides being very pleasant to receive. The old checks were rather plain affairs, but always looked beautiful to those fortunate enough to get them.

The question is pertinently asked which two of the nine members of the North Dakota legislature who are planning to form a new state, called Montague, out of parts of eastern Montana and western North Dakota are going to be United States senators.

A New Jersey legislator suggests a law providing for a third man in each locomotive cab to act as a pilot. Suppose some one resurrect the idea of tying a director on the front of the engine.

The scientists tell us that 90 per cent of the human body is composed of water. On this basis it may be said that everybody is a trust.

In view of the wild carnival of subway building, the careful New Yorker will anchor his house to an airship.

Still Castro finds time to go out occasionally and whip a few rebels.

"All that glitters is not gold," and, on the other hand, not all that finds its way to the dust bin is worthless. For instance, says Tit-Bits, in Salford in one year 208,620 mineral water bottles, 15,700 other bottles and ninety-seven tons of broken glass estimated to represent 630,000 broken bottles, worth £3,000 at retail rates, were picked out of the refuse at the destructors. The marked bottles were returned to the makers at a penny per dozen, while the other glass was sold for £150 to be used in making mortar.

In Glasgow the corporation issues bags to business houses for the collection of waste paper, the contents being gathered periodically. In this way eighteen tons of paper are collected weekly, and a profit of £200 a year is realized. Solder is extracted from old tin cans found among the refuse and is sold at a fair price.

A Briquette Improvement.

Briquettes made with such cements as dextrin molasses, lixiviated cellulose or resinate of ammonia have the fault of dissolving in water. A plan of making them waterproof has been devised by Richard Bock, a Saxon engineer, who simply heats the finished briquettes until carbonized, when they become quite insoluble. If the cement is liable to ignite, the heating must take place in an airtight case or by means of hot gases.

Artificial Versus Natural Indigo.

The following figures show in a striking way the heavy inroads which the German factories for the manufacture of artificial indigo are making into the English-Indian trade. In the fiscal year 1897-98 there were 1,339,099 acres of land devoted to the cultivation of indigo in India, and there was produced 166,812 hundredweight. In the fiscal year 1901-02 the amount of land so used had decreased to 803,697 acres and the output of indigo to 121,475 hundredweight.

HARNESSING THE OCEAN.

Inventor Claims He Can Get Great Power From Breakers.

Dr. D. K. Bryson of Pittsburg claims, says the Philadelphia North American, to have invented a mechanism that is designed to utilize the force of ocean waves. His invention is the subject of the recent incorporation in Dover, Del., of the American Wave Motor company, with an authorized capital of $1,000,000. A demonstrating plant will be erected at Atlantic City this year. It may light a pier or its power may be adapted in some other way.

In the demonstrating plant ten buoys will be located out from the shore, the first as near as a depth of about eight feet of water can be secured, and the rest at regular intervals. These buoys, as they are thrown about and upward by the waves, will send along 150 horsepower from mere breakers of about three feet. With a six foot breaker twice this power will be obtained.

The mechanism will be anchored. The buoys slide up and down tubular shafts. After being pushed up on the shafts the passing of the wave allows them to drop, carrying with them a cable attached to a power wheel. The dropping of this buoy, pulling down the cable, is transmitted as power through ratchets. The movement to one side or the other of the buoy carries with it another cable which, also by ratchets, conveys this power to the wheel.

By means of a speed regulator similar to the governor of a steam engine the power is hitched to a dynamo and converter for electric lighting purposes, or is attached to motors to run any electrical machinery. If not used with electrical devices, the power may at once be used to compress air or gather water power, which does not require absolute regularity. By means of storage batteries perfect regularity may be obtained for electrical mechanism.

Dissipating Fog by Electricity.

An experiment was shown at a recent meeting of the Sanitary Inspectors' association of London by C. R. Darling demonstrating the dissipation of fogs by electricity. A heavy fog was caused by burning magnesia wire under a glass bell in which was inserted a brass rod connected with an induction coil. Upon charging this the small dust particles cohered and fell, and the fog was dispersed. The particles joined together to form flakes resembling snow and fell to the bottom of the jar.

A Glass Eating Fungus.

According to the Lancet, a peculiar "glass disease" is said to have broken out among the windows of York cathedral. Some of the thirteenth and fourteenth century windows have already been removed with the hope that the spread of the epidemic, which appears to be due to a fungus, will be arrested. Some of the panes are perforated and eaten away to such an extent that the glass crumbles at the slightest touch.

Chemistry's Latest Triumph.

One of the latest achievements of chemistry is the discovery of a cheap process of making a certain compound that exists in tea and which has a medicinal value. The substance was formerly known as theophylline, but is now called theocine. When it is derived from the tea plant, the price is $93 an ounce. Produced by synthetic chemistry, it is said to cost only $2.20.

Birthplace of Type For Blind.

Raised type for the blind is usually looked upon as a comparatively recent discovery. So it is in this country. In Persia, however, such type has been in use from time immemorial.

CARIBOU MURDER.

The Newfoundland Fishermen Kill Hundreds For Salting.

Newfoundland is probably the only country in the world where venison, salted or fresh, is a staple article of diet for the masses.

The coast folk make their plans with method and deliberation.

From the harbors where they reside they go in their boats to the rivers and fiords which strike into the interior. When navigation is no longer possible, they debark and continue on foot to the deer country. They carry barrels filled with salt and sometimes go in large companies. When the rendezvous is reached, they camp. They ambush themselves along a promising "lead" or deer track, armed with long six foot muzzle loading sealing guns, which they charge with about "eight fingers" of coarse gunpowder and "slugs" of lead, fragments of iron or bits of rusty nails, whichever they may have. They fire point blank into a herd of caribou as it passes and, being usually good shots, contrive to kill almost anything they aim at or to wound it so badly with these dreadful missiles that it soon collapses. Then they skin and cut up the meat, for these men know a little of every trade, and pack it in the barrels, with the salt as a preservative. —Outing.

The Oriental and His Rugs.

A recent writer on oriental rugs says that there is no arbitrary test by which an inexperienced person can tell a genuine rug from a bogus one. Knots and strands mean nothing except in connection with other important elements. Shades and spots are imitated. Washing the rug to discover if it has been painted over with brush and water color frequently leads only to the discovery of a bad spot in an otherwise fine rug. The oriental dyer does his work according to his own sweet will. Between the puffs of a cigarette and the gossip of his friends he dips his material in the dye tub. Only the expert knowledge of the old rug buyer can be depended on. These buyers go to the great fairs on the edge of the desert, where once a year the men of the east gather to haggle together. Sometimes western buyers push into Persia and the Caucasus to search out rare weaves in the homes of the weavers, but the venture is always attended with some danger from native hostility. It is said that the annals of commerce contain greater romances than were ever woven around tales of war.

With a Grain of Salt.

The earliest record of the saying, "With a grain of salt," dates back to the year 63 B. C., when the great Pompey entered the palace of Mithridates and discovered among his private papers the description of an antidote against poisons of all sorts, which was composed of pounded herbs. These, according to the recipe, were to be taken with a grain of salt. Whether this was meant seriously or as a warning sarcasm is not known, but thenceforth it became the custom to say that doubtful preparations should be taken with a grain of salt.

From this the meaning got transferred to sayings of doubtful truth. "Attic salt" was a Greek synonym for wit or penetration, and the Latin word "sal" had somewhat of the same meaning. It is thus easy to see how the saying, "Cum grano salis," could have come to mean the necessity of accepting doubtful or suspicious statements "with a grain of salt."

Her Complaint.

Jane was a patient in one of the large public hospitals. She boasted a cough which was more than suspected to be a "fake" cough rather than bronchial or pulmonary.

The kindly young physician in charge of the ward allowed her some harmless remedies. One day he said to her:

"Ah, Jane, I fear you are a bad case of hypochrondria!"

"Is that it, docther?" said Jane, much impressed.

The next morning there she was again, asking for her little dose.

"I'm very bad with it the day, docther."

"With what?" asked the doctor.

"Wid what ye were namin' for me yestiddy," she replied. "It gave me no peace at all last night."

An Item In Demand.

He was cutting an item from a newspaper.

"It tells how a house was robbed, and I want to show it to my wife," he explained.

"What good will that do?" a friend inquired.

"A whole lot," was the reply. "You see, this house was robbed while the man was at church with his wife."

"Say!" exclaimed the friend excitedly, "you haven't got a duplicate copy of that paper, have you?"—Chicago Post.

Helpful Husband.

Cicero Moke—I came to tole yo,' ma'am, dat Lucy Brown, who done leabe yo' yistiddy, ain' gwine lib out no mo', 'kase she married me today.

Mrs. Hauskeep—Indeed! Well?

Cicero Moke—Well, I t'ought mebbe yo' might let her do yo' washin'. I'm a drummin' up trade for her dis mornin'.—Philadelphia Press.

One Live Man Wanted.

"Is your company for 'Hamlet' complete?"

"Yes," answered Mr. Stormington Barnes. "All I want is a good, live young man for the ghost."—Washington Star.

Taking the world as a whole, 25 per cent die before they reach the age of seventeen.

Experience worries more men than it teaches.—Chicago News.

The discovery of Dr. Sajous that the pituitary gland, heretofore thought useless, is one of the most important organs of the human body when its functions are understood is no doubt important, but it is rather appalling in view of the fact that very few people ever heard of it before. It is to be hoped, however, that it isn't going to cause so much trouble as the vermiform appendix, about which nobody seemed to know or care very much until the doctors began to utilize it for surgical purposes.

It is confidently believed that the Rockefeller Institute of Pathological and Bacteriological Research will not look for germs in the family oil can.

The splendid fighting done by the factions of the Daughters of the Revolution should entitle the veterans to pensions when the war is over.

Now that Dr. Loeb of Chicago has found a cure for St. Vitus' dance, let him bestir himself and discover a remedy for the cake walk.

SEVERE ATTACK OF GRIP
Cured by One Bottle of Chamberlain's Cough Remedy.

"When I had an attack of the grip last winter (the second one) I actually cured myself with one bottle of Chamberlain's Cough Remedy," says Frank W. Perry, Editor of the Enterprise, Shortsville, N. Y. "This is the honest truth. I at times kept from coughing myself to pieces by taking a teaspoonful of this remedy, and when the coughing spell would come on at night I would take a dose and it seemed that in the briefest interval the cough would pass off and I would go to sleep perfectly free from cough and its accompanying pains. To say that the remedy acted as a most agreeable surprise is putting it very mildly. I had no idea that it would or could knock out the grip, simply because I had never tried it for such a purpose, but it did, and it seemed with the second attack of coughing the remedy caused it to not only be of less duration, but the pains were far less severe, and I had not used the contents of one bottle before Mr. Grip had bid me adieu." For sale by Young & Brown.

Wasn't Looking For That Run.

Superintendent of the Railroad Company—So you want a job as fireman, eh?

Applicant—Yes, sir.

Superintendent—I'll have to ask you a few questions. How far is it to the north pole?

Applicant—Gee whiz! If you're going to put me on that line, I don't want the job.—Indianapolis News.

No Cash.

"Harry, I suppose you keep a cash account?"

"No, Uncle George, I haven't got so far as that, but I keep an expense account."—Boston Transcript.

To preserve health is a moral and religious duty, for health is the basis of all social virtues. We can no longer be useful when not well.—Johnson.

Danger of Colds and Grip.

The greatest danger from colds and grip is their resulting in pneumonia. If reasonable care is used, however, and Chamberlain's Cough Remedy taken, all danger will be avoided. Among the tens of thousands who have used this remedy for these diseases we have yet to learn of a single case having resulted in pneumonia, which shows conclusively that it is a certain preventive of that dangerous disease. It will cure a cold or an attack of the grip in less time than any other treatment. It is pleasant and safe to take. For sale by Young & Brown

Everything in binding, fasteners, cardboard and paste for passe partout work at Wilsons.

Sealing wax of every color and description at Wilson's.

CELERY KING
NATURE'S CURE
TRADE MARK

It Makes Restful Sleep.

Sleeplessness almost invariably accompanies constipation and its manifold attendant evils—nervous disorders, indigestion, headache, loss of appetite, etc. To attempt to induce sleep by opiates is a serious mistake, for the brain is only benumbed and the body suffers. Celery King removes the cause of wakefulness by its soothing effect on the nerves and on the stomach and bowels.

Celery King cures Constipation and Nerve, Stomach, Liver and Kidney diseases. 8

Sour Stomach

"After I was induced to try CASCARETS, I will never be without them in the house. My liver was in a very bad shape, and my head ached and I had stomach trouble. Now, since taking Cascarets, I feel fine. My wife has also used them with beneficial results for sour stomach."
JOS. KREHLING, 1921 Congress St., St. Louis, Mo.

CANDY CATHARTIC
Cascarets
TRADE MARK REGISTERED
REGULATE THE LIVER

Pleasant. Palatable. Potent. Taste Good. Do Good. Never Sicken, Weaken, or Gripe. 10c. 25c, 50c.
... CURE CONSTIPATION. ...
Sterling Remedy Company, Chicago, Montreal, New York. 318

NO-TO-BAC Sold and guaranteed by all druggists to CURE Tobacco Habit.

Over-Work Weakens Your Kidneys.

Unhealthy Kidneys Make Impure Blood.

All the blood in your body passes through your kidneys once every three minutes.

The kidneys are your blood purifiers, they filter out the waste or impurities in the blood.

If they are sick or out of order, they fail to do their work.

Pains, aches and rheumatism come from excess of uric acid in the blood, due to neglected kidney trouble.

Kidney trouble causes quick or unsteady heart beats, and makes one feel as though they had heart trouble, because the heart is over-working in pumping thick, kidney-poisoned blood through veins and arteries.

It used to be considered that only urinary troubles were to be traced to the kidneys, but now modern science proves that nearly all constitutional diseases have their beginning in kidney trouble.

If you are sick you can make no mistake by first doctoring your kidneys. The mild and the extraordinary effect of Dr. Kilmer's **Swamp-Root,** the great kidney remedy is soon realized. It stands the highest for its wonderful cures of the most distressing cases and is sold on its merits by all druggists in fifty-cent and one-dollar sizes. You may have a sample bottle by mail free, also pamphlet telling you how to find out if you have kidney or bladder trouble. Mention this paper when writing Dr. Kilmer & Co., Binghamton, N. Y.

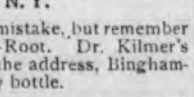
Home of Swamp-Root.

Don't make any mistake, but remember the name, Swamp-Root. Dr. Kilmer's Swamp-Root, and the address, Binghamton, N. Y., on every bottle.

P. E. FITZGERALD & CO.,
..TAR CONCRETING..
IN ALL ITS BRANCHES.

Sidewalks, Yard Walks, Cellar Bottoms, Etc.
ALSO
Cement Walks and Artificial Stone a Specialty.
20 Kendall Street,
WINCHESTER, MASS.
TELEPHONE.
nov7-tf

THE
DINSMORE
STABLE AND FORGE,
CONVERSE PLACE,
WINCHESTER.

BOARDING, BAITING AND HACKS.
Horse Shoeing
—AND—
Carriage Repairing.
j31 3m

VOLPE & PICCOLO,
ICE CREAM
—AND—
FRUIT.
4 & 6 PLEASANT STREET,
Winchester, Mass.
Tel. Connection. mh27tf

Hair Dressing Rooms,
WATERFIELD BUILDING,
(Next to Post Office.)
B. F. MATHEWS.
CHILDREN'S HAIR CUTTING A SPECIALTY.
ap10 3m

TEL. 53-9 WINCHESTER FOR
WALL PAPERS, and ROOM MOULDINGS.
Estimates and samples given free of charge.
FIRST-CLASS PAPER HANGING.
4 WALNUT STREET.
Opposite the Depot.
GENE B. FARROW
au22 tf

MANICURE, CHIROPODY, HYGIENIC FACIAL and SCALP TREATMENT and SHAMPOOING.
ROOMS 5 & 8, WHITE'S BLDG.,
(188 Main street.) Connected by telephone
MISS MABEL McKIM.
Office Hours: 9 to 12 a. m. and 2 to 5 p. m., except Monday a. m. and Wednesday p. m.
Open Monday evenings till 8 o'clock by appointment.

MISS FLORENCE C. PARK,
Teacher of Pianoforte,
12 NORWOOD ST.
au21f

Fine Job Printing AT STAR OFFICE

PLUMBERS!

There's good plumbers and poor plumbers, and you can't tell the difference by their looks; but you can easily tell the difference by their work. If you have been disappointed in the work done by some plumbers give us a trial. We have the experience, knowledge and skill to do the finest work. If you have any doubts as to the truth of our statement, ask your neighbors.

George T. Davidson & Co.
176 Main St.,

HAVE YOUR
OLD CARPETS
Made into handsome and durable
RUGS.
For full particulars address
C. A. NICHOLS,
Proprietor of Woburn Steam Carpet Cleaning Works. All kinds of carpet and rug cleaning, 7 BUEL PLACE, WOBURN. o17-3m

I am prepared to give you ESTIMATES on all kinds of
CARPENTER WORK.
Having had a large experience in building, I feel confident I can give you full satisfaction on all new or repair work which you may wish to have done.
FRED W. SMITH,
30 PLEASANT STREET.
Tel. 53-2. s19 3 Residence, 104-4.

THOMAS QUICLEY,
Teamster, Contractor and Stone Mason.
PAVING, FLOORING, ROOFING
In Artificial Stone, Asphalt and all Concrete products.
Sidewalks, Driveways, Curbing, Steps, Etc.
Floors for Cellars, Stables, Factories and Warehouses.
—ESTIMATES FURNISHED—
230 MAIN STREET.
Telephone Connection.
n24-y

ELECTRIC LIGHT
IS THE MOST
ORNAMENTAL, CONVENIENT AND USEFUL.
Under the NEW PLAN of selling our service is the CHEAPEST of any Electric Lighting Supply in the State.
We Give a Twenty-four Hour Service
ELECTRIC LIGHT
IS BEST IN WINTER—
Because it does not contaminate the air, or consume the oxygen.
IS BEST IN SUMMER—
Because it gives out so little heat.
IS BEST ALL THE TIME—
Because it is such a comfort and NEVER AS LOW IN COST AS NOW.
WOBURN LIGHT HEAT and POWER CO

CRAWFORD'S
ICE CREAM
FOR WEDDINGS, RECEPTIONS, AT HOME and CLUB EVENTS.
412 Main St., Woburn
Telephone 48-3.

YOUNG & BROWN, - Winchester Agents.
Telephone 159-3.
mh 29 6m

COTTING & CO.'S
WINCHESTER AND BOSTON
EXPRESS.
BOSTON OFFICES:
105 Arch Street, Telephone 906. Leave at 3 o'clock p. m.
48 Chatham Street, Telephone 1417. Leave at 3.30 o'clock p. m.
WINCHESTER OFFICE:
30 Pleasant Street, Telephone 53-2.
Residence, 23 Irving Street, Telephone 8-7.
Personal attention given to all orders.
When ordering goods mention
COTTING'S EXPRESS.
f13 tf

KELLEY & HAWES CO.,
Hack, Livery, Boarding
AND EXPRESS.
Baled Hay and Straw For Sale.
Tables and Chairs To Let for all occasions.
KELLEY & HAWES,
Undertakers and Funeral Directors.
Office, 13 PARK STREET
Telephone Connection. j9

We would plant you a corner of Shrubbery,
Advise you where it should go,
Sell you Fruit Trees and Rose Bushes.
That we know will blossom and grow.
A. M. TUTTLE & CO.,
Landscape Gardeners, Melrose.
Tel. Connection. m6-41

THE SUNDAY SCHOOL.

LESSON IV, SECOND QUARTER, INTERNATIONAL SERIES, APRIL 26.

Text of the Lesson, Acts xxi, 3-12. Memory Verses, 11, 12.—Golden Text, Acts xxi, 14—Commentary Prepared by Rev. D. M. Stearns.

[Copyright, 1903, by American Press Association.]

3, 4. And, finding disciples, we tarried there seven days, who said to Paul through the Spirit that he should not go up to Jerusalem.

I cannot but wonder if it was through the Spirit that the lesson committee selected the portions assigned in this and the following two or three lessons, as they seem to have chosen the least helpful portions and omitted the best; but we must make the best of the portions chosen. Paul and his party, having landed at Tyre on their way to Jerusalem, find disciples, with whom they spend a week, and, knowing Paul's custom, we cannot but rejoice in the special Bible studies which they must have had and in the blessing which must have come to them. Knowing that Paul's desire was to hasten to Jerusalem for Pentecost (chapter xx, 16), we see him in the school of patience as he journeys. It is a great victory when we learn to practice I Sam. x, 7—"Do as occasion serve thee, for God is with thee"—and not to fret because the occasion does not happen to be to our liking.

5, 6. We kneeled down on the shore and prayed, and when we had taken our leave one of another we took ship, and they returned home again.

The men, women and children with Paul's party, all kneeling on the shore praying, must have been a testimony to all who witnessed them not soon forgotten. The faithfulness and fearlessness of those who under no circumstances omit their devotions are always to the glory of God and owned of Him. Even the heathen condemn us by their faithfulness to their imaginary gods. The faithfulness of a Hindoo on the deck of a pilotboat as we sailed up the river to Calcutta and of a Chinaman on the wharf at Singapore made a great impression on me, not easily forgotten.

7, 8. We came to Ptolemais and saluted the brethren and abode with them one day, and the next day we * * * came unto Cæsarea, and we entered into the house of Philip the evangelist, who was one of the seven, and abode with him.

It is very refreshing to meet the redeemed of the Lord here and there as one journeys from place to place. There is no bond that can be compared to it. Those who think that the bond of Freemasonry and Odd Fellowship and such orders is the best bond for travelers either are not Christians or if they are they do not know Him as they might. I as a professing Christian tried the first named order faithfully, and, while I have nothing to say against it for those who have nothing better, I am glad I have found something better and have proved it for more than thirty years and around the globe and in many lands. It is that bond of oneness with Christ which so bound together Paul and his party and the believers at Tyre and Ptolemais and Cæsarea and makes true believers one everywhere today.

9. And the same man had four daughters, virgins, which did prophesy.

The last we heard of Philip was that after he baptized the treasurer of Queen Candace he was found at Azotus and that he preached in all the cities till he came to Cæsarea. We are now glad to find him still witnessing and keeping open house for Christians and that his daughters are so one with him. It must have been a happy home, a very delightful place, to sojourn, and we do not wonder that Paul was able to overcome his haste to be at Jerusalem in order to tarry there many days. As to women prophesying, being the Lord's messengers, see Joel ii, 28; Ps. lxviii, 11, R. V.; Phil. iv, 3, and think of Deborah, Huldah and others and see further indorsement in I Cor. xi, 5.

10, 11. Thus saith the Holy Ghost, So shall the Jews at Jerusalem bind the man that owneth this girdle and shall deliver him into the hands of the gentiles.

Thus testified Agabus, a prophet from Judæa, and this added to the voice of the Spirit at Tyre (verse 4) makes me inclined to believe that Paul was not journeying to Jerusalem by command of the Spirit and that the years of imprisonment and some other things might have been avoided had he been more obedient to the Spirit. There is only one perfect man, fully controlled by the Spirit, set before us in Scripture—the man Christ Jesus. He never failed. All others have. We do not pretend to say that Paul was in the wrong in Acts xv, 39, but we do know that the time came when he was glad to have Mark (II Tim. iv, 11). We do not know why Paul wanted to go into Asia and Bithynia when the Spirit did not want him to (Acts xvi, 6, 7), and the twice repeated message from the Spirit in our lesson makes us somewhat perplexed as to why Paul insisted on going to Jerusalem.

12. And when we heard these things both we and they of that place besought him not to go up to Jerusalem.

So in spite of the warnings of the Spirit and the entreaties of Luke and others of his own party and of Philip and his daughters and the other disciples Paul determines to go on, expressing his readiness to be bound and to die at Jerusalem for the name of the Lord Jesus. The others could therefore only pray the Lord to accomplish His will and commit all to Him. So in due time they arrived at Jerusalem, and the brethren received them gladly (verses 13-17). I know of nothing more necessary for a child of God than to be filled with and controlled by the Holy Spirit, but that certainly means obedience to the Spirit in all things. It means a great deal to humble ourselves to walk with God (Mic. vi, 8) and have no will of our own.

April 26 In History.

1711—David Hume, philosopher and historian, born in Edinburgh; died there 1776.
1815—Carsten Niebuhr, German traveler in the orient, died; born 1733.
1834—Charles Farrar Browne (Artemus Ward), born at Waterford, Me.; died 1867.
1865—John Wilkes Booth, assassin of Lincoln, was killed. Booth escaped from Washington after the terrible deed and crossed the Potomac near Port Tobacco, on the Maryland shore, to Mathias Point, Virginia. He reached Port Royal and took refuge in a barn, where he was found by a detachment of Company L, Sixteenth New York cavalry. Acting contrary to orders, Boston Corbett, a soldier of the detachment, shot him dead.
1898—Spanish steamer Panama captured off Havana by the United States lighthouse tender Mangrove; first hostile act of the war. England proclaimed neutrality.
1900—Wepener relieved by a British force from the north, the Boers under De Wet retreating southward.

April 27 In History.

Gen. Corse.

1745—Battle of Culloden; defeat and massacre of Scotch Jacobites by English under the Duke of Cumberland.
1759—Mary Wollstonecraft born; died 1794.
1791—Samuel Finley Breese Morse, of electrical telegraph fame, born in Charlestown, Mass.; died 1872.
1802—Lajos (Louis) Kossuth, Hungarian patriot, born in Monok; died in Italy March 20, 1894.
1813—General Zebulon Montgomery Pike killed by explosion of magazine at the battle of York, Canada; born 1779.
1822—General Ulysses Simpson Grant born; died 1885.
1873—Commodore John A. Aulick, U. S. N., died; born 1789.
1882—Ralph Waldo Emerson, transcendentalist, died in Concord, Mass.; born 1803.
1893—General John Murray Corse, hero of Allatoona, died; born 1835.
1902—Hon. J. Sterling Morton, ex-secretary of agriculture and the "Father of Arbor Day," died in Chicago; born 1832.

April 28 In History.

1758—James Monroe, fifth president, born in Westmoreland county, Va.; died 1831.
1770—Captain James Cook, Sir James Banks and others landed at Botany Bay and named the country New South Wales.
1875—Great fire at Oshkosh, Wis.; a square mile burned over; loss, $2,000,000. Mrs. Sarah G. Conway, actress and manager, died in Brooklyn, aged 41.
1892—Thomas Jefferson Coolidge of Boston appointed minister to France.
1897—Colonel Jesse E. Peyton, known as the "Father of Centennials," died in Haddonfield, N. J.; born 1815.
1898—Sampson's ships bombarded Spaniards at Matanzas, Cuba. Spanish steamer Guido, from Spain, with sinews of war for Spaniards in Cuba, captured by the United States monitor Terror.
1902—Sol Smith Russell, well known actor, died in Washington; born 1848.

April 29 In History.

1676—Michel Adriaanszoon de Ruyter, or Ruiter (pronounced Roi-ter), famous Dutch admiral, died; born 1607.
1743—Abbe Charles de St. Pierre, French philanthropist, died.
1818—Alexander II. of Russia, son of Nicholas, born; crowned Sept. 7, 1856; assassinated March 13, 1881.
1827—Deborah Sampson, heroine of the American Revolution, died in Sharon, Mass.; born 1760. Deborah Sampson was a soldier in the ranks of the Fourth Massachusetts under the name of Robert Shurtliff.
1835—Levi B. Taft, an eminent Michigan jurist, died at Pontiac; born 1822.
1837—George W. Biddle, one of Philadelphia's most eminent lawyers, died in that city; born 1818.
1896—Cervera's squadron sailed westward from the Cape Verde islands.

April 30 In History.

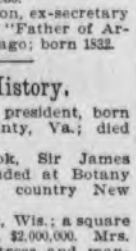
Ballou.

1524—Chevalier Bayard, last of the knights errant, died in Italy; born 1475. Bayard came honestly by his martial disposition, three of his immediate ancestors having been killed in battle and his father many times wounded in the wars of his king. He entered the service at 18 and in his first battle captured a stand of colors. He died in battle, and when he fell the cause was lost.
1623—Francis Xavier de Lavalle Montmorenci, first Canadian Roman Catholic bishop, born in Lavalle, France; died 1708.
1632—John Count de Tilly, famous Imperialist soldier in the Thirty Years' war, died.
1771—Hosea Ballou, founder or reorganizer of the Universalist church in America, born at Richmond, N. H.; died 1852.
1789—George Washington inaugurated first president at New York.
1854—James Montgomery, British poet, died; born 1772.
1896—Gustav Freytag, the popular German novelist, author of "Soll und Haben" and other notable works, died at Wiesbaden; born 1816.
1900—President Kruger issued a proclamation ordering all British subjects to leave the Transvaal.

May 1 In History.

1528—Pamfilo de Narvaez discovered bay of Pensacola, Fla.; out of 300 soldiers in the expedition all but 4 perished. Narvaez lost his life in attempting to cross the gulf off the mouth of the Mississippi. His followers traversed New Mexico and California.
1672—Joseph Addison born; died 1719.
1690—Commissioners from the colonies met at New York; first instance of a congress of the colonies.
1700—John Dryden, poet, died; born 1631.
1769—Arthur Wellesley, duke of Wellington, born in Dublin; died 1852.
1898—Commodore George Dewey, with the Asiatic fleet, defeated the Spaniards in Manila harbor, Philippine Islands. A bill reviving the rank of admiral and elevating Dewey to that position became a law in March, 1899.
1899—Spain's agent received warrants for the $20,000,000 stipulated in the treaty in payment for cession of the Philippines.
1900—Munkacsy, the celebrated Hungarian painter, died at Bonn, Germany; born 1844.

May 2 In History.

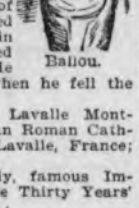
De Musset.

1740—Elias Boudinot, American soldier and statesman, born in Philadelphia; died 1821.
1813—Last battle of Lutzen; Bonaparte defeated Russians and Prussians.
1857—Alfred de Musset, French poet, died at Paris; born 1812.
1880—General Henri Francois Xavier Gresly, soldier and statesman, died in Paris; born 1829.
1887—Trinity church, New York city, celebrated its two hundredth anniversary.

Boston & Northern St. Ry. Co.
Time Table.

Woburn Division.

On and after Jan. 26, 1903, cars will run as follows:

WEEK DAYS.

Leave Lowell for Tewksbury, Wilmington, No. Woburn, Woburn, Winchester and Medford at 6.15 a. m., then every 30 minutes until 10.15 p. m., then *10.45, *11.15 p. m.

Leave Tewksbury, for Wilmington, North Woburn, Woburn, Winchester and Medford 6.35 a. m. and every 30 minutes until 10.35 p. m.

Leave North Woburn for Winchester and Medford at 5.30, 5.45, 6.07 a. m. and every fifteen minutes until 9.07, then 9.37 a. m. and every 30 minutes until 12.37 p. m., then every 15 minutes until 7.07 p. m., then every 30 minutes until 11.07 p. m.

Leave Woburn centre for Winchester and Medford at 5.45, 6, 6.22, a. m, and every 15 minutes until 9.22 a. m, then every 30 minutes until 12.52 p. m., then every 15 minutes until 7.22 p. m., and then every 30 minutes until 11.22 p. m.

Leave Winchester centre for Medford at 6, 6.15, 6.37 a. m., then every 15 minutes until 9.37 a. m., then every 30 minutes until 1.07 p. m., then every 15 minutes until 7.37 and then every 30 minutes until 11.37 p. m.

RETURNING.

Leave Medford square for Winchester, Woburn and No. Woburn at 6.15, 6.30, 7, then every 15 minutes until 10 a. m., then 10.30 a. m., then every half hour until 1.30, then 1.45 p.m., then every 15 minutes until 8 p. m., then 8.30, then every half hour until 11.30, then 12 p. m.

Leave Winchester centre for Woburn and North Woburn at 6.22 a. m., then every 15 minutes until 10.22, a. m., then every half hour until 1.52, then every 15 minutes until 8.22 p. m., then every half hour until 11.52 p. m.

Leave Winchester centre for Wilmington, Tewksbury and Lowell at 6.52 a. m. then every half hour until 10.22 p. m.

SUNDAYS.

Leave Lowell for Tewksbury, Wilmington, No. Woburn, Woburn, Winchester and Medford at 7.15 a. m., then every 30 minutes until 10.15, *10.45, *11.15 p. m.

Leave Wilmington for Woburn, Winchester and Medford at 7.52 a. m., then every 30 minutes until 10.52 p. m.

Leave North Woburn for Woburn, Winchester and Medford at 6.37 a. m., then every 30 minutes until 1.07 p. m., then every 15 minutes until 8.37, and then every 30 minutes until 11.07.

Leave Woburn centre for Winchester and Medford at 6.52 and every 30 minutes until 1.22 p. m., and every 15 minutes until 8.52 p. m., then every 30 minutes until 11.22 p. m.

Leave Winchester centre for Medford at 7.07 a. m., and every 30 minutes until 1.37 p.m., then every 15 minutes until 9.07, then every 30 minutes until 11.37 p. m.

RETURNING.

Leave Medford square for Winchester, Woburn and North Woburn at 7.30 a.m., and every 30 minutes until 2.00 p. m., then every 15 minutes until 9.30, then every 30 minutes until 12 p. m.

Leave Winchester centre for Woburn and North Woburn at 7.52 a. m., then every 30 minutes until 2.22, p. m. then every 15 minutes until 9.52, p. m. then every half hour until 11.52 p. m.

Leave Winchester centre for Wilmington, Tewksbury and Lowell at 7.52 a. m., and every 30 minutes until 10.22 p. m.

*To No. Woburn only.

Subject to change without notice

READING, STONEHAM, WINCHESTER AND ARLINGTON.

Leave Reading Square for Stoneham, Winchester and Arlington at *5.00, *5.30 6.00, 6.15, 6.30, 7, 7.30, 7.45 a. m. and every 30 minutes until 10.15 p. m.

Leave Central Square, Stoneham, for Winchester and Arlington at 5.20, 5.50, 6.20, 6.35, 6.50, 7.05, 7.35 a. m. and then every 30 minutes until 10.35 p. m.

Leave Winchester for Arlington at 5.40, 6.10, 6.40 7.10, then 7.55, 8.25 a.m. and every 30 minutes until 10.55 p.m.

RETURNING.

Leave Arlington for Winchester at *6.00, *6.30, *7.00, *7.45 a. m. and every 30 minutes until 10.45 p. m., then 11.30 p. m.

Leave Winchester for Stoneham and Reading at 6.20, 6.50, 7.20, 7.50, 8.05, 8.35, a. m. and every 30 minutes until 11.05 p. m. then 11.45 p. m.

SUNDAYS.

Leave Wakefield for Winchester at 6.45, 7.45, 8.15, 8.45 a. m. and every 30 minutes until 10.15 p.m. Returning leave Arlington for Winchester, Stoneham and Reading 7.45, 8.45, 9.15, 9.45 a. m. and every 30 minutes 11.15. Leave Winchester for Stoneham and Reading at 9.05, 9.35 a.m. and every 30 minutes until 11.35.

FIRE ALARM TELEGRAPH.

Box 5. Wildwood St., opp. Woodside road
7. Central Fire Station.
12. Mystic av. cor. Maxwell road.
14. Bacon st., opp. Lakeview road.
15. McKay. Private.
21. Main street opp. Young & Brown's.
22. No School.
23. Main st. opp. Thompson st.
24. Mt. Vernon, cor. Washington Street.
25. Main, cor. Mt. Pleasant Street.
26. Main st., cor. Herrick Ave.
27. Main Street at Symmes Corner.
28. Bacon's Mills. (Private.)
31. Swanton Street, hose house.
32. Forest, cor. Highland Av.
33. Washington cor. Cross Street.
34. Cross Street opp. East Street.
35. Swanton Street, cor. Cedar Street
36. Washington, cor. Eaton Street.
37. Harvard, cor. Florence St.
38. Oak, cor. Holland St.
41. Lake, cor. Main Street.
42. Beggs & Cobbs Tannery (private.)
43. Main, cor. Salem Sreet.
44. Main, opp. Canal Street.
45. Main Street, opp. Sheridan circle.
51. Cambridge, opp. Pond Street.
52. Central Street, opp. Rangeley.
53. Bacon, cor. Church Street.
54. Wildwood, cor. Fletcher Street.
55. Dix, cor. Pine and Church Streets.
56. Wildwood, cor. Cambridge Street.
57. Church, cor. Cambridge Streets.
61. Winthrop, near cor. Hillside Av.
62. Mount Vernon, cor. Highland Av.
63. Highland Av., opp. Webster Street.
64 Highland Av. cor. Wilson St.

A second alarm is given by striking three blows followed by Box number.
Two blows dismisses the Department.
Two blows for Test at 7.30 p. m.
22, three times, at 7.50 a.m., no morning session for grades below the High school; at 12.50 p.m. no afternoon session.
Three blows, brush fires.

Wilson, the stationer, has all the newest styles in paper napkins, and suitable for all occasions appropriately designed for ping pong parties, whist clubs, musicales, etc. Call and see them.

We carry the best assortment of box papers outside of Boston. All prices from 10c. up. Wilson, the stationer.

BOSTON & MAINE RAILROAD
SOUTHERN DIVISION.

Winter Arrangement, Oct. 13, 1902.

FOR BOSTON. LV.	AR.	FROM BOSTON LV.	AR.
6.02 A.M	6.30 A.M	6.00 A.M.	6.22
6.15	6.40	*6.40	6.39
6.27	6.50	6.55	7.23
6.52	7.20	7.39	8.05
7.05	7.23	8.00	8.20
7.20	7.40	8.34	8.39
*7.35	7.56	9.25	9.51
7.43	8.02	10.04	10.30
*8.14	8.30	*10.45	11.04
8.28	8.50	11.35	12.01 PM
8.42	9.08	*12.00 M.	12.17
9.14	9.35	12.29 P.M.	12.56
10.04	10.30	*1.05	1.25
*10 23	10.40	1.29	1.54
10.37	11.02	2.00	2.22
*11.45	12.03 P.M.	2.29	2.57
11.54	12.20	3.05	3.24
*12.57 P.M.	1.15	3.39	4.03
*1.09	1.29	*4.14	4.33
1.59	2.25	*4.44	5.01
2.28	2.50	*5.14	5.33
3.06	3.30	*5.29	5 48
3.39	4.04	*5.44	6.03
*4.19	4.37	*5.59	6.18
4.41	5.05	*6.14	6.33
*5.11	5.30	*6.29	6.48
5.30	5.53	6.44	7.10
5.44	6.05	7.14	7.36
*6.01	6.20	7.44	8.11
6.24	6.50	9.05	9.33
7.03	7.31	9.55	9.58
8.30	8.59	10.15	10.38
9.32	9.55	*11.20	11.38
*10.37	10.55	11.25	11.50
10.46	11.10		

SUNDAY.

FOR BOSTON. LV.	AR.	FROM BOSTON LV.	AR.
*7.11 A.M.	7.30 A.M.	*9.00 A.M.	9.19 A.M.
*7.53	8.10	10.05	10.31
9.03	9.30	11.00	11.26
9.30	9.49	12.40 P.M.	1.06 P.M.
*9.53	10.12	*1.00	1.17
11.08	11.33	1.35	2.01
12.12 P.M.	12.37 P.M.	2.15	2.41
12.45	1.07	4.00	4.26
2.07	2.32	*5.00	5.19
3.32	3.57	5.30	5.56
4.15	4.40	6.30	6.56
5.10	5.30	7.35	8.03
5.52	6.18	9.00	9.21
*6.42	7.00	9.30	9.53
6.50	7.15	10.15	10.40
8.31	8.56		
9.14	9.40	*Express.	

Wedgemere.

FOR BOSTON LV.	AR.	FROM BOSTON LV.	AR.
6.01 A.M.	6.30 A.M.	6.00 A. M.	6.20
6.17	6.40	6.55	7.21
6.54	7.20	7.39	8.03
7.07	7.25	8.34	8.57
7.22	7.40	9.25	9.49
7.37	7.56	10.04	10.28
*8.16	8.30	10.45	11.02
8.30	8.50	11.35	11.59
8.44	9.08	*12.00 M.	12.15 PM
9.16	9.35	12.29 P. M.	12.54
10.06	10.30	1.05	1.21
10.39	11.02	1.29	1.52
11.56	12.20 P M	*2 00	2.20
12.58 PM	1.15	2.29	2.55
*1.11	1.29	3.05	3.22
2.01	2.25	3.39	4.01
2.29	2.50	*4.14	4.31
3.08	3.30	*4.44	4.59
3.41	4.04	5.14	5.31
4.43	5.05	5.29	5.46
5.32	5.53	5.44	6.01
6.26	6.50	5.59	6.16
7.05	7.31	6.14	6.31
8.32	8.59	6.29	6.46
9.34	9.55	6.44	7.08
10.48	11.10	7.14	7.34
		7.44	8.09
		9.05	9.31
		9.35	9.56
		10.15	10.36
		11.25	11.48

SUNDAY.

FOR BOSTON. LV.	AR.	FROM BOSTON LV.	AR.
9.07 A. M.	9.30 A.M.	10.05 A. M.	10.29 A.M
9.32	9.49	11.00	11.24
11.10	11.33	12.40 P. M.	1.04 P.M.
12.14 P.M.	12.37 P.M.	1.35	1.59
12.47	1.07	2.15	2.39
2.09	2.32	4.00	4.24
3.34	3.57	5.30	5.54
4.17	4.40	6.30	6.54
5.54	6.18	7.35	8.01
6.52	7.15	9.30	9.51
8.33	8.56	10.15	10.38
9.16	9.40		

Winchester Highlands.

LEAVE WIN. HGLDS. FOR BOSTON. LV.	AR.	LEAVE BOSTON FOR WIN. HGLDS LV.	AR.
6.12 a. m.	6.40 a. m.	6.55 a.m.	7.28 a.m.
7.02	7.25	8.34	10.02
7.32	7.56	10.04	10.33
8.11	8.30	11.35	12.04
8.39	9.08	12.29 p. m.	12.59 p.m.
10.01	10.30	1.20	1.57
11.51	12.29 p. m.	2.29	2.59
1.01 p. m.	1.29	3.39	4.05
†1.56	2.25	4.44	5.04
†3.36	4.04	5.29	5.51
†4.38	5.05	5.50	6.21
5.27	5.53	6.29	6.51
6.21	6.50	7.14	7.39
†8.27	8.59	9.35	10.01
†10.43	11.10	11.25	11.52

† Stops on signal to take passengers.

SUNDAY.

FOR BOSTON. LV.	AR.	FROM BOSTON. LV.	AR.
9.02 a. m.	9.30 a. m.	10.05 a. m.	10.34 a. m.
12.42 p. m	1.07 p. m.	5.35 p. m.	2.04 p. m.
4.12	4.40	5.30	5.59
6.47	7.15	6.30	6.59
8.27	8.56	9.30	9.56

D. J. FLANDERS Gen. Pass. and T. A.

Winchester Post Office.

MAILS OPENED FROM

BOSTON, 7, 9, 11.15, a. m., 1.30, 2.45, 5. 7 p.m.
NEW YORK, West & South, 7, 9, 11.15 a.m., 1.30, 4.45 p.m.
MAINE, 7.15 a.m., 1.30, 4.45 p.m.
NORTH, 8.15 a.m., 12.30, 4.30 p.m.
WOBURN, 7.35, 9.20 a.m., 5.15 p.m.
STONEHAM, 8.25, 11.55 a.m., 2.15, 5.45 p.m.

MAILS CLOSED FOR

BOSTON, 7.10, 9.00, 10.10, 11.50 a. m. 2.45, 5, 8.00 p.m.
NEW YORK, West and South, 7.10, 9.00 10.10, 11.50 a.m., 2.45, 5.00, 8.00 p.m.
NORTH, 8.30 a.m., 1.00 p.m., 6 10 p.m.
MAINE, 8.30, 11.50 a.m., 5.40 p.m.
PROVINCES, 8.30 a.m., 5.40 p.m.
WOBURN, 9.50 a.m., 2.00, 5.30 p.m.
STONEHAM, 9.40 a.m., 1.45, 5.30 p.m.

Office open Sundays 9.45 to 10.45 a.m. Carriers collect 4.30 p.m. Box in front of office and Centre boxes collected at 6.20 p.m.

Week days office open from 7 a.m. to 8 p.m. Money orders from 7 a.m. to 7, p.m.

Holidays, 7 to 9.30 a.m., 5 to 6 p.m. One delivery by carriers.

J. WINSLOW RICHARDSON, Postmaster.

C. H. SYMMES.
Dealer in
HAY, : GRAIN and Straw.
269 MAIN STREET.
Telephone Connection
9o20tf9

EDWARD E. PARKER,
HEATING ENGINEER AND CONTRACTOR,
8 Middle Street, Woburn.
Tel. 104-3.
d20 tf

ORION KELLEY, D.D.S.,
DENTAL OFFICE,
WHITE'S BUILDING, WINCHESTER
Office Hours: 8-12 and 2-5.

THE WINCHESTER CO-OPERATIVE BANK.
ROOM 12, LYCEUM BUILDING,
Loans money to those who wish to own a home. Monthly payments practically what one would pay for rent. If you do not understand the system please call and have it explained.
The Secretary is at the office Saturday evenings, 7 to 8 o'clock. If that evening is not convenient, special appointments will be made for those who wish to borrow if they will write to the Bank.
DIRECTORS
H. D. NASH, President. GEO. A. FERNALD, Vice-President.
THOS. S. SPURR, Secretary.
Anson Burton, Henry J. Carroll, John Challis, W. B. French, Theo. C. Hurd, F. J. O'Hara, Sam'l S. Symmes, N. H. Taylor.
New Shares issued May and November each year.

Why Not Place your next order at Macdonald's Market and try one of his choice cuts of Beef, for roasting or for steak, or a leg of Lamb. Then there are turkeys, chickens, and the other supplies found at first-class markets which he will be pleased to show you. His prices are just what the goods are worth, and no more.
Alex. Macdonald,
COR. MAIN AND THOMPSON STS.

BLOOD POISON
Bone Pains, Itching, Scabby Skin Diseases.
Swellings, Carbuncles, Pimples, Scrofula
Permanently cured by taking Botanic Blood Balm. It destroys the active Poison in the blood. If you have aches and pains in bones, back and joints, Itching Scabby Skin, Blood feels hot or thin, Swollen Glands, Risings and Bumps on the Skin, Mucus Patches in Mouth, Sore Throat, Pimples, or offensive eruptions, Copper-Colored Spots or rash on Skin, all run-down, or nervous, Ulcers on any part of the body, Hair or Eyebrows falling out, Carbuncles or Boils, take
Botanic Blood Balm, guaranteed
to cure even the worst and most deep-seated cases where doctors, patent medicines, and hot springs fail. Heals all sores, stops all aches and pains, reduces all swellings, makes blood pure and rich, completely changing the entire body into a clean, healthy condition. B. B. B. has cured thousands of cases of Blood Poison even after reaching the last stages.
Old Rheumatism, Catarrh, Eczema
are caused by an awful poisoned condition of the Blood. B. B. B. stops Hawking and Spitting, Itching and Scratching, Aches and Pains; cures Rheumatism, Catarrh; heals all Scabs, Scales, Eruptions, Watery Blisters, foul festering Sores of Eczema; by giving a pure, healthy blood supply to affected parts.
Cancer Cured
Botanic Blood Balm Cures Cancers of all Kinds, Suppurating Swellings, Eating Sores, Tumors, ugly Ulcers. It kills the Cancer Poison and heals the sores or worst cancer perfectly. If you have a persistent Pimple, Wart, Swellings, Shooting, Stinging Pains, take Blood Balm and they will disappear before they develop into Cancer. Many apparently hopeless cases of cancer cured by taking Botanic Blood Balm.
OUR GUARANTEE.
Buy a large bottle for $1, of any druggist, take as directed. Botanic Blood Balm (B. B. B.) always cures when the right quantity is taken. If not cured your money will promptly be refunded without argument. Blood Balm Co
Botan'c Blood Balm (B. B. B.) is Pleasant and safe to take. Thoroughly tested for 30 yrs. Composed of Pure Botanic Ingredients. Strengthens weak kidneys and weak stomachs, cures dyspepsia. Complete directions go with each bottle. Sample of B. B. B. and Pamphlet Sent Free by writing Blood Balm Co., Atlanta, Ga. Describe your trouble, and special free medical advice, to suit your case, also sent in sealed letter.
Sold by Young & Brown.

The Output.
The output is the key-note to profit. In deciding upon a price at which to sell, a manufacturer, no matter what article he has to offer, considers how many he is likely to sell, and bases his charge accordingly. It is quite reasonable, too. If a tailor sells only two suits of clothes each week his income must come from the profit of these two suits. If he can, however, double or treble his output without materially increasing his working expenses, he can naturally afford to make the profit on each suit much less.
Again, this output decides the buying power. It is only necessary to state that there have been manufactured and sold over
77,000
Emerson Pianos
to prove what the buying power of this great Company must be. The small manufacturer who turns out only a few pianos each month will certainly have to pay more for the material in each piano—there is absolutely no doubt about this.
When you consider these facts and put this truth along side of them, that there are only three companies in the United States who have made and sold as many pianos as ourselves—that we haven't a competitor making a high grade piano whose output is as large as ours—it needs no argument to convince you that, quality for quality, you can buy cheaper of us than of any one else.
Emerson Piano Co.
BOSTON 120 Boylston St. CHICAGO 195 Wabash Ave.

IS TRADE DULL?
Try an advertisement in the STAR.

TONSORIAL PARLOR
Mr. A. Raymond's long experience in the haircutting and barbering business justly entitles him to the confidence of the residents. Care and attention be stowed on everyone.
Children's Hair Cutting a Specialty.
LADIES HAIR SINGED AND BANGED. According to the latest styles.
A full line of tobaccos and cigars
A. RAYMOND

J. E. HERRICK, Jr.
Mason, Contractor.
Stone, Brick, Tile and Granolithic Walks and Steps. Special attention given to Boiler Setting Repairing and all kinds of Jobbing.
If you have a chimney with a Poor Draught try one of my Patient Tops. Satisfaction guaranteed.
OFFICES.
Thompson St. Opp. Depot, Winchester.
4 Everett street Woburn.
ap 10 3 m

JOHN LOTHROP BROWN,
SURVEYOR AND ENGINEER,
WATERFIELD BLDG., CHURCH ST.,
WINCHESTER. ap36m*

MARCH 30th, 1903.

To the Middlesex County Commissioners:

Respectfully represent the undersigned inhabitants and tax payers of the Town of Winchester, that the bridge over the Aberjona River on Bacon street in Winchester is in need of alterations and specific repairs.

Wherefore we pray that you will, by altering the existing highway or by ordering such specific repairs as will supersede the necessity of laying out an alteration of said existing highway, perform such duties and order such changes as will improve and render safe for public travel said highway as public convenience and necessity may require. The termini between which alterations or specific repairs are asked for a distance of 500 feet each side of the said bridge.

JOHN CHALLIS,
JOHN H. CARTER,
S. D. LELAND,
SAMUEL S. SYMMES,
GEORGE CHANDLER COIT

Commonwealth of Massachusetts.

MIDDLESEX, ss.

At a meeting of the County Commissioners for the County of Middlesex, at Cambridge, in said County, on the first Tuesday of January, in the year of our Lord one thousand nine hundred and three, to wit, by adjournment at Cambridge on the third day of April, A.D. 1903.

On the foregoing petition, Ordered, that the Sheriff of said County, or his Deputy, give notice to all persons and corporations interested therein, that said Commissioners will meet for the purpose of viewing the premises and hearing the parties at the Selectmen's room in Winchester in said County, on Thursday the fourteenth day of May, 1903, at ten o'clock in the forenoon, by serving the clerk of the town of Winchester with a copy of said petition and of this order thereon, thirty days at least before said view, and by publishing the same in the Winchester STAR a newspaper printed at Winchester, three weeks successively, the last publication to be fourteen days at least before said view, and also by posting the same in two public places in the said town of Winchester fourteen days before said view; and that he make return of his doings herein, to said Commissioners, at the time and place fixed for said view and hearing.

THEO. C. HURD, Clerk.

Copy of petition and order thereon.
Attest:
THEO. C. HURD, Clerk.

A true copy attest:
JOSEPH H. BUCK,
Deputy Sheriff. a10,17,24

NOTICE IS HEREBY GIVEN, that the subscriber has been duly appointed administrator of the estate of Lucy A. Shaw, late of Winchester, in the County of Middlesex, deceased, intestate, and has taken upon himself that trust by giving bond, as the law directs.

All persons having demands upon the estate of said deceased are required to exhibit the same; and all persons indebted to said estate are called upon to make payment to

J. L. LUTES,
Administrator.
(Address)
Winchester, Mass.
April 15, 1903.
a1724m1

NOTICE IS HEREBY GIVEN, that the subscribers have been duly appointed executors of the will of Susan N. Pond, late of Winchester, in the County of Middlesex, deceased, testate and have taken upon themselves that trust by giving bonds, as the law directs.

All persons having demands upon the estate of said deceased are hereby required to exhibit the same; and all persons indebted to said estate are called upon to make payment to

HANDEL POND.
PRESTON POND.
Executors.
Winchester, April 16, 1903.
a17,24,m1*

Newsy Paragraphs.

While driving in Lexington last Monday Col. Nathaniel Richardson collided with another team. His bugey was turned over and two wheels were smashed, the horse received a severe cut on the leg and was taken care of by Dr. Alderman. Mr. Richardson received injuries about the shoulders and side and he was badly shaken up, in fact so bad that a doctor was called and he was removed home, where his clothes had to be cut off in order to get at the injuries. This is the third time Mr. Richardson has met with similar accidents. We hope for speedy recovery.

Mr. George H. Spates, the new Superintendent of highways of Stoneham, is a brother of Supt. Spates of this town. Good roads seem to run in the family.

Ready to eat, only 10 cts. a package. Vim Ready Bitts, Triscuit at Holbrook's.

Mr. Horace Jealous of Winchester was one of the ushers at the dancing reception of Miss Grace Hill at Lawrence.

Mrs. Spinney of the Old Ladies' Home, spent a few days with her niece, Mrs. George Richardson, of Cross street lately.

Major Barksdale who has been complaining for some time is now confined to his bed, the doctor having discovered a very serious internal trouble.

Mr. and Mrs. William Holdsworth of Worcester, Mass., spent Sunday and Monday with their daugher, Mrs. Edgar F. Hanson of Clematis street. Mrs. Hanson also received a visit from her nieces of Waltham.

Mr. Reuben Davis of this town has moved into the house formerly occupied by Mr. Winslow Richardson on Fair mount street.

Mrs. Edwin Bates and son William, of Webster street have returned from a week's visit with relatives in Westboro.

About $1200 was contributed Easter Sunday toward the building fund of the Episcopal Church. The total is now $10,000. The sum of $14,000 has been offered toward a parish house, if $25,000 additional is raised by next Easter.

Mr. Philip Greeley of Veazie, Me., was a guest of Mr. N. A. Richardson last Saturday. Mr. Greeley's father was the Collector of the Port of Boston during the administration of President Fillmore and an old friend of Mr. Richardson.

Mr. Horatio Symmes has been a sufferer the past week from a severe cold.

Miss Bertha Fisher has been confined to the house from illness the past week.

Mr. and Mrs. Orin L. Palmer of Highland avenue are rejoicing on the birth of a son last week.

If the bill now before the Legislature passes, making a uniform rate of two cents a mile on steam railroads, becomes a law, there is no reason why the fares on suburban routes may not be raised to that sum. The railroads would certainly be justified in doing so.

"Sam" Twombly will captain the Stonehams this season, and will play first base. Sam is a good player.

Mr. John M. Harlow has resigned as president of the First National Bank of Woburn, a position he has held for many years. John W. Johnson was elected to fill the vacancy.

Mrs. D. B. Winn attended the funeral of her aunt, Mrs. Buckman of Peabody, Tuesday afternoon. Mrs. Buckman was a native of Woburn.

For some time boys have been gaining admittance to Lyceum Hall at times of dances and entertainments by means of the fire escape at the rear of the building and entering a window. Monday evening boys placed boxes under the fire escape and in doing so broke a window in Geo. E. Pratt & Co.'s shop. The practice has now come to an end.

Rev. Mr. Newton delivered an excellent sermon in the Holy Week series at the Orthodox church here to a good audience. A heavy rain prevailed during the evening, but that did not deter the people from attending the meeting. Rev. Mr. Newton is always assured of an appreciative congregation when he comes to Woburn to preach.—[Woburn Journal.

The annual dance of St. Mary's Court, C. O. F., 1371, will take place at Lyceum Hall, Thursday evening, May 7th. There will be dancing from 8 to 12, and the members of the court are working hard to make it a pleasant occasion.

Mr. S. B. White was a severe sufferer from a cold last week. He is now somewhat better.

The Cambridge board of health has taken hold of the matter of close, stuffy, bad smelling street cars and has issued an order which reads: "Every street railway passenger car (closed), operated in Cambridge shall, while so operated, be properly ventilated; such cars shall be thoroughly cleansed at the end of each day's service and shall be disinfected once each week."

Dr. Hammond who is an expert automobilist and an enthusiast, has had extensive improvements made to his machine, so that now it is up to date in every particular.

The intention of the directors of the Visiting Nurse Association to open an emergency room in town, is believed to be the first step toward the establishing of a cottage hospital.

About this time lay in your next winter's coal. The last quotations were $6.75 for stove and $6.50 for furnace.

It is reported that Mr. Durrell of the firm of Brown, Durrell & Co., Boston, will become a resident of this town, he having taken one of the Wood houses on Cabot street.

Mr. Edward McMannus was thrown from his wagon last Saturday by his horse slipping on the track of the electric railroad, and had his collar bone broken.

Miss Edith Richardson spent the holidays with Miss Ethel Bragdon of Danversport, Mass.

Mrs. Brainard Coffin of Fairmount street received a box of May flowers last week from Mrs. Charles M. Thompson, formerly of this town, but now of Sandwich, Mass.

Mrs. Polley of Highland avenue has been laid up with the grippe for the last few days.

Miss Pauline Furley of Cambridge spent Monday with Mrs. Brainard Coffin.

Those persons desirous of a copy of the the town report, can have one by applying to Town Clerk Carter, who has a limited number.

Mr. Frank L. Winn of Euclid avenue was accidentally thrown from his wheel early last week, badly bruising one of his legs. Blood poisoning set in and for several days he was confined to the house under the care of a doctor. He was able to attend to his business at the watch hand factory Tuesday.

Newsy Paragraphs.

Mrs. F. E. Whitford and Mrs. Thompson, mother of Mrs. E. M. Grover, returned Friday from a winter spent at Bradertown, Florida.

Mr. and Mrs. Francis O'Brien, formerly Miss Marian Marsh, are receiving congratulations on the birth of a daughter, at their home in Niagara, N. Y. The little one's name is Constance and the birthday, April 18th.

Mrs. Alice, wife of Mr. Howard Stover of Cape Neddick, Me., formerly of this town, died at her home Saturday. She had been treated a short time at a Worcester hospital. Deceased was a daughter of Mr. and Mrs. Horatio Symmes of Mt. Vernon street, and besides a husband leaves two sons, Willis and Chester and one daughter, Miss Flora Stover. The funeral was held Monday at her late home. Mrs. Stover was a most estimable woman and the shock of her death will be felt by an invalid mother and sister, severely, besides many relatives. The burial was at Wells, Me.

The next meeting of the Fortnightly will be held Monday, April 27. Mrs. P. C. Wilson, Chairman of the Committee on Education, will have charge of the meeting. Prof. Marshall L. Perrin, of the Boston University, will give a lecture on the Character and Education of the Indians of the Northwest." Prof. Perrin has lived among the Indians and is master of his subject.

A. D. Weld Post, G. A. R., has been invited to attend a Camp fire at Stoneham, Wednesday, May 13. Posts from Malden, Melrose, Reading and Woburn have also been invited to this grand assembly of veterans.

Mrs. T. F. Kelley of Cross street has had as a guest her sister, Miss Clara Call, of South Braintree.

Miss Margaret McCall, daughter of Mr. and Mrs. S. W. McCall, who received a broken arm by falling from her donkey cart, is doing nicely.

Mrs. C. A. Ramsdell, who has been ill for the past 14 weeks, shows slow improvement.

Mrs. Forbes Smith, who was operated on at a hospital in Boston last week for appendicitis, is in a very satisfactory condition.

Mr. C. H. Lee, the well known machinist of Main street, and family have returned from a visit at the Cape.

Lawrence McCarthy and John J. Connelly of South Boston, who hired a horse at the stable of Kelley & Hawes last Friday were arrested for overdriving the animal and for being intoxicated. In Court Saturday they were each fined $5 for imbibing to freely and $20 for abusing the horse.

Mr. Joshua T. Nowell of Stoneham, who is an enthusiast on a municipal lighting plant, and mention of whose plans was made in our last issue, has communicated with our Board of Selectmen. His idea is to have the surrounding towns own and operate a plant for their mutual benefit. The Selectmen notified Mr. Nowell that the Board would take part in the preliminary discussion of the subject. Winchester was in a fair way toward acquiring a plant, a number of years ago, but internal dissentions among the members of the special committee knocked the matter higher than a kite.

Conclave Pride of Winchester, 136, Knights of Sherwood Forest, held a very enjoyable and highly successful dancing party in Lyceum hall last week Thursday evening. About 50 couples were present and the conclave had as guests C. R. Kenney, supreme adjutant, and Supreme Inspector General Jacobs. The floor was under the direction of Commander A. J. Mullen, assisted by Past Commander Thos Kane and the following aids: Daniel Lynch, Coleman Flaherty, Joseph Bradley, A. F. Forten, Fred Piggriem, James Piggriem, Daniel Kane, Isidore Blout, J. F. McNelly, J. H. McLoughlin, Thomas Nolan, Thomas Francis, William Dempsey, Jacob Gerrish and John McLoughlin. It was one of the best parties given in the history of this beneficent order which is doing so much for its members.

At a meeting of master carpenters of a number of the surrounding towns, including Winchester, held at Malden a few days ago, an organization was perfected, and it was voted to refuse the demand made by union carpenters for an increase of pay to $3 a day from May 1. The amount decided upon as a maximum was $2.80. The union men of this town it is said have made a demand for $3.

A bill to prohibit the sale or distribution of trading stamps after the first day of next January has passed to a third reading in the Massachusetts House of Representatives.

There won't be much Winchester history for anybody to write after Mr. Abijah Thompson gets through, or until some more is made. It certainly seems as though he would exhaust the subject. It is interesting, too.—[Woburn Journal.

The estimable Patroon of Sunnyside, Mr. George H. Gilbert, has been engaged in his favorite pastime this week that of entertaining a representative of the cloth, Rev. Dr. Wallace Nutting of Providence, R. I., an eminent Orthodox preacher and and author of valuable books. Next to horses (before or after as you please) Mr. Gilbert's hobby is clergymen, and a most excellent one it is.—[Woburn Journal.

Mr. John Carter of Alben street underwent an operation last week for a carbuncle on the back of his neck. He has almost entirely recovered despite his advanced age—78 years.

Have your clothes nicely repaired-pressed and cleansed by H. C. Coburn of 26 Grove street. Goods can be left at his place of business or a postal will bring him promptly to you.

"Force," a ready-to serve, ready-to-digest, delightful food, brings the independent strength that comes of health.

Mr. Laurence Sanborn is passing his vacation in Paris. He is a student in Oxford University, Eng.

Mrs. Henry Whitten has taken the single house of Mr. Maynard's on Fletcher street.

The Ladies' Guild of the Episcopal Church are to have a large sale in aid of the building fund in autumn.

Mr. and Mrs. Clarence Ordway have taken the house corner of Highland avenue and Myrtle street and will occupy it.

Miss Mabel Corey returned from a visit to New Jersey today.

Mr. Robert P. Smith has bought from Capt. Nickerson the house now building on Fletcher street.

St. Mary's Benevolent Society will hold a Strawberry Festival and Dance in Lyceum Hall, Winchester, on Friday evening, May 29. Tickets, 50 cents.

Newsy Paragraphs.

The prettiest feature given in this town during the year and the most appreciated by the young people is the annual May party held under the auspices of the Ladies' Friendly Society. How much joy and pleasure there have been in these entertainments in the past! This year the May party will be held in the Town Hall Friday afternoon, May 1st, and general dancing at 6 o'clock. The first attraction of the afternoon will be the stately spectacle of the entrance of the royal king and queen with their handsomely dressed attendants and retinue. After this imposing scene comes the bewitching and intricate May pole dance by sixteen boys and girls. Then comes a beautiful gipsy dance by eighteen of Winchester's handsomest young ladies, to be followed by a flag dance by sixteen boys and girls. This is not all however, as the children are then served refreshments, preparatory to dancing to the bewitching strains of orchestral music. What a delightful treat this affords for the young people! It makes us wish we were not so old. But nevertheless we can do as scores of older people do—attend and witness the enjoyment of the pleasures of youth.

Mrs. Theo. P. Wilson passed a few days with friends in Natick this week.

John H. Newell a young man residing in Medford, who was in the employ of F. A. Newth & Co. for two weeks, was arrested last Friday by Chief McIntosh for stealing his employer's money. Mr. Newth had been missing money for two or three days, whereupon he called in Chief McIntosh who placed some marked bills in the money drawer. Shortly after when money was found to be missing, the Chief searched Newell and found $4 in bills in his stocking and $5 in silver in his pocket. Mr. Newth estimates that about $20 had been stolen since the young man had been in his employ.

Diamonds and other gems supplied or reset. Geo. A. Barron, 3 Winter street, Room 22, Boston.

Robert Treat Paine says he favors camps for workingmen in the Blue Hill country, Middlesex Fells or Franklin Park. This is a good suggestion whereby these parks may become of some real benefit to the people who are being taxed so heavily for their support.

Mrs. Albert F. Blaisdell's class of the Sunday school of the Congregational Church has placed a beautiful picture on the walls of the vestry. It is a reproduction from one of Guido Reni's famous paintings, entitled, "The Youthful Christ Embracing St. John."

The members of the Winchester branch of the hospital aid society of the Holy Ghost hospital for incurables entertained those who participated in the benefit concert given March 17 at a banquet in White's hall last week.

A good fountain pen for 10c at Wilson's. Ask to see it.

The Winchester Co-operative Bank has declared a semi-annual dividend of two and one-half per cent. This will be good news to the stockholders. Winchester takes much pride in this well managed and beneficent institution. Through the assistance of this bank there is no good reason why every thrifty and well intentioned man should not own his own home.

The contract has been let for the new flagstaff to be placed on the lawn in front of the Wadleigh school building. The staff will be made of Georgia pine in two pieces and the height from the ground to truck will be 65 feet. More than enough money was raised by the scholars, and the balance will be used for inside decoration of some kind, not yet decided upon.

Mr. Theo. P. Wilson was elected one of the vice-presidents of the Suburban Press Association of New England at a meeting held in the United States Hotel, Boston, Monday. This association has a membership of over 250 New England suburban publishers.

This Saturday is Arbor Day. Gov. Bates suggestion that the day be devoted to the destruction of tree pests comes almost too late as the worms in many cases have left their nests.

Woburn Royal Arch Chapter held its monthly convocation in Masonic Hall, Winchester Wednesday evening. The degrees were conferred on several candidates residing in this town.

A few of the writing and drawing inks which you may find at Wilson's: Carter's black letter, koal black, writing fluid, Carter's black, Carter's combined writing and copying, household, red, carmine, blue, violet; Staffords—universal, commercial, combined writing and copying, writing fluid; Davids' white ink; Cross fountain pen and stylographic ink; Higgins waterproof ink—black, brown, green. Also Sanfords' Underwood's and Dilworth's. This ink is sold from 1 oz. cones to quart bottles.

The planking on the crossing was replaced Tuesday by the railroad where it had become worn away adjoining the tracks, thereby causing horses to stumble.

Mrs. Glidden of Brookside avenue has had as a guest her sister from Lynn.

The Rev. F. T. Hazlewood, D. D., of Boston, New England secretary of the American Baptist Home Mission Society, will speak on "Cuba and Porto Rico" at the Baptist church Sunday evening. Dr. Hazlewood has recently returned from an extensive tour of these islands and his address will be interesting. The public is invited.

Wedgemere Colony, U. O. P. F., will hold an important meeting Monday evening, April 27. J. J. McAteer, Dep. Sup. Gov., accompanied by members of suite, visited Gov. James Shields Colony of Lawrence Wednesday evening.

Gold, silver, blue and red stars and hearts at Wilson's.

The engagement is announced of John S. Potter to Millie E. Simmons, both of Winchester.

Jeweler Scales will shortly remove from his present store on Main street to a larger store now being fitted up for him in the Waterfield Building, four doors above the Post Office.

Rev. Mr. Suter is in New York this week.

Mrs. E. D. Bangs has returned from Boston and opened her house.

Without any notice, a Chinaman who had been doing business on Main street near the railroad crossing dropped out of sight two weeks ago leaving in the laundry a large quantity of clothing belonging to customers. What has become of the Chinaman is not known to any person in Winchester. Those who have laundry in the shop are requested to call for it before April 30, from 6 to 7.30 p. m. After that date the goods will be stored at the owners' expense.

Newsy Paragraphs.

By invitation Supt. of Streets Spates with about 100 other road men attended an interesting and somewhat exciting blasting experiment at Manchester, Mass., this week. Forty-four holes some 20 feet deep had been drilled on the top of a stone ledge and nine on the face. Into these holes was placed 600 pounds of dynamite and the whole touched off with a battery. The explosion was sublime but grand, the ledge, which was 27 feet high and 72 feet in length, perceptibly rising and falling into a shattered mass estimated at 4000 tons of stone. Figuring the entire expense, the cost of reducing the ledge to broken stone was 16 cents a ton. This experiment demonstrated that it is economical to do this class of work on a large scale.

Mrs. Henry E. Hodge, Mrs. Wm Chase and Mrs. Alex Macdonald attended the meeting of the Womans Baptist Foreign Missionary Society at the Pleasant street Baptist Church, Worcester, Wednesday.

The carpenters and builders of this and neighboring towns and cities have formed a Master Builders' Association which promises to be a flourishing and powerful organization. R. C. Guptill of Malden is president and the treasurer is from this town.

The many friends of Miss Mollie Donovan tendered her a surprise party on Monday at her home on Harvard street. The house was beautifully decorated with potted palms and ferns. Miss Donovan received many beautiful presents, among them being a check for a sum of money from her brother, Mr. R. J. Donovan of New York.

Mr. F. Schuyler Mathews, naturalist, musician and artist, will give a talk on "Birds and their Songs," at Metcalf Hall, Unitarian Church, Saturday, May 9, at three o'clock. To those who were fortunate enough to have heard Mr. Mathews at the Calumet Club House a few weeks ago, no further introduction is necessary; others may be assured that a treat is in store for them. Children from all the Sunday schools are particularly invited to be present.

Howard Johnson, the popular young clerk at Holbrook's store, sprained his ankle last Friday and will be confined to the house for some time.

Mr. John Sheehan of Swanton street, has sold his store to an Italian.

A number of boys have recently found employment at the gelatine factory.

Mrs. Margaret Fitzgerald has reopened her store on Swanton street. She has been ill for a long time.

The McKay A. C. are to play a series of games with the Coney Island A. C. this season.

John O'Brien, who played short stop for the McKay A. C. last year, is playing this year with the South Border Club of Woburn.

Joe Harvey has been visiting friends in town this week.

Miss Emma Tighe of Roxbury has been visiting her friend Mrs. Edward F. Maguire of Florence street.

The Selectmen have limited the number of junk collectors to four and raised the license fee from $2 to $10. Pool room licenses have been increased from $2 to $5.

New chairs have been placed in the Assessor's room at the Town Hall.

Woburn stands second in the state in percentage of debt to valuation—only .029

Mr. William Caldwell has taken one of the flats in the new house at the corner of Washington street and Park avenue.

Mr. Edward Smalley is ill at the home of his brother-in-law, Mr. W. H. Corliss, Fells road.

Mr. and Mrs. Forrest Brackett of Stoneham, who were married Tuesday evening, have leased the house on Mt. Vernon street owned and until lately occupied by Mr. Joshua Phippen, and on their return from a wedding journey will make it their home. Mrs. Brackett was Miss Maud Harlow Cowdrey, daughter of Dr. A. H. Cowdrey.

Chairs and card tables to rent. Apply at Kelley & Hawes'.

The Mothers' Meeting occurred at Mrs. Harrison Parker's Tuesday, p. m. On account of sudden and serious illness in her family, Mrs. Moore, the speaker, was not present. The Art lecture may possibly be given early in May. The May subject, "The Home and the Church" was discussed. With a brief paper, Mrs. Hicks opened the discussion, which was participated in by nearly every one present. The relation between the home and church was shown to be very strong and precious. Mrs. Higgins, a welcome guest, spoke especially of Sunday school work, emphasizing responsibility and sincerity as essentials for all church work.

Mr. William J. Dotten and Miss Minnie E. Brooks of Norwood were married in that town Wednesday evening.

Mrs. Annie Ireland of Newton Highlands is passing a few weeks in town and is at present the guest of her mother, Mrs. Stillman Richardson of Linden street.

The High school team gained their third victory in a game with the Arlington High school Thursday afternoon at Arlington. After the fourth inning Arlington was unable to score and the visiting team put in their heavy work. Little pitched in fine form and was well backed up. Pond did some snappy work in the field. The score was Winchester 20, Arlington 6.

At the grand vocal concert and May party to be given by the Coachmen and Stablemen of Winchester at Lyceum Hall, Friday evening, May 1st, the singing will be first class in every respect and a feature of the evening.

Three new fire alarm boxes have been added to the list in town as follows: No. 13, Winchester Manufacturing Co.; No. 66, Highland avenue, corner Herrick street; 58, Calumet road, corner Oxford street.

Mr. Bronson Emery Pease and Miss Sadie Monica Mahar were married at Malden Wednesday evening at the home of the bride. A reception followed the ceremony. The young couple will go to housekeeping on High street, Medford. Mr. Pease is the genial clerk at the C. E. Sanderson hardware store and is very popular with the patrons of the store.

Miss Chaloner is improved so far from her recent illness as to be able to go down stairs occasionally.

"seasonable reasonable force

THE MUTUAL BENEFIT LIFE INSURANCE CO., NEWARK, N. J.

RESULTS of the Accelerative Endowment Plan on 20 Premium Life Policy No. 82,479, issued in 1875, at age 35, for $10,000. Annual premium $339.70.

Without running any risk of forfeiture by the lapse of the policy, the insured received in 1899:

The Policy Reserve, ... $5,774 80
And the Accumulated Dividends, 4,623 30
Making in all, ... $10,398 10

or $3,604.10 more than the cost of the Policy. $6,794. The Accumulated Dividends amounted to 68 per cent. of the premium paid.

F. V. WOOSTER, Agent,
12 Grove St., Winchester. Tel. 139-5.
45 Milk St., Boston. Tel. 2457 Main.

Aromatic Cedar Camphor

FAR MORE EFFECTIVE THAN CAMPHOR, CARBOLIC ACID, OR TARRED PAPER TO PREVENT THE RAVAGES OF MOTHS.

ONE POUND PACKAGE. 15c. TWO POUNDS, 25c.

PREPARED ONLY BY
YOUNG & BROWN, - Pharmaceutical Chemists.
WINCHESTER AND BROOKLINE, MASS.

HOWARD B. HODGATE, Auctioneer, . . 82 Devonshire St., Boston.

WINCHESTER.

Auction Sale of Desirable Modern Dwelling House.

On account of death, the following valuable and highly desirable estate situated on Florence Street, No. 61, in Winchester, will positively be sold at public auction to the highest bidder, on the premises on

WEDNESDAY, April 29, 1903, at 4 o'clock in the Afternoon.

Lot of land with a frontage on Florence street of 100 feet and cornering on both Harvard and Irving streets with a frontage thereon of 70 feet, containing 11,200 square feet of land, with a 2½ story wooden dwelling house, nearly new, located in the centre of said lot and fronting on Florence street, leaving a very desirable corner building lot on each side of the house.

The house contains 17 rooms and bath, heated throughout by steam, hot and cold water, set range and tubs, gas and electric light, concreted cellar, and all other modern improvements. Arranged to be readily and conveniently changed to a two tenement house. One minute walk from electric cars. Terms, $100 at time of sale, other terms reasonable, to be made known at time and place of sale, or apply for full particulars to GEO. C. BENT, Att'y at Law, 28 School St., Room 18A, Boston.

Ask Your Dealer For Allen's Foot Ease.

A powder for the feet. It cures swollen, sore, hot, callous, aching, sweating feet, corns and bunions. At all druggists and shoe stores, 25c. Ask to-day.

Mr. Chester Knox who was thrown out of his berth in a recent railroad accident in Vermont, has suffered a severe nervous collapse and is in a bad condition at his home in Denver, Col. His relatives are much worried about him.

F. J. BOWSER,
PLEASANT ST.
A FULL LINE OF
NEW WHITE SHIRT WAISTS
IN NEWEST DESIGNS.
A beautiful line of WHITE GOODS for Shirt Waists and Suits.
The ROYAL WORCESTER CORSET.
The latest F. P. Corsets, with Elastic attached, only $1.00.

FOR SALE.
House of seven rooms, pantry and sink room, 12,000 feet of land, a variety of fruit and shade trees, shrubs, etc., 4 Salem St. Apply to F. L. Vreeland. 3*t

LOST.
Thursday night between Wildwood and Cross streets—brown chatelain bag containing money and key. Finder please leave at STAR office and receive reward 1t

TO LET.
In Stoneham desirable house of eight rooms and hen house, healthy location, near steam cars and electrics. Water and Sewer connections. Rent $13 a month. Apply to A. B. Coffin Forest street, Winchester. Tel. 153 3. a3-tf

TO LET.
Tenement of five rooms on Winchester Place. Inquire at STAR office. tf

FOR SALE.
House of eleven rooms, closets, bath, pantry, hard wood floors, steam heat and electric lights. Over 8000 feet of land, choice roses, flowers, shrubbery, etc. 19 Mt. Vernon street H. G. FARR. tf f6

FOR SALE.
House, 29 Wildwood street. All modern improvements, large lot of land, elegant location Apply to S. W. Twombly, 43 Wildwood street. apr4 tf

PLAIN SEWING AND DRESSMAKING WANTED
MRS. COTTING, 168 Main St. 11*tf

Wall Papers.
New and exclusive designs for spring of 1903, in large quantities at wholesale prices.
THOMAS F. SWAN,
12 CORNHILL, BOSTON,
f27 Next to Washington St. 13t

FLOWERS
At Very Lowest Prices.
J. NEWMAN & SONS
51 TREMONT ST.
f27 WE HAVE NO BRANCH STORES 16t

THE CORNER SHOE STORE.
SLOPPY WEATHER PROTECTION.
OUR RUBBERS.
Curious how melting snow hunts out holes and cracks in one's Shoes. Maybe, you've been discovering this lately Did it suggest our Store as an easy way out of the difficulty? If not, we will. We have Stormy-weather Rubbers, Arctics and Alaskas, for Grown-ups and for Children.
First quality, perfect in every way, and made to fit the current shoe styles.
JAMES McLAUGHLIN,
THE SHOE DEALER.

GEO. E. PRATT & CO.,
...Plumbers...
Repairing in all its branches.
Fine Plumbing a Specialty.
Gas Piping and Jobbing Promptly attended to.
STERLING RANGES
make baking possible at any time of day. Will bake a barrel of flour with a hod of coal. Heat the water hot—you will save time and money.
GEO. E. PRATT & CO.,
LYCEUM BUILDING.
Tel. 102-6, Residence.

J. L. Parker & Co.,
181 Main St., Winchester,
COAL
—DEALERS IN—
Coal and Wood.
—YARDS AT—
Winchester Highlands.

THE WINCHESTER STAR.

VOL. XXII. NO. 44. WINCHESTER, MASS., FRIDAY, MAY 1, 1903. PRICE, FOUR CENTS.

Library

FOURTH ANNIVERSARY

Of the Dedication of the New Unitarian Church and Installation of the Rev. Mr. Lawrance as Pastor.

Interesting Speeches and Exercises.

The above double anniversary was celebrated on Monday evening, April 27th, at the church, the exercises being held in the chapel and ladies' parlor and the collation at Metcalf Hall. The Rev. Mr. Lawrance, Mr. and Mrs. James W. Russell of the standing committee and Mrs. Samuel S. Folsom, representing the Ladies' Friendly Society, received the guests, a large number of whom were present.

After the reception, Mr. Arthur E. Whitney called the gathering to order and in the absence of Mr. D. N. Skillings, chairman of the standing committee, who was suffering from a severe cold, presided at the meeting. In opening the meeting, Mr. Whitney told a good fish story of a boy whom he saw fishing at Hyannisport for several hours for one particular fish which was continually smelling the baited hook upon all sides and looking as if he was going to swallow it instantly, but he didn't touch it. At the end of the boy's patient efforts, as he wound up his line, he confidently told Mr. Whitney that he had tried all kinds of bait on that fish for hours at a time but no one would ever catch him, "for he 'aint got no mouth and I know it." This was evidently a very wise fish for he knew when to open his mouth and when to keep it shut. Mr. Whitney said he was appointed by the officers of the meeting as a sort of a fisherman with the understanding that all he was to do was to land good talking fish upon the platform, fish that had good mouths and would open them.

He also called himself a kind of a "John the Baptist" speaker for he foretold that "a greater prophet" than himself would soon follow and serve them with better food, intellectually, than with common "locust and wild honey" which was all he had to give them. Mr. Whitney closed his address as follows: "I did not want to open my mouth tonight but circumstances have been against me and I have had to do it. It is not a question of bait with me, however, but of the 'ought and ought not.' Now my mouth is open, allow me to say a few words seriously, congratulating ourselves on the present condition of our church and religious life. I can remember back to my childhood days the small beginnings of our present church and never has it's life been more prosperous and helpful to the community than now. I congratulate you on the possession of such a beautiful place of worship. No one can look at even the outside of this building in its simple, solid beauty without feeling better for it. It is truly a "sermon in stones" to those who can read in its lines of beauty the story of sweet sacrifice of money and "things of sense" for high spiritual living and enjoyment. It emphasizes the fact in beautiful form that it is good to "worship the Lord in the beauty of holiness," and that we try to do it.

We are to be congratulated also upon the interest the men in the society take in its life and affairs. I know societies where the ladies are forced to keep up the religious life and work almost exclusively because the men will not. This is a very discouraging state of affairs to a minister as well as to the ladies. As Mr. Savage expresses it, such men may value religion very highly and regard it as a valuable asset to their estate, but they "hold it in their wives' name!" I do not think the men in this society put their religion out of their hands in this way and so far as it is possible for "mere man" to be as helpful and good as the ladies naturally are, they are good and helpful. Of course men come closer in contact with the devil than ladies do in the battle of life and get very tired fighting him in their business life and on the street, but I think the men in this society at least contrive to keep clear of his horns pretty well and their great efforts in dodging him naturally gives them much strength of character to help support our church life.

And what shall we say of the work of the ladies? Need we say anything? It is known to all men how persistent they are in working us for fairs, sales, suppers, etc., and all (I say it reverently) for "the glory of God!" How easy it is for the men to give a dollar to a fair solicitor compared to the disagreeable work of asking for it! We men get off too cheaply in helping the ladies and I would recommend that our contributions to them for all good causes be increased fifty per cent. in appreciation of the work they are constantly doing for this society. I think it is safe to say that the men in this world would not have any church at all if it were not for the ladies. In this particular church they have helped us in many a pinch, and Micawber-like, we should "never, never leave" them but stand by them loyally in their work.

We have also a strong force of young people growing up ready to take our places as we pass away. The interest of the young in church life is very helpful to older workers as it guarantees a continuance of that life to ever higher and better ends. A true workman likes to think that his work will continue after he has laid down his tools for the last time. The simple taking up of the Sunday contributions by our young men is a helpful sight to their elders for it indicates a growing desire to help the elders on the part of the younger. A few Sundays ago, a visiting clergyman forgot to announce that the contribution would be received, but the young men came to the rescue and passed the box without the usual ecclesiastical authority from the pulpit. This was very pleasing to me and to others and probably resulted in the acquisition of several extra quarters. The young ladies are just as courageous in gathering contributions and leveying tribute upon all friends for various good causes and for helping social circles working for the good of the church.

Lastly we should be thankful for the kind providence which brought us our good minister. His private life and church work has so blended and mixed with our private lives and church work that we can hardly tell them apart. We are one in purpose and deed and it is the fervor and powerful heat of his deep religious nature assisted by the strength of his mind and will that has supplied the welding current which has made us one. May we continue as one "till death do us part."

But I must not exhaust all the topics of the evening and will therefore now introduce you to one who needs no words from me to make him known to you. There is inspiration in even the back of his head for I used to receive it bountifully when he sat in front of me so many years in the old church. I see that some of you smile at the thought of inspiration coming out of the back of a man's head, but every head counts as tangible concrete inspiration when it may be seen in church every Sunday, even if it nods in sleep occasionally, which our friend never did to my intimate knowledge. If our church was given to titles, I would introduce as one of our best friends, the very helpful minister at large, Robert C. Metcalf.

Mr. Robert C. Metcalf, the next speaker, began by congratulating Mr. Lawrance on the successful issue of his first Olympiad in the Unitarian parish of Winchester. Being somewhat of a newcomer himself, Mr. Metcalf felt sure that he voiced the sentiments of Mr. Lawrance by saying that it seemed good to be dropped down in the middle of a community so united in carrying out the injunction, "Be ye lovers of the word and not hearers only." Mr. Lawrance was fortunate in finding himself supported by a people who manifested their support by going to church, especially when the minister set them an example by going to his own church himself.

The people of the parish were to be congratulated because their chosen minister was of the right sort. He met most admirably the social demands of his people, and he met also their needs in the helpful uplift of his Sunday discourses. Just how he found time to think out and then to write out such interesting, wholesome, and instructive sermons, it would be hard to tell. Evidently he did not follow the advice given by Rev. Jas. Freeman Clark to the divinity students in Harvard. Mr. Clark took six days of the week in which to do his thinking, and then on Sabbath morning he arose early, drank a glass of milk and wrote his sermon, thus giving his people the benefit of his thought first from the laboratory of his brain.

All very well for the Rev. Jas. Freeman Clark, but think of the waste of milk on those young theologians. Mr. Lawrance would never postpone the writing of his sermon to Sunday morning, tho' he might devote a large part of the six working days to hard thinking.

The successful minister of a religious society must have rare gifts to meet the wants and satisfy the needs of the various classes who call this church their home.

We are glad to feel that we have here a well established church home. A home which not only furnishes a pleasant resort for Sundays and numerous week days, but a place where all may unite in some common interest in the service of their fellow men.

At the close of Mr. Metcalf's address, which was loudly applauded, the Rev. Mr. Lawrance was warmly received and spoke as follows: "The increase of our numbers during the year has been most gratifying. But a church does not exist merely to grow, it has a work to do; and our numbers bring increase of responsibility. We can best reach our highest usefulness by making the church the centre of our sacredest aspirations and our deepest experiences. Here let us bring our sorrows and joys, our failures and successes, laying them, with our souls, on God's altar. A church might well be built, if it were practicable, in parts, that each contributor could see the definite offering he had made. Being built, let us further adorn and equip it with memorial gifts. Our communion table, presented in the name of our first pastor, is a fitting token of a loving memory that will never fade. This pulpit Bible, just received, is another offering in the same spirit. It is not that we want furnishings and so solicit them; our various treasuries are able and willing to meet all needs. It is that we want as many associations as possible to gather here. We shall prosper as we deserve to prosper, as we bring our best and our all to this centre, and not only make our church the source of our comfort but find it to be the inspiration of all that is best in our lives."

Following Mr. Lawrance, Miss Regina Guilmette of the church choir was introduced by Mr. Whitney as one who was always in her seat at church, face to, rain or shine. Her good word was always expressed in tuneful measure and was ever helpful and inspiring. Miss Guilmette, accompanied by the church organist, Mrs. Lochman, sang three Scotch songs and an encore was demanded and granted.

After the singing, on motion of the chairman, it was unanimously voted that a letter of good cheer and friendly greeting be prepared by the officers of the meeting and forwarded to old friends of the society now in Europe, notably Messrs. Parkhurst and Ayer and their families. After passing this vote, the guests adjourned to Metcalf Hall where a bountiful collation was much enjoyed. Later in the evening the young people engaged in dancing which brought to a close an evening full of happy enjoyment and pleasant memories.

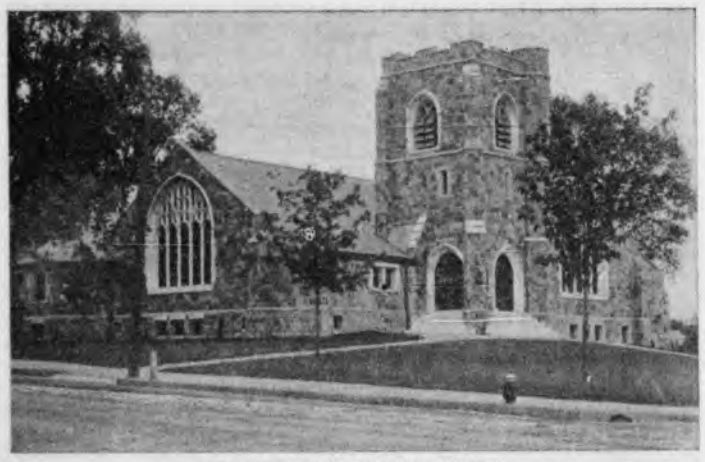

WINCHESTER UNITARIAN CHURCH.

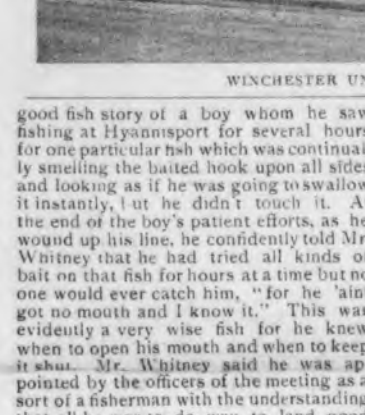

REV. WILLIAM I. LAWRANCE.

ARTHUR E. WHITNEY.

ROBERT C. METCALF.

Hillcrest Tower.

EDITOR OF THE STAR:

We do not know who it is "up to" but we think it is "up to" somebody to fix up Hillcrest tower—and "that right early."

This tower is a source of pleasure to a great many people when it is available and it seems a pity the public should be deprived for the sake of a few little pieces of board and some nails which with a little labor would put the tower in commission again.

We would go further and say that we think it would be a good plan to do, as is done in some other places, and that is, to have on the top landing a table on which are marked out in the form of a map the names of the different towns, prominent mountains, etc. Considering the slight expense in proportion to the amount of good a thing of this sort does in teaching local geography it would seem that it ought to be done.

"OBSERVER."

TOWN HISTORY.

The Winchester Historical Society and its Proceedings—History of Winchester—Extracts from Selectmen's Records—Births and Deaths of 1851—Some of the Happenings During the Early Life of Winchester—Part cxiii.

[Communicated by Abijah Thompson.]

WINCHESTER HISTORICAL SOCIETY

PROCEEDINGS

George Cooke, Secretary

HISTORY OF WINCHESTER—PART XXV

Extracts from Selectmen's Records, Winchester, Mass. March, 1851—1852.

March 1851. Met on the 5th and made out warrant. A document was filed in town clerk's office relating to the widening of street before Usher's store.

April 16. Mr. Prince drew up a petition to the county commissioners to widen Church street.

May 5. Notices of Church and Pond streets served. Petition of A. N. Shepard.

May 12. Letter received from Woburn Selectmen appointing 19th. inst. to perambulate town lines.

February 23. Selectmen met to settle with the collectors of last year and the present. Samuel Kendall gave his note of $47.43 on account of taxes due previous to March, 1851. Commitment surrendered. Settled with S. S. Richardson as Collector.

MARRIAGES SOLEMNIZED IN WINCHESTER IN 1851. DAVID YOUNGMAN, REGISTER.

Date	Names	Age
April 3	Alvan Page,	25
	Deborah M. Steele.	25
" 28	Enoch C. Verrill,	27
	Clara J. Richardson.	22
May 11	Edwin A. Fessenden,	24
	Hannah M. Millett.	18
July 5	James M. Marble,	23
	Ann T. Slade.	28
May 15	John G. Hutchinson,	
	Martha E. Bryer.	
Aug. 11	Sherburn T. Sanborn,	40
	Achsah J. Littlefield.	33

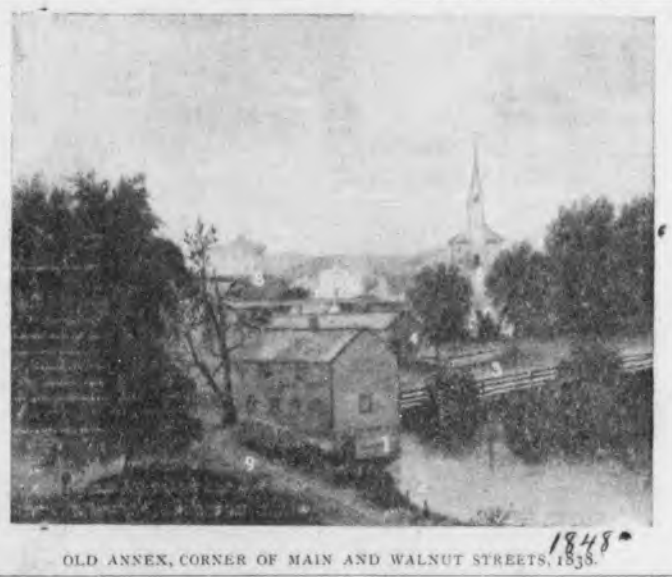

OLD ANNEX, CORNER OF MAIN AND WALNUT STREETS, 1838.

Letter received from alien commissioners making inquiries relating to the family sick with the small pox. David Youngman authorized to make the necessary inquiries and report to-morrow evening.

May 26. Selectmen met and drew as Jurors, Horatio Symmes, Sumner Richardson.

June 2. The county commissioners met and viewed the roads Church street and Pond street.

June 9, 1851. Received notices of petitions for roads, Shepard, Washington and Cross streets. Received petition for calling a town meeting. Letter from Woburn relative to setting bounds.

June 13. Perambulated lines.

June 16. Received notice of laying out of Chestnut street. Perambulation of town lines. Letter from alien commissioners.

June 21, 1852. The Selectmen voted that fifty notices be duly published, relating to bathing, etc.

July 29. Document relating to West Cambridge boundary.

August 18, Letter from secretary of Committee.

September 8. Bond of S. S. Richardson. Town meeting.

September 15. Rect. of trustees W. Fund. Certificate of assessment and commitment of taxes.

October 6. Petition of Joseph Symmes relating to a stable. Certificate of C. Bancroft relating to measuring roads.

October 13. A petition from Joseph Symmes in relation to the erection of a stable. Ordered to notify.

October 30. Town meeting.

November 3. Hiram Andrews appointed highway surveyor.

Oct. 9	John S. Fay,	25
	Sarah Ann Lewis.	18
" 30	Oliver L. Wellington,	26
	Ellen L. Symmes.	22
Nov. 19	Wm. M. Phillips,	21
	Mary R. Brown.	21
" 23	John Hopley,	36
	Georgianna E. Colcord,	20
" 30	George R. Chaloner,	23
	Mary A. Stover.	23

BIRTHS REGISTERED IN WINCHESTER, 1851. DAVID YOUNGMAN, REGISTER.

Jan. 6, Charles Richardson
Jan. 8, Adeliza Ward
Feb. 13, William Adams
Feb. 20, Bridget Sullivan
Feb. 22, Florence E. Vickery
Feb. 28, Charles Wiggin
March 5, Joel F. Whitney
March 10, Julia M. Cram
March 12, Milton F. Jaquith
March 14, Edwin P. Hutchinson
March 30, John A. Spalding
April 5, Samuel S. Holton
——, Frank Lewson
April 30, Anna S. Richardson
May 4, Eliza J. Nowell
May 5, Frank W. Wetherbee
May 6, —— Wharf (male)
July 3, Clara E. Youngman
July 9, William L. Eaton
July 11, Andrew J. Wood
July 21, John McGlenon
July 28, Clara R. Sanderson
August 3, Edward E. Gerry
August 8, Augusta Bancroft
August 22, George Norton
August 24, George E. Swan
Sept. 6, Frank Rice
Sept. 13, Alice F. Symmes
Sept. 13, Henry P. Wyman

WALNUT STREET TREES.

November 4. Thomas Tisdale presented his naturalization papers.

November 1851. Patrick Holland presented his papers. Dated April 19, 1847. Francis Chisholm, Cornelius Canty, Jonathan A. Vickery presented their naturalization papers.

November 8. Letter from secretary of committee. John McLaughlin presented his naturalization papers. Dated November 6, 1851.

November 17. county commissioners met to lay out Cross street.

1852.

February 2. Drew Samuel Smith and Josiah Locke as Jurors. Letter from Overseers of Woburn.

Sept. 13. James H. Richardson
Sept. 14. —— Blood (male)
Sept. 22. —— Clement (male)
Sept. 30, William H. Day
Nov. 5, William L. Taylor
Nov. 15, Adelaide C. Hutchinson
Dec. 8, —— Maxwell (female)
Dec. 18, —— Carr (female)
Dec. 22, Charles S. Cheney
Dec. 25, —— Hatch (female)
Dec. 26, Harrison A. Hatch

GEORGE W. SPURR, Town Clerk.

DEATHS REGISTERED IN WINCHESTER, 1851. DAVID YOUNGMAN, REGISTER.

Date	Names	Y.	M	D.
Jan. 23	John Carroll	35		
" 25	Sophia M. Ward	35		
Feb. 14	Samuel Hutchinson	32		
" 20	Frederick S. Ward		2	10
Apr. 4	Lydia Pierce	81		
" 22	Alexander Cameron		11	6
May 10	Mary Simonds	61		
" 22	Mary F. Adams	3	10	
June 21	James Adams	31		
" 25	Charles Russell	53		
Aug. 12	Milton F. Jaquith			6
" 24	James J. Jackson			
" 31	Samuel Symmes	75		
Sept. 9	Mary C. Gridley	23		
" 13	Abby Bailey	13		
" 15	Lora Richardson	1		
" 16	Maria L. Lawrence	1		5
" 22	Adelaide Johnson	2		
" 28	George J. C. Locke	2		3
Oct. 7	Arthur H. Cutter	1		9
" 7	Florence Gardner	1	11	
" 12	Ellen Leahy	22		
" 28	James Baldwin	24	2	5
Dec. 7	Thomas H. Tisdale	42		
" 10	—— Maxwell			2
" 19	Pamelia S. Johnson	3		

GEORGE W. SPURR, Town Clerk.

WINCHESTER HISTORICAL SOCIETY PROCEEDINGS

George Cooke, Secretary

Gleanings by Arthur G. Loring

PART CCC

Advertisements.

MESSENGER'S NOTICE.

March 4, 1847.

MIDDLESEX, ss.—Notice is hereby given that a warrant has been duly issued by S. P. P. Fay, Esq., Judge of Probate a Master in Chancery within and for the County of Middlesex, against the estate of Ira L. Gove, of Woburn, cabinetmaker, an insolvent debtor; and the payment of any debts or the delivery of any property by him are forbidden by law. A meeting of the creditors of the said insolvent will be holden at the Probate Office, in the City of Cambridge, in said county, on the eighth day of March, next, at ten o'clock a. m., for the proof of debts and the choice of one or more assignees to said estate.

ALBERT THOMPSON, Messenger.

Woburn, March 5, 1847.

ACCIDENTS.

October 1, 1846.

A sad accident occurred last week at South Woburn. Mr. Josiah Symmes, who was engaged in excavating a well on his grounds, having occasion to descend into it to adjust some stones at the bottom, was buried beneath several feet of earth, which, owing to the insufficiency of the curb, fell in upon him. Three hours elapsed before any direct efforts could be made to extricate him, and eighteen before he was got out. He left a wife and child.

December 10, 1846.

RAILROAD ACCIDENT. — Just after the last train for Woburn had left the depot at South Woburn, but before it had got much speed on, the engine ran off the track, dragging with it the tender and one of the passenger-cars half-way, in consequence of the switch being wrong. No one was injured.

ADVERTISEMENTS.

December 10, 1846.

LEVEE AND SALE.—The Female Emancipation Society of South Woburn intend holding a levee and sale on Tuesday, December 15, in the vestry of Rev. Mr. Eustis's church, for the purpose of obtaining money to be appropriated to the Canada Mission. We are informed that the Marion Band have kindly volunteered their services, and that in addition there will be songs and glees to contribute to the occasion. Tickets can be obtained at A. Taylor & Co.'s store, South Woburn, and at the door; price of single tickets, twelve and one-half cents; family tickets, twenty-five cents each. Here is an opportunity for the friend of the slave to contribute to his comfort, and at the same time to derive other pleasure besides that which a sense of having done good will furnish.

October 15, 1846.

CHESTNUT POSTS.—Five hundred prime chestnut posts, for sale by A. N. Shepard, South Woburn.

February 11, 1847.

Notice is hereby given that I have sold to my son, Samuel H. Davis, Jr., his time from and after this day, and that I shall henceforth claim none of his earnings nor pay any debts of his contracting.

SAMUEL H. DAVIS.

Woburn, February 1, 1847.

Continued on page 3.

Six Men Bathe on Patriot's Day.

Six young men who do not glory in their respective feats, and therefore do not wish their names either sur or Christian to be known, took one plunge apiece in the rather chilly waters of the Upper Mystic Lake the afternoon of Monday last, Patriot's Day.

The young men bathed, verily in "one-two-three-order." First one went overboard; then two went over at the same time; and not long afterwards three more were dumped from the same canoe.

In the case of "Mr. One," he was "poling" a young Winchester lady up the Aberjona River. The paddle broke; the young woman screamed and jumped to one side; the canoe tipped, and had not the young gentleman gallantly leaped clear of the frail craft and landed up to his neck in mud and water this tale of woe might have been vastly different. As it was the girl was saved.

Mr. Two and Mr. Three were paddling down the Aberjona at the point where, as the French would say, it "debouches" into the upper pond. At this point of "debouchment" the wind was driving fiercely about the abutments of the bridge.

"Puff!" and Mr. Two and Mr. Three went over and walked ashore.

Half an hour later Messrs. Four, Five and Six came along and did likewise.—[Medford Mercury-Citizen.

GREATLY ALARMED

By a Persistent Cough, but Permanently Cured by Chamberlain's Cough Remedy.

Mr. H. P. Burbage, a student at law, in Greenville, S. C., had been troubled for four or five years with a continuous cough which he says, "greatly alarmed me, causing me to think that I was in the first stage of consumption." Mr. Burbage, having seen Chamberlain's Cough Remedy advertised, concluded to try it. Now read what he says of it: "I soon felt a remarkable change and after using two bottles of the twenty-five cent size, was permanently cured." Sold by Young & Brown.

Insurance of Town Property.

The town of Brookline has voted not to insure against fire any property owned by that muncipality. The vote was passed after a full and deliberate investigation of the subject. The town owns so many buildings and pieces of property that the loss by fire of one of them occasionally is deemed to be cheaper than to pay present insurance rates.

A Startling Test.

To save a life, Dr. T. G. Merritt, of No. Mehoopany, Pa., made a startling test resulting in a wonderful cure. He writes, "a patient was attacked with violent hemorrhages, caused by ulceration of the stomach. I had often found Electric Bitters excellent for acute stomach and liver troubles so I prescribed them. The patient gained from the first, and has not had an attack 14 months." Electric Bitters are positively guaranteed for dyspepsia, indigestion, constipation and kidney troubles. Try them. Only 50c. at A. B. Grover's, druggist.

An Old Time Resort.

In the famous old wine room of Young's Hotel for quarter of a century, noted as a popular resort for "inward cultivators," there have been displayed a curious collection of ancient relics, which are yet suspended from its walls since the days of Billy Fenno, O. A. Taft and George Young, more than three score years, and are remembered by aged citizens of the days when that room was the favorite resort of bon vivants of the olden times when all the fashionable young men about town and the famous actors of the theatres used to meet and partake of the good cheer so amply provided by those famous landlords. These ancient relics have been famous objects to several generations, and yet are daily looked upon as objects of curiosity by modern patrons of the place. Among them is a picture of the "Stopping of the U. S. Mail," a graphic picture of the old-fashioned bigots of those days who essayed to stop the running of Sunday mails; another is a comical but correct representation of a "camp meeting" in full blast. Another is entitled "Debtor and Creditor," giving accurate figures and faces of two noted Boston men who existed sixty years ago, a very wealthy old miser of the North End, and his victim, an unfortunate debtor to the grasping creditor. There are other pictures which have been familiar to all citizens for many years and are yet objects of curiosity, and are the topics of many discussions. The late George Young highly prized them, and Landlord Whipple has the good sense to let them remain as valued fixtures.—[Cor. Hingham Journal.

Made Young Again.

"One of Dr. King's New Life Pills each night for two weeks has put me in my 'teens' again" writes D. H. Turner of Dempseytown, Pa. They're the best in the world for liver, stomach and bowels. Purely vegetable. Never gripe. Only 25c. at A. B. Grover's drug store.

The Cry for Sleep.

In "Witchery of Sleep" is printed this: The cry for sleep is ever greater than the cry for bread. Existence depends on both, but we eat to sleep, while we sleep to live. Sleep is of far greater importance than food for the preservation of life. Sleep is the chiefest thing in physics. It has neither substitute nor rival. Take away sleep and hope even is gone; nothing is left. Most of the mischievous stories told about the ability of great men to do without sleep are untrue, and the foolish man who reads that Napoleon slept only three or four hours at night and cuts down his own hours of sleep might better open a vein and lose a quart of blood than lose the sleep which is life itself. It is undoubtedly true that Napoleon, an inconceivably foolish, reckless man in matters affecting his physical welfare, did deprive himself of sleep in his early years, but he paid for it dearly. In his last battles his power of resistance was so slight that he actually went to sleep during the fighting. Chronic drowsiness weakened his brain, weakened his force of character. The foundation of his downfall was laid in Russia, when lack of sleep and unwise living generally had taken away his mental elasticity, deprived him of all power to form and carry out resolutions and resulted in his final ruin.

School Ideas.

At a conference of club delegates held in Boston last week, the question of public schools was the topic for discussion. Mrs. Caroline F. Atherton called attention to the idea that small school boards could do more effective work and that teachers should be chosen from the candidates best fitted for the position, regardless of their residence or religious preferences. The report also declared that there should be a readjustment of teachers' salaries. It was also urged that the classes should be smaller—or not more than 35 children. They now have from 35 to 60. Special schools for feeble minded children, it was held, are absolutely necessary. Another problem is departmental teaching, and special features, such as manual training, cooking, etc., should be more extensively taught.

Cellar to Attic.

Nothing gives such satisfactory results for Spring cleaning as Cabot's Sulpho-Napthol. Everything from the cellar to the attic should be cleaned with Sulpho-Napthol in the water, instead of soap. Sulpho-Napthol absolutely destroys all germ life which gives rise to disease and unhealthy conditions, removes all foul, musty, mouldy odors, rids the entire house of moths, buffalo bugs, water bugs, cockroaches, red ants, etc. It is the standard cleaner, disinfectant and insecticide. It is the Antiseptic Healer therefore keeps the hands soft and healed during the trying period of house cleaning.

Middlesex Democrats.

A new Middlesex county democratic club was formed last week at a meeting and a banquet at Boston. Officers were elected as follows: President, Francis P. Curran, Cambridge; vice-presidents, Charles a Dean of Wakefield, Peter J. Brady of Lowell, William J. Cunningham of Somerville; treasurer, Arthur P. Sleeper of Natick; secretary, Daniel J. O'Brien of Lowell; executive committee, F. J. Lyons of Newton, Henry Cunningham of Cambridge, John H. O'Neil of Somerville, Thomas F. Boynton of Everett, John F. Mitchell of Marlboro, Edward F. McMahon of Billerica, Robert J. Crowley of Lowell, John P. Feeney of Woburn, John T. Shea of Cambridge.

We carry the best assortment of box papers outside of Boston. All prices from 10c. up. Wilson, the stationer.

Laxative Bromo Quinine
Cures a Cold in One Day, Grip in 2 Days
E. W. Grove on every box. 25c

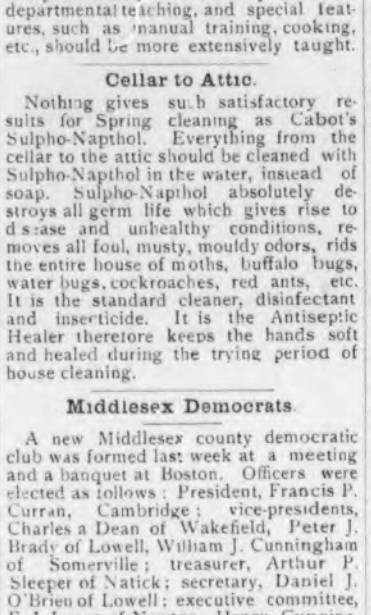

We Start BOYS in Business

We have started over three thousand boys in various parts of the country in a profitable business on their own account. We want a boy to represent

The Saturday Evening Post

In every town. The work can be done after school hours and on Saturdays. It is pleasant, as well as profitable. The magazines are sold among neighbors and friends in offices, stores, as well as in homes.

No Money Required to Begin

The first week's supply is sent free. These are sold at five cents a copy and provide the money to order the following week at wholesale prices.

$225.00 IN EXTRA CASH PRIZES will be distributed among boys who sell five or more copies.

Our FREE booklet gives portraits of some of our most successful boy agents and their methods.

The Curtis Publishing Co.
489 Arch Street
Philadelphia

THE RUTLAND HYGIENIC TREATMENT FOR CONSUMPTION.

Private Sanatoriums and Houses.

NO. 2.

EDITOR OF THE STAR:

The location of the State Sanatorium here has brought the place into prominence as a resort for persons suffering from lung troubles. Dr. D. P. Butler, Jr., who was assistant to Dr. Clapp at the State Sanatorium and whose experience became of great value to him, recognized the opportunity for a physician to establish a private sanatorium and the treatment in cottages and farm houses of patients who could not be admitted to the State Sanatorium. He established the first of the Rutland cottages, where the very best treatment can be had. (Capacity 6 rooms) including medical attendance and nursing, $25 per week. 15 other farm houses and cottages take patients from $6 per week upwards. There have been over one hundred patients at these private houses at one time. Dr. Butler has most of them under his charge. His terms are $2 per week, one call is all that is necessary in most cases, but more can be had without extra charge. Not much medicine is given except tonic to improve the appetite.

TREATMENT.

Cold sponge bath in the morning and glass warm milk. Breakfast at 8, steak, chops or eggs, 2 glasses of milk. At 9. o'clock, outdoors in chairs, remain till 12.30 Lunch of milk, raw eggs, egg-nog or egg lemonade at 11. Dinner at 1. Roast of some kind with a light pudding for desert, 2 more glasses milk. Out again, at two o'clock, remain till 5.30. Glass of milk at four. Supper at 6. Soup, cold meat, sauce or honey or maple syrup, plain gingerbread, 1 or 2 glasses more of milk. Lunch at 8. more milk. It is desirable to take 8 or 10 glasses of milk each day. Some have taken as many as 16. Patients taking a large quantity of milk put on flesh quicker and make the greatest gains. This bill of fare and treatment at the Bowen farm costs from $7 to $10 per week where I have beeen treated. But the treatment at the other places is about the same. No business or professional man can be more regular in his habits than we are here. Life depends on a strict conformity and the rules "Keep away from the Stove," is the constant orders from the doctor. We have a glass or sun room for rainy weather where windows can be opened on the leeward side.

THE ROOMS

have polished or painted floors, painted walls and ceilings, plainly furnished with white hospital beds, 3 feet wide. Painted furniture, no pictures, no ornaments. Small mat on the floor. The floor and furniture is carbolized once a week to destroy germs. Spit cups with metal frame and paste board boxes are used for the sputum. No one allowed to spit anywhere else. These cups are burned every night. A canvas steamer chair is used to recline on, with blankets and fur robes. Hot water bottles in cold weather. Each patient must have a chemical thermometer and take temperature at 3 and 8 p. m. Bad cases in the morning

These cottages are filled with what is termed advanced cases mostly. The percentage of cases where the disease has been arrested or improved is not as large as at the Sanatorium. Dr. Clapp in his report of the 147 patients in his charge at the Sanatorium in 1901 reported 14 cured or arrested, 61 improved, 11 not improved, 1 died. Since I have been here in nine months we have had 16 patients. 5 cured or arrested, 3 improved, 3 gaining, 5 have died. The five fatal cases, the disease was far advanced most of them had been suffering from one to two years and were sent here by their home physicians as the last resort. I am obliged to speak plainly. The average local physician is not alive to the danger of lung troubles. We had two patients here who had been attended nearly two years by their home physicians who did not discover until too late that they had tuberculosis; another had a cough and was commended to go to New Hampshire to spend the summer; grew worse after her return and came here in December to far advanced to get relief. If the doctor had sent her here a year ago, her life might have been saved.

If any readers of this article or their friends have an obstinate cough, I advise them to go to a lung specialist and be examined without delay. Much can be done at home but I advise prompt treatment at a place like this. Discipline and strict rules and regulations are necessary.

The improved patients are expected to walk 5 to 10 miles daily, when the weather will permit. This is considered the best kind of exercise. Absolute rest is required with a temperature of 101. Notwithstanding it is a fight for life, nearly everyone is mirthful and good natured. There is always a bright side.

Greatest gain in weight 31 pounds in 6 months. Quickest recovery, 5 months.

Next article on home treatment and nature of the disease.

Quick Arrest.

J. A. Gulledge of Verbena, Ala., was twice in the hospital from a severe case of piles causing 24 tumors. After doctors and all remedies failed, Bucklen's Arnica Salve quickly arrested further inflammation and cured him. It conquers aches and kills pain. 25c. at A. B. Grover's, druggist.

The annual report of the dead letter office for the last fiscal year shows total receipts of 9,300,351 pieces of mail matter of all kinds, an increase of 9 per cent. over last year. Of the letters and parcels opened 50,869 were found to contain money to the amount of $48,488 and 50,874 commercial papers, with an aggregate face value of $1,399,926.

"I have derived great benefit from the use of Chamberlain's Pain Balm for rheumatism and lumbago," says Mrs. Anna Hegelgans, of Tuckahoe, N. J. "My husband used it for a sprained back and was also quickly relieved. In fact it is the best family liniment I have ever used. I would not think of being without it. I have recommended it to many and they always speak very highly of it and declare its merits are wonderful." For sale by Young & Brown.

"Hemstitched linen" is one of the new spring writing papers at Wilson's. In white, blue and gray.

NATURE'S OWN CURE.

Hyomei Cures Catarrh Without Dangerous Drugging of the Stomach.

Not until Hyomei was discovered had it been possible to truthfully say that a remedy for catarrh was known.

This remedy is breathed through the Hyomei inhaler for a few minutes four times a day, and during that time every particle of air taken into the air passages and lungs is impregnated with the germ killing and health giving Hyomei. It is the only treatment that cures catarrh.

Stomach drugging often causes disordered digestion or brings on some other disease and never makes a permanent cure of catarrh. Hyomei not only kills the germs in the throat and nose but penetrates to the minutest air cells in the lungs and enters the blood with the oxygen, killing the germs in the blood. It frees the mucous membrane from poisonous microbes and gives perfect health.

A complete outfit costs but $1.00, and includes an inhaler, dropper and sufficient Hyomei for more than a month's treatment.

A. B. Grover has so much faith in the merit of Hyomei that he agrees to return the money to any person who may be dissatisfied.

The failure to secure the passage of "antiscalping" laws in various states, such as Pennsylvania, New Jersey and some other commonwealths now have, has compelled the railroads to effect an organization in order to secure the arrest and punishment of persons engaged in this questionable business. During the last year or two methods have been in use of plugging the cancellation marks on genuine limited tickets and of changing the names of departure and destination points. Tickets are also forged. These fraudulent tickets are sold by a certain class of brokers who also deal to a limited extent in genuine tickets. Last year the railroads are estimated to have lost over $100,000 by these frauds.

The fuel situation continues serious when three large transatlantic steamships were tied up at their wharfs in New York, unable to sail for Europe on time for lack of coal, as was the case a few days ago. There is now apparently coal enough, but the trouble is to get it. Evidently the fault lies at the door of the railroad companies or the New York dealers.

It has been suggested that the salary of the president of the United States be increased to $100,000, thus placing the nation's chief executive somewhat more nearly on a financial equality with the coal barons and steel magnates.

Notwithstanding the somewhat disquieting reports that come from down Honduras way, it is satisfying to know that Admiral Casey is "on deck" and prepared to go to the bat at a moment's notice.

The Massachusetts court engaged in hearing a suit over a five cent car fare must console itself with the thought of the mighty principle involved.

Mr. Ziegler is fitting out another polar expedition in the interest of science—that is, in the interest of the science of advertising.

William Devery may be a rather eccentric individual with a rude vocabulary, but when he says "these politicians are more trouble than flies in a Turkish bath" a good many people will agree with him.

Timely warning is given express messengers that Harry Apgar, aged eleven years, has left his home in New York with the intention of becoming an outlaw like Jesse James.

Accommodating.

He was evidently a very obliging boy, for when he applied to the merchant for a position and was asked his age he replied:

"Oh, sir, I shall be whatever age you wish me to be!"

JAS. H. MONTGOMERY, M. D.

RECOMMENDS DR. DAVID KENNEDY'S FAVORITE REMEDY.

In a recent issue of the New York Magazine of Sanitation and Hygiene, the recognized authority on all matters pertaining to health, James H. Montgomery, M. D., says editorially:

"After a careful investigation of Dr. David Kennedy's Favorite Remedy, a specific for kidney, liver and bladder troubles, rheumatism, dyspepsia and constipation with its attendant ills, we are free to confess that a more meritorious medicine has never come under the examination of the chemical and medical experts of the New York Magazine of Sanitation and Hygiene. In fact, after the most searching tests and rigid inquiry into the record of Dr. David Kennedy's Favorite Remedy, it becomes a duty to recommend its use in unequivocal term to every reader of this journal whose complaint comes within the list of ailments which this remedy is advertised to cure. We have obtained such overwhelmning proof of the efficacy of this specific—have so satisfactorily demonstrated its curative powers through personal experiments—that a care for the interest of our readers leads us to call attention to its great value."

JAMES H. MONTGOMERY, M. D.

Druggists sell it in **New 50 Cent Size** and the regular $1.00 size bottles.

Sample bottle—enough for trial, free by mail.

Dr. David Kennedy Corporation, Rondout, N. Y.

Dr. David Kennedy's Cherry Balsam best for Colds, Coughs, Consumption. 25c, 50c, $1.00.

"IF YOU WISH FOR THE BEST,"

—ASK FOR—

The Winslow Chop
CHOICEST BLENDED
„Formosa Oolong„
TEA

Packed in 1-2 lb. and 1 lb. Cartons.

—IMPORTED BY—

Winslow, Rand & Watson,

BOSTON. CHICAGO.

FOR SALE BY

GEO. E. MORRILL, J. C. ADAMS, BLAISDELL'S MARKET,
E. A. HOLBROOK, MAIN ST. CASH MARKET.

mh 20 tf

GERANIUMS!

Over 5000 to select from, including S. A. Nutt, Beauty Pot Vine, Riccard, and all leading varieties at $3 per hundred.

ASTERS—Giant Komet, acknowledged to be the best fancy aster in the market today. Over two feet tall. $3.00 per hundred. Separate colors.

Victoria Asters—the leading florists' aster. Separate colors. $3.00 per hundred
Aster Boston Market—Earliest of all asters. Separate colors. $2.50 per hundred.
All kinds of asters, mixed, $2.00 per hundred.
Also all leading varieties of bedding plants at reasonable prices. 50 and 100 rate.
Orders booked now for bouquets for Memorial Day, 50c and upwards.
Orders for $1.00 or over delivered free.

MARTIN J. CARNEY.

Greenhouses, 7 Canal Street.

Shrubs Scientifically Pruned.

mch6 tf

BOSTON HERALD.

PUBLISHED EVERY DAY IN THE YEAR.

STORE NEWS.

We catch our customers as young as possible—when they are small boys.

Then we keep them with us until they bring in their own boys to be fitted—and not seldom their boys' boys, too.

Every year we graduate a large "class" from our Boys' Clothing Department into the Men's Department; and therefore we have to keep our "kindergarten" constantly filling up.

For these reasons we give very careful attention to our Boys' Department—it's one of the corner stones of a great clothing business.

Today's news in respect to boys' wearables takes the form of a bit of about Sailor Suits and

STORE NEWS.

Time was when retail clothing stores gave practically all their attention to the "average" man—that is to say, the man of average height, average breast measure and average length of leg.

The stout man and the thin man were either forced to employ a custom tailor or to accept a more or less unbecoming "misfit."

We bore our part in changing these conditions.

We slackened no whit of our attention to the "average" man, but at the same time we put upon our counters garments suitable for either a Falstaff or a Cassius.

The result was most satisfactory.

Macullar Parker Company,
400 Washington Street.

CANNED GOODS.

We handle nothing under this head that is not of the best. Prices all right. Try us, at the oldest grocery store in town.

J. C. ADAMS, 180 Main St.

Telephone 217-4.

C. E. SMITH,
REAL ESTATE BROKER
—AND—
AUCTIONEER.
Office, Opp. Depot, Winchester.
F. D. WHIPPLE, Manager.
Branch Office, 439 Main St., Woburn.
TELEPHONE CONNECTION.
Houses Cared For. Rents Collected.
m1-tf

BUY YOUR
»FLOWERS«
OF
ARNOLD, THE FLORIST,

And be convinced of their freshness and cheapness for first-class flowers, before purchasing elsewhere.

Plants and flowers delivered at your homes promptly and satisfaction guaranteed.

mh7 tf

WALTER W ROWE,
ELECTRICIAN,
4 WALNUT ST., OPPOSITE DEPOT
WINCHESTER.

Fine Electric Light Installations.

CALL 53-4 WINCHESTER
For quick repair department.

Boston Office, 30 Cornhill. Tel. 1001-2 Main.

EMPLOYMENT OFFICE,
283 MAIN ST.
GIRLS WANTED. SITUATIONS PROCURED.
BOARD AND ROOMS,
ALL MODERN IMPROVEMENTS
je10 MRS. T. M. HANNON. 1y

VOICE CULTURE.
SCIENTIFIC DEEP BREATHING
AND
TONE PRODUCTION
TAUGHT BY
GRACE HELEN BARNARD,
22 Vine St., Winchester, Mass.
j1 tf

50 YEARS' EXPERIENCE
PATENTS
TRADE MARKS
DESIGNS
COPYRIGHTS &C.

Anyone sending a sketch and description may quickly ascertain our opinion free whether an invention is probably patentable. Communications strictly confidential. Handbook on Patents sent free. Oldest agency for securing patents.

Patents taken through Munn & Co. receive special notice, without charge, in the

Scientific American.

A handsomely illustrated weekly. Largest circulation of any scientific journal. Terms, $3 a year; four months, $1. Sold by all newsdealers.

MUNN & Co. 361 Broadway, New York
Branch Office, 625 F St., Washington, D. C.

TOWN HISTORY.

[Continued from first page.]

WOBURN JOURNAL,
OCT. 18, 1851.

Excelsior Fire Company of Winchester to visit Woburn, Saturday, Oct. 18, by invitation of Fountain Fire Company, Captain Tay, for a friendly trial of the power and capacity of their respective machines.

Nov. 1, 1851. D. Y. [David Youngman.] commences a series of articles on popular education.

Nov. 8, 1851. Nathaniel A. Richardson, appointed Justice of the Peace.

Nov. 22, 1851. A. W. S. writes a letter concerning a temperance meeting held in the vestry of the Congregational Church to organize a temperance society.

Dec. 13, 1871. Mr. Thomas Tisdale was drowned the Sunday previous while crossing Wedge Pond. His hat was discovered on the ice Monday morning, and his body soon afterwards. He left a wife and several children.

April 10, 1852. A Mr. Burton was run over by the cars at Winchester and killed, April 9.

May 1, 1852. The daughter of Joseph D. Sharon died on the Wednesday previous in consequence of burns from her clothes taking fire.

The Winchester military company appeared in the Kossuth procession in Boston on the Tuesday previous.

FOURTH OF JULY IN WOBURN, 1847.

The Guide-Post.

The "Glorious Fourth," or rather the fifth,—the fourth occurring on Sunday,—was ushered in as usual in town, with the addition, however, of "that cannon!" which was a very prominent feature in the catalogue of performances. A salute of fifty guns was fired in the morning, and likewise at noon and night, and loud ones they were, too. The Calithumpian Band commenced operations very early, and kept up a most horrid noise until daylight, much to the annoyance of those living in or near the centre of the town. But there is no man that has not been a boy, and before our venerable head was marked by gray locks we used annually to participate in these sports ourselves.

INDEPENDENCE DAY, SOUTH WOBURN, 1847.

K. W. Baker.

An incident illustrative of the character and independence of South Woburn (now Winchester) boys on the morning of the fifth of July, 1847:

On Saturday evening, July 3, 1847, a party of the boys resolved themselves into a committee of the whole, and waited on the committee of the then only meeting-house, or church, for permission to ring the bell after twelve o'clock Monday morning (the Fourth coming on Sunday that year). They were told that a certain man had the keys and was bound not to have the bell rung until sunrise. We thought we would see about that. Two of our party stayed in the church from the time the meeting let out on Sunday. Just twelve o'clock Sunday night the bell struck, and the way we courters left our girls was not slow! Over fences—not stopping to open gates—came the boys, each going to the place assigned him in double-quick time. The fire-engine, together with cannon, was placed in front of said man's residence, and with ringing church and engine bells, coupled with the noise of the cannon every fifteen minutes, a constant noise was kept up for this certain man's benefit until morning—men, women, and children joined in the acclaim! Served him right.

Moral: Whoever undertakes to squelch the patriotic spirit of the Winchester boys makes a mistake.

FOURTH OF JULY, 1852.

From the Woburn Journal, July 3, 1852.

We are indeed indebted to O. R. Clark, Esq., Chairman of the Committee of Arrangements, for an invitation to join in the festivities at Winchester on the 5th. Regretting that "circumstances" will prevent our being present, we hope that our Winchester friends will highly enjoy themselves in spending the day in this sensible and pleasant manner. We notice by the order of exercises that every arrangement is made to make the day pass off pleasantly; they are to have a grand procession, escorted by the "Winchester Guards," and the aid of the "Winchester Brass Band" will be brought into requisition on the first section. Mr. Johnson, the popular music teacher, proposes in the second section to have a floral procession, and this will be a great attraction without doubt. We advise our young friends to go down to Winchester to witness the display. The third and fourth sections will include the schools and citizens.

The procession will reach through the town to the church, where the exercises will consist of singing, reading the Declaration of Independence, an oration by the Rev. J. M. Steele; after which they will form again and move to Bacon's Grove, where a dinner will be provided, and at this spot a "feast of reason and flow of soul" may be expected. In the evening a display of fireworks will be given, from Hovey's laboratory. The whole arrangement does credit to the Committee of Arrangements, and we shall endeavor next week to give an account of the celebration.

CELEBRATION OF THE FOURTH AT WINCHESTER.

The citizens of Winchester celebrated the anniversary of our Independence in a manner worthy of that spirited town. The day was ushered in by the ringing of bells and discharge of artillery.

At 10 o'clock a. m. a procession consisting of the Winchester Band, Winchester Guards (Captain F. O. Prince), the town authorities, the schools and teachers, the Sons of Temperance, a large body of invited guests, and an immense concourse of people, including several hundred children, decorated with flowers and floral banners and insignia, was formed under the direction of Chief Marshal S. M. Rice, and conducted to the Orthodox Church.

The exercises in the church consisted of prayer by the Rev. N. A. Reed, reading of the Declaration of Independence by C. P. Curtis, Jr., Esq., the singing of original odes, written by Messrs. F. A. Durivage and J. C. Johnson, and an oration by the Rev. J. M. Steele. The oration was very able and eloquent, and will, we trust, be printed.

From the church the procession proceeded to the beautiful grove of John H. Bacon, Esq., where the most liberal entertainment had been provided for the whole town. The whole town attended, old and young, male and female, and spent about five hours in the happiest manner beneath the shadows of the old oaks, and in the elegant pavilion prepared for the occasion.

REGULAR TOASTS.

The Fourth of July: The Sabbath-day of Freedom. Let it be sacredly kept and joyfully celebrated until the end of time. The band responded by playing "Yankee Doodle."

The Orator of the Day: who has this day preached the Gospel of Civil Liberty. Let us ever remain as true as Steele to its doctrines. Mr. Steele briefly responded.

The Declaration of Independence: Our political Bible. Well read to-day, let it ever be remembered. Mr. Curtis replied by a toast, and Mr. Norton by a speech, and by the band the "Star Spangled Banner."

Our System of Common Schools: The Peculiar Institution of Massachusetts. Responded to by Dr. Chapin.

Our Citizen Soldiery: Our Defenders in War, our Guardians in Peace, our Friend always. To this band responded in "Hail to the Chief," and Captain F. O. Prince, captain of the "Guards," by an eloquent address and a capital toast.

The Ladies: The real rulers of the world, although, like the heavenly bodies, they let their influence be rather felt than seen. Responded to by Thomas L. Steele, Esq., and by the band "Home Sweet Home."

The Printing Press: The voice of Public Opinion, Mightier than Arms or Armies. Let it speak the words of truth and freedom. This called out a sentiment from John A. Fowle, editor of The Woburn Journal, as follows:

The Battle of Freedom: It began on Bunker Hill; may it continue till every nation, tongue, and color shall sit in security under its spreading flag.

"The star-spangled banner, oh,
long may it wave,
O'er the land of the free and the
home of the brave."

The Memory of our Deceased Benefactor: The late Colonel Winchester. This toast was drunk standing, and was responded to by the President reading a letter from the widow of Colonel Winchester, and the band playing the "Dead March."

Our Mother Towns: Woburn, Medford, and West Cambridge. As Eve loved Adam, from whose side she was carved, so do we love those municipal parents from whose ribs our town was formed, and hope they may never grudge us the "spare-rib" which they furnished for our Thanksgiving. To this ex-Senator Usher, of Medford, responded in a handsome speech, and the band played "Auld Lang Syne."

Winchester Schools and the School Teachers: The schools are the foundation of public welfare. Let us value our teachers as the molten gold and precious stones of those schools. To this Mr. Stone, of the High school, and Mr. Moulton, of the Gifford school, replied.

The Selectmen of Winchester: Our highest town officers, and worthy of their elevation. Like a summer-house built on a hill, their merits are seen by the whole town. The Chairman of the Selectmen, Charles McIntire, Esq., replied in a stirring speech.

The Town Clerk of Winchester: One of those geniuses who seem immortal. Though he lives a hundred years he will always remain, as now a young man. Dr. Youngman, the town clerk, answered and called up Mr. Wyman, the Town Clerk of Woburn, who addressed the company with appropriate remarks.

The Winchester Band: whose notes every one gladly receives without any endorsement. They need no praise but the echoes of their own music.

The Floral Procession: Its sweetest and fairest flowers are the dear children who composed it. Mr. Johnson, under whose direction this part of the display had been most tastefully arranged, replied.

Our Engine Company: Amphibious heroes, who flourish in both fire and water; the more they put on us the better we like them. To this, witty response was made by Mr. Joseph Sharon.

Bacon's Grove: The scene of our present festivity. As we enjoy its shade may we at the same time admire the liberality of its proprietor, and imitate his example in the culture of shade and forest trees. John H. Bacon, Esq., answered in a first-rate address.

The Limbs of the Law: There is a woodman here, with ready steele, to do them. C. C. Woodman, Esq., responded with suitable remarks.

The Chief Marshall of the Day: A signal example that the best of the Rice may be raised in the northern States; may the crop always be abundant among us.

The Committee of Arrangements: They have the thanks of the whole town for the admirable manner in which they have discharged their duty. This called out Gardner Symmes, Esq., who concluded the entertainment by a very witty description of the manner in which the committee had prosecuted their duties.

The above are only a part of the witty sentiments given, but we find our limited space will not admit of more this week.

FOURTH OF JULY IN WINCHESTER.

The Middlesex Journal, July 21, 1855.

The young men of Winchester have again celebrated the glorious Fourth of July, by parading as antiques and horribles.

After waiting for the older part of the citizens to commence operations, and finding the day close upon them, the "young Americans" took hold of the thing and ruled it through right.

A meeting was called at Union Hall by permission of the gentlemanly proprietor, S. S. Richardson, Esq. It was called to order by T. Whittemore. B. B. Stanton was chosen moderator; J. Rogers was chosen captain; T. Jenks, B. B. Stanton, C. R. White, and L. M. Stanton, lieutenants. Committees were chosen to make necessary arrangements, etc. The meeting then adjourned to 3 1-2 o'clock, Fourth morning, when they made their appearance looking horribly. After marching through the principal streets of the town, and partaking of the juice of the tropical fruits provided by Messrs. Richardson, Rice, Taylor, Merrill, and others, they marched to Armory Hall, where there was a grand collation in waiting for them. After sweeping the board of its eatables and lemonade "without the stick," speeches were made by Messrs. Fletcher, Holt, Taylor, and others. The oration by George Whittemore was a fine thing, and the applause which it brought out showed that it met the approbation of all present.

Captain Rogers was called upon and gave the following: "When will an organization like this sink when it has anything to stand on?"

B. B. Stanton was called on, and gave the following: "May we hold the motto as strongly in our minds on the Fourth of July, 1856, as the eagle seems to hold it in its bill.

Rushville, Ind.

MESSRS. ELY BROS.:—I have been a great sufferer from catarrh and hay fever and tried many things, but found no permanent relief until I found it in Ely's Cream Balm about eight years ago, and we have been fast friends ever since.
(Rev.) R. M. BENTLY.

MESSRS. ELY BROS.:—Find enclosed 50 cents, for which please send me your Cream Balm. I find your remedy the quickest and most permanent cure for cold in the head, catarrh, etc. Yours truly,
DELL M. POTTER,
Gen. Mgr. Arizona Gold Mining Co.

[Written for the STAR.]

The Three Wise Old Women.

Three wise old women, were they, were they,
Went out to walk on a winter's day;
One took a basket to pick some berries,
Another a ladder to climb for cherries.
The third and she was the wisest one,
Carried a fan to keep off the sun.
Oh dear! said one, "a bear I see,
I think we'd better, all, climb a tree."
Now there wasn't a tree for miles around
And too frightened they were to stay on the ground;
So they climbed the ladder up to the top
And sat there screaming "we'll drop, we'll drop!"
The wind blew high as wind could be,
And took the ladder right out to sea,
And soon the "wise women" were all afloat,
In a leaky ladder instead of a boat.
And every time the waves rolled in
Of course the poor things were wet to the skin;
They took out their basket the water to bail,
They took their fan to make a sail.
And what became of these wise women then,
Whether they ever got home again,
Whether they saw any bear or no,
You must find out, for I don't know.
E. J. B.

A Sure Thing.

It is said that nothing is sure except death and taxes, but that is not altogether true. Dr. King's New Discovery for Consumption is a sure cure for all lung and throat troubles. Thousands can testify to that. Mrs. C. B. VanMetre of Shepherdtown, W. Va., says "I had a severe case of Bronchitis and for a year tried everything I heard of, and got no relief. One bottle of Dr. King's New Discovery then cured me absolutely." It's infallible for croup, whooping cough, grippe, pneumonia and consumption. Try it. It's guaranteed by A. B. Grover, druggist. Trial bottles free. Reg. sizes 50c, $1.00.

Andrew Carnegie says that Booker Washington is "one of the greatest of living men" and backs up the compliment with a check for $600,000. That is the kind of compliment worth having.

Stops the Cough and Works off the Cold.

Laxative Bromo-Quinine Tablets cure a cold in one day. No cure, no pay. Price 25 cents.

Uncle Sam's Balance Sheet.

According to the comparative table of Uncle Sam's receipts and expenditures for the first month of the calendar year 1903, he took in $45,996,337.92 and paid out $42,632,243.62. Compared with December, this showed a decrease in receipts of over a million and an increase in expenditures of over $6,000,000, while the surplus declined over $7,000,000. The receipts for January, 1903, were less than those for January in any of the three previous years, and the expenditures were heavier than those in January of the three previous years. As a result of these two movements the surplus, which averaged over $8,000,000 in the three previous Januarys, declined to $3,364,094.30 last month.

The following table gives the receipts and expenditures for January, 1903, compared with those of the previous January:

RECEIPTS.

Source.	January 1903.	January 1902.
Customs	$24,187,853.48	$22,488,791.90
Internal revenue	18,135,152.38	20,852,512.12
Miscellaneous	3,673,332.06	3,240,839.72
Total	$45,996,337.92	$46,582,143.74

EXPENDITURES.

Civil and miscellaneous	$12,643,038.10	$10,946,430.07
War	7,328,051.56	9,802,260.38
Navy	7,786,664.31	5,839,658.87
Indians	904,999.93	893,034.86
Pensions	10,135,937.02	10,017,632.76
Interest	3,833,552.70	1,049,201.11
Total	$42,632,243.62	$38,548,277.78
Excess of receipts	$3,364,094.30	$8,033,865.96

January, generally considered the first month of the year, is really the seventh month in Uncle Sam's account book, his year beginning on July 1 and ending on June 30. In the following table we show a comparison of the receipts and expenditures for the first seven months of the current fiscal year with those for the first seven months of the previous fiscal year:

RECEIPTS.

Source.	Seven months 1903.	Seven months 1902.
Customs	$174,327,687.09	$148,357,315.61
Internal revenue	137,372,166.18	163,416,491.23
Miscellaneous	22,929,933.50	19,567,919.91
Total	$334,629,786.77	$331,341,726.75

EXPENDITURES.

Civil and miscellaneous	$74,485,513.07	$66,194,022.69
War	73,706,360.71	69,254,827.86
Navy	47,537,488.55	39,704,977.55
Indians	8,301,625.15	6,270,975.32
Pensions	81,807,139.46	80,027,695.85
Interest	20,687,712.21	19,090,704.84
Total	$306,525,840.15	$280,543,174.26
Excess of receipts	$28,103,946.62	$50,698,552.42

Comparing these two seven month periods shows an increase for the current year in the receipts amounting to $3,288,060.02, this coming from the gain in customs amounting to $25,970,371.48 and the gain from miscellaneous receipts, which was $3,362,013.59. These two increases more than overcame the loss from internal revenue, which footed up to $26,044,325.05.

During the month of January there was a trivial increase of $90 in the interest bearing debt, which on Jan. 31, 1903, amounted to $914,541,330. During the month the cash balance in the treasury, exclusive of reserve and trust funds, increased by $3,936,583.13, and on Jan. 31 it stood at $218,345,963.42. These are very large figures; but, then, this is a very large country.

Mothers! Mothers! Mothers!

How many children are at this season feverish and constipated, with bad stomach and headache. Mother Gray's Sweet Powders for Children will always cure. If worms are present they will certainly remove them. At all druggists 25 cts. Sample mailed free. Address Allen S. Olmsted, Le Roy, N. Y.

Pianos.

PLAY while you PAY.

Buy a piano by renting it. That is the essence of our **Rental Purchase Plan.** A little down and small monthly payments covering a period of thirty-six months and the piano is paid for. The convenience and safety of our Rental Purchase Plan for piano buying is one of the 20th century inventions, entirely obviating the dangerous features of the obsolete and one-sided instalment plan. Your choice of 250 pianos now on our floors on Rental Purchase Plan, monthly payments as low as $3. Full description by mail if you cannot call. Write to-day.

Ivers & Pond Piano Co.,
114-116 Boylston St., Boston.

THE CLEANSING AND HEALING CURE FOR CATARRH IS

Ely's Cream Balm

Easy and pleasant to use. Contains no injurious drug.
It is quickly absorbed.
Gives relief at once.
It opens and cleanses the Nasal Passages
Allays Inflammation
Heals and protects the membrane. Restores the senses of taste and smell. Large size 50 cents, at Druggists or by mail. Trial size, 10 cents, by mail.
ELY BROTHERS, 56 Warren Street, New York.

CATARRH
COLD IN HEAD

PARKER'S HAIR BALSAM
Cleanses and beautifies the hair. Promotes a luxuriant growth. Never Fails to Restore Gray Hair to its Youthful Color. Cures scalp diseases & hair falling. 50c. and $1.00 at Druggists

CHICHESTER'S ENGLISH
PENNYROYAL PILLS
Original and Only Genuine.
SAFE. Always reliable. Ladies, ask Druggist for CHICHESTER'S ENGLISH in RED and Gold metallic boxes, sealed with blue ribbon. Take no other. Refuse Dangerous Substitutions and Imitations. Buy of your Druggist, or send 4c. in stamps for Particulars, Testimonials and "Relief for Ladies," in letter, by return Mail. 10,000 Testimonials. Sold by all Druggists. Chichester Chemical Co., 2444 Madison Square, PHILA., PA.

NOTICE.

The insurance business heretofore carried on by the late Mr. Newton A. Knapp will be continued by Mrs. Cherrie C. Knapp and Walter R. J. Smith under the name of Newton A. Knapp & Co.

Having special facilities for writing all kinds of insurance I trust that friends and former customers will continue to give me their insurance, and any entrusted to me will receive my personal attention.

MRS. CHERRIE C. KNAPP,
8 Chestnut Street, Winchester, Mass.

Mr. Walter R. J. Smith has been in the insurance business for more than seventeen years, and has been associated with the late Mr. Knapp for the past sixteen years.

Deerfoot Farm Cream.

Having taken the agency for the above named Cream, I can supply it fresh every day.

I will also take orders for DEERFOOT FARM BACON, SAUSAGES and LARD, to be delivered.

GEORGE E. MORRILL, Grocer,

3 CHURCH STREET.

NOW!

Pack Away Your Winter Clothing
WITH
JAYNES'
Cedar Lavender Compound

15 Cents per Package

Destroys the Eggs and Kills the Moths

It has been used and is highly recommended by

MRS. L. L. KENNEY,	20 Brook St., East Somerville
MRS. H. M. MERRIAM,	46 Sullivan St., Charlestown
ALVIN SMITH,	18 Myrtle St., Malden
MRS. ROBERT BURROWS,	11 Hadley Place, Medford
GEORGE C. FOSTER,	9 Wesley St., Charlestown
S. K. HOWARD,	Malden
CHARLES PARKER,	736 Second St., South Boston
SARAH M. NEMSEE,	190 Atlantic Ave., Beachmont, Revere

AND SCORES OF OTHERS.

Cedar Lavender Compound,
es as far as three pounds of
s per pound.
ery effectual.
t delicate fabric.

NES & CO.
(TRADE-MARK)
3 STORES
St., cor. Hanover
ummer St., cor. South
877 Washington St., opp. Oak
OSTON, MASS.

CLEAN WITH
CABOT'S
Sulpho-Naphthol
TRADE MARK.
THE PERFECT DISINFECTING-CLEANER.

No other article gives the same results, for no other article absolutely destroys all germ life in the act of cleaning. It is obvious that SPRING HOUSE CLEANING should be done with SULPHO-NAPTHOL.
There are fraudulent imitations. Look for above trade-mark.

EDWIN ROBINSON,

GENERAL AGENT,
HEALTH, FIRE, LIFE, ACCIDENT AND EMPLOYERS' LIABILITY,
ALSO
BURGLARY, THEFT and LARCENY.
44, 45 and 46 Delta Building,
10 Post Office Sq., BOSTON, MASS.
Tel. 416 Main and 252-3 Winchester.
my17 6m

HIGGINS,

PHOTOGRAPHER.
17 MAIN ST.
au29 3mo

CARPETS

RUGS, DRAPERIES
Thos. O'Callaghan & Co.
30 to 35 SUMMER ST., BOSTON.
d12 1y

Cesspools and Privy Vaults

Emptied by Permission of the Board of Health of Winchester.

CONTRACTOR and STONE MASON
—General Teaming and Jobbing—
Building Stone, Sand, Gravel, Loam, Lawn Dressing, Chip Stone for Walks and Driveways For Sale. Cellar Building a Specialty.
M. S. NELSON,
Residence, 78 Cross Street, Winchester
Telephone No. 126-3. ap10 3m

D. L. POLLEY.
Carpenter. Jobbing of all Kinds. Screen Doors.
Old Furniture Repaired and made new. Glass furnished and set. Small jobbing 30 cents per hour. By the day $2.50, nine hours. Old roofs shingled $1.50 per 100. Everything guaranteed complete. Drop me me a card and I will call and see you, or leave your order at J. C. Adams' store, Shop, 182 Main street. Order box at Adams' store.
apr4 tf

THE WINCHESTER STAR.

PUBLISHED
EVERY FRIDAY AFTERNOON
—BY—
THEODORE P. WILSON,
EDITOR AND PUBLISHER.
Pleasant Street.
WINCHESTER, MASS.

SINGLE COPIES, FOUR CENTS.

Telephone, 29-3

FRIDAY, MAY 1, 1903.

Entered at the post-office at Winchester as second-class matter.

JOB + PRINTING

Left at Your Residence,

For One Year, the Winchester Star, $1.50, in advance.

News items, lodge meetings, society events, personals, etc., sent to this office will be welcomed by the Editor.

Special Advertising Rates.

Advertisements of "To Let," "For Sale," "Found," "Lost," Wanted," and the like, are inserted at the uniform rate of fifty cents each. The same, set solid, under "Newsy Paragraphs," will be charged for at 10 cents per line first insertion, and 5 cents per line for each subsequent insertion. No charge to be less than 50 cents for first insertion.

A Well Handled Case.

Our readers may remember that we predicted last week in these columns that our local police under the leadership of Chief McIntosh would act in a prompt, decisive and effective manner in running down the perpetrator of the two recent dastardly outrages on the person of two respectable and defenceless young women. With the fullest confidence in the skill and efficiency of our chief of police, we had not then the least hope that any person who might reasonably be supposed to be the guilty man, would be brought within the stern grasp of the law in less than one week. Whether this man Stearns is guilty of this heinous crime or not is not for us to conjecture in this connection. What we do claim is that there is a presumption of his guilt based upon evidence that has been worked out with untiring skill and patience by our police authorities. Like any other problem it seems easy enough after we know the solution. The fact that the case has proved so simple after the combination was known, might have easily been baffling had not the matter been skilfully and promptly handled. After this, depraved men, crazed with poor rum or frenzied with desire to maltreat lone women, will be more disposed than ever to give Winchester a wide berth.

Within two days we have heard the opinion expressed by a gentleman well versed upon police matters, that Chief McIntosh's last effort in running down the evidence against the perpetrator of the recent outrages upon two women, easily puts him at the head of all police chiefs in this section of the state. While this is a high compliment by a non-resident, we are of the opinion that many of our own most substantial citizens would not hesitate to express a similar opinion were they asked to do so.

Y. M. C. A. Notes.

The association's fiscal year closed yesterday. The annual meeting will be held May 22. Any who have not paid membership fees or who intend contributing to the support of the work should attend to the matter at once. The books will be kept open a few days to get such amounts in.

The men's Sunday afternoon meeting was discontinued with last Sunday. In its place the General Secretary will conduct a Bible class at the same hour. The course will be the "Conversations of Christ." These sessions will be made very informal and free to any man. Let no one be afraid of it.

The boys' meetings will be continued through the month of May.

The new athletic field is now in condition for use. A substantial fence has been put round it that it may be the more easily controlled and the ground has been covered with tan bark. It is now clean and dry, withal a great addition to the equipment.

Mr. Geo. L. Bliven, physical director elect, of Keene, N. H., has been spending a few days with Mr. Sanford.

The three basket ball teams will take supper together at the rooms tomorrow night. There will be 20 men present. A good time is expected. Itemized reports of each team's work will be given by the captains.

There will be a junior supper May 8. All members under 15 are invited.

Dotten—Brooks.

A pleasant home wedding took place at the residence of Mrs. Madora Brooks, 152 Railroad avenue, at 7 o'clock Wednesday evening, April 22, when a daughter of the household, Miss Amelia E. Brooks, was united in marriage to William J. Dotten of Winchester. The ceremony was performed by the Rev. Geo. W. Nead. The bride was attended by her bright little neice, Miss Leona Aiken, acting as maid of honor and flower girl. Mrs. Robert Kingston of Winchester, sister of the groom, played the wedding march from "Lohengrin." The bride wore a blue travelling suit and carried bride roses. Presents were numerous and valuable. A reception followed the ceremony. Refreshments were served. The happy couple took the midnight train for New York, where they will spend a brief honeymoon. On their return they will take up their residence at the home of the bride's mother.—[Norwood Advertiser.

ONE DOLLAR OPENS YOUR BANK ACCOUNT

A Private Home Bank **FREE**

The Plan

A deposit of $1.00 or more will secure you the loan of one of these banks. Your account will be opened and pass book furnished you, showing your deposit duly credited.

Take the Bank Home

and place in it your spare change and surplus moneys. At certain intervals, or as often as convenient, when an accumulation has resulted, bring your bank to us. The contents will be removed, counted, and your deposit with us will earn you

3½% Interest

YOU KEEP THE Bank

WE KEEP THE KEY

The Result

You don't miss what you drop in, what comes out surprises you. The presence of this bank in your house is equivalent to having, always on hand, a branch of our auxiliary department and always open for business. To remove the usual

Temptation to Spend

the money slot in the bank is so constructed that moneys once dropped in cannot be shaken out. The application of the system creates

Good Business Habits

NOTICE—In event you are unable to call at our office, notify Mr. H. E. Richardson, No. 125 Forest Street, Winchester, Mass.

Provident Securities and Banking Co.,

AUXILIARY DEPARTMENT

Authorized Capital = = = $1,500,000.00

SOUTH DAKOTA CHARTER.

GEN. SAMUEL DALTON, President
SIDNEY M. HEDGES, Vice President
LORENZO W. BURLEN, Secretary and Treasurer

No. 100 FRANKLIN STREET, BOSTON, MASS.

(This System Installed by C. O. BURNS CO., 13-21 Park Row, N. Y.)

Selectmen's Meeting.

April 27, 1903.

Board met at 7.30 p.m. Present, Messrs. Carter, Challis, Coit and Symmes.

Records read and approved.

Board met with representatives of the other Boards interested to act on the resignation of Elmer D. Fletcher as Town Engineer.

Voted to accept resignation of Elmer D. Fletcher as Town Engineer.

James Hinds was elected to serve as Town Engineer and Supt. of Sewers from May 1, 1903, to April 1, 1904, at salary of $1,000 per year.

Druggist's and Apothecary's Liquor Licenses of the Sixth Class were granted to Henry G. Young, Thomas H. Emus, John F. O'Connor and A. B. Grover.

Received bond from H. P. Cummings Co., contractors for the new High school building.

Received petition from F. F. Carpenter and others enclosing article for the warrant for next Town meeting.

On petition of the N. E. Tel. & Tel. Co. for pole locations on Warren, Laurel and Fletcher streets, it was voted that same be granted.

Issued warrants No. 33 for $449 84 and No. 34 for $686.83.

Adjourned at 10.25 p. m.

A. W. ROONEY, Clerk.

High School Notes.

The base ball team will play with the "Bankers and Brokers" Saturday afternoon on the Manchester Field at three o'clock.

The athletic association of the High school is planning to give an invitation meet to the Woburn and Stoneham High schools May 23rd on Manchester Field. It is expected that the inter-class meet will be held about a week previous in order that the men for the track team may be chosen.

At an athletic association meeting held last Monday the following officers were elected: Wilder Gutterson, manager of the track team, James A. Newman, captain of the canoe crew.

In response to captain Newman's call for candidates for the canoe crew, the following men have presented themselves: J. Woodbury W therell '04. Ralph C. Herrick '03. Louis N. Walling' 03. William M. Little '03, Hiram Farr '04. Chester Locke '04. F. LeRoy Pratt '03. George Freethy '04. Wilder Gutterson '04.

Mr. Edwin N. Lovering, the principal, will entertain the Senior class Saturday evening at his home on Hillside avenue.

Among the eight honor men who were appointed from the Senior class at the Phillips Andover Academy was J. Maxwell Ferguson, a former member of the class of 1903.

Mr. Ernest L. Collins, the former submaster, was in town last Friday and attended the Junior reception that evening.

The school has been greatly amused the past week by the antics of several Juniors who areevidently being initiated into the secret Greek letter society.

The report cards for the third quarter were given out last Tuesday.

Conservatism.

EDITOR OF THE STAR:

I recommend that hereafter when it is proposed to increase the town debt that the votes so to do be offered only at the annual town meeting and then laid over one year until the next annual town meeting so that action can be carefully and properly considered. When the town voted to raise the money to build the Mystic and Wadleigh schoolhouses there was an open trade made that if you will vote for mine I will vote for yours. We did not then and do not now need either of these schoolhouses.

The town voted $6500 principal and $1512.50 interest, making a total of $8012.50 for the new Mystic schoolhouse. For one-half or two-thirds of what we are to pay for interest on the new Mystic schoolhouse loan, the old Mystic schoolhouse could have been made comfortable for at least ten years.

The town voted $36,000 principal and $6006 interest, making a total of $42,006 for the new Wadleigh schoolhouse. The old Wadleigh schoolhouse which was torn down and sold for almost nothing, had modern heating and ventilating and it was said that every timber in it was perfectly sound and was worth to the town $20,000 for school purposes. This makes the cost of the new Wadleigh schoolhouse $62,006.

When the new High schoolhouse is completed the old High schoolhouse would have answered for many years for all the intermediate and lower grades of the Grammar schools within a half to three quarters of a mile of the railroad crossing.

The repairs on the Mystic schoolhouse and a new High schoolhouse alone would have solved the school problem for from twelve to fifteen years and saved the town $50,000. The town has voted $110,000 principal and $54,915 interest, making a total of $164,915 for a new High schoolhouse, and if it had not been for Governor Bates' veto on the new High schoolhouse, would have cost for principal and interest $201,550, so that veto saved us $36,635. H. F. J.

One of the Results of the Assault Cases.

The following was taken from the Boston Globe and illustrates the humorous side of the assault cases of last week:

"One rather amusing result of the assaults was the frequency with which the night patrolmen were called into service to escort unprotected women to their homes Thursday night which is the night off for the majority of house servants in the town, and many of them were out on business and pleasure. They waited in groups for patrolmen and virtually carried them home with them as escorts One patrolman asserted that after he had escorted home 15 women he thought he had performed enough service, and hid behind trees whenever he saw a woman approaching him."

At the regular meeting of the Woman's Christian Temperance Union April 24, delegates were appointed to attend the Middlesex County, W. C. T. U. convention to be held in the M. E. Church, Church street, Marlborough, May 12. Sessions at 10 and 2.

A few of the writing and drawing inks which you may find at Wilson's: Carter's black letter, koal black, writing fluid, Carter's black, Carter's combined writing and copying, household, red, carmine, blue, violet: Staffords—universal, commercial, combined writing and copying, writing fluid: Davids' white ink; Cross fountain pen and stylographic ink; Higgins waterproof ink—black, brown, green. Also Sanfords' Underwood's and Dilworth's. This ink is sold from 1 oz. cones to quart bottles.

Greenhalge—Mulcahy.

Mr. John F. Greenhalge of Winchester and Miss Mary Theresa Mulcahy of Marlboro, Mass., were united in marriage at the parochial residence in that city Wednesday afternoon at 4 o'clock, the ceremony being performed by Rev. Fr. Lowney. The bride was attended by her sister, Miss Hannah Mulcahy, and Mr. E. A. O'Brien of Springfield was best man. Immediately following the ceremony a reception was held at the residence of the bride's parents, 177 Church street. A large number of presents testified to the esteem in which the young couple are held. Mr. and. Mrs. Greenhalge will reside in Winchester.

Must Have the Star.

Attleboro, Mass., April 23, 1903.

Dear Sir:

Here enclosed please find check for one year's subscription to the STAR. A copy was sent me the other day, and I found its perusal so interesting that I must have it every week.

Very truly,
R. P. DAKIN.

Notice to Owners of Dogs.

The Town Clerk gives notice that dogs must be licensed on or before April 30, 1903, or the owners or keepers thereof are liable to a fine.

The Town Clerk will receive dog taxes Saturday evenings from 7 to 8 o'clock.

8 Cents

Eight cents a pound is what a young woman paid for twelve pounds of flesh.

She was thin and weak and paid one dollar for a bottle of Scott's Emulsion, and by taking regular doses had gained twelve pounds in weight before the bottle was finished.

Eight cents a pound is cheap for such valuable material. Some pay more, some less, some get nothing for their money. You get your money's worth when you buy Scott's Emulsion.

We will send you a little free.

SCOTT & BOWNE, CHEMISTS,
409 Pearl Street, New York.
50c. and $1.00; all druggists.

JEWELRY REPAIRING

is an important feature of our business, and our success is due to high grade work and prompt service. If you have broken jewelry, and wish it restored to its original beauty at a reasonable cost, take it to

BARRON,

3 Winter St., Room 22, Boston.

Winchester Address, 67 Walnut St.

If You Have an Idea

of changing your residence, let me show you houses in Winchester.

GEO. ADAMS WOODS,

REAL ESTATE,
MORTGAGES
... AND ...
INSURANCE,

50 State Street, Boston.

WINCHESTER OFFICE:
Over Post Office.

Correct PIANO TUNING and Repairing by FRANK A. LOCKE.

30 YEARS' EXPERIENCE.
Boston Office, 54 Bromfield St.
Tuner in Winchester for 21 years.

EVERY unison, octave and chord so evenly balanced and smoothly tuned as to make the harmony on your piano an exquisite pleasure to listen to. No jagged, rough, harsh and uneven chords so often left by tuners. Recommendations from manufacturers, dealers, teachers, colleges, and the musical profession.

Telephone Connection with Residence.
$25 to $75 saved on pianos for persons about to purchase.

Winchester Office F. S. Scales, the Jeweler, 169 Main Street.

THE MUTUAL LIFE INS. CO. OF N. Y.,

by its long and honorable service as a "PUBLIC BENEFACTOR," is too well known to need either introduction or words of praise, to recommend itself to you.

Life; Limited Payments; Endowments; Gold Bonds and Annuities.

ARTHUR W. HILL, Dist. Manager,
Tel. 910 Cambridge.
Residence, 135 Highland Ave., Winchester.
1388 Harvard Square, Cambridge.
my2 1y

GENTLEMEN'S CLOTHING

CLEANSED, PRESSED AND REPAIRED IN A SATISFACTORY MANNER.

Send a postal and I will call for the goods and return them.

ADDRESS:
26 GROVE ST., WINCHESTER.
H. C. COBURN,
TAILOR.
je 29. 3m.

ARMENIAN COLLAR AND CUFF SETS.
COLLARS AND HANDKERCHIEFS.
Also many other dainty novelties of the season to be found at the
WINCHESTER EXCHANGE
183 Main Street.

T. H. JONES & CO

P. O. BUILDING.

We are ready to accommodate all who wish to have their work done about their house and lawn. Your orders will receive prompt attention. Look for our order boxes, at the P. O. Building, Y. M. C. A. Building, and White's Block, next to Young & Brown's. 1m-m17

Mortgagee's Sale of Real Estate.

By virtue of a power of sale contained in a certain mortgage deed given by George Leslie Nichols, sometimes called G. Leslie Nichols, to the Holliston Savings Bank, dated March 16, 1895, and recorded with Middlesex South District Deeds, Libro 2349, Folio 592, for breach of the conditions in said mortgage contained and for the purpose of foreclosing the same will be sold at public auction on the premises, on

Monday, June 1, 1903, at 10.45 o'clock in the forenoon,

the real estate in said mortgage described, viz.:

A certain parcel of land situated in Winchester, in Middlesex County and Commonwealth of Massachusetts, being lot numbered two hundred and seven on a plan of land entitled "Hillcrest," Winchester, Mass., dated May 1, 1893, and recorded with Middlesex South District Deeds in book of plans 80, plan 49, said parcel of land being bounded northwesterly by lot 205, one hundred and thirty-three feet; northeasterly by lot 200, seventy-five feet; southeasterly by lot 199, one hundred and three feet; southwesterly by Appalachain road, one hundred and seventeen feet, all as shown on said plan, containing 11,235 square feet of land. For title see references on said plan.

Subject to the following restrictions for the period of thirty-five years from January 1st, 1893. No building shall be erected or maintained on said lot for any other purpose than for use as a dwelling house or appurtenant thereto; no double house, no apartment house, no tenement house, or house with suites shall be erected or maintained thereon; nor any building having a flat roof; nor any stable costing less than six hundred dollars, nor any dwelling house costing less than five thousand dollars, nor shall any building be placed or maintained within fifty feet of said Appalachain road nor within ten feet of the side lines of said lot.

$100 cash to be paid at the time and place of sale, balance of terms at sale.

HOLLISTON SAVINGS BANK, Mortgagee.
By Orrin Thounson, Treasurer.
R. H. Leland, 20 Washington St., Boston, Mass. Solicitor for Mortgagee.
Holliston, Mass., April 29, 1903.
my1,8,15

ASSESSORS' NOTICE.

The inhabitants of the Town of Winchester and all persons, firms and corporations, domestic or foreign are hereby notified to bring in to the subscribers, Assessors of said Winchester, on or before the first day of June, true lists of their Polls and of all their Estates, both real and personal (not exempt from taxation) of which they were possessed on the first day of May, 1903.

Persons holding Estates in trust, whether for minors or otherwise, are particularly requested to furnish the Assessors with statements in relation to such Estates. Where Estates of persons deceased have been divided during the past year or have changed hands from other causes, the Executors, Administrators, or other persons interested, are respectfully requested to give notice of such changes at the office.

AN ACT RELATING TO THE ASSESSMENT OF TAXES UPON MORTGAGED REAL ESTATE, CHAPTER 12, SECTION 45, REVISED LAWS:

A mortgagor or mortgagee of real estate may bring into the Assessors of the town in which it lies, within the time prescribed above, a statement under oath of the amount secured thereon or on each separate parcel thereof, with the name and residence of every holder of an interest therein as mortgagor or mortgagee.

If such property is situated in two or more places, or if a recorded mortgage includes two or more estates or parts of an estate as security for one sum, such statement shall include an estimate of the interest of the mortgagee in each estate or part of an estate.

The Assessors shall from such statement or otherwise, ascertain the proportionate interests of the mortgagor or mortgagee respectfully in said estates, and shall assess the same accordingly.

If, in any year, such statement is not brought in, the tax for that year on such real estate shall not be invalid merely for the reason that the interest of the mortgagee therein has not been assessed to him.

Any person neglecting to furnish the Assessors with a list of all their personal property within the time specified will be doomed at a legal meeting of the Board of Assessors, agreeable to the laws of the Commonwealth, which meeting will be held during the month of June.

Schedules may be obtained at the office of the Assessors.

GEORGE W. PAYNE,
GEORGE H. CARTER,
FRED V. WOOSTER,
Assessors of Winchester.

Winchester, April 3, 1903.

As good as the Best and moderate in price.

In Barrels, Half Barrels and Sacks.

AT

HOLBROOK'S,

Pleasant Street.

Winchester Public Library.

Bulletin of New Books.

MAY, 1903.

Alphabets old and new.
Lewis F. Day. 1017.18

Caesar, a sketch.
James Anthony Fronde. 316.14

Constructive and preventive philanthropy. Joseph Lee. 1513.51

First-hand bits of stable lore.
Francis M. Ware. 816.37

Foundations of botany.
Joseph Y. Bergen. 745.2

Four feathers.
Alfred E. W. Mason. 2102.4

Glengarry school days: a story of early days in Glegarry. *Rev.* Charles W. Gordon. (*Ralph Connor.*) 127.33

Greeley, Horace, founder and editor of the New York Tribune. William A. Linn. 658.6

In the garden of charity.
Wm. B. King (*Basil King.*) 287.24

In the morning glow, short stories. Roy R. Gilson. 265.7

Lavender and old lace.
Myrtle Reed. 2121.8

Little captive lad.
Beulah M. Dix. 123.2

Master of Appleby: a novel.
Francis Lynde. 294.17

Mineralogy and blowpipe analysis. George J. Brush and Samuel L. Penfield 724.14

Paris. 2v.
Charles Grant B. Allen. 1846.33

Phyiscal culture simplified: a safe and rapid way to health and strength.
Anthony Barker. 756.18

Plea for hardy plants.
J. Wilkinson Elliott 814 24

Queen Victoria: a biography.
Sidney Lee. 6101.21

Riley farm-rhymes.
James Whitcomb Riley. 1424.36

Spenders, The: a tale of the third generation.
Harry L. Wilson. 2165.47

Tommy Remington's battle.
Burton E. Stevenson. 143.26

Whaleman's wife.
Frank T. Bullen. 231.41

With Kitchener in the Soudan: a story of Atbara and Omdurman. George A. Henty. 127.75

Woman's hardy garden.
Helena R. Ely. 814.3

World almanac and encyclopaedia. 1903. R. D.

A Big Steal.

When Commissioner J. A. Jones and Supt. Spates visited the stone crusher plant on West street the other day, they found things in a deplorable condition, and goods to the value of over a hundred dollars stolen.

Everything seems to be in a bad mess, and Supt. Spates is handicapped at once, as he cannot do any work before the paraphernalia of the street department is placed in running order.

It evident that a junk dealer had broken into the place and stolen the brass parts of the engine, valves, etc. The engine itself was left in bad shape so that it will take much time to put it in order.—[Stoneham Enterprise.

Parkway Notes and Anticipations

The pretty little foot-bridge connecting Ginn Field with the parkway is completed, also the path from the same to Wedgemere station. Both are very artistic and will make a pleasing approach from Mystic avenue and Black Horse Hill. When the railroad company complete the connection at the station on which they are now at work, the path will be open to the public. It only needs a few park lights at night to make it perfect as a way to the station. Clumps of trees have been set out along the path and the railroad side of the field which will make a pleasing shade when they grow a little larger. A few more single trees taken from the clumps and planted along the path would make a more continuous shade, but they can be set out later.

The Aberjona as it has not yet put on its weeds is in its best estate just now for canoeing and many of these little craft make their way up to Winchester center, The big sewer pipe at the railroad bridge, the low Bacon street bridge and the weeds and low places in the stream are great obstacles to perfect canoeing and it is hoped they will be done away with soon. No town has a better chance than Winchester to have a perfect little canoe stream leading directly from a beautiful lake to its centre than Winchester and it should be the next park improvement taken hold of. The Metropolitan Park Board, the Metropolitan Water Board and the Town of Winchester, backed up by canoeists, the Boat Club and citizens at large, ought to make a combination to bring about this improvement at an early day.

It seems there should be a few more sign-boards put up at the junction points along the Parkway and in the Fells. There is none on Bacon street at the northerly parkway entrance. A stranger would think that locality to be the beginning and end of the parkway as nothing indicates it is continued over the bridge. No doubt all these improvements and other, will be made soon but it is pleasant to anticipate them a little.

WATER LOVER.

Mystic Valley Bowling League.

Calumet all but lost its grip on third place in the Mystic Valley series Thursday evening, when it dropped two in three to Kernwood on the latter's alleys. Calumet won the opening game by a mile, and was beaten in the middle and rubber games by 8 and 14 pins. The figures were off, and, except for those in Calumet's first game, there were no good ones. Purrington of Calumet was top man.

The score.

KERNWOOD.

	1.	2.	3.	Total.
Cleveland	68	80	74	222
Chase	74	88	79	241
Flanders	67	77	87	231
Hitchcock	73	68	84	225
Herrick	79	86	82	247
Totals	361	399	406	1166

CALUMET.

Purrington	99	83	79	261
Philbrick	84	78	72	234
Goodwin	86	72	80	238
Huse	98	74	83	255
Richardson	85	84	78	247
Totals	452	391	392	1235

TEAM STANDING.

	Won	Lost
Arlington B. C.	25	8
999th A. A.	20	13
Calumet	18	15
Medford	17	16
Towanda	15	18
Highland	14	19
Kernwood	12	21
Old Belfry	11	22

HIGHEST IND. STRING.
MARTIN, 999th. A. A. 123.

HIGHEST IND. 3 STRINGS.
LITTLEFIELD, Calumet, 299.

HIGHEST TEAM STRING.
Calumet, 475.

TEAM 3 STRING TOTAL.
Calumet, 1373.

Parish of the Epiphany.

Choir rehearsal this evening at 7.

There will be a rehearsal in Boston for the Festival, Tuesday evening. The Festival comes Wednesday evening, as Trinity Church, at 7.30.

Sunday being the first Sunday in the month there will be the service of Holy Communion at 10.30.

A week from Sunday, May 10, at the Children's Service at 12 o'clock, the sacrament of Infant Baptism will be administered.

The Guild of St. Cross will hold its monthly meeting, Tuesday at 3 o'clock, at Mrs. Punchard's, on Church street. The talk will be upon the Epiphany Pictures.

The service Wednesday at five p. m. is the last Wednesday service for the season.

The delegates to the Diocesan Convention which begins May 13, are Messrs. C. W. Bradstreet, Eben B. Page and Hales W. Suter.

Winchester Public Library.

April 28.—May 16. 1903. Exhibition of photographs of "Alaska" loaned by the Library Art Club.

The Francis Brooks estate at West Medford has been sold to a prominent Boston real estate man.

The Passion Play.

The "Passion Play" and "Life of Christ" as a prelude, an illustrated lecture to be given at the Congregational Church, Monday evening, May 4th, at 8 o'clock by Prof. Julius E. Ward of Cambridge, and which is free to all, will enable those who attend to see the presentation of every act, scene and tableau as given at Oberammergau of "the story which has transformed the world." Prof. Ward has the unqualified endorsement of the clergy of every denomination and also of the press and art critics. Over 150 magnicently colored dissolving views and 1,000 feet of Edison's Biograph moving picture requiring three magnificent lanterns costing $1,000. As a religious service, also as an instructive one is the lecture which will reach the heart through the eyes—and the Gospel story will be presented in such a manner that one will realize more vividly than ever berore "the Passion of Our Saviour." No one should fail to attend this lecture which, though free to all, yet a generous offering is expected, to defray the necessary expenses of the lecture.

Vayo—Kelley.

Mr. William Vayo and Miss Annie E. Kelley were united in marriage by Fr. Henry J. Madden on Tuesday evening. The ceremony took place at the parochial residence. Mr. William Sweeney acted as best man and Miss Delia Kelley, sister to the bride, was bridesmaid. Immediately following the ceremony a reception was held at the home of the bride on Arthur street. Both the ceremony and reception were quiet, only members of the family attending. The bride is the daughter of Mr. and Mrs. Mark Kelley, while the groom is a well known young business man in town.

The many friends of the young couple testified to their good will by numerous presents, including furniture, china, silverware, etc.

Mr. and Mrs. Vayo are at home to their friends at their new residence, No. 7 Eaton street.

The Fortnightly.

The Fortnightly meeting last Monday was a grand success. Prof. Perrin told us of his life among the Indians of the North west and his anecdotes, while very amusing, gave us a better idea of the character and life of the Indians than we have ever had before. They are a kind hearted but simple minded people. They are, too, a misunderstood people, but to become acquainted with them, discover their strong points and believe in them, one must live among them as one of them. This Prof. Perrin did. We regret that we did not know beforehand something of the character of the address, for knowing it, we certainly should have tried to have with us that afternoon the young people of our community.

P. C. WILSON.

Baptist Church Notes.

Monday, 3 p. m., meeting of the Woman's Foreign Circle with Mrs. Macdonald. Reports of the Worcester meetings will be given.

Wednesday, 4 p. m., boys' and girls' meeting; 7.15, Prudential Committee meeting to meet those who desire baptism; 7.45 mid week prayer meeting, "Spiritual Lessons from the Spring time."

Thursday, all day sewing meeting of the Social Aid Society.

Mrs. Julia Bodreau.

Mrs. Julia Bodreau, wife of Isaac Bodreau, died at her home on Salem street of heart failure on Tuesday. She was 70 years of age and leaves, besides a husband, three sons and two daughters. Funeral services were held at St. Mary's church on Thursday morning at 9 o'clock. High mass was read by Rev. Fr. McManmon. The burial was in Calvary cemetery.

"A man living on a farm near here came in a short time ago completely doubled up with rheumatism. I handed him a bottle of Chamberlain's Pain Balm and told him to use it freely and if not satisfied after using it he need not pay a cent for it," says C. P. Rayder, of Pattens Mills, N. Y. "A few days later he walked into the store as straight as a string and handed me a dollar saying, 'give me another bottle of Chamberlain's Pain Balm. I want it in the house all the time for it cured me.'" For sale by Young & Brown.

MARRIED.

GREENHALGE—MULCAHY. At Marlboro, Mass., April 29, by Rev. Fr. Lowney, John F. Greenhalge of Winchester and Miss Mary Theresa Mulcahy of Marlboro.

LYDON—CRAMPTON, April 30, by Rev. Fr. H. J. Madden, Daniel Lydon and Miss Sarah Crampton.

VAYO—KELLEY. On Tuesday, April 28, by Rev. Henry J. Madden, William Vayo and Miss Annie E. Kelley, both of Winchester.

DIED.

BODREAU—April 28, Julia, wife of Isaac Bodreau, aged 70 yrs. Funeral services held Thursday, April 30th. Burial at Calvary cemetery.

HOUSTON—April 26, Robert J. Houston, aged 49 years.

THORNE—April 30, at Mass. Gen. Hospital, Ernest W. Thorne, aged 24 yrs. Funeral services Saturday, May 1st. Burial at Wildwood cemetery.

Health

"For 25 years I have never missed taking Ayer's Sarsaparilla every spring. It cleanses my blood, makes me feel strong, and does me good in every way."—John P. Hodnette, Brooklyn, N.Y.

Pure and rich blood carries new life to every part of the body. You are invigorated, refreshed. You feel anxious to be active. You become strong, steady, courageous. That's what Ayer's Sarsaparilla will do for you.

$1.00 a bottle. All druggists.

Ask your doctor what he thinks of Ayer's Sarsaparilla. He knows all about this grand old family medicine. Follow his advice and we will be satisfied.

J. C. AYER CO., Lowell, Mass.

Cake and Candy Sale at the Mystic School.

The Symmes corner people seem to think that they have one of the best if not the best school in town. It is, however, generally conceded that under the charge of Miss Ethel C. Lowry the school is in a most flourishing condition. Miss Lowry is highly esteemed and respected by all the proud fathers and mothers of this section. And so when word was given out that there would be a cake and candy sale at the school building on Wednesday afternoon, all the ladies of the neighborhood who were not sick abed straightway attended the sale. A liberal supply of home made goodies had been contributed. The display looked so tempting and all the children were so eager to eat the cake and candy, that the tables were cleared and nothing but the table cloths were left in less than thirty minutes. Those who came later wished they had come earlier. The sale resulted in a profit of $16. The proceeds will be used to purchase pictures for the schoolroom.

McKay A. C. Wins.

The McKay A. C. won their second game of the season Saturday, defeating the strong W. C. T. A. S. team on Payne's field 25 to 11, the McKay boys outplaying the visitors. The features of the game were the fielding of W. Haley and Mahar for the McKays and the brilliant catches of H. Skerry for the visitors. Foley the pitcher for the W. C. T. A. S., was taken out of the box in the fifth inning and replaced by Donahue who struck out five men. The score by innings.

	1	2	3	4	5	6	7	8	9	
McKay A. C.	3	4	3	3	3	3	3	1	1	—25
W. C. T. A. S.	2	1	1	2	1	1	1	1	1	—11

Ernest W. Thorne.

The death of Ernest W. Thorne occurred Thursday noon at the Massachusetts General Hospital, of concussion of the brain and injuries received from a runaway accident which occurred about two weeks ago. Mr. Thorne was 24 years of age and had been for many years employed at Kelley & Hawes' livery stable. He was well known in town. The funeral services will be held Saturday, May 2, at the residence of Mrs. Mobbs, Railroad avenue, at 2 p. m. Rev. H. P. Rankin will officiate. The interment will be in Wildwood cemetery.

SUNDAY SERVICES.

UNITARIAN CHURCH — Rev. Wm. I. Lawrance pastor. Residence, 110 Church street. Sunday. 10.30 a. m., Morning Service. Sermon by the pastor. Subject, "William Ellery Channing and his Baltimore Sermon." 11.50 a.m., Sunday School. Lesson, Acts IX, 1-19. Miss Guilmette will sing.

FIRST BAPTIST CHURCH—Rev. Henry E. Hodge pastor, residence, 61 Washington street. At 10.30 a. m., morning worship, music by quartette. Preaching by the pastor. "The Lord's Supper." 11.30, reception of new members and ordinance of the Lord's Supper. 12 m., Bible School. Classes for all. 6 p. m. B. Y. P. U. meeting, led by Miss Carrie B. Rice. "The Parable of the Prodigal Son." 7 p.m., Evening worship, people's service. Brief sermon on "Acquaintance with God." Seats free at all services. You are invited.

CHURCH OF THE EPIPHANY.—Rev. John W. Suter, rector. Third Sunday after Easter. Holy Communion and Sermon at 10.30 a. m. Sunday School at 12. Evening prayer at 7 p. m.

METHODIST EPISCOPAL CHURCH—Rev. H. P. Rankin, Pastor, residence 15 Myrtle street. At 9 30 a. m., Morning prayer meeting. 10.30 a. m., worship with communion and sermon by the pastor. A full chorus choir will render the anthem "The Lost Sheep," by Jules Jordan. 12 m., Sunday School. Lesson—"Paul Arrested." Acts 21, 40-22, 29. 4 p. m. Junior League addressed by the pastor. 6 p. m. Epworth League. Subject—"Confidence in God." 1 Cor. 3: 21-23. 7 p. m., prayer and praise service, with address by the pastor.

Wednesday 7.45 p. m. Prayer meeting.

Thursday, 7.30 p. m., Pastor's Reception, Church Congress and Banquet, with addresses by Rev. D. A. Newton, Rev. W. I. Lawrance, Rev. John W. Suter, Rev. Henry E. Hodge and Dr. S. E. Hamilton of Boston. These speakers will give their reasons for their denominational affiliations.

Friday, 7.45 p. m. Class meeting.

FIRST CHURCH OF CHRIST, SCIENTIST—Services in Town Hall at 10.30 a. m., Subject, "Adam and Fallen Man."

Sunday School at 11.45 a. m.

Wednesday evening meeting at 7.45. All are welcome.

FIRST CONGREGATIONAL CHURCH—D. Augustine Newton, minister. Parsonage, 130 Main St. Sunday, 10.30 a.m., Morning worship with preaching by the pastor. Theme—"Lovest thou Me?" Anthems—"I lay my sins on Jesus," Hawley; Response, While in silent prayer before Thee, Kingsley. Holy Communion follows. 12 m. Sunday School. Lesson—"Paul Arrested." Acts 21: 30-39. 4.30 p. m. Junior Branch of the Y. P. S. C. E. Topic—"Abram's obedience and mine." Gen. 12: 1-9. 6 p. m. Y. P. S. C. E. Topic—"What does the parable of the Prodigal Son teach us?" Luke 15: 11-32. Leader, Miss Cassie E. Sands. Consecration and roll call. Let every member respond. 7 p. m. Evening worship in the main auditorium with preaching by the pastor. Theme—"Does God Love?" Anthems—"The radiant morn has passed away," Woodward; "Hark! Hark, my soul," Harry Rowe Shelly. All seats free. The public is invited.

Monday 8 p. m. Under the auspices of the Sunday School Prof. Julius E. Ward of Cambridge will give an illustrated lecture on the "Life of Christ" and "Passion Play." Colored disolving views and moving pictures. All are invited. A generous offering is expected.

Tuesday 3 p. m. Mothers meeting at Mrs. Harrison Parker's, 114 Main street. Postponed lecture—"The Relation of Art to Home Life," by Mrs. Marie A. Moore. Let all the mothers rally for this last program afternoon.

Wednesday 7.45 p. m. Mid-week meeting for all. "Jesus teaching us to pray." Luke 11: 1-13.

Thursday 10 a. m. Regular all day meeting of the Ladies Western Missionary Society. Business meeting at 2.30 p. m. Lunch served in the usual way 8 p. m. Christian Endeavor Social. A musical evening. Older friends are invited to participate with the members.

To Cure a Cold in One Day

Take Laxative Bromo Quinine Tablets All druggists refund the money if it fails to cure. E. W. Grove's signature is on each box. 25c.

The H. H. Tuttle Co.
Washington St.,
Cor. Winter, Boston
ORDERS BY MAIL.

TUTTLE'S—NATURE SHAPE
TRADE MARK REGISTERED

Our Nature Shape Shoes For Little People
Satisfy Parents for they make well formed feet.
RECOMMENDED BY ORTHOPAEDIC SURGEONS.

NOTICE OF REMOVAL.

I would respectfully announce to my friends and patrons that having been in my present location for the past ten years and having outgrown the same, I shall remove early in May to a larger store,

Four Doors above the Post Office, on Common Street,

where, with better facilities, and a larger stock, I would be pleased to receive a continuance of your favors.

FRED S. SCALES, Jeweler.

FIRE FIRE FIRE INSURANCE.

REPRESENTING BEST COMPANIES IN NEW ENGLAND AT LOWEST RATES.

Residence and Office
128 Forest St.

Boston Office
30 Kilby Street.

CLYDE W. BELL.

REAL ESTATE Bought and Sold.
TENEMENTS RENTED.
CARE OF REAL ESTATE SOLICITED.

The Middlesex County National Bank
...OF WINCHESTER...

Banking Hours: 8 A. M. to 12 M., 2.30 to 4 P. M. Saturdays, 8 A. M. to 12 M.

CORRESPONDENTS
First National Bank of Boston
Chase National Bank of New York
Farmers & Mechanics National Bank of Philadelphia

Depository for
The Commonwealth of Massachusetts and Town of Winchester
Drafts Sold on all parts of Europe

DISCOUNT DAY SATURDAY

FRANK A. CUTTING, Pres. JAMES W. RUSSELL, V.-Pres. C. E. BARRETT, Cash'r.

—DIRECTORS—
Freeland E. Hovey, Frank L. Ripley, James W. Russell
Fred L. Pattee, Frank A. Cutting, Charles E. Barrett, George A. Fernald

YOUNG MEN

are usually particular about their clothes. New, modern, "up-to-date" styles appeal to them and every detail in cut and make is critically examined. We cater especially to these ideas, and young men will find in our stock the "swellest" effects, representing the latest New York and Boston productions.

NEW SPRING SUITS, $8 TO $20.

Don't forget, too, that lower rents and smaller expenses enable us to save you at least 10% on Boston prices.

By the way, have you seen our enlarged store? You will find it very bright and attractive.

HAMMOND & SON,
LEADING CLOTHIERS,

LYCEUM HALL BUILDING, ESTABLISHED 1851

WOBURN.

Open Evenings except Mondays and Wednesdays.

meh 27, 3m

STRAW MATTINGS
FOR SUMMER HOUSES

Our new importation includes all grades from China and Japan, many patterns of which are exclusive. Always cool, cleanly, and sanitary.

RUGS

Royal Wilton, Saxony Axminster, Seamless, and other Axminster and Brussels rugs, in sizes 9 x 12, 8.3 x 10.6, and 6 x 9.

Hundreds of small rugs—Smyrnas, Wiltons, Axminsters, Japanese, etc., etc., at exceptionally low prices.

RUGS

Heavy Brussels Art Squares, many of them in Oriental designs and all reversible, sizes 7.6 x 9, 9 x 9, 9 x 10.6, and 9 x 12; price about $1.00 per square yard.

JOHN H. PRAY & SONS COMPANY

Pray Building 658 Washington St. Opp. Boylston St.
BOSTON

Commonwealth of Massachusetts.

MIDDLESEX, ss.

PROBATE COURT.

To the heirs-at-law, next of kin and all other persons interested in the estate of Louisa H. Holland, late of Winchester, in said County, deceased.

WHEREAS, a certain instrument purporting to be the last will and testament of said deceased has been presented to said Court, for Probate, by Warren J. Holland, who prays that letters testamentary may be issued to him, the executor therein named, without giving a surety on his official bond.

You are hereby cited to appear at a Probate Court to be held at Cambridge in said County of Middlesex, on the twenty-sixth day of May, A.D. 1903, at nine o'clock in the forenoon, to show cause, if any you have, why the same should not be granted.

And said petitioner is hereby directed to give public notice thereof, by publishing this citation once in each week, for three successive weeks, in the Winchester STAR, a newspaper published in Winchester, the last publication to be one day, at least, before said Court, and by mailing, postpaid, or delivering a copy of this citation to all known persons interested in the estate, seven days at least before said Court.

Witness, CHARLES J. MCINTIRE, Esquire, First Judge of said Court, this twenty-ninth day of April, in the year one thousand nine hundred and three.

S. H. FOLSOM, Register.
my1,8,15

Commonwealth of Massachusetts.

MIDDLESEX, ss.

PROBATE COURT.

To the heirs at law, next of kin and all other persons interested in the estate of Newton A. Knapp, late of Winchester, in said County, deceased.

WHEREAS, a certain instrument purporting to be the last will and testament of said deceased has been presented to said Court, for Probate, by Cherrie Charlotte Knapp, who prays that letters testamentary may be issued to her, the executrix therein named, without giving a surety on her official bond.

You are hereby cited to appear at a Probate Court to be held at Cambridge, in said County of Middlesex on the twelfth day of May, A. D., 1903, at nine o'clock in the forenoon, to show cause, if any you have, why the same should not be granted.

And said petitioner is hereby directed to give public notice thereof, by publishing this citation once in each week, for three successive weeks, in the Winchester STAR, a newspaper published in Winchester, the last publication to be one day at least, before said Court, and by mailing, postpaid, or delivering a copy of this citation to all known persons interested in the estate, seven days at least before said Court.

Witness, CHARLES J. MCINTIRE, Esquire, First Judge of said Court, this twenty-third day of April, in the year one thousand nine hundred and three.

S. H. FOLSOM, Register.
a24,m1,8

While the electric motor is rapidly replacing all other methods of power transmission and distribution, due to its greater economy, electric power when used as a source of light is still at a disadvantage regarding economy, says Charles P. Steinmetz in the Electrical World and Engineer. That is, as a rule, electric power is more expensive than gas or kerosene, and the extensive use of electric light is due rather to its greater convenience, reliability and cleanliness than to its economy. This follows from the fact that the efficiency of producing light from electric power is extremely low, below 10 per cent in the most efficient carbon arc lamp and something like 3 per cent in the incandescent lamp and the Nernst lamp. It is obvious, then, that if the efficiency of light production could be raised to figures even half as high as that of power production the electric light would sweep every other illuminant out of existence by its greater economy.

Possibilities of the Future.

In addressing a public meeting in Schenectady, N. Y., Professor C. P. Steinmetz spoke on the "Future Possibilities of Electricity" and said that the success of wireless telegraphy would in the future prevent any one from being completely isolated and that by its means arctic explorers would be able to communicate with civilization and thus prevent any more expeditions being lost and perishing. It would also be generally used in war, so that an opposing force could not cut wires and thus cut off communication. He added that the telephone is yet in its infancy and that within half a generation it will be possible for Americans to talk with friends in Europe, as a transatlantic telephone is only a question of a few years.

Electrical Water Finder.

Electricity has put the witch hazel wands and other methods of determining the presence of water under ground out of business, says a Washington dispatch to the Kansas City Star. No longer will the man with his divining rod walk about the field waiting for the twig to incline toward the subterranean streams. Experts have patented a little electrical device which is more reliable than the witch hazel wands. When its needle begins to show vibrations, it can be stated positively that there is water beneath.

Telegraphy In Persia.

The telegraph lines in Persia are "farmed" by one family, the head of which is Mukhder-ed-Dowlah, who pays the government about $30,000 a year for the exclusive privilege. The telephone service is owned by a company of Russians and Belgians, the Societe Anonyme de Chemin de Fers et Tramways en Perse.

New Niagara Enterprise.

From Canada the news comes that the Mackenzie-Pellatt-Nicholls syndicate will pay $15,000 a year for the privilege of developing electric power at Niagara, with an additional fee per horsepower, amounting in all to $80,000 per 125,000 horsepower.

When Ballooning Began.

Balloons were used millions of years before man invented them, says Dr. Dallinger. Late studies have shown that the long glistening threads of gossamer seen in fields on early autumn days are due to spiderlings, whose first silk is woven into balloon baskets in which they float away. They cut or extend the threads trailing from these balloons as the pressure of the atmosphere may dictate.

Mr. J. J. Hill is economizing on the Great Northern railway by the use of three sided railway ties. Each tie is twelve inches wide instead of eight, thus covering four inches more space, and its more economical cutting saves ten feet, or 1,440 cubic inches, of lumber.

If from the beginning of American railroading three cornered ties had been used, the lumber saved up to date would have been about 2,447,926,400 cubic feet. This lumber, the saving alone, if stacked up solid on the side of Madison Square Garden would, says the New York World, tower nearly four miles into the air, overtopping the highest mountain in the United States. It would plank over all Rhode Island an inch and a half thick. It would cover every house, street, lot, lake, swamp, park and vacant field in the Greater New York with a six inch coat of solid lumber. It would equal the timber product of 15,000,000 of the best pine trees that ever grew in the eastern states.

New Type of Street Cars.

A new type of street cars is being made for the Twin City Rapid Transit company, which operates lines in Minneapolis and St. Paul, and by its use the managers believe they will be able greatly to facilitate their service. Separate entrances and exits through the rear vestibule are contemplated, and a plan is being worked out for a means of ingress through the motorman's cab. Both the front and rear vestibules are to be lengthened a foot or two. A partition will divide these vestibules in half. At the right will be the entrance and at the left the exit. Thus passengers may enter and leave the car without jostling. It is believed that with the separate entrances and exits the time for stops will be reduced by one-half.

Peat Development In Ontario.

The farreaching effects of the late anthracite coal strike are illustrated in a report of the United States consul at Stratford, Ont., touching the scarcity of coal and the development of the peat industry. He says that Canada annually consumes nearly 3,000,000 tons of anthracite coal, all of which comes from Pennsylvania. Most of this is delivered during the summer months. The prolonged strike changed the situation to such an extent that this summer no coal was delivered, and a serious fuel famine confronts the people of this latitude. This condition of affairs, the consul continues, has given a tremendous impetus to the manufacturing of peat for fuel all over the province of Ontario and will probably lead to the perfection of inventions, so that this crude bog will in course of time be the leading fuel and to a large extent take the place of hard coal.

There are inexhaustible beds of peat in Ontario, which, with the perfection of machinery, particularly drying appliances, will become of great commercial value. The genius who will invent a machine to satisfactorily extract the moisture from crude peat will not only make a fortune, but will be a public benefactor. Thus far the nearest solution to the problem, says the consul, is a machine now in use in Beaverton, near Lake Simcoe, in northern Ontario. This machine consists of a press, drier and spreader and is a most ingenious contrivance, for it cuts, pulverizes and spreads the material at the same time and has a capacity of twenty tons a day. The bogs are three miles from a railroad, and yet the demand for the fuel is such that it brings $3.25 a ton at the plant and is retailed at Toronto at $4.25.

What is true of Ontario may be made true of various sections of the United States. At all events, there is likely to be such a development in fuels other than anthracite as to place the country measurably beyond the danger of such a state of affairs as that through which we have so lately been passing.

The Department of Commerce.

There is a fair prospect that the bill which the United States senate passed at the last session of congress for the creation of a department of commerce may become a law at the present session. It is understood that there is a large majority of the house in favor of the bill, but that majority has not yet had an opportunity to pass on the measure.

It was referred in the house to the committee on commerce, of which Mr. Hepburn of Iowa is chairman, and still remains in the pigeonholes of that committee. Mr. Hepburn for some reason did not seem disposed to have his committee consider the bill, and practically nothing was done with it until near the close of the last session, about half a year after the bill reached the house. But it was not then reported to the house. The late President McKinley as well as Mr. Roosevelt favored such legislation, the latter urging it in his late message, and the commercial bodies over all of the country have urged the creation of such a department.

A department of commerce is generally recognized as a necessity quite as much as the department of agriculture, which in recent years has fully demonstrated its usefulness. There is now no cabinet officer to devote his attention to commercial and industrial affairs, which are becoming more and more a factor in our national life requiring representation in the executive branch of government. This work is now chiefly attached to the treasury department, but in addition the head of that department has the financial affairs of the government, which alone are sufficient for any one man to supervise.

The complaint made by Mrs. Russell Sage that the masculine members of the Mayflower Descendants' society insist on smoking at the dinners of that organization, despite protests from the feminine members, shows that there are Mayflower descendants in New York in need of a little primary instruction as to gentlemanly conduct.

One of the provisions of the new high license local option bill passed by the Vermont legislature sets apart half of the revenue derived from licenses to the building of good roads. With good roads to drive on possibly the no license people may be reconciled to the new order of things.

The Minneapolis schoolma'ams have respectfully declined the invitation of their Chicago sisters to form a union. They will, however, reserve their right to strike when nothing else will make a bad boy behave.

It is reported that Emperor William is writing a drama to be called "Under the Helmet." It doesn't take a very good guesser to tell who will be the hero of the play.

The prophets who predict the end of the world have a great advantage over the weather prophets owing to the lack of verification facilities.

The cup defender is to cost only $225,000, but if it defends the cup it will suffice.

What are our precious metals? "Gold and silver," you answer. That depends, says the New York Herald. If by preciousness is meant the value of the product in dollars and cents—our golden rule of measurement—then gold and silver are not the precious metals, according to the recently issued report of the United States geological survey, which gives us the money value of the products wrested from the earth's dark laboratory in 1902.

The gold, the precious yellow metal, poured from nature's crucible in this land last year is valued at $78,000,000, and if to this we add the metal value of the silver we have $111,000,000. But what is that compared with the pig iron product of the same time, which is valued at $241,000,000? The iron produced is more precious than the gold and silver combined by $130,000,000.

Modest copper, Indian complexioned copper, can put the oriental hued gold to the blush, for last year it enriched us in the sum of $87,000,000, $9,000,000 more than the value of the yellow metal. Even the base lead that was mined is one-third the value of the gold.

When we get to the minerals used for structural purposes, gold and silver are again distanced, for the building stone, clay and cements that were launched by us into the channels of commerce in 1902 are valued at $182,000,000. The gold and silver produced in the same time were $71,000,000 short of being enough to purchase this output.

When we go a little deeper and measure the value of the coal, petroleum and natural gas that we purloined from beneath the fruitful breast of Mother Earth, we find it four times that of all the gold and silver taken from the same treasure house in the same time.

Gold In Meteorites.

At a meeting of the Royal Society of New South Wales, Mr. Liverst exhibited microscopic particles of a yellow malleable metal insoluble in nitric acid presenting all the appearance of gold taken from Australian and European siderites. This suggests an inference of great interest, that the great quantity of meteoric dust is depositing gold on land and sea, the dust probably amounting each year to many thousand tons.

SMOKELESS STACKS.

Pittsburg Man Gets Patent For a Valuable Invention.

Latest in the field of smokeless stacks is a Pittsburg inventor, L. E. Tucker, who has taken out a patent. Any stack of any size six feet or more in height can, he says, be made smokeless and sparkproof. The stack is equipped with collars and drip plates running off from the edges at varying intervals for about half the height of the stack. Water is forced half way up the stack by inspirators on small boilers and by donkey pumps on large boilers, the pipes in size being regulated by the size of the stack.

The drip plates and collars start from the bottom. Water flows on the drip plates, running over the edges of the collars, which drop about half an inch toward the center, then passes through a smoke box into the funnel at the bottom with a screen to prevent the sparks from going into the pipes. The water is to be carried off into barrels or tanks and can be used again and again. The continual water flow on the drip plates prevents rust, which was first thought to be an obstacle to the usefulness of the invention.

Smoke in attempting to pass through the flowing water sheets is turned into soot, which falls to the bottom of the smoke box and is carried off by the water to the barrels, where it rises to the top of the water. The water of course prevents the escape of any sparks.

It is thought, says the Brooklyn Eagle, that this device will permit the use of bituminous coal in establishments where anthracite has been exclusively used. Sawdust or other waste material might be used, and this would result in a saving of millions of dollars in and near cities where smoke is a prohibited nuisance.

The Uses of Crude Oil.

While much has been said and written about the sprinkling of oil on roads principally as a means of preventing dust, the use of the oil in the same way on river levees in some parts of the United States is said to have been found to be an excellent protection against the burrowings of gophers and ground squirrels, which threaten the security of the barrier raised against the encroachment of the flood waters. Crude oil, says a writer in Cassier's Magazine, is so distasteful to these pests that they shun the ground covered with it.

A Consumption Antidote.

The medical faculty of Berlin is probing a peculiar observation to the effect that there is not a single consumptive among the Berlin Plaster of Paris Workers' union, many members of which were consumptive when they entered the trade, but recovered without any specific cure. Similar observations have been made in other cities among this kind of workers, which lead physicians to think that the gypsum dust kills the germs or prevents such from taking root.

An Automatic Nursegirl.

A Swiss mechanic claims to have invented an automatic baby's nurse. The apparatus is attached to a cradle. If the baby cries, air waves cause specially arranged wires to operate a phonograph, which sings a lullaby, while simultaneously clockwork is released and rocks the cradle. When the crying stops, the wires cease to vibrate, and the cradle stops rocking.

Weeping at a Wedding.

A Chinese marriage is all ceremony—no talk, no levity and much crying. The solemnity of a funeral prevails. After the exchange of presents the bride is dressed with much care in a red gown, brocade or silk, if she can get it; her eyelashes are painted a deep black, and she wears a heavy red veil attached to a scarlet headdress, from which imitation pearls are pendent over the forehead. A feast is spread upon a table, to which the blushing bride is led by five of her best female friends. They are seated at the table, but no one eats. The utmost silence prevails, when, finally, the mother leads off in a cry, the maids follow and the bride echoes in the chorus. Then all the bridesmaids leave the table and the disconsolate mother takes a seat beside the chair of state where the bride sits. The bridegroom now enters, with four of his best men. The men pick up the throne on which the bride sits, and, preceded by the bridegroom, form in procession and walk around the room or into an adjoining parlor, signifying that he is carrying her away to his own home. The guests then throw rice at the happy couple, a custom we have borrowed from the heathen.

A WONDERFUL SUCCESS.

A. B. Grover's drug store crowded with those wanting Mi-o-na Samples.

No better proof can be given of the prevalence of indigestion and stomach troubles than the people who responded to the offer of the free treatment of Mi-o-na at A. B. Grover's.

Hundreds of samples were handed out and at certain hours of the day the store was crowded with those who wanted to test the merits of this unusual remedy.

So many samples have been distributed that it is impossible to get more. However, Mi-o-na will not cost any purchaser a cent unless it cures, for the proprietors have authorized Mr. Grover to sell every package under a positive guarantee to refund the money if it does not cure. In this way any one whose life is made uncomfortable by dyspepsia can use the remedy and be his or her judge as to whether Mi-o-na helps them or not.

If it does not A. B. Grover will cheerfully refund the money. This is an unusual offer; but Mi-o-na is an unusual remedy.

There is no time like the present to do a thing that ought to be done and any one who has dyspepsia certainly ought to cure it.

To-day is the best time to begin using Mi-o-na.

TOWN DIRECTORY.

Following are the evenings set apart by the town departments as regular times of meeting:

TOWN CLERK—Daily, and Monday and Saturday evenings from 6.45 to 7.45.

SELECTMEN—Monday evenings.

SEWER COMMISSION — Monday evenings.

SCHOOLS—Fourth Tuesday evening of each month.

TRUSTEES OF LIBRARY—First Monday of each month.

CEMETERY COMMISSION—First Saturday evening of each month.

WATER BOARD — Monday evenings.

TREASURER — Wednesday afternoons from 12.30 to 5.30.

WATER REGISTRAR—Tuesdays and Fridays from 5 to 6 p. m.

COLLECTOR—Hours for collection, daily from 2.30 until 5 o'clock, p. m.

FIRE ENGINEERS—Every Monday evening at Engineer's room.

AUDITOR — Saturdays, 3 to 5.30 and 7 to 9. Mondays, 6.30 to 9.

BOARD OF HEALTH meets last Friday of each month at Town House.

SUPT. OF SCHOOLS—Superintendent's office hours: 4 to 5 p. m. of each school day. Meetings of School Committee: fourth Tuesday evening of every month.

Everything in binding, fasteners, cardboard and paste for passe partout work at Wilsons.

Sealing wax of every color and description at Wilson's.

The Cure that Cures
Coughs, Colds, Grippe,
Whooping Cough, Asthma, Bronchitis and Incipient Consumption, is
OTTO'S CURE
The GERMAN REMEDY
Cures throat and lung diseases.
Sold by all druggists. 25&50cts

BEST FOR THE BOWELS

If you haven't a regular, healthy movement of the bowels every day, you're ill or will be. Keep your bowels open, and be well. Force, in the shape of violent physic or pill poison, is dangerous. The smoothest, easiest, most perfect way of keeping the bowels clear and clean is to take

CANDY CATHARTIC
Cascarets
THEY WORK WHILE YOU SLEEP

EAT 'EM LIKE CANDY

Pleasant, Palatable, Potent, Taste Good, Do Good, Never Sicken, Weaken, or Gripe, 10, 25, and 50 cents per box. Write for free sample, and booklet on health. Address 453
STERLING REMEDY COMPANY, CHICAGO or NEW YORK.

KEEP YOUR BLOOD CLEAN

Women as Well as Men Are Made Miserable by Kidney Trouble.

Kidney trouble preys upon the mind, discourages and lessens ambition; beauty, vigor and cheerfulness soon disappear when the kidneys are out of order or diseased.

Kidney trouble has become so prevalent that it is not uncommon for a child to be born afflicted with weak kidneys. If the child urinates too often, if the urine scalds the flesh or if, when the child reaches an age when it should be able to control the passage, it is yet afflicted with bed-wetting, depend upon it, the cause of the difficulty is kidney trouble, and the first step should be towards the treatment of these important organs. This unpleasant trouble is due to a diseased condition of the kidneys and bladder and not to a habit as most people suppose.

Women as well as men are made miserable with kidney and bladder trouble, and both need the same great remedy. The mild and the immediate effect of **Swamp-Root** is soon realized. It is sold by druggists, in fifty-cent and one dollar sizes. You may have a sample bottle by mail free, also pamphlet telling all about it, including many of the thousands of testimonial letters received from sufferers cured. In writing Dr. Kilmer & Co., Binghamton, N. Y., be sure and mention this paper.

Home of Swamp-Root.

Don't make any mistake, but remember the name, Swamp-Root. Dr. Kilmer's Swamp-Root, and the address, Binghamton, N. Y., on every bottle.

P. E. FITZGERALD & CO.,
..TAR CONCRETING..
IN ALL ITS BRANCHES.
Sidewalks, Yard Walks, Cellar Bottoms, Etc.
ALSO
Cement Walks and Artificial Stone a Specialty.
20 Kendall Street,
WINCHESTER, MASS.
TELEPHONE.
nov7-tf

THE
DINSMORE STABLE AND FORGE,
CONVERSE PLACE,
WINCHESTER.
BOARDING, BAITING AND HACKS.
Horse Shoeing
AND
Carriage Repairing.
j31 3m

VOLPE & PICCOLO,
ICE CREAM
—AND—
FRUIT.
4 & 6 PLEASANT STREET,
Winchester, Mass.
Tel. Connection. mh27tf

Hair Dressing Rooms,
WATERFIELD BUILDING,
(Next to Post Office.)
B. F. MATHEWS.
CHILDREN'S HAIR CUTTING A SPECIALTY.
ap10 3m

TEL. 53-9 WINCHESTER FOR
WALL PAPERS, and ROOM MOULDINGS.
Estimates and samples given free of charge.
FIRST-CLASS PAPER HANGING.
4 WALNUT STREET.
Opposite the Depot.
GENE B. FARROW
au22 tf

MANICURE, CHIROPODY, HYGIENIC FACIAL and SCALP TREATMENT and SHAMPOOING.
ROOMS 5 & 8, WHITE'S BLDG.,
(188 Main street.) Connected by telephone
MISS MABEL McKIM.
Office Hours: 9 to 12 a. m. and 2 to 5 p. m., except Monday a. m. and Wednesday p. m.
Open Monday evenings till 8 o'clock by appointment.

MISS FLORENCE C. PARK,
Teacher of Pianoforte,
12 NORWOOD ST.
au22tf

Fine Job Printing AT STAR OFFICE

PLUMBERS!

There's good plumbers and poor plumbers, and you can't tell the difference by their looks; but you can easily tell the difference by their work. If you have been disappointed in the work done by some plumbers give us a trial. We have the experience, knowledge and skill to do the finest work. If you have any doubts as to the truth of our statement, ask your neighbors.

George T. Davidson & Co.
176 Main St.,

HAVE YOUR
OLD CARPETS
Made into handsome and durable
RUGS.
For full particulars address
C. A. NICHOLS,
Proprietor of Woburn Steam Carpet Cleaning Works. All kinds of carpet and rug cleaning, 7 BUEL PLACE, WOBURN. 017-3m

I am prepared to give you ESTIMATES on all kinds of
CARPENTER WORK.
Having had a large experience in building, I feel confident I can give you full satisfaction on all new or repair work which you may wish to have done.
FRED W. SMITH,
30 PLEASANT STREET.
Tel. 53-2. s19 3 o Residence, 104-4.

THOMAS QUICLEY,
Teamster, Contractor and Stone Mason.
PAVING, FLOORING, ROOFING
In Artificial Stone, Asphalt and all Concrete products.
Sidewalks, Driveways, Curbing, Steps, Etc.
Floors for Cellars, Stables, Factories and Warehouses.
—ESTIMATES FURNISHED—
230 MAIN STREET.
Telephone Connection.
n24-y

ELECTRIC LIGHT
IS THE MOST
ORNAMENTAL, CONVENIENT AND USEFUL.
Under the NEW PLAN of selling our service is the CHEAPEST of any Electric Lighting Supply in the State.
We Give a Twenty-four Hour Service
ELECTRIC LIGHT
IS BEST IN WINTER—
Because it does not contaminate the air, or consume the oxygen.
IS BEST IN SUMMER—
Because it gives out so little heat.
IS BEST ALL THE TIME—
Because it is such a comfort and NEVER AS LOW IN COST AS NOW.
WOBURN LIGHT HEAT and POWER CO

CRAWFORD'S ICE CREAM
FOR WEDDINGS, RECEPTIONS, AT HOME and CLUB EVENTS.
412 Main St., Woburn
Telephone 48-3.

YOUNG & BROWN, - Winchester Agents.
Telephone 159-3.
mh 29 6m

COTTING & CO.'S
WINCHESTER AND BOSTON EXPRESS.
BOSTON OFFICES:
105 Arch Street, Telephone 906. Leave at 3 o'clock p. m.
48 Chatham Street, Telephone 1417. Leave at 3.30 o'clock p. m.
WINCHESTER OFFICE:
30 Pleasant Street, Telephone 53-2.
Residence, 23 Irving Street, Telephone 8-7.
Personal attention given to all orders.
When ordering goods mention
COTTING'S EXPRESS.
f13 tf

KELLEY & HAWES CO.,
Hack, Livery, Boarding AND EXPRESS.
Baled Hay and Straw For Sale.
Tables and Chairs To Let for all occasions.
KELLEY & HAWES,
Undertakers and Funeral Directors
Office, 13 PARK STREET
Telephone Connection. jy

We would plant you a corner of Shrubbery,
Advise you where it should go,
Sell you Fruit Trees and Rose Bushes
That we know will blossom and grow.
A. M. TUTTLE & CO.,
Landscape Gardeners, Melrose.
Tel. Connection. m6-4t

May 3 In History.

1712—Manasseh Cutler, founder of the Massachusetts colony at Marietta, O., born in Killingly, Conn.; died 1823.
1814—First restoration; Louis XVIII., brother of Louis XVI., made solemn entry into Paris.
1845—Thomas Hood, English poet, author of the "Song of the Shirt," died in London; born 1798.
1852—Sara Coleridge, author, died; born 1802. Sara was the only daughter of the poet Coleridge. Her husband became the literary executor of her father, and on his death she completed the important work unaided.
1884—Cyrus McCormick, inventor of the reaper, died in Chicago; born 1809.
1902—Eruption of Mont Pelee, island of Martinique.

May 4 In History.

1782—John James Audubon, famous naturalist, born; died 1851.
1796—Horace Mann, educator and author, born at Franklin, Mass.; died 1859. William Hickling Prescott, historian, born at Salem, Mass.; died 1859.
1798—Outbreak of the last extensive Irish rebellion; it cost 20,000 English and 150,000 Irish lives.
1799—The English took Seringapatam, India, by storm; Tippoo Sahib, sultan of Mysore, was killed.
1814—Napoleon Bonaparte landed in Elba.
1861—President Lincoln called for 42,000 volunteers for three years and informed foreign powers of his intention to maintain the Union by war.
1885—Irwin McDowell, general, died in San Francisco; born 1818.
1902—Potter Palmer, noted multimillionaire of Chicago, died in that city; born 1826.

May 5 In History.

Justinian.

482—Birth of Justinian, famous emperor of the eastern Roman empire; died 565.
1813—The British captured Oswego, N. Y.; other important conquests along the lake border followed.
1821—Napoleon Bonaparte died at St. Helena.
1842—Fearful conflagration, lasting five days, burst out in Hamburg; 150 to 200 lives sacrificed; property loss, $35,000,000.
1859—Prince Metternich, celebrated Austrian diplomatist, died; born 1773.
1875—Georg Heinrich August Ewald, philologist, theologian, historian and reformer, died, aged 72.
1894—John Jay, ex-minister to Austria, died in New York city; born 1818.
1897—Elbridge Gerry Spaulding, the "Father of the Greenback," died at Buffalo; born 1809.

May 6 In History.

1705—Leopold I., emperor of Austria, died; born 1640.
1708—Francis Xavier de Lavalle Montmorenci, first Catholic bishop of Canada, died at Quebec; born 1623.
1758—Andre Massena, Bonaparte's marshal, born; died 1817.
1859—Von Humboldt died; born 1769.
1888—Laurens Perseus Hickok, ex-president of Union college, died in Amherst, Mass.; born 1799.
1894—Destructive storms swept over Kentucky, Ohio and West Virginia, extending to western New York. General Theophile Adrien Ferren, a French veteran of the Crimea and of Algeria and the Franco-Prussian war, died in Paris; born 1830.
1902—Rear Admiral William T. Sampson, U. S. N., retired, died in Washington; born 1840. F. Bret Harte, noted American author, died at Camberley, England; born 1839.

May 7 In History.

Chase.

1774—William Bainbridge, American naval hero, born in Princeton, N. J.; died 1833.
1873—Salmon Portland Chase, American statesman, died in New York city; born in New Hampshire 1808.
1888—Thomas Eggleston died near Griffithsville, Va., aged 111 years; he smoked Virginia tobacco daily for 90 years.
1890—James Nasmyth, inventor of the steam hammer, died in London, aged 92.
1894—Frances Elizabeth Barrow (Aunt Fanny), popular American author and writer for children, died in New York city; born 1812.
1895—Field Marshal General von Pape, a distinguished Prussian veteran, military governor of Berlin, died; born 1813.
1897—Henri d'Orleans, duc d'Aumale, fourth son of King Louis Philippe, died at Zucca, Sicily; born 1822.

May 8 In History.

1806—Robert Morris, "signer" and patriot financier, died in Philadelphia; born in England 1734.
1819—Kamehameha I., Hawaiian warrior and ruler, who conquered the group of islands, died.
1829—Louis Moreau Gottschalk, famous pianist, born in New Orleans; died 1869.
1864—General James S. Wadsworth died of wounds received in the battle of the Wilderness on the 6th; born in Geneseo, N. Y., 1807.
1880—Gustav Flaubert, French novelist, died at Rouen; born 1822.
1884—Judah Phillips Benjamin, Confederate secretary of state and afterward a noted London barrister, died in Paris; born in Santo Domingo 1812.
1902—Paul Leicester Ford, American novelist, killed by his brother, Malcolm Ford, in New York city; born 1865. Volcanic disasters in the islands of Martinique and St. Vincent. The eruption of Mont Pelee destroyed 30,000 lives at St. Pierre, Martinique, and La Soufriere caused a loss of 1,700 lives in St. Vincent.

May 9 In History.

Gen. Brown.

1766—Thomas Arthur Lally, baron of Tollendally (Ireland), French-Irish patriot and soldier, executed at Paris on false testimony; truth discovered and proceedings reversed in 1778.
1775—Jacob Brown, general in 1812-14, born in Bucks county, Pa.; died 1828.
1860—The Constitutional Union party organized in convention at Baltimore; next day it nominated John Bell and Edward Everett.
1863—Stonewall Jackson died after being mortally wounded at the battle of Chancellorsville.
1864—"The Bloody Day;" ten considerable battles fought, including Dalton, Ga.; Jarrett's Station (on Weldon railroad), Va.; Swift Creek or Arrowfield Church, Va., and Cloyd's Mountain, Va., etc., but excluding Spottsylvania, where there was a pause. Major General John Sedgwick killed by a sharpshooter.
1891—Mme. Blavatsky, famous theosophist, etc., died in London; born in Russia about 1831.
1894—General Matthew M. Trumbull, a Union veteran, died in Chicago; born 1826.
1903—Dr. Henry Morton, noted American scientist, president of the Stevens Institute of Technology, died at Hoboken, N. J.; born 1836.

THE SUNDAY SCHOOL.

LESSON V, SECOND QUARTER, INTERNATIONAL SERIES, MAY 3.

Text of the Lesson, Acts xxi, 30-39. Memory Verses, 30-32—Golden Text, I Pet. iv, 16—Commentary Prepared by Rev. D. M. Stearns.

[Copyright, 1903, by American Press Association.]

30. And all the city was moved, and the people ran together, and they took Paul and drew him out of the temple, and forthwith the doors were shut.

Paul, having met the elders, declared unto them what God had wrought by His ministry. This was their custom always—to tell what God had wrought (xiv, 27; xv, 4), and whether it was Peter to the Jews or Paul to the gentiles it was the same God working all in all (Gal. ii, 8; I Cor. xii, 6) when they were controlled by the Holy Spirit. What kind of believers these were, who were so zealous of the law that they could kill Paul, it might be difficult to tell (verse 20). They certainly were not filled with the love that is kind and thinketh no evil. As to the step that Paul took to conciliate them, it accomplished nothing in that direction and seems to have been very strange advice on the part of the elders.

31, 32. And as they went about to kill him tidings came unto the chief captain of the band that all Jerusalem was in an uproar.

When the captain, with his soldiers, arrived, they were beating Paul, but stopped when they saw the soldiers. Part of the Lord's message to Paul by Ananias was, "I will show him how great things he must suffer for My name's sake" (Acts ix, 16), and Paul, knowing this, was not moved by these things (Acts xx, 24), though he did speak of some of them as shameful treatment (I Thess. ii, 2). Our Lord Himself taught us that "in the world we shall have tribulation" (John xvi, 33), and through Peter He taught us that we must not think the fiery trial strange (I Pet. iv, 12, 13).

33, 34. Then the chief captain came near and took him and commanded him to be bound with two chains and demanded who he was and what he had done.

As in the riot at Ephesus, some cried one thing and some another. That riot was caused by those who worshiped idols, but this was by those who professed to worship the true God, so that these at Jerusalem were more to blame than the Ephesians, having more light than they had. Those who caused this riot seem to have been the same sort of people as those who made trouble at Antioch (Acts xv, 1, 24)—perverters of the word, troublers of souls.

37, 38. Art not thou that Egyptian which before these days madest an uproar and leddest out into the wilderness 4,000 men that were murderers?

As the followers of Christ we must be content to be misunderstood and falsely accused and numbered with transgressors and count it all a privilege for Jesus' sake, part of the fellowship of His sufferings, filling up that which is behind of the afflictions of Christ, for His body's sake, which is the church (Phil. iii, 10; Col. i, 24). Think of a Roman citizen being called an Egyptian and a leader of a band of murderers! And if things you know not are laid to your charge consider Him who endured every form of trial for us.

39, 40. But Paul said, I am a man which am a Jew of Tarsus, a city in Cilicia, a citizen of no mean city, and I beseech thee suffer me to speak unto the people.

If Paul counted somewhat on his earthly citizenship, how much more should the believer rejoice that his citizenship is in heaven (Phil. iii, 20, R. V.) and that all the power of heaven is on his side! Being permitted to speak and a great silence being made, Paul spake in the Hebrew tongue. As we have no lesson from the next chapter or from the first portion of chapter xxiii, I must devote the rest of my space to some things therein. Paul told them of his birth and education and dwelt fully upon the appearance of Jesus to him on the way to Damascus and of his commission from the risen Christ through Ananias to be Christ's witness unto all men. He also told how the Lord appeared to him again and specially commissioned him to go far hence unto the gentiles. Then the multitude cried, "Away with such a fellow from the earth, for it is not fit that he should live!" (xxii, 22; xxi, 36.) At Athens they listened until he spake of the resurrection, but the point that troubled these Jews was that the gentiles should be counted worthy to receive any special blessing. The anger of the crowd at this will not seem so strange if we remember the conduct of the apostles themselves when Peter carried the gospel to the home of Cornelius (Acts xi, 1-3; x, 28). Even now there are believers who are inclined to make a disturbance if too much is said about taking the gospel to the heart of Africa or even to China or India or the islands of the sea. The mind of Christ, who gave Himself for all without respect of persons, is a rare thing, and obedience to Mark xvi, 15, is also rare. The chief captain, not understanding Hebrew and therefore not knowing why the people were so excited, was about to have Paul scourged that he might find out the trouble, but Paul's assertion that he was a Roman saved him from that and frightened the captain somewhat because of his treatment of Paul thus far; so he simply kept him safely and on the morrow assembled the Jewish rulers, the chief priests and their council and set Paul before them. Part were Pharisees and part were Sadducees, and Paul's testimony set them against each other, so that again the captain had to rescue Paul and take him into the castle. After all this treatment and excitement and uncertainty, how refreshing to read of the visit of the Lord to Paul in the prison and of His comforting words to him, "Be of good cheer, Paul!" (xxiii, 11.)

Boston & Northern St. Ry. Co.
Time Table.

Woburn Division.

On and after Jan. 26, 1903, cars will run as follows:

WEEK DAYS.

Leave Lowell for Tewksbury, Wilmington, No. Woburn, Woburn, Winchester and Medford at 6.15 a. m., then every 30 minutes until 10.15 p. m., then *10.45, *11.15 p. m.

Leave Tewksbury, for Wilmington, North Woburn, Woburn, Winchester and Medford 6.35 a. m. and every 30 minutes until 10.35 p. m.

Leave North Woburn for Winchester and Medford at 5.30, 5.45, 6.07 a. m. and every fifteen minutes until 9.07, then 9.37 a. m. and every 30 minutes until 12.37 p. m., then every 15 minutes until 7.07 p. m., then every 30 minutes until 11.07 p. m.

Leave Woburn centre for Winchester and Medford at 5.45, 6, 6.22, a. m. and every 15 minutes until 9.22 a. m. then every 30 minutes until 12.52 p. m., then every 15 minutes until 7.22 p. m., and then every 30 minutes until 11.22 p. m.

Leave Winchester centre for Medford at 6, 6.15, 6.37 a. m., then every 15 minutes until 9.37 a. m., then every 30 minutes until 1.07 p. m., then every 15 minutes until 7.37 and then every 30 minutes until 11.37 p. m.

RETURNING.

Leave Medford square for Winchester, Woburn and No. Woburn at 6.15, 6.30, 7, then every 15 minutes until 10 a. m., then 10.30 a. m., then every half hour until 1.30, then 1.45 p.m., then every 15 minutes until 8 p. m., then 8.30, then every half hour until 11.30, then 12 p. m.

Leave Winchester centre for Woburn and North Woburn at 6.22 a. m., then every 15 minutes until 10.22, a. m., then every half hour until 1.52, then every 15 minutes until 8.22 p. m., then every half hour until 11.52 p. m.

Leave Winchester centre for Wilmington, Tewksbury and Lowell at 6.52 a. m. then every half hour until 10.22 p. m.

SUNDAYS.

Leave Lowell for Tewksbury, Wilmington, No. Woburn, Woburn, Winchester and Medford at 7.15 a. m., then every 30 minutes until 10.15, *10.45, *11.15 p. m.

Leave Wilmington for Woburn, Winchester and Medford at 7.52 a. m., then every 30 minutes until 10.52 p. m.

Leave North Woburn for Woburn, Winchester and Medford at 6.37 a. m., then every 30 minutes until 1.07 p. m., then every 15 minutes until 8.37, and then every 30 minutes until 11.07.

Leave Woburn centre for Winchester and Medford at 6.52 and every 30 minutes until 1.22 p. m., and every 15 minutes until 8.52 p. m., then every 30 minutes until 11.22 p. m.

Leave Winchester centre for Medford at 7.07 a. m., and every 30 minutes until 1.37 p.m., then every 15 minutes until 9.07, then every 30 minutes until 11.37 p. m.

RETURNING.

Leave Medford square for Winchester, Woburn and North Woburn at 7.30 a.m., and every 30 minutes until 2.00 p. m., then every 15 minutes until 9.30, then every 30 minutes until 12 p. m.

Leave Winchester centre for Woburn and North Woburn at 7.52 a. m., then every 30 minutes until 2.22, p. m. then every 15 minutes until 9.52, p. m. then every half hour until 11.52 p. m.

Leave Winchester centre for Wilmington, Tewksbury and Lowell at 7.52 a. m., and every 30 minutes until 10.22 p. m.

*To No. Woburn only.

Subject to change without notice

READING, STONEHAM, WINCHESTER AND ARLINGTON.

Leave Reading Square for Stoneham, Winchester and Arlington at *5.00, *5.30 6.00, 6.15, 6.30, 7, 7.30, 7.45 a. m. and every 30 minutes until 10.15 p. m.

Leave Central Square, Stoneham, for Winchester and Arlington at 5.20, 5.50, 6.20, 6.35, 6.50, 7.05, 7.35 a. m. and then every 30 minutes until 10.35 p. m.

Leave Winchester for Arlington at 5.40, 6.10, 6.40, 7.10, then 7.55, 8.25 a.m. and every 30 minutes until 10.55 p.m.

RETURNING.

Leave Arlington for Winchester at *6.00, *6.30, *7.00, *7.45 a. m. and every 30 minutes until 10.45 p. m., then 11.30 p. m.

Leave Winchester for Stoneham and Reading at 6.20, 6.50, 7.20, 7.50, 8.05, 8.35, a. m. and every 30 minutes until 11.05 p. m. then 11.45 p. m.

SUNDAYS.

Leave Wakefield for Winchester at 6.45, 7.45, 8.15, 8.45 a. m. and every 30 minutes until 10.15 p.m. Returning leave Arlington for Winchester, Stoneham and Reading 7.45, 8.45, 9.15, 9.45 a. m. and every 30 minutes 11.15. Leave Winchester for Stoneham and Reading at 9.05, 9.35 a.m. and every 30 minutes until 11.35.

FIRE ALARM TELEGRAPH.

Box 5. Wildwood St., opp. Woodside road
7. Central Fire Station.
12. Mystic av. cor. Maxwell road.
13. Winchester Manufacturing Co.
14. Bacon st., opp. Lakeview road.
15. McKay. Private.
21. Main street opp. Young & Brown's.
22. No School.
23. Main st. opp. Thompson st.
24. Mt. Vernon cor. Washington Street.
25. Main, cor. Mt. Pleasant Street.
26. Main st., cor. Herrick Ave.
27. Main Street at Symmes Corner.
28. Bacon's Mills. (Private.)
31. Swanton Street, hose house.
32. Forest, cor. Highland Av.
33. Washington cor. Cross Street.
34. Cross Street opp. East Street.
35. Swanton Street, cor. Cedar Street
36. Washington, cor. Eaton Street.
37. Harvard, cor. Florence St.
38. Oak, cor. Holland St.
41. Lake, cor. Main Street.
42. Beggs & Cobbs Tannery (private.)
43. Main, cor. Salem Sreet.
44. Main, opp. Canal Street.
45. Main Street, opp. Sheridan circle.
51. Cambridge, opp. Pond Street.
52. Central Street, opp. Rangeley.
53. Bacon, cor. Church Street.
54. Wildwood, cor. Fletcher Street.
55. Dix, cor. Pine and Church Streets.
56. Wildwood, cor. Cambridge Street.
57. Church, cor. Cambridge Streets.
58. Calumet Road, cor. Oxford Street.
61. Winthrop, near cor. Hillside Av.
62. Mount Vernon, cor. Highland Av.
63. Highland Av., opp. Webster Street.
64. Highland Av. cor. Wilson St.
66. Highland Avenue, cor. Herrick Street.

A second alarm is given by striking three blows followed by Box number.
Two blows dismisses the Department.
Two blows for Test at 7.30 p. m.
22, three times, at 7.50 a.m., no morning session for grades below the High school; at 12.50 p.m. no afternoon session.
Three blows, brush fires.

Wilson, the stationer, has all the newest styles in paper napkins, and suitable for all occasions appropriately designed for ping pong parties, whist clubs, musicales, etc. Call and see them.

BOSTON & MAINE RAILROAD
SOUTHERN DIVISION.

Winter Arrangement, Oct. 13, 1902.

FOR BOSTON. LV.	AR.	FROM BOSTON LV.	AR.
6.02 A.M	6.30 A.M	6.00 A.M.	6.22
6.15	6.40	*6.40	6.59
6.27	6.50	6.55	7.23
6.52	7.20	7.39	8.05
7.05	7.25	8.05	8.20
7.20	7.40	8.34	8.59
*7.35	7.56	9.25	9.51
7.43	8.02	10.04	10.30
*8.14	8.30	*10.45	11.04
8.28	8.50	11.35	12.01 P.M
8.42	9.08	*12.00 M.	12.17
9.14	9.35	12.29 P.M.	12.46
10.04	10.30	*1.05	1.23
*10.43	10.46	1.29	1.54
10.37	11.02	2.00	2.22
*11.45	12.03 P.M.	2.29	2.57
11.54	12.20	3.05	3.24
*12.57 P.M.	1.15	3.39	4.03
*1.09	1.29	*4.14	4.33
1.50	2.25	*4.44	5.01
2.28	2.50	*5.14	5.33
3.06	3.30	*5.29	5.48
3.39	4.04	*5.44	6.03
*4.19	4.37	*5.59	6.18
4.41	5.05	*6.14	6.33
*5.11	5.30	*6.29	6.48
5.30	5.53	6.44	7.10
5.44	6.05	7.14	7.36
*6.01	6.20	7.44	8.11
6.24	6.50	9.05	9.33
7.03	7.31	9.35	9.58
8.30	8.59	10.15	10.38
9.32	9.55	*11.20	11.38
*10.37	10.55	11.25	11.50
10.46	11.10		

SUNDAY.

FOR BOSTON. LV.	AR.	FROM BOSTON LV.	AR.
*7.11 A.M.	7.30 A.M.	*9.00 A.M.	9.19 A.M.
*7.53	8.10	10.05	10.31
9.05	9.30	11.00	11.26
9.30	9.49	12.40 P.M.	1.06 P.M.
*9.53	10.12	*1.00	1.17
11.08	11.33	1.35	2.01
12.12 P.M.	12.37 P.M.	2.15	2.41
12.45	1.07	4.00	4.26
2.07	2.32	*5.00	5.19
3.32	3.57	5.30	5.56
4.15	4.40	6.30	6.56
5.10	5.30	7.35	8.03
5.52	6.18	9.00	9.21
*8.42	7.00	9.30	9.53
6.50	7.15	10.15	10.40
8.31	8.56		
9.14	9.40	*Express.	

Wedgemere.

FOR BOSTON LV.	AR.	FROM BOSTON LV.	AR.
6.04 A.M.	6.30 A.M.	6.00 A.M.	6.20
6.17	6.40	6.53	7.21
6.54	7.20	7.39	8.03
7.07	7.25	8.34	8.57
7.22	7.40	9.25	9.49
7.37	7.56	10.04	10.28
*8.16	8.30	10.45	11.02
8.30	8.50	11.35	11.59
8.44	9.08	*12.00 M.	12.15 PM
9.16	9.35	12.29 P. M.	12.54
10.06	10.30	1.05	1.21
10.39	11.02	1.29	1.52
11.56	12.20 P M	*2.00	2.20
12.58 PM	1.15	2.29	2.55
*1.11	1.29	3.05	3.22
2.01	2.25	3.39	4.01
2.29	2.50	*4.14	4.31
3.08	3.30	*4.44	4.59
3.41	4.04	5.14	5.31
4.43	5.05	5.29	5.46
5.32	5.53	5.44	6.01
6.26	6.50	5.59	6.16
7.05	7.31	6.14	6.31
8.32	8.59	6.29	6.46
9.34	9.55	6.44	7.08
10.48	11.10	7.14	7.34
		7.44	8.09
		9.05	9.31
		9.35	9.56
		10.15	10.36
		11.25	11.48

SUNDAY.

FOR BOSTON LV.	AR.	FROM BOSTON LV.	AR.
9.07 A. M.	9.30 A.M.	10.05 A. M.	10.29 A.M
9.32	9.49	11.00	11.24
11.10	11.33	12.40 P. M.	1.04 P.M.
12.14 P.M.	12.37 P.M.	1.35	1.59
12.47	1.07	2.15	2.39
2.09	2.32	4.00	4.24
3.34	3.57	5.30	5.54
4.17	4.40	6.30	6.54
5.54	6.18	7.35	8.01
6.52	7.15	9.30	9.51
8.33	8.56	10.15	10.38
9.16	9.40		

Winchester Highlands.

LEAVE WIN. HGLDS. FOR BOSTON. LV.	AR.	LEAVE BOSTON FOR WIN. HGLDS LV.	AR.
6.12 a. m.	6.40 a. m.	6.55 a.m.	7.28 a.m.
7.02	7.25	8.34	†9.02
7.32	7.56	10.04	10.33
8.11	8.30	11.35	12.04
8.39	9.08	12.29 p. m.	12.53 p.m.
10.01	10.30	1.29	1.57
11.51	12.20 p. m.	2.29	2.59
1.01 p. m.	1.29	3.39	4.05
†1.56	2.25	4.44	5.04
†3.36	4.04	5.29	5.51
†4.38	5.05	5.59	6.21
5.27	5.53	6.29	6.51
6.21	6.50	7.14	7.39
†8.27	8.59	9.35	10.01
†10.43	11.10	11.25	11.52

† Stops on signal to take pasengers.

SUNDAY.

FOR BOSTON. LV.	AR.	FROM BOSTON. LV.	AR.
9.02 a. m.	9.30 a. m.	10.05 a. m.	10.34 a. m.
12.42 p. m	1.07 p. m.	1.35 p. m.	2.04 p. m.
4.12	4.40	5.30	5.59
6.47	7.15	6.30	6.59
8.27	8.56	9.30	9.56

D. J. FLANDERS Gen. Pass. and T. A.

Winchester Post Office.

MAILS OPENED FROM

BOSTON, 7, 9, 11.15, a. m., 1.30, 2.45, 5, 7 p.m.
NEW YORK, West & South, 7, 9, 11.15 a.m., 1.30, 4.45 p.m.
MAINE, 7.15 a.m., 1.30, 4.45 p.m.
NORTH, 8.15 a.m., 12.30, 4.30 p.m.
WOBURN, 7.35, 9.20 a.m., 5.15 p.m.
STONEHAM, 8.25, 11.55 a.m., 2.15, 5.45 p.m.

MAILS CLOSED FOR

BOSTON, 7.10, 9.00, 10.10, 11.50 a. m. 2.45, 5, 8.00 p.m.
NEW YORK, West and South, 7.10, 9.00 10.10, 11.50 a.m., 2.45, 5.00, 8.00 p.m.
NORTH, 8.30 a.m., 1.00 p.m., 6.10 p.m.
MAINE, 8.30, 11.50 a.m., 5.40 p.m.
PROVINCES, 8.30 a.m., 5.40 p.m.
WOBURN, 9.50 a.m., 2.00, 5.30 p.m.
STONEHAM, 9.40 a.m., 1.45, 5.30 p.m.

Office open Sundays 9.45 to 10.45 a.m. Carriers collect 4.30 p.m. Box in front of office and Centre boxes collected at 6.20 p.m.

Week days office open from 7 a.m. to 8 p.m. Money orders from 7 a.m. to 7, p.m.

Holidays, 7 to 9.30 a.m., 5 to 6 p.m. One delivery by carriers.

J. WINSLOW RICHARDSON, Postmaster.

C. H. SYMMES.
Dealer in
HAY, : GRAIN and Straw.
269 MAIN STREET.
Telephone Connection
9o20tf9

EDWARD E. PARKER,
HEATING ENGINEER AND CONTRACTOR,
8 Middle Street, Woburn.
Tel. 104-3.
d20 tf

ORION KELLEY, D.D.S.,
DENTAL OFFICE,
WHITE'S BUILDING, WINCHESTER
Office Hours: 8-12 and 2-5.

THE
WINCHESTER CO-OPERATIVE BANK.
ROOM 12, LYCEUM BUILDING,

Loans money to those who wish to own a home. Monthly payments practically what one would pay for rent. If you do not understand the system please call and have it explained.

The Secretary is at the office Saturday evenings, 7 to 8 o'clock. If that evening is not convenient, special appointments will be made for those who wish to borrow if they will write to the Bank.

—DIRECTORS—
H. D. NASH, President. GEO. A. FERNALD, Vice-President.
THOS. S SPURR, Secretary.
Anson Burton, Henry J. Carroll, John Challis, W. B. French, Theo. C. Hurd, F. J. O'Hara, Sam'l S. Symmes, N. H. Taylor.

New Shares issued May and November each year.

Alexander Macdonald
PROVISIONS.

BLOOD POISON
Bone Pains, Itching, Scabby Skin Diseases.
Swellings, Carbuncles, Pimples, Scrofula

Permanently cured by taking Botanic Blood Balm. It destroys the active Poison in the blood. *If you have* aches and pains in bones, back and joints, Itching Scabby Skin, Blood feels hot or thin, Swollen Glands, Risings and Dumps on the Skin, Mucus Patches in Mouth, Sore Throat, Pimples, or offensive eruptions, Copper-Colored Spots or rash on Skin, all run-down, or nervous, Ulcers on any part of the body, Hair or Eyebrows falling out, Carbuncles or Boils, take

Botanic Blood Balm, guaranteed

to cure even the worst and most deep-seated cases where doctors, patent medicines, and hot springs fail. Heals all sores, stops all aches and pains, reduces all swellings, makes blood pure and rich, completely changing the entire body into a clean, healthy condition. B. B. B. has cured thousands of cases of Blood Poison even after reaching the last stages.

Old Rheumatism, Catarrh, Eczema — are caused by an awful poisoned condition of the blood. B. B. B. stops Hawking and Spitting, Itching and Scratching, Aches and Pains; cures Rheumatism, Catarrh; heals all Scabs, Scales, Eruptions, Watery Blisters, foul festering Sores of Eczema; by giving a pure, healthy blood supply to affected parts.

Cancer Cured

Botanic Blood Balm Cures Cancers of all Kinds, Suppurating Swellings, Eating Sores, Tumors, ugly Ulcers. It kills the Cancer Poison and heals the sores or worst cancer perfectly. If you have a persistent Pimple, Wart, Swellings, Shooting, Stinging Pains, take Blood Balm and they will disappear before they develop into Cancer. Many apparently hopeless cases of cancer cured by taking Botanic Blood Balm.

OUR GUARANTEE.
Buy a large bottle for $1, of any druggist, take as directed. Botanic Blood Balm (B.B.B.) always cures when the right quantity is taken. If not cured your money will promptly be refunded without argument. Blood Balm Co

Botanic Blood Balm (B.B.B.)
Pleasant and safe to take. Thoroughly tested for 30 yrs. Composed of Pure Botanic Ingredients. Strengthens weak kidneys and weak stomachs, cures dyspepsia. Complete directions go with each bottle. Sample of B.B.B. and Pamphlet Sent Free by writing Blood Balm Co., Atlanta, Ga. Describe your trouble, and special free medical advice, to suit your case, also sent in sealed letter.

Sold by Young & Brown.

The Output.

The output is the key-note to profit. In deciding upon a price at which to sell, a manufacturer, no matter what article he has to offer, considers how many he is likely to sell, and bases his charge accordingly. It is quite reasonable, too. If a tailor sells only two suits of clothes each week his income must come from the profit of these two suits. If he can, however, double or treble his output without materially increasing his working expenses, he can naturally afford to make the profit on each suit much less.

Again, this output decides the buying power. It is only necessary to state that there have been manufactured and sold over

77,000
Emerson Pianos

to prove what the buying power of this great Company must be. The small manufacturer who turns out only a few pianos each month will certainly have to pay more for the material in each piano—there is absolutely no doubt about this.

When you consider these facts and put this truth along side of them, that there are only three companies in the United States who have made and sold as many pianos as ourselves—that we haven't a competitor making a high grade piano whose output is as large as ours—it needs no argument to convince you that, quality for quality, you can buy cheaper of us than of any one else.

Emerson Piano Co.
BOSTON 120 Boylston St. CHICAGO 195 Wabash Ave.

IS TRADE DULL?
Try an advertisement in the STAR.

TONSORIAL PARLOR

Mr. A. Raymond's long experience in the haircutting and barbering business justly entitles him to the confidence of the residents. Care and attention be stowed on everyone.

Children's Hair Cutting a Specialty.
LADIES HAIR SINGED AND BANGED. According to the latest styles.
A fullline of tobaccos and cigars
A. RAYMOND

J. E. HERRICK, Jr.
Mason, Contractor.

Stone, Brick, Tile and Granolithic Walks and Steps. Special attention given to Boiler Setting Repairing and all kinds of Jobbing.
If you have a chimney with a Poor Draught try one of my Patient Tops. Satisfaction guaranteed.

OFFICES.
Thompson St, Opp. Depot, Winchester.
4 Everett street Woburn.
ap 10 3 m

JOHN LOTHROP BROWN,
SURVEYOR AND ENGINEER,
WATERFIELD BLDG., CHURCH ST.,
WINCHESTER. ap30m*

SEAL OF THE TOWN OF WINCHESTER MASS. WATERFIELD 1638 WINCHESTER 1850

DOGS
MUST BE LICENSED ON OR BEFORE APRIL 30, 1903,
Or the owners or keepers thereof are liable to a fine.
GEO. H. CARTER,
Town Clerk.

NOTICE—Dox taxes can be paid Saturday evenings from 7 to 8 o'clock.
a17

NOTICE IS HEREBY GIVEN, that the subscriber has been duly appointed administrator of the estate of Lucy A. Shaw, late of Winchester, in the County of Middlesex, deceased, intestate, and has taken upon himself that trust by giving bond, as the law directs.

All persons having demands upon the estate of said deceased are required to exhibit the same; and all persons indebted to said estate are called upon to make payment to

J. L. LUTES, Administrator.
(Address)
Winchester, Mass.
April 15, 1903.
a17 24m1

NOTICE IS HEREBY GIVEN, that the subscribers have been duly appointed executors of the will of Susan N. Pond, late of Winchester, in the County of Middlesex, deceased, testate and have taken upon themselves that trust by giving bonds, as the law directs.

All persons having demands upon the estate of said deceased are hereby required to exhibit the same; and all persons indebted to said estate are called upon to make payment to

HANDEL POND,
PRESTON POND,
Executors.
Winchester, April 16, 1903.
a17.24.m1*

THE WINCHESTER STAR
Is read by over 5000 people
And is a first class Advertising Medium.

Newsy Paragraphs.

While clinging tenaciously to the old style for our Journal, we heartily approve of the recent change of the Winchester STAR from a 4 to an 8-page paper, and commend it for its present handsome appearance, in which few papers hereabouts equal it. The STAR is a newsy, prosperous weekly, and richly deserves the handsome patronage it enjoys from the intelligent and appreciative people of Winchester.—[Woburn Journal.

Mrs. Joshua Coit, Mrs. S. W. Adriance and Mrs. A. C. Vinton read interesting papers on India at the meeting of the Ladies' Foreign Auxiliary in the vestry of the Congregational church Thursday afternoon.

The pleasant weather brings Mr. Geo. M. Wilcox onto the streets again. His numerous friends are glad to see him out.

Mr. Lemuel Holton came down to the centre from his home on Cross street last Friday for the first time for many weeks. Mr. Holton has pluck and endurance despite his long illness.

Mr. and Mrs. Abijah Thompson, who have been passing the winter at the Adams House, Boston, have gone to their summer home at Yarmouth, Me.

Citizens of Reading have pledged $3500 toward a new building for the local Y. M. C. Association.

It was a very graceful and appropriate tribute to Mr. Thomas W. Lawson in renaming Elmwood street Lawson road. There is already an Elmwood avenue, and the similarity of names only tended toward confusion. There are several other highways in town with duplicate names, the only difference being that some are called streets while others are designated avenues, places, etc. The Selectmen should attend to this condition of affairs by renaming some of these streets—for instance Winchester place, Winchester street, Winchester park.

Miss Marion Stone returns home this week from Europe after an absence of ten months.

From the many acceptances received by Mrs. Skillings, the success of the May Party given by the Ladies' Friendly Society this evening, promises to be greater than any previous year.

Dr. C. J. Allen will leave next Tuesday for a week's outing at Gloucester. His time will be taken up with deep sea fishing. He says he is tired out and needs a change.

Mrs. Newton A. Knapp announces in another column that she will continue the insurance business of her late husband. She has the best wishes of many friends in her endeavor to continue the business and no doubt she will receive their substantial support.

Coal is not plentiful these days, and some people predict high prices and a scarcity for next winter.

The interest manifested by the people in the slugger case was most intense during the week, every step in the case being closely followed.

Mr. Joseph J. Gendron rolled three record breaking strings in the house candlepin tournament at the Calumet Club this week, making a total of 321. The strings were 109, 100 and 112.

Judge George S. Littlefield celebrated his birthday anniversary Monday. The Judge has reason to do so, it being the same date as that of Gen. U. S. Grant and the dedication the new Unitarian Church.

Mr. James Noonan has been promoted from driver of the Hook and Ladder truck of the Fire Department and now has charge of the fire alarm system.

The portable stone crusher was set up this week on Wildwood street, near the the residence of Wm. H. Goodwin, and work will be commenced at once on building the left side of Church street.

Mrs. Arthur H. Russell gave a luncheon and musical to about 80 guests at the Calumet club house on Tuesday.

Wilson has some bargains in box stationery at 15c.

Wilson has some very fine crepe paper which will be sold at a bargain to close out the lot.

We are glad to say that Col. Nathaniel Richardson is improving very rapidly. The injury to his shoulder was very severe.

Give strength and vigor, Vim, Ready Bits, Triscuit, 10 cts, a package at Holbrook's.

Letters of dismission have been granted by the Congregational Church to Mrs. Ella C. Luce and Miss Bessie B. Luce to unite with their former church in Woburn.

Mr. W. F. Smart is filling in the cove of Wedge pond at the rear of his residence. This is an improvement to the neighborhood as the water stagnates there during the hot days of summer.

It is understood that Hon. S. W. McCall intends to commence the erection of his new residence on Myopia Hill at once.

The Monday Class of The Fortnightly will meet with Miss Barnard at Mr. F. Robinson's, 32 Wildwood street, Monday, May 4, at 2.30 o'clock. Reading, "Macbeth."

Mrs. B. C. Harvey, widow of the late Representative Harvey of Springfield, Mass., is visiting, at 14 Westley street, Mrs. Mary Hanno, a sister of Mr. Harvey.

The sidewalks of the Parkway from Cutting street to the entrance of the Fells are being given a generous coat of cinders this week. This was done to cover up the sharp, cutting stones that have been so troublesome to pedestrians since the parkway was built. The cinders were brought here from the works of the Woburn Electric Light Co.

Mrs. Gilman's at home on last Friday was an elegant affair.

Mrs. George Riley, formerly of Winchester, now of Seattle, has been visiting old friends in Winchester.

Mr. and Mrs. John G. Hovey have taken a house on Fletcher street.

Mrs. Henry L. Dutton and Mrs. W. F. Berry leave Saturday to attend a whist tournament at Chicago. They will stop at the Auditorium.

Mr. Philip French has taken one of the Maynard houses on Wildwood terrace.

Miss Lucy Young is recovering from a severe attack of eresypelas.

Dea. and Mrs. Charles E. Swett and Mr. and Mrs. Alfred S. Hall represented the Congregational Church as delegates to the Spring Conference at Malden, Tuesday. Mr. Hall presented the three-minute written report for the local church.

The base ball club which makes the first application for the use of Manchester Field for a particular date is granted the request to the exclusion of other clubs.

Dr. F. L. Furdy has purchased Dr. F. H. Harding's house on Myopia hill.

Newsy Paragraphs.

The postponed lecture by Mrs. Moore will be given at the Mothers' meeting next Tuesday, 3 p. m. at Mrs. Harrison Parker's, 114 Main street. As this is the last program afternoon, a large attendance is desired. Mothers with friends are invited. Mrs. Moore spoke before the Massachusetts Woman's Suffrage Association, 6 Marlboro street, Boston, Mrs. Edwin D. Mead, Pres., at its meeting this week on "The Unwritten Law of Courtesy." The annual meeting the latter part of May and the June social, including the children, complete the year's work of the Winchester Mothers' Meetings.

The gentlemen who are going to Lake Winnipesaukee next week fishing are busily overhauling their fishing tackle.

The first open car on the electric roads in this town went into service for the first time this season on Tuesday. The warm weather is surely here.

Mr. and Mrs. Nichols of Brookside avenue are the glad parents of a son born Monday.

Miss Tilly Thompson of Forest street, who has been very ill with tonsilitis, is much better and able to be out.

Rev. Joshua Coit conducted the meeting held at the Congregational Church last Sunday evening. It was in the interests of Home Missions, and Rev. E. S. Tead gave an interesting talk on "Home Missionary Work in the Northwest."

Mr. Elmer D. Fletcher has resigned as town engineer to accept a more lucrative position. Mr. Fletcher made a good engineer, having had charge of sewer construction, and his resignation is a distinct loss to the town, as he possessed information that will take a new man some time to acquire. Assistant Engineer James Hinds has been appointed to succeed Mr Fletcher. Mr. Hinds has had long experience in town work and is a good successor to Mr. Fletcher.

Mr. and Mrs. Charles E. Hemmingway of Canal street are receiving congratulations on the birth of a son last week.

Mrs. John Ghdden of Garfield avenue, who has been seriously ill, is now able to be out.

Mr. Stephen Roberts, ex-slave and servant to Col. N. A. Richardson during the war of the rebellion, is confined to the house with his leg in a plaster cast, having sustained an injury to his knee some time ago by falling.

Mr. Daniel B. Wheeler of Hancock street observed his 80th birthday on the 22d.

Mr. and Mrs. L. R. Wallis will pass the summer at Hull.

Miss Catharine, daughter of Mr. and Mrs. Albert E. MacLellan of Forest street, was a sufferer from croup last week. Recently she had severe sickness with pneumonia.

The new street signs being placed about the town by the Selectmen were not only needed for a long time, but are much appreciated by the public.

Mr. Russell Chesley was in town last Friday looking up old friends. Mr. Chesley is living at Pittsfield, Mass., and attending the High school there. He is playing first-base on the school ball team.

The bill to establish a maximum rate of two cents a mile on steam railroads has been killed in the House. The intimation given out by railroad officials that the passage of the bill would result in an increase of suburban fares doubtless did the business.

The Congregational Church has received pledges amounting to $11,000 for the purpose of paying off the debt of the church, which is $16,000. This is to be done within three years.

The Selectmen of Stoneham have been given full power to bring suit against the Mystic Valley Street Railway Company or its successors, the Boston & Northern Street Railway Company, for failure of the said railway company to conform to the requirements of the conditions of its franchise. Winchester at its recent annual meeting took similar action.

Beds of shrubbery were set out in different parts of the common this week. This will greatly improve Winchester's breathing place.

The two boilers for the new High school building have been placed in position and work on the building is now being pushed forward rapidly.

Mr. C. A. Nichols, who carries a card in these columns, informs us that the STAR has been the means of keeping him on the jump. He has nearly all the work he can attend to, beating and laying carpets.

Miss Lillie Richardson, who has been passing the winter in Boston, has returned to the home of her sister, Mrs. Joseph Stone of Washington street.

If you wish first class engraving, or jewelry repairing, go to Geo. A. Barron, 3 Winter street, Room 22, Boston.

The Calumet Club candlepin team rolled a return exhibition game with the Dudley Club team at the latter place on Tuesday evening. The Calumet team lost two of the three strings.

Mr. Frank Richardson rejoices in the ownership of a pink and white dog, probably the only one of its kind in town. It is said however that the dog was originally a white Mexican poodle, but owing to the heat bursting a jar of elderberry wine in the immediate vicinity of the canine it changed color. If this is true the fraud will probably be discovered in the course of time.

Pure wholesome candies, 10 and 20 cts a pound at Holbrook's.

The boys of the Highland H. H. base ball team held a bean supper last Thursday, the 23d, at the old Washington school on Cross street. A large number of people attended and the boys made $13, which will be required to buy new baseball suits. During the supper, if it had not been for some of the ladies helping out by waiting on the table and cutting cake, supper would have been most confusing. Albert E. Hanson of Clematis street is to be the mascot for the team. The measurements for a suit for him were taken Monday.

In almost every neighborhood someone has died from an attack of colic or cholera morbus, often before medicine could be procured or a physician summoned. A reliable remedy for these diseases should be kept at hand. The risk is too great for anyone to take. Chamberlain's Colic, Cholera and Diarrhoea Remedy has undoubtedly saved the lives of more people and relieved more pain and suffering than any other medicine in use. It can always be depended upon. For sale by Young & Brown.

Chairs and card tables to rent. Apply at Kelley & Hawes'.

Newsy Paragraphs.

Hon. S. W. McCall has sold his estate on Park avenue. William H. Tucker of Brookline being the purchaser. He expects to occupy it as a home, Mr. McCall, however still having a year's lease of the property.

J. C. Adams the grocer is selling out his stock at mark-down prices. He is going to close out his store.

Here is a sample of the way tax-payers of Boston are robbed by "grafters." A ward room or voting booth was painted. The job was given where it would do the most political good. It took three men 38 days to do the work on the room which is 40 by 77 feet. It cost the city $549. And yet some earnest and well intentioned gentlemen believe that Winchester, with other cities and towns, should be annexed to Boston.

Mr. Frank Higgins, the artistic photographer, has on exhibition in his studio specimens of photography on fabric. A handsome and true to life specimen is the large group of the Y. M. C. A. foot ball team on a sofa pillow. This work should be seen to be appreciated.

It is said that the Boston & Maine railroad is badly in need of more motive power at the present time, and that the officials are now obliged to send freights with one engine which under ordinary circumstances would be considered a fair load for two. The company has had an order with the American Locomotive Works for some time, and it is said that as soon as it is completed, another will be placed for twenty "moguls."

Mrs. Charles Doane leaves for her western home Saturday.

The engagement is announced of Mr. Charles Caldwell, son of Mr. William Caldwell of this town, to Miss Flora M. Weld of Southbridge, Mass.

The Boston & Northern electric railroad have refused to grant the request of petitioners for through cars to Sullivan square on the North Woburn road. One of the petitioners has seen the Railroad Commissioners, and they state that they can do nothing in the matter. A petition was circulated this week asking the railroad for a waiting room at Medford centre. If necessary the Railroad Commissioners can act on this in case of refusal by the railroad.

Stoneham by the close vote of 138 to 115 has agreed to accept the Carnegie gift of money for a library.

The next proposition to confront the city government is that of joining with Melrose, Stoneham and Winchester in a proposition to establish an electric light plant for the mutual benefit of the four municipalities.—[Medford Mercury-Citizen.

Delicious, healthful, cures biliousness and nervousness. Fruit-Cereal Coffee, 25 cts. at Holbrook's.

The Lincoln Sophomore Club held its last meeting at 10 Winchester street and was very interesting. The colors, white and blue, are to be made up in some form. The committee chosen to do this was John Berch, B. Russell, and Mr. Lit Dotson. The meetings are now to be held the first, and third Wednesdays in the month. The boys of the club are forming a base ball team.

The Mystic Baptist Union is to hold a meeting the third Sunday in May at Winchester in Waterfield Hall. Those who are to represent Winchester are Miss Mary V. Russell, Mrs. Alice Hardy, Mr. James Jones, Elizabeth Russell.

The Ladies' Union Club held its last meeting at 37 Florence street, at which the time was spent in rehearsing for the concert

Mr. Simon Barksdale of Bolton is visiting his parents on Winchester street.

Mrs. Betsie Squires visited her daughter, Mrs. Edmonds of Lowell last Saturday.

Thursday Major Barksdale was operated on at the Carney Hospital for a stomach trouble.

The Fells base ball team defeated the Neversweats in an exciting game of base ball Tuesday afternoon. The teams played for two base balls.

The Wedgemere base ball team defeated the Mystic's Thursday afternoon.

"Force," a ready-to serve, ready-to-digest, delightful food, brings the independent strength that comes of health.

Mrs. Cherrie C. Knapp, widow of the late Mr. N. A. Knapp, yesterday afternoon received $3000 from her husband's membership in Aberjona Council, Royal Arcanum. Regent H. G. Young, Treasurer F. A. Parshley and Secretary J. J. Todd took the check to her. This is pretty prompt payment, as Mr. Knapp had only been dead 14 days. This organization, one of the most helpful in the State, is always quick to meet its obligations, and this is one of the many strong reasons why the Council numbers in its ranks so many men of the town. No man can afford for the sake of his family to remain outside of an organization of this kind.

At the next meet of Aberjona Council, R. A., Tuesday evening, there will be "something doing," to use a slang phrase. There will be an initiation of candidates, good music, something to eat and a jolly good time. Members will please bear the date in mind.

Mrs. Issac R. Webber of Main street is seriously ill.

Mrs. Minnie B. Lawrence formerly of this town, but now of Beacon street, Boston, had her gold watch stolen recently. The thief, Geo. Gorham, was arrested, and she will recover the watch which was a gift from an insurance firm by whom she is employed.

Mr. Daniel Lydon and Miss Sarah Crampton were married last evening by Rev. Fr. H. J. Madden. The couple were the recipients of a large number of presents, among them being a Morris chair from Conclave Pride, Knights of Sherwood Forest. The wedding reception was held after the ceremony at their new home on Bridge street.

Owing to the death of Mr. Thorne, the annual social and dance of the Coachmen and Stablemen has been postponed to next Friday evening.

Indelible ink and pencils at Wilson's.

When you want a pleasant physic try Chamberlain's Stomach and Liver Tablets. They are easy to take and pleasant in effect. For sale by Young & Brown.

A good fountain pen for 10c at Wilson's. Ask to see it.

"FORCE" Satisfies taste and appetite

Junior Reception.

The reception of the Junior class to the Seniors which has been on every High school pupil's tongue for the past few weeks is now a thing of the past but its pleasant memories still linger in the minds of the Seniors as well as of the many other guests. And well they might, too, for this was one of the most successful in the history of the school. One of the prettiest features of the affair was the artistic trimming of the hall. Both galleries as well as the drop curtain of the stage were draped with red and white bunting in broad bands caught up at intervals. Upon the curtain was fastened a very large shield upon which was inscribed in gold letters upon a dark garnet background the words, "Winchester High School, 1903" In the centre of the north gallery was hung a large fac-simile of the Seniors class pin. This piece of work, which was most artistically done, was drawn and painted by Miss Margaret Cate, a young lady who has brought considerable attention to herself by her previous clever fac-similes of class pins for other receptions. The dancing order of the evening, which consisted of sixteen dances and four extras, was large and varied. Among the dances were six waltzes, seven two-steps, two schottisches and a Portland fancy. The promenade of the evening was led by President Winthrop Barta of the Junior class and Vice-President Grace Herrick of the Senior class. Then followed the members of the various classes and other guests. The principal feature of the promenade was the "spiral" and the formations by fours and eights. The special committee from the Junior class who so successfully carried out this prominent feature of the school life were as follows: Winthrop Barta, Chauncey B. Heath, Wilder Gutterson, Harriet Cole and May Blaikie. The ushers of the evening were: Wilder Gutterson, Winthrop Barta, Chauncy B. Heath, Hiram Farr, Philip Ordway, Lawrence Symmes, Erastus Badger, George Freethy, Austin Hawes and Woodbury Witherell. The matrons were: Mrs. G. H. Gutterson, Mrs. E. K. Blaikie, Mrs. D. B. Badger, Mrs. A. C. Cole and Mrs. Louis Barta.

Arrest of the Supposed Slugger.

As the STAR said a few weeks ago, give Chief of Police McIntosh the faintest clue, and he is sure to run his victim down. The persistency with which he follows up a case is remarkable, and failure, if such be the final result, comes only after days, and sometimes, weeks of hard work.

He belives he secured last Sunday the man who assaulted Miss Annie Bolton and Miss Burke last week. The man's name is Wm. H. Stearns of Charlestown, a painter employed on the Saltmarsh house on Mt. Vernon street. Miss Bolton has positively identified him as her assailant.

In court Monday his case was continued to Wednesday and he was placed under $5000 bonds. When he was brought before the court for the second time his case was sent to the grand jury which meets at Cambridge in June. In the meantime he is under $5000 bonds.

Chief McIntosh is entitled to credit for brilliant work in bringing to justice the supposed assailant of the women, and he is receiving the congratulations of many citizens, also police officers in adjacent cities and towns.

The news of the arrest of Stearns last Sunday afternoon brought large crowds of people to the vicinity of the police station, anxious to get a view of him, also to discuss the arrest.

The entire day was taken up in hearing the evidence of the principal witnesses. Miss Burke, Miss Bolton and Mr. Edward F. Barker and his son freely identified Stearns. After the hearing he was brought to Winchester and later taken to East Cambridge. While waiting at the station to take the train he stood unconcernedly smoking a cigar.

Ask Your Dealer For Allen's Foot Ease.

A powder for the feet. It cures swollen, sore, hot, callous, aching, sweating feet, corns and bunions. At all druggists and shoe stores, 25c. Ask to-day.

J. L. Parker & Co., 181 Main St., Winchester,
COAL
—DEALERS IN—
Coal and Wood.
—YARDS AT—
Winchester Highlands.

F. J. BOWSER,
PLEASANT ST.
A FULL LINE OF
NEW WHITE SHIRT WAISTS
IN NEWEST DESIGNS.
A beautiful line of WHITE GOODS for Shirt Waists and Suits.
The ROYAL WORCESTER CORSET.
The latest F. P. Corsets, with Elastic attached, only $1.00.

Wall Papers.
New and exclusive designs for spring of 1903, in large quantities at wholesale prices.
THOMAS F. SWAN,
12 CORNHILL, BOSTON,
Next to Washington St.
f27 13t

FLOWERS
At Very Lowest Prices.
J. NEWMAN & SONS
51 TREMONT ST.
f27 WE HAVE NO BRANCH STORES 16t

PLAIN SEWING AND DRESSMAKING WANTED
MRS. COTTING, 168 Main St. 11*tf

A Pleasant Surprise.

The Mutual Benefit Life Insurance Co., Newark N. J.

Dear Sirs—Your representative, Mr. E. N. Parker, of Cleveland, has just handed me your Company's check for $904 54, being the amount due to me as beneficiary of my deceased husband's policy in THE MUTUAL BENEFIT LIFE INSURANCE COMPANY.

I cannot express the gratitude I feel towards this noble Company.

My husband, Samuel P. Howard, took out this policy in August, 1899, and paid the first premium of $49 28. He was unable to pay the second annual premium, but under your Company's liberal loan feature, he borrowed this premium from the Company, and thus kept the policy in force the second year. My husband was sick when the third annual premium fell due in August, 1901, and did not pay it.

We then supposed, of course, that the policy had lapsed and was of no value whatever. Mr. Howard died November 18th, 1901, and Mr. Parker, who wrote the application, told me that he thought the policy was in force under your extended insurance clause. On looking the matter up, he found, to my surprise, that my husband would have been fully protected for the entire amount of $1,000 until March 1st, 1902, and had he died a any time before this date, I would have received the entire $1,000, less the indebtedness standing against the policy.

I wish every husband in the land could realize what this means to me, and if they did, I am sure they would not let a minute pass without taking a policy in THE MUTUAL BENEFIT LIFE INSURANCE COMPANY to protect those they hold dear at a time when they need protection the most.

Sincerely thanking you and your Company for the promptness with which this claim was settled, I heartily recommend THE MUTUAL BENEFIT LIFE INSURANCE COMPANY to all prospective insurers.

Yours very truly,
IRENE HOWARD.

It will pay those who need insurance to consult MR. F. V. WOOSTER, 45 Milk street, Boston, or 12 Grove street, Winchester.

Aromatic Cedar Camphor
FAR MORE EFFECTIVE THAN CAMPHOR, CARBOLIC ACID, OR TARRED PAPER TO PREVENT THE RAVAGES OF MOTHS.
ONE POUND PACKAGE. 15c. TWO POUNDS, 25c.
PREPARED ONLY BY
YOUNG & BROWN, - Pharmaceutical Chemists,
WINCHESTER AND BROOKLINE, MASS.

WE STRIVE TO MAKE OUR WHISKEY THE BEST IN THE WORLD.
Sold in Sealed Quarts, Pints and Half-Pints, by
A. A. DOHERTY & CO.
—AND—
THOMAS W. KENNEY & CO.,
WOBURN,
AND FIRST-CLASS DRUG STORES EVERYWHERE.
may1, 4t*

Newsy Paragraphs.

The Stover house on Mt. Vernon street has been purchased by Col. C. A. Ramsdell.

The house on Walcott road known as the Swiss chalet has been purchased by Mrs. Gale of Denver, Col., who will occupy it at once.

C. E. Smith of Woburn has opened a branch office in the real estate line opposite the depot. He has engaged the services of Col. F. D. Whipple of Somerville as manager. Mr. Whipple is a veteran in the business. Mr. Smith at present handles considerable property for Winchester parties and has opened this office for the convenience of his patrons.

Mr. Joseph Pominville, of Stillwater Minn., after having spent over $2,000 with the best doctors for stomach trouble, without relief, was advised by his druggist, Mr. Alex. Richard, to try a box of Chamberlain's Stomach and Liver Tablets. He did so, and is a well man today. If troubled with indigestion, bad taste in the mouth, lack of appetite or constipation, give these Tablets a trial, and you are certain to be more than pleased with the result. For sale at 25 cents per box by Young & Brown.

FOR SALE.
House of seven rooms, pantry and sink room, 12,000 feet of land, a variety of fruit and shade trees, shrubs, etc., 4 Salem St. Apply to F. L. Vreeland. 3*t

FOR SALE.
Two ladies' wheels—1902 Orient coaster brake. Used less than nine weeks. Price low. Apply to 102 Washington street.

LOST.
A watch fob, between Bacon street and Town Hall, via Church street. Lost on 24th. Finder please leave at Star office. *

DRESSMAKING.
8 Alben street, near corner Highland avenue. Low prices, and satisfaction guaranteed. my1tf

PIANO WANTED.
In exchange for a new set of Encyclopedias. For particulars write A, Star office. 11*

FOUND
A gold ring at railroad station, may be had at railroad station by applying to J. T. Cosgrove, 11*

TO LET.
Tenement of five rooms on Winchester Place. Inquire at STAR office. tf

FOR SALE.
House of eleven rooms, closets, bath, pantry, hard wood floors, steam heat and electric lights. Over 8000 feet of land, choice roses, flowers, shrubbery, etc. 10 Mt. Vernon street H. G. FARR. tf f6

FOR SALE.
House, 29 Wildwood street. All modern improvements, large lot of land, elegant location Apply to S. W. Twombly, 43 Wildwood street. apr4 tf

THE CORNER SHOE STORE.
SLOPPY WEATHER PROTECTION.
OUR RUBBERS.
Curious how melting snow hunts out holes and cracks in one's Shoes. Maybe, you've been discovering this lately Did it suggest our Store as an easy way out of the difficulty? If not, we will. We have Stormy-weather Rubbers, Arctics and Alaskas, for Grown-ups and for Children.
First quality, perfect in every way, and made to fit the current shoe styles.
JAMES McLAUGHLIN,
THE SHOE DEALER.

GEO. E. PRATT & CO.,
...Plumbers...
Repairing in all its branches.
Fine Plumbing a Specialty.
Gas Piping and Jobbing Promptly attended to.
STERLING RANGES
make baking possible at any time of day. Will bake a barrel of flour with a hod of coal. Heat the water hot—you will save time and money.
GEO. E. PRATT & CO.,
LYCEUM BUILDING.
Tel. 102-6, Residence.

Library

THE WINCHESTER STAR.

VOL. XXII. NO. 45. WINCHESTER, MASS., FRIDAY, MAY 8, 1903. PRICE, FOUR CENTS.

Corner Stone of New High School Building Laid.

Wednesday afternoon at three o'clock the corner stone of the new High school building was laid, the exercises being very brief. Owing to the pressing and unexpected demands of the contractor, but brief notice could be given by the committee to the townspeople of the event and also for this reason no elaborate preparations could be made for a larger celebration. However, there was quite a crowd of people present. It was the intention of the building committee to have Rev. Edward Everett Hale as one of the speakers, but owing to his being out of town he was not able to reach here in time.

A platform was made on the staging for the accommodation of the committee and the speakers, the front of which was draped with the American flag. A number of chairs were placed in front of the platform and these were occupied by the ladies. The stone in which the box was placed is on the north corner of the building. The handsome box was made of copper and was generously donated by Mr. D. B. Badger. Inscribed on the top was the following: "Presented by E. B. Badger & Sons Co., May, 1903."

Seated on the platform were Mr. D. B. Badger, chairman of the building committee, Hon. Samuel W. McCall, Supt. of Schools R. C. Metcalf, Mr. Edwin N. Lovering, principal of the High school, Mr. C. W. Currier, chairman of the school board, Rev. J. W. Suter and Mr. Hale the architect.

On opening the exercises, Rev. Mr. Suter was called on to offer prayer, and when he had concluded Mr. Badger announced that Mr. McCall would lay the corner stone. On accepting this honor Mr. McCall said that no words of his could speak with the simple eloquence and impressiveness of this occasion. The corner stone typified not merely the building that was to rise above it, the bricks and stones and mortar, but it spoke most strongly of the real spirit of the school, of the teachers, men and women, who were to teach, and the boys and girls who were to study here. The building would be a thing of beauty to the eye upon this commanding summit, but better than that it would stand for a school which was the very flower of any public school system. It was possible now for a graduate of this school to take his degree at Harvard in three years. It had developed to that importance and it was to be hoped that it would continue to grow so that it would represent even a higher standard and that it might be to the thousands of boys and girls who would throng its halls in the future a still more prolific source of inspiration and high culture.

Mr. McCall then proceeded to lay the corner stone in the customary manner by placing mortar under it with a trowel, and when it had been placed in position proclaimed that the stone was laid. The exercises then came to an end by Rev. Mr. Suter pronouncing the benediction.

The box contained the following:

Report of town officers of Winchester for 1902.
List of assessed polls, 1902.
List of town officers, 1903.
List of registered voters of the town of Winchester.
Winchester Directory, 1901.
Catalogue of Winchester Public Library, 1902.
Rules and Regulations of the Public Schools of Winchester.
Directory of the Schools of Winchester, 1902-1903.
High School courses of study, 1903.
High School Recorder.
Blank forms used by the school department of Winchester.
Copies of The Winchester STAR.
The Winchester Press and Boston daily papers.
United States coins, issues of 1903.
United States postage stamps, issues of 1903.
List of Seniors of Winchester High School, High School ball team, 1903.
List of officers of William Parkman Lodge of Masons.
Statement prepared by Cong. S. W. McCall.
Copy of the Nancy Howe will.

Meeting of Aberjona Council — In Memoriam.

At the meeting of Aberjona Council, Royal Arcanum, Tuesday evening, Past Regent George E. Morrill was presented with a handsome Past Master's jewel. Over 40 members attended this meeting which was one of the best on record. After the initiation of candidates and the usual council business, a collation of beans, rolls, cake, coffee, etc., was served.

The following resolutions on the death of Brother Newton A. Knapp were passed unanimously at this meeting:

Whereas, Death, with its relentless hand, has removed from our midst our Brother, Newton A. Knapp, a charter member, Past Regent and trustee,

Resolved, That in the death of our Brother this Council has lost a valuable and faithful member; as an officer, always efficient and painstaking; as a Brother, practising the principles of Virtue, Mercy and Charity with fraternity as his watchword; as a citizen, alive to his responsibility; and as a friend, always ready to aid and assist others.

Resolved, That the members of Aberjona Council, 1002, Royal Arcanum, tender to the widow of our late Brother, Newton A. Knapp, their sincerest sympathy in this, her hour of sorrow and tribulation.

Resolved, That these resolutions be spread upon the book of records and a copy sent to the widow of our late Brother, Newton A. Knapp.

JOSEPH J. TODD,
GEORGE E. MORRILL,
A. T. DOWNER,
Committee.

Notice to Owners of Dogs.

The Town Clerk gives notice that dogs must be licensed on or before April 30, 1903, or the owners or keepers thereof are liable to a fine.

The Town Clerk will receive dog taxes Saturday evenings from 7 to 8 o'clock.

Winchester Public Library.

April 28,—May 16, 1903. Exhibition of photographs of "Alaska" loaned by the Library Art Club.

ANOTHER COAL FAMINE.

Winchester Short of Fuel and Prices Advancing—Evidently the Work of the Combine to Squeeze the Public.

Winter has hardly loosened its grip and spring weather has but fairly commenced when Winchester is for the second time in the midst of a coal famine. Of course we can all view this shortage of coal with a great deal more complacency than was the case last winter, still the present conditions are very exasperating to many of the inhabitants.

There was but one size of coal procurable this week and that was pea and only to be had in limited quantities. The price went up the first of May 50 cents, and the quotations are now $7 a ton. But it might just as well be $12 a ton so far as getting any is concerned.

Various reasons are advanced for the scarcity of this fuel, the principal one being the strike. As that ended some months ago, the shortage must be accounted for in some other way, the most plausable being that the operators are storing up the fuel in anticipation of higher prices which it is claimed will be made from month to month until after the new year sets in. If this is so, then the national authorities should take hold.

One other reason is given, for the shortage of coal in the suburban district and that is that the coal combine through their Boston agents are engaged in the process of freezing out the suburban dealers. Whether this is true or not, the combine has established an agency at Medford under cover of a name not familiar to the public, and it is said that in a short time this firm proposes to capture the trade of adjoining cities and towns. If this be true, then the STAR hopes the people will stand up and support the local dealers who pay large taxes to the town and are respected citizens.

The local dealers have been aware for some time that a movement was to be made to drive them out of business, through the combine establishing agencies in this district, and indeed in all the important centres of the State. Whether the present condition of affairs is the first move in this direction time will tell.

The Selectmen asked the local dealers for bids on 100 tons of coal for the Town Hall building and they confessed their inability to make such a contract as they felt pretty confident that they could not fulfill it. Consequently, with a desire to prevent a repetition of last winter, the coal was purchased at Medford. A similar condition confronts the School Board as regards the local dealers.

In all probability the inhabitants will be able to purchase all the coal wanted for next winter, but they can rest assured that it will be at higher prices than those ruling today. A bill is now before the Legislature to permit the citizens of the State to vote next winter on the question of permitting cities and towns to establish fuel yards. Should such permission be granted it is not believed such yards will better conditions a particle, as the combine will effectively control the situation.

An Interesting Question.

Governor Bates refusal to approve the Winchester Water Bill in the form that it reached him first is more interesting though not so theatrical as his veto of the school bill, because exactly similarly drawn bills have been approved by Governors Washburn, Long, Brackett, Russell, Greenhalge and Crane. Section two finally inserted in the bill to meet the governors objection, it is interesting to notice, does not conform strictly to annual payments, it being considered that the town was entitled to a leeway of five years on the first payment.

AN ACT

To authorize the Town of Winchester to make an Additional Water Loan.

Be it enacted by the Senate and House of Representatives in General Court assembled, and by the authority of the same, as follows:

Section 1. The town of Winchester is hereby authorized to issue its notes or bonds from time to time as it may deem necessary, to an amount not exceeding fifty thousand dollars in addition to the amounts already authorized to be issued for water purposes, upon the conditions and in the manner set forth in chapter two hundred and sixty-five of the acts of the year eighteen hundred and seventy-two, as modified by chapter four hundred and thirteen of the acts of the year eighteen hundred and ninety, the same to be denominated, Winchester Water Fund Bonds, and to be payable at periods of not more than thirty years from their respective dates. The proceeds of said issue hereby authorized shall be used by said town for the purpose of completing and renewing its water system and supplying said town with water.

Section 2. Said town shall pay the interest on said loan as it accrues, and shall at the time of authorizing said loan provide for the payment thereof in such annnual proportionate payments, beginning at the expiration of five years from the date of the first issue of such securities, as will extinguish the same within the time prescribed in this act; and when such vote has been passed the amount required thereby, so far as the income derived from water rates and available for the purpose may be insufficient therefor, shall without further vote be assessed by the assessors of the town in each year thereafter until said debt shall be extinguished, in the same manner as other taxes are assessed under the provisions of section thirty-seven of chapter twelve of the Revised Laws.

Work Commenced on New Building for U. S. Machinery Co.

Work was commenced on the new $1,000,000 plant for the United Shoe Machinery Company at Beverly Monday. The contract for the dams above Elliott street, on the mill stream, and for most of the stone work has been awarded, and men commenced work Monday in putting up shanties for a big force of Italians. It is expected that the plant will be ready for occupancy about June, 1904.

Golf balls, tennis goods and bicycle sundries can be had at "The Paper Store," headquarters for everything in the line of athletic goods. Get our prices before buying and save money. A. Wm Rooney, 181 Main street.

A Successful May Party.

The annual May party of the Ladies' Friendly was as usual a great success as well as a delightful pleasure to all who attended. The afternoon was, as is the custom, given over entirely to the young people and little tots. An unusually large number attended and we should think at one time there were about two hundred and fifty children on the floor and in the audience, all beautifully dressed for the occasion and with faces radient with happiness. Even the youngest, some barely able to walk, were very proud and happy as they marched and appeared to feel that the success of everything depended entirely on their own presence. The children marched into the hall at twenty minutes past three, lead by Master Roy Hilton, in a beautiful page's costume of pink and blue satin and silver lace. After the grand march and the little ones were seated, the little May queen Helen Woods and Russell Symmes as Prince appeared in a chariot gaily decorated in white and yellow daisies. This was drawn by children who held white ribbons attached to the pole.

The little Court to the king and queen were also in the chariot. All the children of the royal party, boys and girls were dressed entirely in white and presented a fairy scene. The little Prince was dressed in white satin and the queen in white tulle and May flowers. Next followed the ancient May pole dance which for many years has been danced on the first day of May in many parts of the world. The children stepping this dance were:

Helen Edlefson, Beatrice De Bussy, Constance Manchester, Pauline Blank, Ruth Gleason, Madge Hovey, Dorothy Wellington, Grace Hatch, Ora Wingate, Marshall Wellington, Leslie Goff, Chas. Thompson, Henry Mason, Lawrence Abercrombie, Dana Wingate, Willie Powers, Leon Tuck.

All were entirely in white and used red, white and blue streamers on a flag trimmed pole. They gave all new figures and danced with grace and ease.

The Gipsy dance was done by eighteen young misses: Phyllis Swasey, Marjorie Pond, Helen Monroe, May Blaikie, Gladys Blaikie, Marjorie Cutting, Grace Herrick, Molly Nickerson, Mabel Wingate, Josephine Wingate, Bertha Waldmyer, Lillian Fisher, May Winn, Helen Wingate, Hazel Brackett, Mabel Allen, Beatrice Tuck, Bernice Hilton.

They wore the gay gipsy costumes, skirts of yellow, red and green, black boleros, over white blouses, all very elaborately trimmed with spangles, bells, and pendants. All wore headresses or bandanna handkerchiefs, and carried tamborines trimmed with green and scarlet streamers. Particularly beautiful in this dance was the camp fire figure, where all were seated and sang sweetly low, soft music with accompanying motions and tamborine accompaniment. To an enchore the dance was repeated.

The last fancy dance was a patriotic one, the flag dance, by twenty little girls and boys all in white with sashes of the national colors, and waving silk flags. The figures of this dance were particularly well given, and the children deserve especial praise for the grace and time displayed in the intricate changes. The final figure represented the hub of the universe with four spokes pointing to the four points of the compass. A little girl waving two flags was the hub, and to the air of Yankee Doodle the wheel prettily moved and changed. A feature of this dance was the song of the Star Spangled Banner accompanied by the orchestra. General dancing followed, and refreshments. The children were drilled by Miss Rose I. Byrne of Boston, who may well be proud of the success of her labors. In the evening the older ones attended and danced until midnight.

The hall was artistically decorated with bunting and flags. The color scheme being blue and white. The orchestra was seated on the platform behind a Forest of palms and ferns.

Carpenters on Strike.

A meeting of representatives of the carpenters' unions, of Woburn, Malden, Melrose, Medford, Winchester, Arlington and Lexington was held last Saturday night to take final action on the question whether they would accept the $2.80 per day offered by the master builders, or should adhere to their demand for $3 a day.

After a long session and full discussion, it was voted to demand $3 a day, and the carpenters announced this decision to their employers by going on a strike Monday morning. There are about 300 men employed in Winchester, and so far as could be learned the men all went out.

The men on the new High school also struck with the rest, but the contractor acceding to their demand, they went back to work again. There are but four or five men employed on this building.

Winchester Public Library.

Attention is called to the photos of Alaska now on exhibition in the reading room.

They are fine examples of photographic art and represent great expenditure of time and money to procure them. This strange country is on such an enormous scale that we have to refer to the map constantly to realize its extent. Its fissurcs are the largest, its glaciers the longest and its mountains altho not the highest in the world, rising as they do from the water's edge are the largest to be seen at one view.

The Fortnightly.

The annual meeting of The Fortnightly will take place Monday afternoon at which time there will be the usual reports of the officers and the election of new officers.

After the election, the president Mrs. Ripley, will present the following programme: A recital by Miss Grace Chamberlain the talented elocutionist and music by Mrs. Lefavour, pianist. Tea will be served by the social committee. On account of the business to be transacted, all members are requested to be present promptly at 3 o'clock.

Quick Arrest.

J. A. Gulledge of Verbena, Ala., was twice in the hospital from a severe case of piles causing 24 tumors. After doctors and all remedies failed, Bucklen's Arnica Salve quickly arrested further inflammation and cured him. It conquers aches and kills pain. 25c. at A. B. Grover's, druggist.

TOWN HISTORY.

The Winchester Historical Society and its Proceedings—History of Winchester—Extracts from Selectmen's Records—Early Business Transacted—Other Interesting Doings—Part cxiv.

[Communicated by Abijah Thompson.]

HISTORY OF WINCHESTER—PART XXVI

Extracts from Selectmen's Records, Winchester, Mass. March, 1851—1852.

TOWN MEETING, MARCH 12, 1851.

TOWN WARRANT.

Middlesex, ss.

To either of the constables of the town of Winchester in said county. Greeting:

In the name of the Commonwealth of Massachusetts you are hereby directed to notify and warn the inhabitants of this town of Winchester, qualified to vote in elections and in town affairs, to meet at the vestry of the Congregational Meeting House in said Winchester, on Wednesday, the twelfth inst., at three and one-half o'clock in the afternoon, then and there to act on the following articles, viz.:

HOME OF JOHN (5) SWAN
Erected in 1818, now standing 1903

Art. 1. To choose a Moderator to preside in said meeting.

Art. 2. To determine if the town will instruct the Selectmen to request the Boston and Lowell Railroad Corporation whenever a new depot shall be erected in Winchester, to place the same north of the lot covered by the present depot.

Art. 3. To hear, accept and allow the report of the Selectmen on the widening of a private way and the laying out of a public way, from River street and Main street, northwardly towards the pond, on the east side of the Lowell railroad; and to establish said way according to the laying out, boundaries, and measurements filed in the office of the Town Clerk, or take such action thereon, as the town may determine.

Art. 4. To see if the town will pay S. S. Richardson and O. R. Clark, the balance of money paid out by them, and for their services in procuring the act of incorporation of the town of Winchester.

Art. 5. To see if the town will print five hundred copies of the expenses of the town for the year ending March 1st, current.

And you are directed to serve this warrant by leaving a printed copy thereof by you attested, at the dwelling house of each and every inhabitant of said Winchester, four days at least, before the time for holding said meeting.

Hereof fail not, and make due return of this warrant, with your doings thereon, to the Town Clerk, at the time and place of meeting as aforesaid.

Given under our hands at Winchester, this 5th day of March A. D., 1851.

N. B. JOHNSON,
LORING EMERSON,
CHAS. MCINTIER,
Selectmen of Winchester.

Winchester, March 8th, 1851.

I hereby certify that I have served this warrant, agreeably to the instructions within contained.

ASA FLETCHER, Constable.

Art. 1. Whole number of votes for moderator were 66.

William A. Dodge had 62 and was elected.

JOHN (5) SWAN
On tax list 1850

$228. The land taken from Joseph Symmes containing 325 feet, is appraised at $77.66.

Also the lot claimed to be owned by S. S. Richardson and commencing on a line opposite to the first described line on corner of said Abbott's lot, it being the westerly side of said street or private way, and adjoining the depot of the B. & L. R. R. and turning southwesterly on said depot land of said R. R. Co., and 75 feet to a point in Main street, thence turning at an acute angle and running northeasterly about 75 feet, and thence at a right angle and running 12 feet to the point of beginning, containing about 455 feet. This lot is supposed to be incumbered by the right of passage by the abutters on said street or private way and was not appraised.

And in accordance with the petition of S. S. Richardson and others we have examined the land now known as the street or private way lying northerly of the lines above described, and learn that the lot adjoining the railroad and commencing at the point opposite the said Abbott's fence and running northerly about 364 feet, on the land of said railroad, and 13 feet wide, until it reaches the building owned by S. Nichols, estimated to contain about 4,100 feet, which is claimed by said Richardson as owned in fee simple, without incumbrance. Said title is also claimed to be subject to a right of way by the abuttors on said street, and in that event, is not appraised.

We also herewith submit the plan of the street embracing the lines above described, showing more distinctly the location of the land taken, and the width and extent of the street contemplated; and altho' fully impressed with the value and importance of the improvement to the town, yet we refrain from any recommendation in regard to the expediency of the action of the town, in view of the large amount of expenditure involved in the contemplated improvement, and from the fact that no reliable aid has been tendered by the citizens thus far.

JOSEPH SYMMES
On tax list 1850

The land belonging to S. S. Richardson as described above has been tendered by him, to us or the town, for the purposes of said street, on condition that the proprietors of the two other lots shall tender theirs in like manner for the same purpose.

N. B. JOHNSON,
LORING EMERSON,
CHAS. MCINTIER.

Art. 4. Voted to indefinitely postpone the whole subject.

Art. 4. Dismissed.

Art. 5. Voted to instruct Town Clerk to cause 500 copies to be printed.

Loring Emerson declined serving as highway surveyor.

John Swan chosen to supply and sworn.

Voted to dissolve.

D. YOUNGMAN, Town Clerk.

WINCHESTER HISTORICAL SOCIETY PROCEEDINGS

George Cooke, Secretary

PART DDD

AN INTERESTING REPORT OF THE FOURTH ANNUAL MEETING OF THE WINCHESTER HISTORICAL SOCIETY.

Saturday, Oct. 13, 1888.

The Winchester Historical Society held its fourth annual meeting in the upper room of the new town

Continued on page 3.

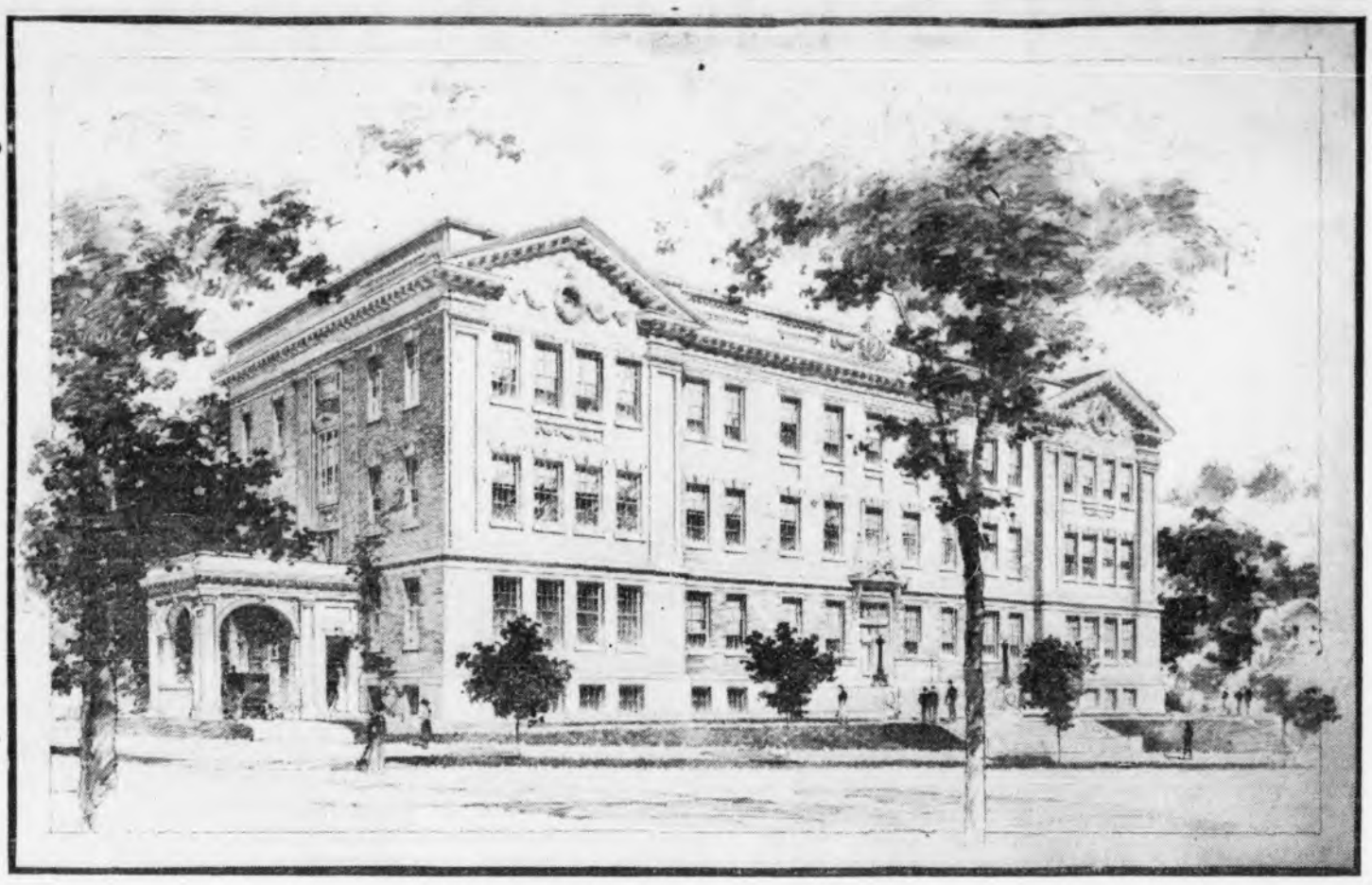

NEW HIGH SCHOOL BUILDING
The corner stone of which was laid Wednesday afternoon.

Thomas Emerson.

Thomas Emerson, superintendent of the Woburn public schools, and widely known throughout New England for many years as a prominent educator, died last Friday evening at the Newton hospital. He had suffered from ill health for more than a year and had recently been granted a leave of absence from his duties for the balance of the school year. He returned to Newton, where he had made his home for the past 18 years, and a few days later was removed to the hospital.

He was born in South Woburn, now Winchester, March 22, 1834, and received his education in the public schools of his native town. He graduated from the Warren academy and early in life took up teaching as a profession.

He took an active part in the development of the schools of Woburn and was the second principal of the high school, succeeding William A. Stone. Later he was made superintendent of schools which position he held for several years. He than entered the employ of the book department of Harper Bros. of New York, but soon after gave up his position to become superintendent of the schools of Newton

After serving for nearly five years, he returned to Woburn and was reappointed superintendent, succeeding Frank B. Richardson which position he held at the time of his death.

He is survived by his wife and two daughters, also a brother Henry A. Emerson of Winchester.

GREATLY ALARMED

By a Persistent Cough, but Permanently Cured by Chamberlain's Cough Remedy.

Mr. H. P. Burbage, a student at law, in Greenville, S. C., had been troubled for four or five years with a continuous cough which he says, "greatly alarmed me, causing me to think that I was in the first stage of consumption." Mr. Burbage, having seen Chamberlain's Cough Remedy advertised, concluded to try it. Now read what he says of it: "I soon felt a remarkable change and after using two bottles of the twenty-five cent size, was permanently cured." Sold by Young & Brown.

Lighting Plant.

A municipal lighting scheme that promises to be both interesting and important, is being considered by four municipalities, and will be submitted to the Melrose city government at the next meeting of the aldermen. The plan is to have Melrose, Medford, Stoneham and Winchester unite in one lighting plant, to be owned by the four municipalities. No one of these places has a lighting plant, either private or municipal. Under the present law they would not be obliged to buy out any existing lighting plant other than poles and wires. Those who are promoting the plan argue that one plant could be used for the four places and run more economically than four separate plants. Such a scheme could only be carried through by special legislation, in which the four communities would unite. The city goverment will, doubtless, investigate the matter and some committee will make a report on it. Along the same lines it was suggested some years ago that we might have a lighting system to be operated by some metropolitan lighting board furnishing lights to all cities and towns in the metropolitan district. — [Melrose Journal.

The Public Parks for All.

The Boston Post suggests as outing camps for Boston working men the use of the Blue Hill country and the Middlesex Fells, and says there are thousands —tens of thousands —of these city dwellers who cannot afford during the summer months to take long journeys for a vacation in the country, but who might enjoy the delights of the wild land close to the city for such purpose. If ten thousand "city dwellers" are to come on to these reservations and pitch their tents, gipsy-like, what opportunities will others have for the enjoyment of the woods, the streams and the varied pleasures afforded by a stroll through these great parks, equally as accessible from lines of street cars to one citizen as another. The only bar to the full enjoyment of a visit to Middlesex Fells by all, be he high or low, is the dire necessity which compels some to walk while others can "ride in chaises." It, however, we could only realize the truth, we should out of kindness of our hearts deplore the faith which gives to others their sleek steeds while we have under us propelling powers that enable us to take in all the pleasure to be had from a stroll through these wild woods.

Dwellers and toilers in Boston and everywhere else should have free access to the parks and equal liberty, but we hardly believe the State is prepared to turn them into camping grounds.

SIMPLY BREATHE IT.

A Few Minutes Use of Hyomei Four Times a Day Cures Catarrh.

The pleasantest, most convenient and the only scientific method for the treatment and cure of Catarrh is Hyomei. Simply put twenty drops of Hyomei in the inhaler that comes with every package and then breathe it for a few minutes four times a day.

It seems remarkable that so simple a way of treating catarrh will effect a cure, but the most important discoveries of science have always been the simplest. By breathing Hyomei in this way every particle of air that enters the air passages of the throat and head and goes into the lungs is charged with a healing balsam that kills the germs and bacilli of catarrh and soothes and allays all irritation.

The first day's use of Hyomei will show a decided improvement and in a short time there will be no further trouble from catarrh. Its action is rapid and lasting.

You take no risk in buying Hyomei. A complete outfit costs $1 00, and if after using you can say that it has not helped you, A. B. Grover will return your money. What other treatment for catarrh is sold under a guarantee like this? None other has sufficient merit.

School Politics.

The young people in the High School are up to date in political methods, following closely the city goverment and the legislature.

Recently the class of '03 appointed a commitee to make certain arrangements for the class commencement. But the committee work did not in all respects please every member and so, getting together the opposition to the commitee, they overturned everything and made new nominations and changed the whole program. The complete overthrow of the class officials surprised the whole school. —[Melrose Journal.

Stops the Cough and Works off the Cold.

Laxative Bromo-Quinine Tablets cure a cold in one day. No cure, no pay. Price 25 cents.

CONSUMPTION.

The Care and Treatment of Patients in their Homes.

NO. 3.

EDITOR OF THE STAR:

I use the word consumption by which the desease is more familiarly known. Tuberculosis is the term used by the physicians. In the treatment in the home it will be well to consider the dangerous character of the disease. It is not contagious. It cannot be taken from the breath. It is not hereditary, as some have supposed, although a weak constitution and low state of blood may invite it. But the disease is infectious and a whole family may become inflicted by a single patient. A bad cold accompanied by a cough cannot bring on consumption. Tubercular troubles are caused by the germ or bacilli. Persons who cough are careless about their sputem, and particles fly from the mouth on their clothing and on the carpets. The sputem dries and on sweeping fills the air with germs which are taken into the lungs. Specialists have proven this by putting guinea pigs in a room occupied by a patient and they became inflicted. If it cannot be taken any other way except from the germs of the dried sputem, it becomes necessary to use the utmost care in coughing and spitting. The spit cup with metalic frame and paper boxes spould be used. They should not spit in the closet, in bath room, in the chamber, in the stove, nor anywhere out of doors. These paper cups should be burned every day. When the patient is coughing, a paper napkin or a piece of cheese cloth or old cotton cloth should be held in front of the mouth and these things burned. In no case use a handkerchief.

THE ROOM.

The room of the patient should be isolated as much as possible—paper removed from the walls, carpets from the floors and the walls, ceilings and floors painted, all pictures, ornaments, muslin curtains and anything that will catch dust. The simplest kind of furniture, including white iron hospital bed three feet wide, with a small rug on the floor, should constitute the furnishing. The floors, walls and furniture near the bed should be washed once a week with a solution of carbolic acid and water to kill the germs, which are almost certain to fly from the mouth when coughing. If a nurse or any other person should occupy the same room they should be at least five feet away. The particles of sputem do not fly this distance. Blankets should be used on the bed and hung on a line in the sun once a week. The rays of the sun will kill the germs in a few hours. Freezing will not kill them. A celebrated German physician relates that he had a family consisting of the parents and five children; the mother developed a bad case of consumption. She continued to do her work until near the time ot her death, after which three of the children were sent away to relatives; two remained in the same house, took the disease and died before they were 20 years old. The three sent away grew up healthy, none had the disease. This proves that the two remaining became inflicted from the germs. Dr. Bowditch says absolute cleanliness is the only safety By observing the rules I have mentioned the disease has been controlled and the per centage of cases is nearly 50 per cent. less now than a few years ago.

THE TREATMENT.

The treatment may be summed up in three words— fresh air and nourishment. There is no medicine you can take that will cure consumption. Medicine which is powerful enough to kill the germ will kill the patient. Avoid all patent nostrums no matter how strong the testimonials. They will upset the stomach and do more harm than good.

Create an appetite. Eat, nourish the blood so that there will be no impurities to invite the germs. The fresh air and moderate exercise will create an appetite. Eat all the meat you can. Take all the raw eggs you can. Drink all the milk you can. Eat all the fruit, dates, figs and nuts you can—chestnuts and almonds are most nutritious. Stuff yourself! You must eat more than you want. Four lunches—7 a. m., 11 a. m., 4 p. m., 8 p. m. milk, egg and milk, raw eggs or egg lemonade.

If fruit or cereal diminish your appetite for healthy food do not eat them. Commence on steak first. Do not drink tea or coffee—drink one glass of milk with each meal and increase it to two. Some patients drink 16 glasses a day; one put on 25 pounds of flesh in three months, another 12 pounds the first two weeks. Take a cold sponge bath in the morning. If you have a night sweat take a cold vinegar bath before retiring. Above all when you find you have the disease stop work; attend to it. Stay out of doors from 9 a. m. until bed time. We have been out here 18 degrees below zero, packed in chairs with blankets, fur robes and hot water bottles—you must keep warm. Sleep with all the windows in your room wide open; not a little way open at top and bottom, but raise the lower sash as high as you can. You will not take cold.

Well people should do this. Keep away from stoves, radiators or registers. If one cannot do all this at home you had better leave as soon as possible for Rutland. Do not let the physicians or friends influence you to go to California or Colorado, there is no climate, location or air that will cure this disease. The out of door life is all that is necessary and you can be benefitted here just as well as in those far off places away from friends and home, besides the great expense connected with these long trips. More die than recover.

The patients at the Sanatorium do not take whiskey or cod liver oil, the physicians cannot observe any benefit in the use of either. Do not listen to the suggestion of friends — each will have a remedy. Take your temperature at 3 and 8 p. m. If it is normal, walk for exercise: if it is 100 to 101, keep quiet; if it is 102 to 103, go to bed. Provide yourself with a chemical thermometer, which you can buy for 50 cents. Attend to the treatment faithfully. You should be examined every one or two months; if there are developments in the disease which you cannot overcome, call a physician.

Made Young Again.

"One of Dr. King's New Life Pills each night for two weeks has put me in my 'teens' again" writes D. F. Turner of Dempseytown, Pa. They're the best in the world for liver, stomach and bowels. Purely vegetable. Never gripe. Only 25c. at A. B. Grover's drug store.

A bill now before the legislature makes it compulsory on street railway companies to establish and maintain writing rooms when so required by the board of selectmen or city council. This would seem rather an arbitrary measure were it not that the railway companies are given the right to appeal to the railroad commissioners in cases where they deem the demand unjust.

Ask Your Dealer For Allen's Foot Ease.

A powder for the feet. It cures swollen, sore, hot, callous, aching, sweating feet, corns and bunions. At all druggists and shoe stores, 25c. Ask to-day.

IMPORTANCE OF SPEED.

A GREAT FACTOR IN EVERY DAY LIFE.

In these days of rapid progress, one of the most important factors in business and science; in transportation; in sports and in fact almost everything is speed.

Speed is also an important factor in the curative powers of medicine, and it has been proven by an avalanche of testimonials, that the greatest remedy for speed and rapidity in relieving and curing diseases of the kidneys and bladder, blood, liver, rheumatism, dyspepsia and chronic constipation, is DR. DAVID KENNEDY'S FAVORITE REMEDY.

The speed of this wonderful discovery for diseases of the kidneys and bladder, is not so rapid as to injure and interfere with the other healthy organs of the body; but rather of a gradual uniform speed, consistent with the best results.

If your back pains you; if your urine, after you have deposited some in a glass, and let it stand for 24 hours, has a smoky, milky appearance; if you have a frequent desire to urinate during the night and scalding pains accompany its passage, your kidneys and bladder require instant treatment, by taking Dr. David Kennedy's Favorite Remedy.

The startling results of this renowned remedy, in relieving and curing diseases of the kidneys and bladder have amazed the whole medical world.

Druggists sell it in ***New 50 Cent Size*** and the regular $1.00 size bottles.

Sample bottle—enough for trial, free by mail.

Dr. David Kennedy Corporation, Rondout, N.Y.

Dr. David Kennedy's Worm Syrup, most effective medicine of the kind known. 25c. Druggists.

"IF YOU WISH FOR THE BEST,"

—ASK FOR—

The Winslow Chop
CHOICEST BLENDED
„Formosa Oolong„
TEA

Packed in 1-2 lb. and 1 lb. Cartons.

—IMPORTED BY—

Winslow, Rand & Watson,

BOSTON. CHICAGO.

FOR SALE BY

GEO. E. MORRILL, J. C. ADAMS, BLAISDELL'S MARKET,
E. A. HOLBROOK, MAIN ST. CASH MARKET.

mh 20 tf

GERANIUMS!

Over 5000 to select from, including S. A. Nutt, Beauty Pot Vine, Riccard, and all leading varieties at $8 per hundred.

ASTERS—Giant Komet, acknowledged to be the best fancy aster in the market today. Over two feet tall. $3.00 per hundred, Separate colors.

Victoria Asters—the leading florists' aster. Separate colors. $3.00 per hundred

Aster Boston Market—Earliest of all asters. Separate colors. $2.50 per hundred.

All kinds of asters, mixed, $2.00 per hundred.

Cosmos—John Spencer White, $1.50 per dozen. The largest Cosmos in cultivation.

Cosmos mixed, 8 cents each.

Also all leading varieties of bedding plants at reasonable prices. 50 and 100 rate.

Orders booked now for bouquets for Memorial Day, 50c and upwards.

Orders for $1.00 or over delivered free.

MARTIN J. CARNEY.

Greenhouses, 7 Canal Street. Telephone 154-2 Winchester.

meh6 tf

THE MOTHERS KNOW

A growing, active boy puts clothing to its supreme test. It is the mother of such a boy who understands, as nobody else does, whether materials hold their color, are properly put together, and stand wear as they should.

Hundreds of mothers have told us how absolute is the satisfaction which

Our Clothing

gives to them, in all respects, as worn by their sons.

We cannot conceive of a higher endorsement — can you?

Macullar Parker Company
400 Washington Street
BOSTON

C. E. SMITH,
REAL ESTATE BROKER
—AND—
AUCTIONEER.
Office, Opp. Depot, Winchester.
F. D. WHIPPLE, Manager.
Branch Office, 439 Main St., Woburn.
TELEPHONE CONNECTION.
Houses Cared For. Rents Collected.

m1-tf

WALTER W ROWE,
ELECTRICIAN,
4 WALNUT ST., OPPOSITE DEPOT
WINCHESTER.

Fine Electric Light Installations.

CALL 53-4 WINCHESTER
For quick repair department.

Boston Office, 30 Cornhill. Tel. 1001-2 Main.

VOICE CULTURE.
SCIENTIFIC DEEP BREATHING
AND
TONE PRODUCTION
TAUGHT BY
GRACE HELEN BARNARD,
22 Vine St., Winchester, Mass.

j1 tf

50 YEARS' EXPERIENCE
PATENTS
TRADE MARKS
DESIGNS
COPYRIGHTS &C.

Anyone sending a sketch and description may quickly ascertain our opinion free whether an invention is probably patentable. Communications strictly confidential. Handbook on Patents sent free. Oldest agency for securing patents.

Patents taken through Munn & Co. receive special notice, without charge, in the

Scientific American.

A handsomely illustrated weekly. Largest circulation of any scientific journal. Terms, $3 a year; four months, $1. Sold by all newsdealers.

MUNN & Co. 361 Broadway, New York
Branch Office, 625 F St., Washington, D. C.

BUY YOUR
»FLOWERS«
OF
ARNOLD, THE FLORIST,

And be convinced of their freshness and cheapness for first-class flowers, before purchasing elsewhere.

Plants and flowers delivered at your homes promptly and satisfaction guaranteed.

mh7 tf

EMPLOYMENT OFFICE,
283 MAIN ST.
GIRLS WANTED. SITUATIONS PROCURED.
BOARD AND ROOMS,
ALL MODERN IMPROVEMENTS
1e10 MRS. T. M. HANNON. 1y

Mortgagee's Sale of Real Estate.

By virtue of a power of sale contained in a certain mortgage deed given by George Leslie Nichols, sometimes called G. Leslie Nichols, to the Holliston Savings Bank, dated March 16, 1895, and recorded with Middlesex South District Deeds, Libro 2349, Folio 592, for breach of the conditions in said mortgage contained and for the purpose of foreclosing the same will be sold at public auction on the premises, on

Monday, June 1, 1903, at 10.45 o'clock in the forenoon,

the real estate in said mortgage described, viz.:

A certain parcel of land situated in Winchester, in Middlesex County and Commonwealth of Massachusetts, being lot numbered two hundred and seven on a plan of land entitled "Hillcrest," Winchester, Mass., dated May 1, 1893, and recorded with Middlesex South District Deeds in book of plans 80, plan 49, said parcel of land being bounded northwesterly by lot 206, one hundred and thirty-three feet; northeasterly by lot 200, seventy-five feet; southeasterly by lot 199, one hundred and three feet; southwesterly by Appalachain road, one hundred and seventeen feet, all as shown on said plan, containing 11,235 square feet of land. For title see references on said plan.

Subject to the following restrictions for the period of thirty-five years from January 1st, 1893. No building shall be erected or maintained on said lot for any other purpose than for use as a dwelling house or appurtenant thereto; no double house, no apartment house, no tenement house, or house with suites shall be erected or maintained thereon; nor any building having a flat roof; nor any stable costing less than six hundred dollars, nor any dwelling house costing less than five thousand dollars, nor shall any building be placed or maintained within fifty feet of said Appalachain road nor within ten feet of the side lines of said lot.

$100 cash to be paid at the time and place of sale, balance of terms at sale.

HOLLISTON SAVINGS BANK, Mortgagee.
By Orrin Thomson, Treasurer.
R. H. Leland, 209 Washington St., Boston, Mass.
Solicitor for Mortgagee,
Holliston, Mass., April 29, 1903.
my1,8,15

TOWN HISTORY.

[Continued from first page.]

library, Oct. 2, and listened to the reports of its officers.

The officers were re-elected, and the following additions to the list of vice-presidents were made: Edmund Sanderson, James F. Dwinell, Arthur Whitney and Salem Wilder. Miss L. Jennie Sanderson was elected assistant secretary. The list of donations, of books, pamphlets, maps, pictures, etc., was increased 335 during the year, making the aggregate to date 1674, to which may be added several of much value made at this meeting, including the quarto edition 2 vols. of Hitchcock's Geology of Mass. presented by Nathaniel A. Richardson, Esq., and and three bound vols. of town reports and documents, presented by E. A. Wadleigh, Esq. Short addresses were made by the secretary, Messrs. Tyler and Richardson. Several new members were elected.

The following is the report of the society's able secretary, Professor George Cooke:

The society enters today upon its fifth year of work. At a meeting of the directors February 14, 1885, it was "voted that the proceedings of the society be printed in a form suitable for binding and preservation by its members; and, inasmuch as the expense of the first issue is assumed by the president, the work of preparing the same be committed to the president and secretary." And on the 9th of the following Oct. they expressed their "judgment and desired that the printing of the Winchester Record should be continued upon such terms and in such form as circumstances may permit." The result has been the printing, in magazine form of volumes I and II of the Record and of one number of volume III, comprising, in all, 1,020 pages of articles contributed by 40 of our citizens, past or present, with numerous selections connected with our local history, and illustrated with four maps and heliotype portraits and views to the number of over 100, to which may be added numerous articles printed in the newspapers and preserved in the society's collections as the work of its members.

This form of work, not contemplated in 1884, has had an influence to introduce an amendment of our constitution affecting the frequency and social character of our meetings, fixing the dates of our annual meetings only, and providing that all other mee ings shall be held at such times and places as the directors shall determine. By letter of the trustees of the public library dated January 5, 1875, the west side of the room then occupied by the library was granted to our society for its office desk and its cases for collections. And upon the removal of the library to the library wing of the new Town Hall, the trustees assigned this room for the historical portion of its own charge, and the collections, under the auspices of the Historical Society, of all such gifts of the citizens as may increase the value of this branch of the town's property, while the trustees and selectmen deposit here for preservation and convenient reference such records and manuscripts as are not suitable for general circulation. The collections here provided for will be accessible to the public under such regulations as are consistent with the general management of the town library. The librarian's report indicates the contributions already made to the society's collections, a statement of books, pamphlets and miscellaneous articles. The classification of them and their relation to history remains to the industry and intelligence of those in charge. The report of the treasurer may be admitted to be a model report, in that it represents the perfect solvency of the society, there being no outstanding debts.

The resources of the society are solely to be found in the moderate terms of membership, and the benevolent intelligence of the citizens who remember the town of their inheritance or adoption, in this collection of what is rare in history or beautiful in art. The days of small things will rapidly grow to years of which all the people of Winchester may well be proud if the true significance of this work be comprehended and its reasonable demands be met.

Professor Cooke and Doctor Youngman have been the most generous donators to the Winchester Historical Society.

Members December 4, 1884.

Abijah Thompson.
*Luther Richardson Symmes.
*George Cooke.
*Geo. Thomas Littlefield.
*Edwin Augustus Wadleigh.
*Joseph Howe Tyler.
*Thomas Prentiss Ayer.
Geo. Sherman Littlefield.
*James Alexander Dupee.
*Henry Rolfe.
*Chas. Harrison Dunham.
*John Reed Cobb.
*Sumner Richardson.
Geo. Gardner Stratton.
Lewis Parkhurst.
Chas. Arthur Conant.
Alfred Clarence Vinton.

1885-88.

*Daniel March, Jr.
George Dutton Rand.
*Mrs. Martha J. (Crossman) Rand.
*Allen D. Hunt.
Warren Johnson.
*Frederick Winsor.
Mrs. Ann Bent (Ware) Winsor.
Henry Childs Miller.
George Porter Brown.
*Luther Richardson.
*Harrison Parker.
*John S. Richardson.
*Thomas Franklin West.
*Irving Stevens Palmer.
*Mrs. Maria Stearns (Swan) Thompson.
Henry Francis Johnson.
Arthur Eastman Whitney.
Geo. Warren Gardner.
Arthur C. Quinby.
John Lewis Marsh.
Joshua Coit.
*James Fisher Dwinell.
John Winslow Richardson.
Stephen Thompson.
Chas. R. Seymour.
Samuel Bartlett White.
Harrison Parker, 2d.
George Francis Parker.
Eugene Tappan.
*Stephen Hall Cutter.
*Sylvanus Elliott.
*Edmund Sanderson.
Sylvanus Cobb Small.
Alfred Washington Quimby.
Samuel James Elder.
Charles Nelson Dodge.
*Stephen Abbott Holt.
*Albert Ayer.
Salem Wilder.
Robert Cowdery.
*Charles Fitch Lunt.
James Atkins Woodbury.
*Stephen Cutter.
*Thaddeus Parker.
David Nelson Skillings.
Frank Merrill White.
Miss L. Jennie Sanderson.
Nathaniel Andrews Richardson.
*Joel Whitney.
Mrs. Mary L. (Cooke) Kingsley.
Mrs. Mary H. (Carr) Miller.
Mary E. Lyon Dunham.
*Elizabeth Louisa Gardiner.
Charles Hovey Dunham.
George Lyon Dunham.
Frederick Harlan Page.
Edward H. Rice.

HONORARY MEMBERS.

*James B. Francis, Lowell, Mass.
*Hon. Oliver Richardson Clark, Tewksbury, Mass.
*David Youngman, M. D., Boston, Mass.
William Richard Cutter (Librarian), Woburn, Mass.
*Rev. Leander Thompson, North Woburn, Mass.

*Deceased.

A Sure Thing.

It is said that nothing is sure except death and taxes, but that is not altogether true. Dr. King's New Discovery for Consumption is a sure cure for all lung and throat troubles. Thousands can testify to that. Mrs. C. B. VanMetre of Shepherdtown, W. Va., says "I had a severe case of Bronchitis and for a year tried everything I heard of, and got no relief. One bottle of Dr. King's New Discovery then cured me absolutely." It's infallible for croup, whooping cough, grippe, pneumonia and consumption. Try it. It's guaranteed by A. B. Grover, druggist. Trial bottles free. Reg. sizes 50c, $1.00.

A General Invitation.

The old story of the man who saw on the rail of the organ gallery in a little western church a placard bearing the words: "Don't shoot the organist. He's doing the best he can," has lately been matched by another somewhat like it.

A man recently returned from a mining region where one Sunday he attended a service in the only church for miles around. As he entered the strains of an organ, apparently in great distress, reached his ears, and when he was seated he looked up to discover who the player was.

On the back of the parlor organ, which stood on the platform, was a neatly lettered square of pasteboard which read, "Come up and try it yourself!"

Mothers! Mothers! Mothers!

How many children are at this season feverish and constipated, with bad stomach and headache. Mother Gray's Sweet Powders for Children will always cure. If worms are present they will certainly remove them. At all druggists, 25 cts. Sample mailed free. Address, Allen S. Olmsted, Le Roy, N. Y.

Did Moses have horns? Certainly not, but if you have ever had the pleasure of examining a copy of Michael Angelo's great picture of "The Lawgiver" you have wondered why the great painter surmounted the patriarchal face, gray beard and becoming priestly gown with a pair of horns much resembling those of a two-year-old animal of the bovine tribe. The reason is this: Jerome's Bible, the Latin Vulgate, tells that when Moses came down from the mountain top his face was "radiant" (rayed) with the great light shining from his pure soul. In the Greek Septuagint the translation said it was "cornua," meaning "radiant." Jerome used this later version in making his Latin Vulgate and translated "cornua" as "cornuta," the last meaning horned. Angelo made his picture accordingly.

Laxative Bromo Quinine
Cures a Cold in One Day, Grip in 2 Days
E. W. Grove on every box. 25c

Wheat and Prosperity.

It is gratifying to learn from the latest report of the weather bureau at Washington that "the condition of winter wheat is excellent and it has made splendid progress since the first of the month (April). On the whole," the report continues, "the condition of the crop in the winter wheat belt east of the Rocky mountains is more promising than for years."

The government statistician reported that on the 10th of April the average condition of the crop was 97.3 per cent as against 78.7 per cent for 1902, 91.7 per cent for 1901 and 82.1 per cent the average for the ten years previous. It is, of course, too early to make definite predictions as to the final outcome, but these indications are sufficient to warrant a distinctly hopeful view of the immediate future.

During the last ten years, or from 1892 to 1902, inclusive, the total yield of wheat in this country reached the enormous figures of 5,303,236,233 bushels, or an average, in round numbers, of 530,000,000 bushels annually. Excluding from the calculation the crop of 1902, the average product of the previous nine years was but a little over 500,000,000 bushels. The crop of 1902 reached the extraordinary total of 756,269,573 bushels, or 50 per cent more than the average for the previous nine years. If the crop of this year shall be equal to that of last year, the prospect will be exceedingly encouraging. If, as the indications now are, there should be an increase in the crop of this year, due to added acreage and better yield, of even 7 per cent, we should have a crop of 800,000,000 bushels. We sent abroad 155,000,000 bushels of last year's wheat crop, for which we received $113,000,000, and the prospects are that these figures will be surpassed by the crop of this year.

It is not, however, necessary to have an improvement over last year to assure us of a prospect flattering to the most conservative judgment. It is facts of this sort that determine the real prosperity of the country. A crop of 750,000,000 bushels of wheat is the best guarantee we can have of the continuance of good times for at least another twelvemonth.

Question of International Morals.

The Europeans continue to be greatly worried over the determination of the United States to deal justly with China in the indemnity matter. The London Times rather reproachfully lectures America upon its misplaced generosity, arguing that, whether the nations insist upon payment in gold or adopt the American view of the matter, no measure of relief will accrue to those entitled to relief since the reduction will merely be swallowed with the rest of the thieving mandarins who have charge of the collection of Chinese taxes.

The plea that since the Chinese are to be robbed anyway the "civilized" powers might as well have their share is not very high ground for the leading newspaper of Christian England to take, but it is fully in line with the usual principle guiding European statecraft in dealing with weaker nations.

Perhaps the most remarkable thing about the decision in the Northern Securities company case was the unanimity of opinion. One of the judges composing the court was a pronounced antitrust man, while another had always been considered as a sort of corporation attorney on the bench, having been counsel for one of the merger corporations before he was made a judge of the federal circuit court. And yet they all agreed that here was a combination in restraint of trade. Will the United States supreme court be of the same unanimous opinion?

Bishop Fallows says that the church social is a matrimonial agency in disguise. We are not quite sure whether this is said in approval or condemnation of the institution. Certainly if young men and maidens get happily mated at the church social and the clergy get the contingent marriage fees it ought not to be regarded as a bad thing.

One of the latest strikes is at Madison, Wis., where the high school students struck for half day sessions during the spring and summer months. Here is an opportunity for the teacher to do a little striking on his own account—with a paddle.

With the launching of the cup defender at Bristol and the Vanderbilt nuptials at Newport, Little Rhody has lately figured rather conspicuously as a center of first page, scare head, illustrated features.

The fact that the new Chinese minister to the United States has seven children is not calculated to lessen the esteem in which he will be held by the present head of the nation to which he is accredited.

A Trenton (N. J.) woman is suing her husband for divorce on the ground that he dried his feet on her hair. She ought not to have left her hair lying around the house.

The prospective reopening of the Dreyfus case again demonstrates that nothing is settled until it is settled right.

A WONDERFUL SUCCESS.

A. B. Grover's drug store crowded with those wanting Mi-o-na Samples.

No better proof can be given of the prevalence of indigestion and stomach troubles than the people who responded to the offer of the free treatment of Mi-o-na at A. B. Grover's.

Hundreds of samples were handed out and at certain hours of the day the store was crowded with those who wanted to test the merits of this unusual remedy.

So many samples have been distributed that it is impossible to get more. However, Mi-o-na will not cost any purchaser a cent unless it cures, for the proprietors have authorized Mr. Grover to sell every package under a positive guarantee to refund the money if it does not cure. In this way any one whose life is made uncomfortable by dyspepsia can use the remedy and be his or her judge as to whether Mi-o-na helps them or not.

If it does not A. B. Grover will cheerfully refund the money. This is an unusual offer; but Mi-o-na is an unusual remedy.

There is no time like the present to do a thing that ought to be done and any one who has dyspepsia certainly ought to cure it.

To-day is the best time to begin using Mi-o-na.

Increasing Railroad Earnings.

It is announced that, while the net loss of the Erie railroad during the coal strike was $344,996, the net gain in November and December over the corresponding months of the preceding year was $959,000. The officials account for this remarkable showing by saying that the Erie nearly doubled its soft coal trade during the anthracite strike. The figures, of course, do not include the operation of the coal companies. January should have been an especially profitable month for all coal carriers, as a great amount of coal was mined and the demand for it was unceasing.

Besides this, these railroads had their general freight traffic, the volume of which has been unprecedentedly large. There are no apparent reasons why the railroads should not be making money.

The ease with which a Wisconsin professor transferred his activities from teaching to tending bar would seem to disprove the frequently expressed idea that university training disqualifies men for the ordinary business pursuits. Possibly, however, the professor didn't have university training enough to spoil him for his new occupation.

Rushville, Ind.

Messrs. ELY BROS.:—I have been a great sufferer from catarrh and hay fever and tried many things, but found no permanent relief until I found it in Ely's Cream Balm about eight years ago, and we have been fast friends ever since.
(Rev.) R. M. BENTLY.

Messrs. ELY BROS.:—Find enclosed 50 cents, for which please send me your Cream Balm. I find your remedy the quickest and most permanent cure for cold in the head, catarrh, etc. Yours truly, DELL M. POTTER,
Gen. Mgr. Arizona Gold Mining Co.

It is stated as a curious fact that there is a newspaper in Illinois printed by lunatics for lunatics. But is this such an unusual thing after all?

In writing a letter the great genius is the one who remembers what should be left out.—Exchange.

Mrs. Carrie Nation says she wears only the cheapest things. Is Carrie a bargain hunter as well as a hatchet wielder?

New Upright PIANOS.

$225, $250 and $275 (not the Ivers & Pond make of course). To meet a growing demand for dependable pianos at popular prices we carry a large stock that we fully warrant and sell at the smallest profit. Easy payments, if you like, the monthly amount so small as hardly to inconvenience you. Or our rental purchase plan, all rent accumulating till piano is paid for. Full particulars by mail if inconvenient to call. **Send for our bargain list.**

Ivers & Pond Piano Co.,
114 Boylston Street, Boston.

NASAL CATARRH

In all its stages there should be cleanliness.

Ely's Cream Balm

cleanses, soothes and heals the diseased membrane. It cures catarrh and drives away a cold in the head quickly.

CREAM BALM is placed into the nostrils, spreads over the membrane and is absorbed. Relief is immediate and a cure follows. It is no drying—does not produce sneezing. Large size 50 cents at druggists or by mail; trial size, 10 cents by mail.

ELY BROTHERS, 56 Warren St., New York.

CATARRH COLD IN HEAD

PARKER'S HAIR BALSAM

Cleanses and beautifies the hair. Promotes a luxuriant growth. Never Fails to Restore Gray Hair to its Youthful Color. Cures scalp diseases & hair falling. 50c. and $1.00 at Druggists

CHICHESTER'S ENGLISH

PENNYROYAL PILLS

Original and Only Genuine.

SAFE. Always reliable. Ladies, ask Druggist for CHICHESTER'S ENGLISH in RED and Gold metallic boxes, sealed with blue ribbon. Take no other. Refuse Dangerous Substitutions and Imitations. Buy of your Druggist, or send 4c. in stamps for Particulars, Testimonials and "Relief for Ladies," in letter, by return Mail. 10,000 Testimonials. Sold by all Druggists. Chichester Chemical Co., 2444 Madison Square, PHILA., PA.

NOTICE.

The insurance business heretofore carried on by the late Mr. Newton A. Knapp will be continued by Mrs. Cherrie C. Knapp and Walter R. J. Smith under the name of Newton A. Knapp & Co.

Having special facilities for writing all kinds of insurance I trust that friends and former customers will continue to give me their insurance, and any entrusted to me will receive my personal attention.

MRS. CHERRIE C. KNAPP,
8 Chestnut Street, Winchester, Mass.

Mr. Walter R. J. Smith has been in the insurance business for more than seventeen years, and has been associated with the late Mr. Knapp for the past sixteen years.

Deerfoot Farm Cream.

Having taken the agency for the above named Cream, I can supply it fresh every day.

I will also take orders for DEERFOOT FARM BACON, SAUSAGES and LARD, to be delivered.

GEORGE E. MORRILL, Grocer,
3 CHURCH STREET.

NOW!

Pack Away Your Winter Clothing
WITH
JAYNES'
Cedar Lavender Compound
15 Cents per Package

Destroys the Eggs and Kills the Moths

It has been used and is highly recommended by

MRS. L. L. KENNEY,	20 Brook St., East Somerville
MRS. H. M. MERRIAM,	46 Sullivan St., Charlestown
ALVIN SMITH,	18 Myrtle St., Malden
MRS. ROBERT BURROWS,	11 Hadley Place, Medford
GEORGE C. FOSTER,	9 Wesley St., Charlestown
S. K. HOWARD,	Malden
CHARLES PARKER,	736 Second St., South Boston
SARAH M. NEMSEE,	190 Atlantic Ave., Beachmont, Revere

AND HUNDREDS OF OTHERS.

One pound of Jaynes' Cedar Lavender Compound, at 15 cents per pound, goes as far as three pounds of Gum Camphor, at 57 cents per pound.

Agreeable to use and very effectual.

Will not injure the most delicate fabric.

JAYNES SAVES YOU 25 TO 33 PER CENT ON ALL DRUG STORE GOODS

JAYNES & CO.
(TRADE-MARK)
3 STORES
Washington St., cor. Hanover
Summer St., cor. South
877 Washington St., opp. Oak
BOSTON, MASS.

FROM CELLAR TO ATTIC CLEAN WITH
CABOT'S
Sulpho-Napthol
TRADE MARK
PERFECT CLEANLINESS

THE PERFECT
DISINFECTING-CLEANER.

No other article gives the same results, for no other article absolutely destroys all germ life in the act of cleaning. It is obvious that SPRING HOUSE CLEANING should be done with SULPHO-NAPTHOL.

There are fraudulent imitations. Look for above trade-mark.

EDWIN ROBINSON,
GENERAL AGENT,
HEALTH, FIRE, LIFE, ACCIDENT AND EMPLOYERS' LIABILITY,
ALSO
BURGLARY, THEFT and LARCENY.
44, 45 and 46 Delta Building,
10 Post Office Sq., BOSTON, MASS.
Tel. 416 Main and 252-3 Winchester.
my17 6m

HIGGINS,
PHOTOGRAPHER.
174 MAIN ST.
au29 3mo

CARPETS
RUGS, DRAPERIES
Thos. O'Callaghan & Co.
30 to 35 SUMMER ST., BOSTON.
d12 1y

Cesspools and Privy Vaults
Emptied by Permission of the Board of Health of Winchester.
CONTRACTOR and STONE MASON
—General Teaming and Jobbing—
Building Stone, Sand, Gravel, Loam, Lawn Dressing, Chip Stone for Walks and Driveways For Sale. Cellar Building a Specialty.
M. S. NELSON,
Residence, 78 Cross Street, Winchester
Telephone No. 126-3. a10 3m

D. L. POLLEY,
Carpenter. Jobbing of all Kinds. Screen Doors.
Old Furniture Repaired and made new. Glass furnished and set. Small jobbing 30 cents per hour. By the day $2.50, nine hours. Old roofs shingled $1.50 per 1000. Everything guaranteed complete. Drop me a card and I will call and see you, or leave your order at J. C. Adams' store. Shop, 182 Main street. Order box at Adams' store.
apr4 tf

THE WINCHESTER STAR.

PUBLISHED
EVERY FRIDAY AFTERNOON
—BY—
THEODORE P. WILSON,
EDITOR AND PUBLISHER.
Pleasant Street.
WINCHESTER, MASS.

SINGLE COPIES, FOUR CENTS.

Telephone, 29-3

FRIDAY, MAY 8, 1903.

Entered at the post-office at Winchester as second-class matter.

JOB + PRINTING

Left at Your Residence,

For One Year, the Winchester Star, $1.50, in advance.

News items, lodge meetings, society events, personals, etc., sent to this office will be welcomed by the Editor.

Special Advertising Rates.

Advertisements of "To Let," "For Sale," "Found," "Lost," Wanted," and the like, are inserted at the uniform rate of fifty cents each. The same, set solid, under "Newsy Paragraphs," will be charged for at 10 cents per line first insertion, and 5 cents per line for each subsequent insertion. No charge to be less than 50 cents for first insertion.

Tending Toward Socialism.

Socialism is making rapid strides in Massachusetts, and the rapidity with which affairs are progressing a community of interests will soon be an accomplished fact. The agencies through which this is being accomplished are metropolitan parks, sewers and water. Now there is a bill before the Legislature which has received the favorable report of the Ways and Means Committee, providing that the metropolitan sewer district shall assume the cost of the trunk line sewer in Wakefield—a matter of some $180,000

Lower Rates of Insurance.

It is said the insurance underwriters of Boston are contemplating a revision of the fire insurance rates in this town. Winchester is in a district with Woburn and Stoneham and rates here are made to conform to those in the above two places. Winchester property owners have long recognized the injustice of being classed with those two communities where the dangers from fire are two-fold greater than they are in this town.

Winchester not only has one of the best fire departments of any town of its size in the State, but its fire loss is abnormally low. Two good reasons why insurance rates should be low.

Highland Avenue Should be Finished.

It is estimated that it will cost about $2800 to complete the macadamizing of Highland avenue to Forest street. As no provision was made to do this work the present year, steps should be taken to have it done next spring. The street is in a very bad condition, made more noticeably so when one comes from that part already built. Drivers of automobiles and carriages and even pedestrians retrace their steps when they reach the unfinished part of the street. When this piece of the avenue, is done it will mark its completion for the entire length.

The Loss of California Privet About Town.

That was a most severe and untimely cold snap on the tenth day of last December. Early on this morning it was anywhere, as our readers may recall, from twelve to fifteen degrees below zero. The loss by this extreme cold was heavy in this section, especially to the California privet. This shrub is extensively used as a hedge in all parts of the country and is notably common for such in Winchester. The shrub is one of the last to lose its foliage and to adapt itself to our New England winters. This year it was caught unprepared for zero weather and met its death.

In other words, every privet shrub in town froze to death, except any that had been set out during the preceding spring. This somewhat escaped. Our citizens are taking the loss of their beautiful hedges as philosophical as they can. The only remedy seems to be to dig up the dead shrubs and reset with new plants. Our friends in this neighborhood, especially along the North Shore, are worse off than we are. Miles of the hedges on the splendid estates along our coast were killed during this severe cold snap. The oldest inhabitant predicts that such a combination of circumstances is not likely to occur again during our generation. We hope not.

ONE DOLLAR OPENS YOUR BANK ACCOUNT

A Private Home Bank **FREE**

The Plan

A deposit of $1.00 or more will secure you the loan of one of these banks. Your account will be opened and pass book furnished you, showing your deposit duly credited.

Take the Bank Home

and place in it your spare change and surplus moneys. At certain intervals, or as often as convenient, when an accumulation has resulted, bring your bank to us. The contents will be removed, counted, and your deposit with us will earn you

3½% Interest

YOU KEEP THE Bank

WE KEEP THE KEY

The Result

You don't miss what you drop in, what comes out surprises you. The presence of this bank in your house is equivalent to having, always on hand, a branch of our auxiliary department and always open for business. To remove the usual

Temptation to Spend

the money slot in the bank is so constructed that moneys once dropped in cannot be shaken out. The application of the system creates

Good Business Habits

NOTICE—In event you are unable to call at our office, notify Mr. H. E. Richardson, No. 125 Forest Street, Winchester, Mass.

Provident Securities and Banking Co.,

AUXILIARY DEPARTMENT

Authorized Capital - - - $1,500,000.00

SOUTH DAKOTA CHARTER.

GEN. SAMUEL DALTON, President
SIDNEY M. HEDGES, Vice President
LORENZO W. BURLEN, Secretary and Treasurer

No. 100 FRANKLIN STREET, BOSTON, MASS.

This System installed by C. O. BURNS CO., 13-21 Park Row, N. Y.

Public Day at the Wadleigh School.

The annual visiting day at the Wadleigh school for parents and friends of the pupils will be Friday, May 15, and through the columns of the STAR a very cordial invitation to be present is extended to the public.

Class-room exercises in the various subjects will take place according to the regular programs of the day, and the pupils will also have on exhibition the results of their efforts during the year in language, grammar, literature, arithmetic, geography, history, spelling, nature study, sloyd, sewing, dress cutting and making.

This will also be the occasion of unveiling four beautiful relief panels for the corridors, by the renowned sculptor, Luca Della Robbia, and last but not least the raising of "Old Glory" to float from the fine new flag-staff which the pupils on that day present to the school.

I take pleasure in publicly expressing my deep appreciation of the interest manifested by the many contributors whose generosity, beyond anticipation, made it possible to crown with success the earnest efforts of the pupils, and enable them to present in their name these beautiful and lasting memorials to the Wadleigh School.

LOUIS J. WEST,
Principal.

Mothers' Meeting.

Mrs. Marie A. Moore, art teacher and club lecturer, spoke delightfully before the Mothers' Meeting at Mrs. Harrison Parker's Tuesday afternoon, her subject being "Art in its Relation to Home Life." She remarked it was a new departure to speak to a mothers' club, but she held strictly and consecutively to the subject. Her talk was suggestive of the wealth of material at her command on the topic by which she is well known in class work, the history of art. Many beautiful and suggestive words were spoken, complimenting what has preceded in these meetings—a consideration of the good, the true and the beautiful.

Mrs. Moore takes a group of ladies abroad in a week for study in the European galleries.

Mystic Valley Bowling League.

One of the closest and most exciting Mystic Valley bowling matches of the season was rolled at the Highland Club at Melrose Tuesday evening between that club and the Calumet club. The Highland club won two of the three games. Huse of Calumet was high man with a single of 102 and a total of 280.

The score:

HIGHLAND.	1.	2.	3.	Total.
Carrie	96	84	74	254
Stevens	92	99	75	266
Baker	76	90	98	264
Crocker	77	84	97	258
Macdonald	85	82	90	257
Totals	*426	439	434	1299
CALUMET.				
Purrington	89	71	102	262
Philbrick	82	92	79	253
Goodwin	77	74	85	236
Huse	96	82	102	280
Richardson	82	92	82	256
Totals	*426	411	450	1287

*Highland won the rolloff by four pins.

TEAM STANDING.

	Won	Lost
Arlington B. C.	28	8
999th A. A.	22	14
Calumet	19	17
Medford	17	19
Highland	16	20
Towanda	15	21
Old Belfry	14	22
Kenwood	13	23

W. C. T. U. Notes.

The Middlesex County Convention of the Woman's Christian Temperance Union will be held Tuesday, May 12, in the M. E. Church, Church street Marlboro. Sessions at 10 and 2. Delegates can go by electrics on the 7.55 car to Arlington. Our W. C. T. U. has voted to unite with other unions of the state in helping to supply ice water for our soldiers at Forts Warren, Revere and Strong.

The 27th anniversary of the organization will be observed May 22,—further notice next week.

OLD PEOPLE'S HOME.

Past Year Most Successful—Reports of Officers.

The annual meeting of the corporation of the Home for Aged People in Winchester was held in the small Town Hall, Monday evening, May 4th, 1903, at quarter to eight o'clock. After the meeting was called to order by the president, Mr. Joy, the following report of the directors to the corporation was read by the secretary:

To the Corporation of the Home for Aged People in Winchester:—

In accordance with the By-Laws this, the ninth annual report of the directors of the Home for Aged People in Winchester, is respectfully submitted. As we look back over the last twelve months it seems rather hard to realize that a year has passed since the last annual meeting, the care of the Home and its members having been such a pleasure and the affairs of the administration having moved so smoothly.

The board has met regularly every month with but two exceptions and the meetings have all been well attended. At the May meeting it became necessary to fill a vacancy in the board caused by the resignation of Mrs. Sanborn. The name of Mrs. Elizabeth D. French was immediately presented and she was unanimously elected to fill the vacancy. At the July meeting Mr. Wooster who had been elected one of the vice-presidents was obliged to hand in his resignation, feeling that his many outside duties would not permit him to fill the position on the board in a satisfactory manner. His resignation was accepted and Mr. Henry Nickerson was duly elected to fill the vacancy.

The following standing committees were appointed by the president early in the year and have served faithfully:—

Executive Committee—Mrs. Elizabeth D. S. French, Mrs. Edmund H. Garrett, Mrs. Jennie V. Hovey, Mrs. Harriet Hosea, Mr. Henry Nickerson.

Finance Committee—Mr. Fred Joy, Mrs. Alice L. Skillings, Mrs. Grace I. Thompson.

Committee on Admissions—Mrs. Emily C. Symmes, Mrs. Ellen A. Newell, Mrs. Julia Leland.

Visiting Committee—Miss Mabel Corey, Mrs. Julia Leland.

As has been the custom for several years each member of the Board has been responsible for the dinners for one month of the year. The Executive Committee has managed the affairs of the Home most ably. It has been a particularly trying year owing to considerable illness among the members of the Home and the scarcity of fuel during the winter months, which was experienced by nearly everyone in town. Although the supply of fuel for the winter was ordered early we had but little on hand at any one time and were often fearful lest what little we should be used up before we could get more. In the midst of the cold weather one of the members of the Home became seriously ill and it was necessary to employ a nurse to care for her for several weeks. After careful nursing she has regained her usual health.

One or two rooms have been painted and papered, several small repairs have been made during the year and the property today is in good condition. The Visiting Committee have made it a point that two or three persons who have no connection with the Home or Corporation shall visit the Home each month, thereby bringing new people in touch with the Home and increasing outside interest. We wish that many of the members of the Corporation who have not done so would call at the Home and see what a pleasant place it is, and see for themselves what a home they are aiding to make for those who otherwise might not be enjoying such surroundings.

We regret that no applications for admission have been received. Two or three inquiries have been made by persons from other towns, but none among our townspeople. We cannot but feel that there are some who would only be too glad to avail themselves of the opportunity to enter such a home if they but knew of it. Our finances have been in such a condition this year that we have not been obliged to make a special effort to increase our receipts. In the fall the expediency of holding another sale was discussed, but it was deemed best by nearly all to wait till next year before making any great attempt to enlarge our income. Late in the winter a circular letter was sent out to about 500 persons in town whom we thought would be interested enough in our work to become members of the Corporation. As a result three life members and forty-eight corporate members have been added to our roll, which now numbers 339. During the year one of our life members, Mr. Hiram A. Kemp, and five of our Corporate members, Mr. Thomas F. Wells, Mrs. Hannah M. Parker, Mrs. Susan N. Pond, Mrs. Adah C. Benton and Mrs. Isabella R. Clapp have passed away. We shall miss the kindly interest and support which they gave so freely and their names will be tenderly remembered with those of our number who have passed on during the nine years of our existence.

The same generous contributions have been made this year as in the past. Dinners have been given gladly and regularly and we are pleased to see many new names on our dinner book. For the first time the value of these dinners will appear in our treasurer's report in order that a fairer idea may be obtained of the actual cost of running the Home. When the Home was first started nearly all of our contributors gave the actual dinners. It has come about naturally perhaps that during the last year our contributors have given the money with which to purchase the dinners. This is fully as acceptable and it will appear in the treasurer's receipts. In case the actual dinner is given it will appear in the treasurer's receipts and expenditures at an estimated value. This will make the cost of running the Home appear larger but at the same time will increase the receipts proportionately. There are two donations in particular which we wish to mention. Last fall several of the young people had a candy sale, the proceeds of which amounting to $12 were sent to our treasurer to be used especially for the members of the Home. We have also just received a donation of $5 from the Secretary of the Junior Audubon Society in this town. These are only two of the many generous gifts that have been poured in upon us all the year and we take this opportunity to gratefully acknowledge them. The Matron, Mrs. Burton has served us most faithfully and by her kindly efforts has endeared herself to the members. In closing our report we beg to thank all those who have aided us in our work by generous contributions and by giving us their hearty support.

For the Directors,
HARRY C. SANBORN, Secretary.
Winchester, May 4, 1903.

The report of the treasurer, Mr. Chas. E. Redfern, for the year was as follows:

RECEIPTS.

Bal. on hand		$4287.59
Interest		113.72
Annual dues (corporate)	$215	
Life membership (3)	75	
Donation, dinners, cash	45	
" " food	153	
Miscellaneous	285.16	$773.16
		$5174.47

EXPENDITURES.

Salaries and wages	$467	
Nurses' services	33	500
Provisions and supplies	265.88	
" value of dinners	153	418.88
Fuel and light		268.38
Insurance		18.
Medical supplies		24.62
Repairs, etc.		45.05
Miscellaneous		45.14
Postage and printing		43.35
		$1363.42
Balance on hand.		
Winchester Savings Bank	$2313.14	
Suffolk Savings Bank	529.33	
Middlesex Nat. Bank	437.28	
Boston Five Cents Savings Bank	531.30	$3811.05
		$5174.47

ASSETS.

Value of property used as Home	$4500.00
" " furniture	500
Deposits and cash on hand	3811.05
	$8811.05

The following officers were nominated and duly elected:

President—Nelson H. Seelye.

Vice-Presidents — Henry Nickerson, Mrs. Alice Skillings, Mrs. Julia P. Huntress.

Treasurer—Chas. E. Redfern.

Secretary—Harry C. Sanborn.

Auditor—Geo. H. Carter.

Directors—For two years—Mrs. Julia M. Leland, Mrs. Emily C. Symmes, Mr. Arthur E. Whitney, Mrs. Florence Kelley. For one year—Mrs. Priscilla G. Moody, Mrs. Jennie V. Hovey, Mrs. Harriet Hosea, Mrs. Grace I. Thompson.

Mrs. Moody takes the place of Mrs. French who has been obliged to resign on account of ill health, and the last three names hold over from last year.

In almost every neighborhood someone has died from an attack of colic or cholera morbus, often before medicine could be procured or a physician summoned. A reliable remedy for these diseases should be kept at hand. The risk is too great for anyone to take. Chamberlain's Colic, Cholera and Diarrhoea Remedy has undoubtedly saved the lives of more people and relieved more pain and suffering than any other medicine in use. It can always be depended upon. For sale by Young & Brown.

W. 1

If You Have an Idea

of changing your residence, let me show you houses in Winchester.

GEO. ADAMS WOODS,

REAL ESTATE,
MORTGAGES
... AND ...
INSURANCE,

50 State Street, Boston.

WINCHESTER OFFICE:
Over Post Office.

Correct PIANO TUNING and Repairing by FRANK A. LOCKE.

30 YEARS' EXPERIENCE.
Boston Office, 54 Bromfield St.
Tuner in Winchester for 21 years.

EVERY unison, octave and chord so evenly balanced and smoothly tuned as to make the harmony on your piano an exquisite pleasure to listen to. No jagged, rough, harsh and uneven chords so often left by tuners. Recommendations from manufacturers, dealers, teachers, colleges, and the musical profession.

Telephone Connection with Residence.
$25 to $75 saved on pianos for persons about to purchase.

Winchester Office F. S. Scales, the Jeweler, 169 Main Street.

THE MUTUAL LIFE INS. CO. OF N. Y.,

by its long and honorable service as a "PUBLIC BENEFACTOR," is too well known to need either introduction or words of praise, to recommend itself to you.

Life; Limited Payments; Endowments; Gold Bonds and Annuities.

ARTHUR W. HILL, Dist. Manager,
Tel. 910 Cambridge.

Residence, 135 Highland Ave., Winchester.
1388 Harvard Square, Cambridge.

my2 1y

GENTLEMEN'S CLOTHING

CLEANSED, PRESSED AND REPAIRED IN A SATISFACTORY MANNER.

Send a postal and I will call for the goods and return them.

ADDRESS:
26 GROVE ST., WINCHESTER.

H. C. COBURN,
TAILOR.

je 29. 3m.

ARMENIAN COLLAR AND CUFF SETS.
COLLARS AND HANDKERCHIEFS.
Also many other dainty novelties of the season to be found at the
WINCHESTER EXCHANGE
183 Main Street.

JEWELRY REPAIRING

is an important feature of our business, and our success is due to high grade work and prompt service. If you have broken jewelry, and wish it restored to its original beauty at a reasonable cost, take it to

BARRON,
3 Winter St., Room 22, Boston.
Winchester Address, 67 Walnut St.

As good as the Best and moderate in price.

In Barrels, Half Barrels and Sacks.

AT

HOLBROOK'S,

Pleasant Street.

Selectmen's Office, May 4, 1903.

Notice is hereby given that a Special Town Meeting will be called for Monday evening May 25, 1903, and that articles to be inserted in the warrant for said meeting must be presented to the board of Selectmen not later than Saturday May 16, at 8 p.m.

Board of Selectmen, by
A. Wm. Rooney, Clerk.

Selectmen's Meeting.

May 4, 1903.

Board met at 7.30 p.m. All present.

Records read and approved.

Voted to buy a new two-horse watering cart. Received reports of town engineer and chief of police for April; placed on file.

Pole locations were granted to the Woburn L. H. & P. Co. on Richardson, Rumford and Winchester streets and Summit avenue.

Received from W. L. Tuck an article to be inserted in warrant for next town meeting.

Complaint of E. J. Johnson and others regarding hack fares was referred to Mr. Carter.

Hackney carriage licenses were granted to Kelley & Hawes Co., John T. Cosgrove, Hugh McCraven and H. F. Thorne, and auctioneer's licenses to Frank L. Ripley and Edward F. Maguire.

Voted to recommend to the town the acceptance of Euclid avenue and Salem street.

Voted to call a special town meeting on Monday, May 25, articles to be presented to the Board not later than May 16.

Issued warrants No. 35 for $406.69 and No. 36 for $5031.87.

Adjourned at 11.15 p.m.

A. W. ROONEY, Clerk.

Parish of the Epiphany.

Choir rehearsal this evening at 7.

The Sacrament of Infant Baptism will be administered at the Children's Service, on Sunday at 12.

The Epiphany Circle will meet Monday in the Visiting Nurse Association room at 3 p. m.

The Ladies' Guild will meet with Mrs. Weeks, Rangeley, Tuesday at 2.30 p. m.

The Convention will meet at Trinity Church, Boston, next Wednesday. The preacher at the 9 30 a. m. service will be Dr. Nash of Cambridge. The Bishop will give his address at 3 p. m.

Ascension Day which comes May 21, will be observed by the service of Holy Communion at 10.30 a. m. and by an afternoon service at 5, when the Volunteer Choir will sing

The last of the special Grace Church evening services, the service for Easter, will be sung Sunday evening at the seven o'clock service.

Delicious, healthful, cures biliousness and nervousness. Fruit-Cereal Coffee, 25 cts, at Holbrook's.

When Will the Side Streets be Macadamized.

EDITOR OF THE STAR:

We note that the village square and Main street above the square is receiving the attention of the highway department again. The repairing and putting these localities in first class macadam condition seems to be an annual passover with the street department. This is all right if other localities receive some little attention also. There are miles of side streets in town which receive but very little notice from the highway department, streets which have more taxable property upon them per mile than Main street. If the most used side streets could receive a little macadam treatment instead of spending all the town appropriation on country roads, we think the town would be better off. Myrtle, Walnut, Winthrop, Mt. Pleasant, Prospect, and Herrick streets, Mystic avenue and many side streets need good road beds as much as more level main roads. The town has been building crushed stone roads for 15 years or so and yet the side streets have not been reached as yet and it seems they never will be until the town votes instructions to the selectmen to repair them. Look at the taxpayers who live on side streets and consider if it would not be as well to rebuild some of their streets as it was to put in a mile of crushed stone road on Washington street, next to the East Woburn line for instance, where but few people live and few travel that way if they can help it, except Jews. The side streets of a town like Winchester are the home streets of its people and they should receive more attention than they have received from the town. If the main streets have got to be rebuilt every few years and repaired every year, the world will not last long enough to get round to any side streets where most of the people live. Had we not better do something for our own population exclusively as well as to build good streets which the county and neighboring towns use as much or more than we do? We receive much praise from outsiders for our good main streets but those who praise from the outside and gush inside of the town over our new roads do not realize that most of our residential streets, especially on the side-hills, which wash badly, are in very poor condition, the tax-payers on these streets receiving next t o nothing of the highway appropriation upon their own streets. Would it not be well for the town to macadam one side street or more this year, thus making a beginning in giving all the people a little more direct return for the large highway appropriations we are making every year?

HOME MISSIONARY.

Representatives from Winchester, Melrose and Medford met with the Selectmen Tuesday evening and discussed the plan of a municipal lighting plant. No definite action was taken, but all seem to be in favor of a municipal plant.—[Stoneham Enterprise.

We'll Start BOYS in Business

We have started over three thousand boys in various parts of the country in a profitable business on their own account. We want a boy to represent

The Saturday Evening Post

In every town. The work can be done after school hours and on Saturdays. It is pleasant, as well as profitable. The magazines are sold among neighbors and friends in offices, stores, as well as in homes.

No Money Required to Begin

The first week's supply is sent free. These are sold at five cents a copy and provide the money to order the following week at wholesale prices.

$225.00 IN EXTRA CASH PRIZES will be distributed among boys who sell five or more copies.

Our FREE booklet gives portraits of some of our most successful boy agents and their methods.

The Curtis Publishing Co.
480 Arch Street
Philadelphia

High School Notes.

The school will be closed this Friday on account of a teachers' visiting day. This short vacation will be welcomed by both teachers and scholars.

The base ball team will play the Wedgemere A. A. this Friday on the Manchester Field and a "rubber" game with the Woburn H. S. next Wednesday at the same place.

Among the papers and documents which were placed in the corner stone of the new High school last Wednesday afternoon were the names of the Senior class, names of the base ball team of this year and a High School Recorder.

Mr. Edwin N. Lovering, the principal, entertained the class of 1903 at his home on Hillside avenue last Saturday evening. The meeting was called to order in the usual manner by the president. William Little, and the secretary's report was read and approved. The principal business of the evening was to elect and approve of the class officers as chosen by the executive committee of the class and the school committee. Though as yet uncompleted, the list thus far is as follows: valedictory address, Amy E. White; salutatory, Elizabeth Kendall; Latin oration, J. Harper Blaisdell; Greek oration, Sidney C. Blanchard; English address, Agnes O'Leary, address to the undergraduates, Harold V. Hovey; class prophet, James A. Newman, class historian, Grace Herrick. The following committee was chosen to see what could be done about the music for the occasion: Marie Kreutz, Sidney Blanchard, James A. Newman, Irene Lane. After the adjournment of the business meeting the evening was pleasantly spent in playing games and in a general good time.

At a special class meeting last Tuesday held by the class of 1904, Chester Locke was chosen captain of the class track team.

The April number of the High school "Recorder" was issued last Friday. This number is especially interesting and an unusual number of good stories is published. The initial story, "Running the Ranch" by Dorothy Colt '07, is one of the best which has been published this year and shows that this young lady has considerable literary talent. The other bright stories which were written anonamously were: "Hazing the Freshmen," "A Walk to Provincetown," "The Worm will Turn" by E. '04, "Struck by Lightning" by A. M. X. A special feature was the base ball notes which the athletic editors got out in extremely pleasing form. The class notes were missing in this issue but their place was supplied the "Grinds." Taking everything into consideration the paper was one of the best of the year and the editors are to be congratulated on its neat and pretty form.

Y. M. C. A. Notes.

The basket ball supper held last Friday night was a pleasant and successful affair. 15 men were present. Reports of each team were given all making a good showing. The evening was passed socially about the supper tables.

The boys meeting Sunday will be addressed by Irving H. Gallyon of the Boston Association.

The 4 o'clock Bible class proved a successful feature last Sunday. The class is open to all men.

The juniors will have their annual supper tonight. A fine spread is being planned for about 40 boys from 12 to 14 years of age. The theme of the evening, second only to the supper, will be the boy's camp. More will be said of this later in these columns.

The athletic field in the rear of the building is creating a lively interest, not only among the members but the public in general. One afternoon this week over sixty people were leaning on the fence watching the boys at their work. The Association always covets the opportunity of getting its work, in whatever departments, before the people.

A new enterprise was put through this week in relation to a bathing place for all association members. Permission has been granted by Mr. C. E. Jennings, owner of the F. O. Prince estate, to use and improve the lower land on Wedge Pond for bathing. The old stable will be put in condition for a bath house and a float placed on the most suitable place for bathing. The Association will control the feature and make it just as attractive and valuable to its members as is possibble. Swimming lessons will be given by Mr. Sanford and points in life saving given. The sport will have constant supervision and all danger and objectionable features eliminated. The Association feels itself especially fortunate in this respect.

Baptist Church Notes.

This afternoon from three to six, the cake, candy and apron sale by the King's Daughters at the home of the president, Mrs. H. C. Sanborn, Black Horse Terrace.

Monday evening, meeting of the Mission study class with Mrs. W. J. Armstrong.

Wednesday, 4 p. m., Boy's and Girl's meeting; 7 45, mid-week prayer meeting, "Choking the Word."

The congregation thoroughly appreciates the excellent music given by our quartette at our morning services.

Eleven received the hand of fellowship at our Communion service last Sunday. The attendance at Communion was the largest in many years.

Tired Out

"I was very poorly and could hardly get about the house. I was tired out all the time. Then I tried Ayer's Sarsaparilla, and it only took two bottles to make me feel perfectly well."—Mrs. N. S. Swinney, Princeton, Mo.

Tired when you go to bed, tired when you get up, tired all the time. Why? Your blood is impure, that's the reason. You are living on the border line of nerve exhaustion. Take Ayer's Sarsaparilla and be quickly cured. $1.00 a bottle. All druggists.

Ask your doctor what he thinks of Ayer's Sarsaparilla. He knows all about this grand old family medicine. Follow his advice and we will be satisfied.

J. C. AYER CO., Lowell, Mass.

Base Ball.

WOBURN H. S. 4; WINCHESTER H. S. 0.

The base ball team was defeated for the second time only this season in a game with the Woburn H. S. at Woburn last Tuesday afternoon. One reason for the poor playing was a drizzling rain which set in and compelled the game to be stopped at the end of the fifth. For the first two innings neither side scored, but in the last of the third the visiting team broke slightly, which allowed Woburn to score four runs. For the rest of the game neither side was allowed to score, but from all appearances Winchester would have won out had the game been nine innings instead of five. Several times during the game the visiting team had men on third and second but a safe hit failed to bring them home. Little pitched well and was well backed up by Heath. In the fourth Barta made two especially good catches in succession in left field and Witherell also prettily covered the ball in right field in the fifth. Score by innings:

	1	2	3	4	5	
Woburn H. S.	0	0	4	0	0	—4
Winchester H. S.	0	0	0	0	0	—0

WELLESLEY BOYS' SCHOOL 9; WINCHESTER H. S. 6.

For the third time this season the High school team was defeated. This was received at the hands of a team from the Wellesley Boys' School last Wednesday on Manchester Field. The score was 9-6. The first inning Sullivan was hit rather freely and the visitors secured one run. Winchester then came to the bat and made two runs, Heath knocking a pretty two-bagger. In the second Wellesley made two more runs and the home team was shut out. Badger covered second well in this inning and made a pretty stop. In the next Gutterson made a home-run on errors and tied the score. In the fourth P. Badger made a good catch at short stop and E. Badger secured his first safe hit of the season. A special feature of the fifth was a brilliant catch by Heath in right field. In the sixth Wellesley scored two runs to Winchester's one, making the score 8-5. In the eighth there were two men on bases, but Heath flied and no runs were brought in. Score by innings:

	1	2	3	4	5	6	7	8	9	
Wellesley B. S.	1	2	0	3	0	2	1	0	0	—9
Winchester H. S.	2	0	1	1	0	1	1	0	0	—6

WINCHESTER H. S. 12; BANKERS AND BROKERS 11.

The High school base ball team gained another hard earned victory by defeating the Bankers and Brokers of Boston last Saturday afternoon on Manchester Field. The score was 12-11. The first half of the game it seemed as if Winchester "was not it it," for at the end of the sixth inning the score stood 9-1 in favor of the visitors; but the next inning the home team found the pitcher, and when the fusilade of hits was over ten runs had been scored, the home team going their opponents better by one point. During the inning two three-baggers were knocked by Little and Heath. The rest of the game was nip and tuck, each team scoring a run in each inning. One of the prettiest features of the game was a double-play made by Heath, E. Badger and P. Badger in the first inning. In the sixth Barta made a brilliant catch in left field and Heath scored another double. Score by innings:

	1	2	3	4	5	6	7	8	9	
Winchester H. S.	1	0	0	0	0	0	10	1		—12
Bankers & Brokers	4	0	0	0	1	4	0	1	1	—11

SUNDAY SERVICES.

UNITARIAN CHURCH — Rev. Wm. I. Lawrance pastor. Residence, 110 Church street. Sunday. 10.30 a. m., Morning Service. Sermon by the pastor. Subject, "Theodore Parker and his South Boston Sermon." 11.50 a. m., Sunday School. Lesson, Acts x, 1-48.

FIRST BAPTIST CHURCH—Rev. Henry E. Hodge pastor, residence, 61 Washington street. At 10.30 a. m., morning worship, music by quartette. Preaching by the pastor. "Trusting in the Lord." 12 m., Bible School. Classes for all. 6 p. m. B. Y. P. U. meeting, led by Mr. William Adriance, Pres. C. E. "The Story of Zaccheus." 7 p.m., Evening worship with the ordinance of Baptism. The pastor will speak on "Who is on the Lord's Side." Strangers cordially welcomed.

CHURCH OF THE EPIPHANY.—Rev. John W. Suter, rector. Fourth Sunday after Easter. Morning prayer and sermon at 10.30 a.m. Children's service and sacrament of infant baptism at 12. Sunday school at 12.30. Evening prayer at 7 p. m.

METHODIST EPISCOPAL CHURCH—Rev. H. P. Rankin, Pastor, residence 17 Myrtle street. At 9 30 a. m., Morning prayer meeting. 10.30 a. m., worship with sermon by the pastor. Subject, "The Heroism of Paul." A full chorus choir will render the anthem "Oh, Praise God in His Holiness,' by Buck. 12 m., Sunday School. Lesson, "The plot against Paul." Acts 23: 12-22. 4.30 p. m., Junior League addressed by the pastor. Subjec, "A Spring Sermon." 6 p.m., Epworth League. Subject, "Obedience to Our King." John 15: 10. Mr. McConaghy will lead. 7 p.m., prayer and praise service, with address by the pastor.

Tuesday, 7.45 p. m., first quarterly conference with Dr. J. H. Mansfield presiding.

Wednesday 7.45 p. m. Prayer meeting. Subject, "The Parables of Jesus."

Friday, 7.45 p. m. Class meeting.

SECOND BAPTIST CHURCH — Rev. C. H. Johnson, Pastor. Services at 10.45 a. m. Sunday school at 4 o'clock. Preaching at 7.30 p. m. by the pastor. 7 p. m., meeting of Missionary Band.

Prayer meeting on Friday evening at 7.45.

Rev. Mr. Johnson and choir will go to Cambridge to conduct the morning worship at the Zion Baptist Church.

The Ladies' Union Aid Society held their last meeting at 37 Florence street.

FIRST CONGREGATIONAL CHURCH—D. Augustine Newton, minister. Parsonage, 130 Main St. Sunday, 10.30 a.m., Morning worship with preaching by the pastor. Theme—"A Call to Reverence." Anthems, "O taste and see how gracious the Lord is," Sullivan; "Rejoice in the Lord," Hollins; response, "While in silent prayer before Thee," Kingsley. 12 m. Sunday School. Lesson, "The plot against Paul." Acts 23: 12-22. 4.30 p. m., Junior Branch of the Y. P. S. C. E. Topic—"Bible lessons from trees." Ps. 104: 16, 17; Jer. 17: 7, 8. 6 p. m., Y. P. S. C. E. Topic—"What does the story of Zaccheus teach us?" Luke 19: 1-10. Leader, Miss Mabel W. Stinson. All young people invited. 7 p. m., Evening service with an address by Rev. George H. Gutterson. Theme, "Recent experiences in the South." Collection for the Am. Miss. Ass'n. All are welcome.

Wednesday, 10 a. m., regular monthly meeting of the Mission Union at the church vestry. Executive Board meets at 2.30 p. m. Basket luncheon. Members please remember birthday bags.

7.45 p. m., Mid-week meeting for all. Topic, "Daily use of the Bible." Deut. 30: 8-20; Luke 8: 4 15.

FIRST CHURCH OF CHRIST, SCIENTIST—Services in Town Hall at 10.30 a. m., Subject, "Mortals and Immortals."

Sunday School at 11.45 a. m.

Wednesday evening meeting at 7.45. All are welcome.

Mr Joseph Pominville, of Stillwater Minn., after having spent over $2,000 with the best doctors for stomach trouble, without relief, was advised by his druggist, Mr. Alex. Richard, to try a box of Chamberlain's Stomach and Liver Tablets. He did so, and is a well man today. If troubled with indigestion, bad taste in the mouth, lack of appetite or constipation, give these Tablets a trial, and you are certain to be more than pleased with the result. For sale at 25 cents per box by Young & Brown.

Do you use many lead pencils? Wilson as some fine ones at 10 and 20 cents a oz en.

The H. H. Tuttle Co.
Washington St.,
Cor. Winter, Boston
ORDERS BY MAIL.

TUTTLE'S — NATURE SHAPE
TRADE MARK REGISTERED

Our Nature Shape Shoes For Little People

Satisfy Parents for they make well formed feet.

RECOMMENDED BY ORTHOPAEDIC SURGEONS.

NOTICE OF REMOVAL.

I would respectfully announce to my friends and patrons that having been in my present location for the past ten years and having outgrown the same, I shall remove early in May to a larger store,

Four Doors above the Post Office, on Common Street,

where, with better facilities, and a larger stock, I would be pleased to receive a continuance of your favors.

FRED S. SCALES, Jeweler.

FIRE FIRE FIRE INSURANCE.

REPRESENTING BEST COMPANIES IN NEW ENGLAND AT LOWEST RATES.

Residence and Office
128 Forest St.

Boston Office
30 Kilby Street.

CLYDE W. BELL.

REAL ESTATE Bought and Sold.
TENEMENTS RENTED.
CARE OF REAL ESTATE SOLICITED.

The Middlesex County National Bank
...OF WINCHESTER...

Banking Hours: 8 A. M. to 12 M., 2.30 to 4 P. M. Saturdays, 8 A. M. to 12 M.

CORRESPONDENTS
First National Bank of Boston
Chase National Bank of New York
Farmers & Mechanics National Bank of Philadelphia

Depository for
The Commonwealth of Massachusetts and Town of Winchester
Drafts Sold on all parts of Europe

DISCOUNT DAY SATURDAY

FRANK A. CUTTING, Pres. JAMES W. RUSSELL, V.-Pres. C. E. BARRETT, Cash'r.

—DIRECTORS—
Freeland E. Hovey, Fred L. Pattee, Frank A. Cutting, Frank L. Ripley, Charles E. Barrett, James W. Russell, George A. Fernald

STRAW MATTINGS
FOR SUMMER HOUSES

Our new importation includes all grades from China and Japan, many patterns of which are exclusive. Always cool, cleanly, and sanitary.

RUGS

Royal Wilton, Saxony Axminster, Seamless, and other Axminster and Brussels rugs, in sizes 9 x 12, 8.3 x 10.6, and 6 x 9.

Hundreds of small rugs—Smyrnas, Wiltons, Axminsters, Japanese, etc., etc., at exceptionally low prices.

RUGS

Heavy Brussels Art Squares, many of them in Oriental designs and all reversible, sizes 7.6 x 9, 9 x 9, 9 x 10.6, and 9 x 12, price about $1.00 per square yard.

JOHN H. PRAY & SONS COMPANY
Pray Building 658 Washington St. Opp. Boylston St.
BOSTON

YOUNG MEN

are usually particular about their clothes. New, modern, "up-to-date" styles appeal to them and every detail in cut and make is critically examined. We cater especially to these ideas, and young men will find in our stock the "swellest" effects, representing the latest New York and Boston productions.

NEW SPRING SUITS, $8 TO $20.

Don't forget, too, that lower rents and smaller expenses enable us to save you at least 10% on Boston prices.

By the way, have you seen our enlarged store? You will find it very bright and attractive.

HAMMOND & SON,
LEADING CLOTHIERS,
LYCEUM HALL BUILDING, ESTABLISHED 1851
WOBURN.

Open Evenings except Mondays and Wednesdays.

mch 27, 3m

Commonwealth of Massachusetts.

MIDDLESEX, ss.

PROBATE COURT.

To the heirs-at-law, next of kin and all other persons interested in the estate of James E. McManus, late of Winchester in said County, deceased:

WHEREAS, a certain instrument purporting to be the last will and testament of said deceased has been presented to said Court, for Probate, by Hannah McManus who prays that letters testamentary may be issued to her, the executrix, therein named, without giving a surety on her official bond.

You are hereby cited to appear at a Probate Court, to be held at Cambridge, in said County of Middlesex, on the twenty-sixth day of May, A. D. 1903, at nine o'clock in the forenoon, to show cause, if any you have, why the same should not be granted.

And said petitioner is hereby directed to give public notice thereof, by publishing this citation once in each week, for three successive weeks, in the Winchester STAR, a newspaper published in Winchester, the last publication to be one day, at least, before said Court, and by mailing, post-paid, or delivering a copy of this citation to all known persons interested in the estate seven days at least before said Court.

Witness, CHARLES J. McINTIRE, Esquire, First Judge of said Court, this second day of May, in the year one thousand nine hundred and three.

S. H. FOLSOM, Register.

my8 8,15,22

INDUSTRIAL PROGRESS

The seed cleaner described herewith is adapted to be used in connection with a thrashing machine to save the expense and labor of transporting with the wheat a lot of refuse which must subsequently be separated at a loss to the farmer. The improved cleaner may be readily adjusted to clean different kinds of seeds from grains, discharging the refuse into bags instead of permitting it to accumulate beneath the separator.

The invention, as described in the Scientific American, comprises a delivery spout, which is arranged to receive the grain from the elevator of the thrashing machine. This spout is so hung from the thrashing machine as to

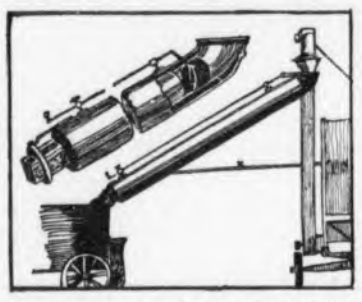

SEED CLEANER FOR GRAIN SEPARATORS.

permit its being swung to any desired position. Within the spout is a series of screens which have meshes of different sizes. These screens are united together in a manner to produce a shoot of square cross section. This shoot is of such size as to fit snugly into the spout. A hopper is provided at the upper end of the spout and serves to direct the grain through a feed tube into the screen shoot. A regulating gate is hung pivotally in the feed tube. This gate may be operated by the sliding rod on the spout to limit or cut off the flow of grain into the screen. The rod may be secured at any desired position.

The grain is cleaned by flowing down over the lowermost screen. The refuse passes through the meshes of the screen and is collected in a bag hung beneath the lower end of the spout, while the grain flows on through the shoot into any suitable receptable. By rotating the screen shoot, screens of different sizes may be brought into position as desired. For instance, one screen may permit grass seed, mustard seed and buckwheat to pass through, while the wheat passes over the screen, the second screen may separate grass seed and mustard seed from flax, a third screen may separate foul seed from barley and oats and a fourth screen may permit wheat to drop through the meshes, while the wild oat seeds pass over the screen.

The inventor of this seed cleaner is Mr. Levi Thortvedt of Glyndon, Clay county, Minn.

Boll Weevil Problem Solved.

A series of experiments has been made by expert entomologists of the Mexican government with a view of devising some method for eradicating the cotton boll weevil, which pest has caused losses aggregating many millions of dollars to the cotton planters of Texas and Mexico. It is officially proclaimed that success has finally rewarded the efforts of these scientists and that it has been discovered that a peculiar species of spider, which exists in certain localities of the tropics of Mexico, is insectivorous and that it will feed upon the eggs of the cotton boll weevil and the weevil itself.

An Austrian Steel Trust.

The organization of the steel and iron industry of Austria-Hungary under the control of a single directorate or syndicate is announced. The new "kartel," as it is called, includes twenty-three concerns, with a combined capital of 280,000,000 kronen ($75,600,000). Every important iron and steel interest in the two countries—bars, plates, rails, nails and wire—is said to be controlled by the trust. The agreement is to run until 1912.

American Peanuts Abroad.

The demand for American peanuts in France is practically unlimited if the American exporters can meet the prices paid for the African nuts in the shell, ranging from $3.95 to $4.73 per 220 pounds. So states Consul General Skinner at Marseilles in a report to the state department. During the past year about 10,000 bags of American peanuts were received at Marseilles, and the consul general says that the oil into which they were manufactured was of good quality, although the quantity was rather less than that derived from the same amount of African nuts.

Boon to Rubber Factories.

Mr. John H. Pierce, superintendent of a New Haven rubber company, has just been granted a patent that will save a single factory $500 to $600 per day. His new machine is for coating fabric with rubber. It does not decrease the number of hands employed, but enables each employee to increase the day's output without any additional labor. The new process also eliminates the waste of rubber and saves one process of cutting, as the bottoms and uppers are cut at the same time.

Peculiarities of Radium.

Radium is self luminous, shining with a bluish light. It, like Roentgen rays, makes a sensitive screen phosphorescent, it shows the bones in the hand and is so vigorous that it has produced sores on those who have incautiously carried it about their persons. The radium emits negatively electrified particles with a velocity in some cases approaching that of light.

Substitute For Breach of Promise.

From Paterson, N. J., comes a new method of punishing recreant lovers. It appears that Miss Josephine Jerdoct was engaged to be married to Mr. Raymond Hopper, but the latter, for some reason which is not explained, finally decided that he did not wish to be the young lady's lord and master. He therefore broke the engagement and gave up the habit of calling at the Jerdoct home. The young lady might have sued him for breach of promise and exhibited his letters in court, but she didn't. She sent out invitations to her friends bidding them to attend her wedding on a certain evening, and when they arrived they found a large table spread, with an effigy of the absent Mr. Hopper at its head.

At her suggestion her lady friends pulled the effigy's nose, the young men kicked it around the room, jokes were made concerning the thing, and it was subjected to all the indignities the lady and those who sympathized with her could think of. Finally, at the conclusion of the ceremonies, the stuffed man was flung out of the house, and Miss Jerdoct announced that diplomatic relations were ended forever between her and the one who had failed to fulfill his part of the transaction.

Miss Jerdoct's method is certainly unique and may well be recommended to young women placed in a similar position. It is comparatively cheap, it calls for no attorney's fees and involves no tiresome hours in stuffy courtrooms, while it furnishes more or less amusement for the aggrieved and her friends which she or they would not get if she took the case to court. While the recreant lover is not mulcted in pecuniary damages, he will, if not utterly wanting in sensibility, be made to suffer in feeling by being held up to ridicule. On the whole, Miss Jerdoct's plan would seem to be an excellent substitute for a breach of promise suit.

Progress In Library Building.

Herbert Putnam, librarian of congress at Washington, contributes to the current number of the New York Independent a brief statistical view of the progress made by the public libraries during the present year. The recorded libraries having 1,000 or more volumes now number over 5,300 as compared with 4,000 six years ago and issue 48,000,000 volumes as against 12,000,000 volumes in 1876. The total of gifts of the year has reached $12,000,000, exclusive of twenty-three buildings, twenty-seven sites for buildings and about 300,000 books and pamphlets. The extraordinary increase, of course, is largely due to Mr. Carnegie, who has contributed at least half the total sum.

Mr. Putnam is of opinion that the library movement has now ample momentum and no longer needs impetus. What it requires is proper direction. He enumerates some of the problems which librarians are now studying, such as the propriety of supplying "recreative literature which lacks substantial literary merit merely because there are readers whose taste rises no higher than this," the propriety of supplying current fiction without regard to merit and the policy of general accumulation without elimination, which involves large expense for storage and maintenance, although but a small percentage of the collection is ever in active use.

There is unquestionably room for improvement in the direction and selection of libraries if they are to accomplish the educational purpose for which they are founded.

The irony of fate is again illustrated in the case of the young Guatemalan who barely escaped from the fury of the Santa Maria volcano, hundreds being killed in the immediate neighborhood of his home, and who, with his surviving relatives, after facing many perils, took steamer for San Francisco, where he was killed a few hours after landing by a trolley car.

Mr. Carnegie's physician says that the great library dispenser will be all right after a few days' rest. Fortunately Andrew is able to take the necessary rest without risking his job or caring very much whether his pay is docked or not.

A youthful New York financier who rose in two years from the position of office boy to that of trust president has landed in prison for operations harshly described as fraudulent. The pathway of the young Napoleon of finance is beset with pitfalls.

Probably the commanders of the German warships said to be headed for the West Indies have not heard that both Admiral Dewey and Captain Coghlan are in that neighborhood.

The Danish ambassador at Washington feels pretty sure that Denmark will not sell her West Indian islands. She certainly will not sell them unless she quits her seesawing.

The arbitration of the Argentina-Chile boundary dispute ought to be satisfactory. Chile gets the most territory and Argentina gets the best.

Now that the football season is over we may return to pingpong and peace.

METALS AND MINERALS

A writer in Popular Mechanics gives some reasons for answering in the affirmative the question, "Does gold grow?" Says he:

"It has been found that gold nuggets under favorable conditions actually increase in size. Gold is known to have grown on mine timbers which have long been immersed in mine water. In the California State Mining Bureau museum there is a specimen of a piece of jointed cap and post taken from the Comstock, where it had been under water for years, in which gold has formed in the joints and pores of the wood. Gold is constantly being formed in rocks and veins and placers. Just what it is that the baby gold formation feeds on to effect its growth is not known. If it were, a new and wonderfully lucrative industry might be born and all other kinds of farming save the growing of gold might temporarily be abandoned. The formation and growth are due to mechanical and chemical action. As in the case of the animal or vegetable, existing gold has existed in some other state before assuming its present form. Waters which percolate through the earth's crust are said to contain substances from which gold is formed. Thus gold, like the animal and vegetable, must have water in order to thrive. The gold in the water is deposited when it meets the proper precipitant. The precipitant may be an earth current of electricity, some vegetable growth or chemical in the rocks."

Little Gold Mining In Brazil.

H. W. Furniss reports from Bahia that gold occurs in various places throughout the district and is chiefly found as alluvial gold along rivers, but occurs sometimes in quartz. No gold is being mined at present. Copper is said to occur in paying quantities in various parts of the district, but no mines have ever been worked, although an English company has recently acquired a large tract of land and will soon begin operations. There are no silver mines in the section.

Mining In Colombia.

From Colombia Consul O. Malmros reports that manganese and gold are the only minerals produced in the district. Of the former the principal mines are at Nombre de Dios, about forty miles east of Colon, the deepest workings being 250 feet below the surface. The annual ore production when undisturbed by revolutions is 10,000 tons, and the total production thus far in the whole district is 60,000 tons. The gold operations have been tentative thus far, but have promised good results.

New Way to Color Silk.

To displace the dyer and cause the silkworm to color silk naturally in any desired shade is the object of a set of most interesting experiments which form the subject of a special report to the state department from United States Consul Atwell at Roubaix, France. He says that two French scientists actually have succeeded in producing bright red cocoons by feeding the silkworms with leaves washed over with red. Orange and blue shades also have been produced. The experiments are being continued.

HYGIENE

A writer in the Philadelphia Press recently gave some good advice regarding the hygiene of housekeeping. In regard to the cellar he said:

"Every cellar should be well ventilated by windows, perfectly dry, and the floor should be cemented, as this is much better and healthier than ordinary earth or even bricks. The walls must be kept clean. They should be whitewashed from time to time. Be very sure before this is attempted that they are thoroughly clean and that the accumulation of coal dust is brushed away."

The importance of cleanliness in the kitchen was emphasized. Concerning living and bedrooms he had this to say:

"It is well to remember that it is a bad thing to scatter dust with a duster. Pictures and ornaments must be wiped clean with a damp cloth. There is a good deal to be said about the children's nursery. It should of course be sunny and bright and well ventilated. Do not allow gas burning in the children's sleeping room after they retire. I think it is better if it can be done to allow each child to have a separate bed. Mattresses and pillows should each day be well exposed to the sun and air, and if there is any odor about pillows they should be opened and the feathers steamed."

To Disinfect In Sickness.

Dr. Eli Grimes of the state board of health of Iowa directs:

"Everything that goes out of a sickroom should be disinfected before it goes. This applies to the doctor and nurse as well as the soiled linen. Kill the flies. Before disinfecting make the room as nearly airtight as possible. Don't attempt to disinfect books. Burn them. Don't trust sulphur gas or formaldehyde gas to penetrate heavy fabrics. Every carpet, rug and bedquilt should be sprinkled with a 4 per cent formaldehyde solution and tightly packed away for twenty-four hours. They will then be disinfected. Treat wearing apparel the same way. Sprinkle the walls, floors and suspended sheets with 40 per cent formaldehyde, using one-half pound for every thousand cubic feet of room space. Close the door for a day, and it is disinfected. Formaldehyde is better than sulphur. Disinfection should be done thoroughly or it is useless. Disinfection is to save life."

Professional Pride.

Newspaper men, from great editors down to rural correspondents, are proud of their profession, although not all sit as secure as John Black, for many years the chief of the London Chronicle.

Black supported the Melbourne administration in his paper, yet he never asked a favor of any of the ministers. On one occasion Lord Melbourne said to him:

"You are the only man in England who forgets that I am prime minister."

"How so, my lord?" inquired Black, supposing that he had been inadvertently disrespectful.

"Because," replied Melbourne, "you are the only man I know who never asks a favor of me."

"I have no favor to ask," said Black quietly. "I have no favor to ask any one in the world! You are prime minister of England, but I am editor of the Morning Chronicle, and I would not change places with the proudest man in England—not even, my lord, with you."

Faint Heart Won.

Dora—How many times did you refuse Jack before you accepted him?

Ethel—Only once. He seemed so discouraged I was afraid to try it again. —New York Weekly.

AN UNUSUAL OFFER.

A. B. Grover will guarantee Mi-o-na to cure dyspepsia.

Your money back if you want it, is the way in which A. B. Grover the popular druggist is selling Mi-o-na, the great dyspepsia remedy.

This is an unusual plan, but Mi-o-na has so much merit and is so almost invariably successful in curing all forms of indigestion that he runs but little risk in selling under a guarantee of this kind.

Do not be miserable or make your friends miserable with your dyspepsia. Mi-o-na will cure you. If it does not, tell Mr. A. B. Grover that you want your money back and he will cheerfully refund it.

A change for the better will be seen from the first few doses of Mi-o-na and its continued use will soon give perfect digestion and enjoyment of food.

Mi-o-na has been so uniformly successful and made so many remarkable cures that every box is sold under a positive guarantee to refund the money if it does not cure. What fairer proposition could be made?

A. B. Grover will give his personal guarantee of "money back if you want it" with every box of Mi-o-na that he sells. A guarantee like this speaks volumes for the merit of the remedy.

TOWN DIRECTORY.

Following are the evenings set apart by the town departments as regular times of meeting:

TOWN CLERK—Daily, and Monday and Saturday evenings from 6.45 to 7.45.

SELECTMEN—Monday evenings.

SEWER COMMISSION — Monday evenings.

SCHOOLS—Fourth Tuesday evening of each month.

TRUSTEES OF LIBRARY—First Monday of each month.

CEMETERY COMMISSION—First Saturday evening of each month.

WATER BOARD — Monday evenings.

TREASURER — Wednesday afternoons from 12.30 to 5.30.

WATER REGISTRAR—Tuesdays and Fridays from 5 to 6 p. m.

COLLECTOR—Hours for collection, daily from 2.30 until 5 o'clock, p. m.

FIRE ENGINEERS—Every Monday evening at Engineer's room.

AUDITOR — Saturdays, 3 to 5.30 and 7 to 9. Mondays, 6.30 to 9.

BOARD OF HEALTH meets last Friday of each month at Town House.

SUPT. OF SCHOOLS—Superintendent's office hours: 4 to 5 p. m. of each school day. Meetings of School Committee: fourth Tuesday evening of every month.

Everything in binding, fasteners, cardboard and paste for passe partout work at Wilsons.

Sealing wax of every color and description at Wilson's.

CELERY KING
NATURE'S CURE

Dangerous Kidney Diseases.

Celery King has cured me of kidney disease. The doctor feared Bright's disease, and tried many remedies that gave me no help. Celery King has made me as well as ever in my life, and it seems almost as though a miracle had been wrought in my case.—Jennie O. Reichard, Springtown, Pa.

Celery King cures Constipation and Nerve, Stomach, Liver and Kidney diseases. 4

BAD BLOOD

"CASCARETS do all claimed for them and are a truly wonderful medicine. I have often wished for a medicine pleasant to take and at last have found it in Cascarets. Since taking them, my blood has been purified and my complexion has improved wonderfully and I feel much better in every way. MRS. SALLIE E. SELLARS. Luttrell, Tenn.

CANDY CATHARTIC
Cascarets
TRADE MARK REGISTERED
REGULATE THE LIVER.

Pleasant. Palatable. Potent. Taste Good. Do Good, Never Sicken, Weaken, or Gripe. 10c, 25c, 50c.
... CURE CONSTIPATION. ...
Sterling Remedy Company, Chicago, Montreal, New York. 319

NO-TO-BAC Sold and guaranteed by all druggists to CURE Tobacco Habit.

DO YOU GET UP WITH A LAME BACK?

Kidney Trouble Makes You Miserable.

Almost everybody who reads the newspapers is sure to know of the wonderful cures made by Dr. Kilmer's Swamp-Root, the great kidney, liver and bladder remedy.

It is the great medical triumph of the nineteenth century; discovered after years of scientific research by Dr. Kilmer, the eminent kidney and bladder specialist, and is wonderfully successful in promptly curing lame back, kidney, bladder, uric acid troubles and Bright's Disease, which is the worst form of kidney trouble.

Dr. Kilmer's **Swamp-Root** is not recommended for everything but if you have kidney, liver or bladder trouble it will be found just the remedy you need. It has been tested in so many ways, in hospital work, in private practice, among the helpless too poor to purchase relief and has proved so successful in every case that a special arrangement has been made by which all readers of this paper who have not already tried it, may have a sample bottle sent free by mail, also a book telling more about Swamp-Root and how to find out if you have kidney or bladder trouble. When writing mention reading this generous offer in this paper and send your address to Dr. Kilmer & Co., Binghamton, N. Y. The regular fifty cent and dollar sizes are sold by all good druggists.

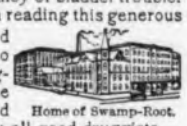

Home of Swamp-Root.

Don't make any mistake, but remember the name, Swamp-Root. Dr. Kilmer's Swamp-Root, and the address, Binghamton, N. Y., on every bottle.

P. E. FITZGERALD & CO.,
..TAR CONCRETING..
IN ALL ITS BRANCHES.
Sidewalks, Yard Walks, Cellar Bottoms, Etc.
ALSO
Cement Walks and Artificial Stone a Specialty.
20 Kendall Street,
WINCHESTER, MASS.
TELEPHONE.
nov7-tf

THE
DINSMORE STABLE AND FORGE.
CONVERSE PLACE,
WINCHESTER.
BOARDING, BAITING AND HACKS.
Horse Shoeing
—AND—
Carriage Repairing.
j31 3m

VOLPE & PICCOLO,
ICE CREAM
—AND—
FRUIT.
4 & 6 PLEASANT STREET,
Winchester, Mass.
Tel. Connection. mh27tf

Hair Dressing Rooms,
WATERFIELD BUILDING,
(Next to Post Office.)
B. F. MATHEWS.
CHILDREN'S HAIR CUTTING A SPECIALTY.
ap10 3m

TEL. 53-9 WINCHESTER FOR
WALL PAPERS, and ROOM MOULDINGS.
Estimates and samples given free of charge.
FIRST-CLASS PAPER HANGING.
4 WALNUT STREET.
Opposite the Depot.
GENE B. FARROW
au22 tf

MANICURE, CHIROPODY, HYGIENIC FACIAL and SCALP TREATMENT and SHAMPOOING.
ROOMS 5 & 8, WHITE'S BLDG.,
(188 Main street.) Connected by telephone
MISS MABEL McKIM.
Office Hours: 9 to 12 a. m. and 2 to 5 p. m., except Monday a. m. and Wednesday p. m.
Open Monday evenings till 8 o'clock by appointment.

MISS FLORENCE C. PARK,
Teacher of Pianoforte,
12 NORWOOD ST.
an21f

Fine Job Printing AT STAR OFFICE

PLUMBERS!

There's good plumbers and poor plumbers, and you can't tell the difference by their looks; but you can easily tell the difference by their work. If you have been disappointed in the work done by some plumbers give us a trial. We have the experience, knowledge and skill to do the finest work. If you have any doubts as to the truth of our statement, ask your neighbors.

George T. Davidson & Co.
176 Main St.,

HAVE YOUR
OLD CARPETS
Made into handsome and durable
RUGS.
For full particulars address
C. A. NICHOLS,
Proprietor of Woburn Steam Carpet Cleaning Works. All kinds of carpet and rug cleaning. 7 BUEL PLACE, WOBURN. 017-3m

I am prepared to give you ESTIMATES on all kinds of
CARPENTER WORK.
Having had a large experience in building, I feel confident I can give you full satisfaction on all new or repair work which you may wish to have done.
FRED W. SMITH,
30 PLEASANT STREET.
Tel. 53-2. Residence, 104-4.
s19 3m

THOMAS QUICLEY,
Teamster, Contractor and Stone Mason.
PAVING, FLOORING, ROOFING
In Artificial Stone, Asphalt and all Concrete products.
Sidewalks, Driveways, Curbing, Steps, Etc.
Floors for Cellars, Stables, Factories and Warehouses.
—ESTIMATES FURNISHED—
230 MAIN STREET.
Telephone Connection.
n24-y

ELECTRIC LIGHT
IS THE MOST
ORNAMENTAL, CONVENIENT AND USEFUL.
Under the NEW PLAN of selling our service is the CHEAPEST of any Electric Lighting Supply in the State.
We Give a Twenty-four Hour Service
ELECTRIC LIGHT
IS BEST IN WINTER—
Because it does not contaminate the air, or consume the oxygen.
IS BEST IN SUMMER—
Because it gives out so little heat.
IS BEST ALL THE TIME—
Because it is such a comfort and NEVER AS LOW IN COST AS NOW.
WOBURN LIGHT HEAT and POWER CO

CRAWFORD'S ICE CREAM
FOR WEDDINGS, RECEPTIONS, AT HOME and CLUB EVENTS.
412 Main St., Woburn
Telephone 48-3.
YOUNG & BROWN, - Winchester Agents.
Telephone 159-3.
mh 29 6m

COTTING & CO.'S
WINCHESTER AND BOSTON EXPRESS.
BOSTON OFFICES:
105 Arch Street, Telephone 906. Leave at 3 o'clock p. m.
48 Chatham Street, Telephone 1417. Leave at 3.30 o'clock p. m.
WINCHESTER OFFICE:
30 Pleasant Street, Telephone 53-2.
Residence, 23 Irving Street, Telephone 8-7.
Personal attention given to all orders. When ordering goods mention
COTTING'S EXPRESS.
f13 tf

KELLEY & HAWES CO.,
Hack, Livery, Boarding AND EXPRESS.
Baled Hay and Straw For Sale.
Tables and Chairs To Let for all occasions.
KELLEY & HAWES,
Undertakers and Funeral Directors
Office, 13 PARK STREET
Telephone Connection. je

We would plant you a corner of Shrubbery,
Advise you where it should go,
Sell you Fruit Trees and Rose Bushes
That we know will blossom and grow.
A. M. TUTTLE & CO.,
Landscape Gardeners, Melrose.
Tel. Connection. m6-41

THE SUNDAY SCHOOL.

LESSON VI, SECOND QUARTER, INTERNATIONAL SERIES, MAY 10.

Text of the Lesson, Acts xxiii, 12-22. Memory Verses, 20-22—Golden Text, Acts xxiii, 11—Commentary Prepared by Rev. D. M. Stearns.

[Copyright, 1903, by American Press Association.]

12, 13. And when it was day certain of the Jews banded together and bound themselves under a curse, saying that they would neither eat nor drink till they had killed Paul.

More than forty thus bound themselves with this oath of execration (see margin), and they had a plan that the chief captain should be asked to bring him again before the council, that they might inquire more perfectly of some things, and then they would fall upon him and kill him. Whatever they might profess religiously, their conduct made it manifest that they were children of him of whom the Lord Jesus said, "He was a murderer from the beginning" (John viii. 44). "Whosoever doeth not righteousness is not of God, neither he that loveth not his brother" (I John iii, 10). "The wicked plotteth against the just and gnasheth upon him with his teeth. The Lord shall laugh at him" (Ps. xxxvii, 12, 13). "The Lord bringeth the counsel of the heathen to naught. He maketh the devices of the people of none effect. The counsel of the Lord standeth forever, the thoughts of His heart to all generations" (Ps. xxxiii, 10, 11). We have the thoughts of His heart in verse 11, which, though not in the lesson, is in the portion assigned for study, and every teacher would do well to spend much, if not all, of the time for the lesson upon it. Note the Lord's visit to him in the castle. No prison walls or soldiers can keep Him out. Note the words "The Lord stood by him" and compare II Tim. iv, 17; Zech. iii, 5. Notice the Lord's "Be of good cheer" and look up similar words in the gospels and in the Acts and note also the Lord's purpose that Paul should testify of Him at Rome as he had at Jerusalem and see Jer. ii, 29, with Isa. xiv, 24; iiv, 17.

16, 17. And when Paul's sister's son heard of their lying in wait he went and entered into the castle and told Paul.

It will be a pleasure some day to get acquainted with Paul's sister, for we trust she is among the redeemed, as well as with the other members of his family and this nephew who here plays an important part and is sent by Paul to the chief captain with the tidings. Paul might have said: "There is no danger, my boy. Go home and tell your dear mother not to be troubled, for the Lord came to me last night and said that I should yet witness for Him in Rome." But Paul saw nothing inconsistent with faith in God and taking all possible precaution to keep out of the enemy's hands, and surely he was right.

18, 19. Paul the prisoner called me unto him and prayed me to bring this young man unto thee, who hath something to say unto thee.

Thus said the centurion who brought the young man to the chief captain. The expression "Paul the prisoner" reminds us that Paul was many times a prisoner and in some of his letters spoke of himself as "the prisoner of Jesus Christ," "the prisoner of the Lord," "Paul the aged and now also a prisoner of Jesus Christ" (Eph. iii, 1; iv, 1; Phi. 9). In the list of his trials he says, "In stripes above measure, in prisons more frequent, in deaths oft," and yet he could say, "I take pleasure in persecutions, in distresses for Christ's sake" (II Cor. xi, 23; xii, 10). He knew that no suffering could be compared with the glory and that all the suffering was working out a far more exceeding and eternal weight of glory (Rom. viii, 18; II Cor. iv, 17).

20, 21. But do not thou yield unto them, for there lie in wait for him of them more than forty men which have bound themselves with an oath that they will neither eat nor drink till they have killed him.

We would like to know more of this young man who could thus advise the chief captain as well as state his facts so clearly, but eternity will give some astonishing sequels to unfinished Bible stories. Thinking of young men whom the Lord has used, we recall Samuel, David, Joseph and the lad whose loaves fed the 5,000, and, like the latter, we would fain be as fully in the Lord's hands as were the loaves and fishes which he so fully gave up to Him who could so multiply them.

22. So the chief captain let the young man depart and charged him, See thou tell no man that thou hast shewed these things to me.

That very night Paul is started off to Cæsarea under the care of seventy horsemen, 400 soldiers accompanying him as far as Antipatris, and this chapter leaves him, humanly speaking, in the hands of Felix, the Roman governor, who said that he would hear him when his accusers were come. But he is in higher hands than those of man, even in the hands of Him who has all power in heaven and on earth, who doeth according to His will in the army of heaven and among the inhabitants of the earth, and none can stay His hand or say unto Him, "What doest thou?" (Matt. xxviii, 18; Dan. iv, 35.) He who shook the prison foundations at Philippi and opened all the doors and loosed every one's bands, who also sent an angel and brought forth Simon Peter when he was chained to two soldiers (Acts xvi, 26; xii, 6, 7), could with a word have delivered Paul from his present captors, but it was not in His plan. When we cannot understand why God sometimes delivers and sometimes allows the oppressors to continue to oppress, we must remember that "as for God, His way is perfect," and just hear Him say, "Be still and know that I am God, I will be exalted among the heathen, I will be exalted in the earth" (Ps. xviii, 30; xlvi, 10).

May 10 In History.

Paul Revere.

1769—Napoleon stormed the bridge at Lodi, Italy.
1775—Ticonderoga taken by Ethan Allen and Benedict Arnold.
1818—Paul Revere, American patriot, died in Boston; born there 1735.
1860—Theodore Parker, distinguished scholar and theologian, died in Florence; born 1810. Theodore Parker received his education from Harvard, although he pursued his studies while living at home on his father's farm. He was not entitled to a degree, but the honorable title of A. M. was conferred upon him in 1840. After preaching the orthodox Unitarianism for many years Mr. Parker became unpopular on account of his advanced views upon the humanity of Christ. He continued to preach, however, and also turned his ardent mind to the antislavery question.
1893—Dr. Charles Carroll Lee, president of the New York Medical society, died in New York city; born 1839.
1899—General Samuel B. Smith, Federal veteran, known as the "Father of the National Guard System," died at Dayton, O.; born 1837.

May 11 In History.

1778—William Pitt died; born 1708.
1849—Mme. Recamier, famous French court beauty, died.
1862—The Confederate ram Merrimac destroyed in order to prevent capture by the enemy. She lay at Norfolk when McClellan's advance up the peninsula compelled the Confederates to evacuate that point. The ram was lightened in for the purpose of taking her up James river, but that was found impracticable, and with two feet of her hull out of water she would prove useless in battle; therefore she was set on fire.
1871—Sir John Frederick William Herschel, distinguished astronomer, died near London; born 1792.
1882—John Brown, M. D., LL. D., author of the world famous "Rab and His Friends," died at Edinburgh; born 1810.
1900—President Steyn abandoned Kroonstad and established the capital of the Orange Free State at Lindley.

May 12 In History.

1829—George W. Childs of the Philadelphia Ledger born in Baltimore; died 1894.
1845—Professor August William von Schlegel, German scholar and critic, died; born 1767.
1864—General James Ewell Brown Stuart ("Jeb"), the noted Confederate cavalryman, died of a wound received on the 11th in the action at Yellow Tavern.
1878—Catherine Esther Beecher, American authoress, one of the noted Beecher family, died at Elmira, N. Y.; born 1800.
1884—Charles O'Conor, noted American lawyer, died in Nantucket, Mass.; born in New York city 1804.
1893—General S. C. Armstrong, principal of the Hampton (Va.) Indian school, died at Hampton; born 1839.
1902—The anthracite coal miners of Pennsylvania went out on a strike, demanding shorter hours and increased rates per ton.

May 13 In History.

Barneveldt.

1568—Decisive defeat of Mary Stuart's army at Murray.
1619—Johann von Olden Barneveldt, eminent and liberal Dutch statesman, beheaded at The Hague; born 1549.
1717—The Empress Maria Theresa of Austria born; died 1780.
1846—The United States declared war against Mexico. The war message of President Polk declared that "war existed by the act of Mexico." The act consisted of armed attacks upon United States troops posted in observation upon soil in dispute.
1890—Judge Amasa Junius Parker, American lawyer and compiler, died in Albany; born in Connecticut in 1807.
1896—Nora Perry, author and poet, died at Dudley, Mass.; born 1811.
1900—Kroonstad, second capital of the Orange Free State, occupied by the British army.

May 14 In History.

1265—Alighieri Dante, poet, born in Florence; died in Ravenna 1321.
1686—Gabriel Daniel Fahrenheit born; died 1735.
1771—Robert Owen, philanthropist and social reformer, born in Wales; died there 1858.
1820—Henry Grattan, Irish statesman, orator and patriot, died in London; born in Dublin July 3, 1746. Grattan procured the passage in the Irish parliament of the resolution declaring "that the king's most excellent majesty and the lords and commons of Ireland are the only power competent to make laws to bind Ireland." He opposed the union of Great Britain and Ireland, but after it was carried out took his seat in the imperial parliament.
1894—Louis Clovis Bonaparte, grandnephew of Napoleon, died in London; born 1859. Professor Henry Morley, English lecturer and writer, died in London; born 1822.
1899—M. Francisque Sarcey, famous French dramatic critic, died at Paris.

May 15 In History.

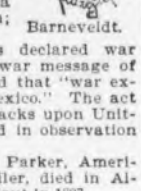

Kean.

1740—Ephraim Chambers, founder of the famous encyclopedia, died in London. Ephraim Chambers had no connection with the Scotch authors and publishers, the brothers William and Robert. His encyclopedia, compiled while serving an apprenticeship, ran through several editions and became the basis for Rees' cyclopedia.
1833—Edmund Kean, the great tragedian, died; born 1787.
1847—Daniel O'Connell, Irish orator and patriot, died at Genoa; born 1775.
1890—Oliver Bell Bunce, well known American author and editor, died in New York; born 1798.
1898—Edouard Remenyi, noted violinist, died in San Francisco; born 1830.
1902—Dr. William Tod Helmuth, noted surgeon and homeopathist, died in New York city; born 1833.

May 16 In History.

1164—Heloise, famous French abbess, early lover of Abelard and subject of many romances, died; born about 1101.
1791—Colonel John Buttrick, commander of the Americans at the Concord fight, died, aged 60.
1801—William Henry Seward, statesman, born in Florida, N. Y.; died 1872.
1830—Baron Fourier, famous French mathematician, died; born 1768.
1860—The famous Republican convention met in Chicago. The Democratic convention had already met in Charleston and separated over the slavery question. The Republican aspirants for the role of standard bearer were Lincoln, Seward and Chase.
1895—Duke of Hamilton, twelfth of his line, died in Algiers. Admiral John J. Almy, U. S. N., retired, died in Washington; born 1814. Peter H. Burnett, first governor of California, died in San Francisco; born 1828.

Boston & Northern St. Ry. Co.
Time Table.

Woburn Division.

On and after Jan. 26, 1903, cars will run as follows:

WEEK DAYS.

Leave Lowell for Tewksbury, Wilmington, No. Woburn, Woburn, Winchester and Medford at 6.15 a. m., then every 30 minutes until 10.15 p. m., then *10.45, *11.15 p. m.

Leave Tewksbury, for Wilmington, North Woburn, Woburn, Winchester and Medford 6 35 a. m. and every 30 minutes until 10.35 p. m.

Leave North Woburn for Winchester and Medford at 5.30, 5.45, 6.07 a. m. and every fifteen minutes until 9.07, then 9.37 a. m. and every 30 minutes until 12.37 p. m., then every 15 minutes until 7.07 p. m., then every 30 minutes until 11.07 p. m.

Leave Woburn centre for Winchester and Medford at 5.45, 6, 6.22, a. m, and every 15 minutes until 9.22 a. m, then every 30 minutes until 12.52 p. m., then every 15 minutes until 7.22 p. m., and then every 30 minutes until 11.22 p. m.

Leave Winchester centre for Medford at 6, 6.15, 6.37 a. m., then every 15 minutes until 9.37 a. m., then every 30 minutes until 1.07 p. m., then every 15 minutes until 7.37 and then every 30 minutes until 11.37 p. m.

RETURNING.

Leave Medford square for Winchester, Woburn and No. Woburn at 6.15, 6.30, 7, then every 15 minutes until 10 a. m., then 10.30 a. m., then every half hour until 1.30, then 1.45 p.m., then every 15 minutes until 8 p. m., then 8.30, then every half hour until 11.30, then 12 p. m.

Leave Winchester centre for Woburn and North Woburn at 6.22 a. m., then every 15 minutes until 10.22, a. m., then every half hour until 1.52, then every 15 minutes until 8.22 p. m., then every half hour until 11.52 p. m.

Leave Winchester centre for Wilmington, Tewksbury and Lowell at 6.52 a. m. then every half hour until 10.22 p. m.

SUNDAYS.

Leave Lowell for Tewksbury, Wilmington, No. Woburn, Woburn, Winchester and Medford at 7.15 a. m., then every 30 minutes until 10.15, *10.45, *11.15 p. m.

Leave Wilmington for Woburn, Winchester and Medford at 7.52 a. m., then every 30 minutes until 10.52 p. m.

Leave North Woburn for Woburn, Winchester and Medford at 6.37 a. m., then every 30 minutes until 1.07 p. m., then every 15 minutes until 8.37, and then every 30 minutes until 11.07.

Leave Woburn centre for Winchester and Medford at 6.52 and every 30 minutes until 1.22 p. m., and every 15 minutes until 8.52 p.m., then every 30 minutes until 11.22 p. m.

Leave Winchester centre for Medford at 7.07 a. m., and every 30 minutes until 1.37 p.m., then every 15 minutes until 9.07, then every 30 minutes until 11.37 p. m.

RETURNING.

Leave Medford square for Winchester, Woburn and North Woburn at 7.30 a.m., and every 30 minutes until 2.00 p. m., then every 15 minutes until 9.30, then every 30 minutes until 12 p. m.

Leave Winchester centre for Woburn and North Woburn at 7.52 a. m., then every 30 minutes until 2.22, p. m. then every 15 minutes until 9.52, p. m. then every half hour untill 11.52 p. m.

Leave Winchester centre for Wilmington, Tewksbury and Lowell at 7.52 a. m., and every 30 minutes until 10.22 p. m.

*To No. Woburn only.

Subject to change without notice

READING, STONEHAM, WINCHESTER AND ARLINGTON.

Leave Reading Square for Stoneham, Winchester and Arlington at *5.00, *5.30 6.00, 6.15, 6.30, 7, 7.30, 7.45 a. m. and every 30 minutes until 10.15 p. m.

Leave Central Square, Stoneham, for Winchester and Arlington at 5.20, 5.50, 6.20, 6.35, 6.50, 7.05, 7.35 a. m. and then every 30 minutes until 10.35 p. m.

Leave Winchester for Arlington at 5.40, 6.10, 6.40 7.10, then 7.55, 8.25 a.m. and every 30 minutes until 10 55 p.m.

RETURNING.

Leave Arlington for Winchester at *6.00, *6.30, *7.00, *7.45 a. m. and every 30 minutes until 10.45 p. m., then 11.30 p. m.

Leave Winchester for Stoneham and Reading at 6.20, 6.50, 7.20, 7.50, 8.05, 8.35, a. m. and every 30 minutes until 11.05 p. m. then 11.45 p. m.

SUNDAYS.

Leave Wakefield for Winchester at 6.45, 7.45, 8.15, 8.45 a. m. and every 30 minutes until 10.15 p.m. Returning leave Arlington for Winchester, Stoneham and Reading 7.45, 8.45, 9.15, 9.45 a. m. and every 30 minutes 11.15. Leave Winchester for Stoneham and Reading at 9.05, 9.35 a.m. and every 30 minutes until 11.35.

FIRE ALARM TELEGRAPH.

Box 5. Wildwood St., opp. Woodside road
7. Central Fire Station.
12. Mystic av. cor. Maxwell road.
13. Winchester Manufacturing Co.
14. Bacon st., opp. Lakeview road.
15. McKay. Private.
21. Main street opp. Young & Brown's.
22. No School.
23. Main st. opp. Thompson st.
24. Mt. Vernon, cor. Washington Street.
25. Main, cor. Mt. Pleasant Street.
26. Main st., cor. Herrick Ave.
27. Main Street at Symmes Corner.
28. Bacon's Mills. (Private.)
31. Swanton Street, hose house.
32. Forest, cor. Highland Av.
33. Washington cor. Cross Street.
34. Cross Street opp. East Street.
35. Swanton Street, cor. Cedar Street
36. Washington, cor. Eaton Street.
37. Harvard, cor. Florence St.
38. Oak, cor. Holland St.
41. Lake, cor. Main Street.
42. Beggs & Cobbs Tannery (private.)
43. Main, cor. Salem Sreet.
44. Main, opp. Canal Street.
45. Main Street, opp. Sheridan circle.
51. Cambridge, opp. Pond Street.
52. Central Street, opp. Rangeley.
53. Bacon, cor. Church Street.
54. Wildwood, cor. Fletcher Street.
55. Dix, cor. Pine and Church Streets.
56. Wildwood, cor. Cambridge Street.
57. Church, cor. Cambridge Streets.
58. Calumet Road, cor. Oxford Street.
61. Winthrop, near cor. Hillside Av.
62. Mount Vernon, cor. Highland Av.
63. Highland Av., opp. Webster Street.
64 Highland Av. cor. Wilson St.
66. Highland Avenue, cor. Herrick Street.

A second alarm is given by striking three blows followed by Box number.
Two blows dismisses the Department.
Two blows for Test at 7.30 p. m.
22, three times, at 7.50 a.m., no morning session for grades below the High school; at 12.50 p.m. no afternoon session.
Three blows, brush fires.

Wilson, the stationer, has all the newest styles in paper napkins, and suitable for all occasions appropriately designed for ping pong parties, whist clubs, musicales, etc. Call and see them.

BOSTON & MAINE RAILROAD
SOUTHERN DIVISION.

Winter Arrangement, Oct. 13, 1902.

FOR BOSTON. LV.	AR.	FROM BOSTON LV.	AR.
6.02 A.M	6.30 A.M	6.00 A.M.	6.22
6.15	6.40	*6.40	6.59
6.27	6.50	6.55	7.13
6.52	7.20	7.30	8.05
7.05	7.25	8.00	8.20
7.20	7.40	8.34	8.59
*7.35	7.56	9.25	9.51
7.43	8.02	10.04	10.30
*8.14	8.30	*10.45	11.04
8.28	8.50	11.35	12.01 PM
8.42	9.08	*12.00 M.	12.17
9.14	9.35	12.29 P.M.	12.56
10.04	10.30	*1.05	1.23
*10.23	10.40	1.29	1.54
10.37	11.02	2.00	2.22
*11.45	12.03 P.M.	2.29	2.57
11.54	12.20	3.05	3.24
*12.57 P.M.	1.15	3.39	4.03
*1.09	1.28	*4.14	4.33
1.59	2.25	*4.44	5.01
2.28	2.50	*5.14	5.33
3.06	3.30	*5.29	5 48
3.39	4.04	*5.44	6.03
*4.19	4.37	*5.59	6.18
4.41	5.05	*6.14	6.33
*5.11	5.30	*6.29	6.48
5.30	5.53	6.44	7.10
5.44	6.05	7.14	7.36
*6.01	6.20	7.44	8.11
6.24	6.50	9.05	9.33
7.03	7.31	9.35	9.58
8.30	8.59	10.15	10.38
9.32	9.55	*11.20	11.38
*10.37	10.55	11.25	11.50
10.46	11.10		

SUNDAY.

FOR BOSTON. LV.	AR.	FROM BOSTON LV.	AR.
*7.11 A.M.	7.30 A.M.	*9.00 A.M.	9.19 A.M.
*7.53	8.10	10.05	10.31
9.05	9.30	11.00	11.26
9.30	9.42	12.40 P.M.	1.06 P.M.
*9.53	10.12	*1.00	1.17
11.08	11.33	1.35	2.01
12.12 P.M.	12.37 P.M.	2.15	2.41
12.45	1.07	4.00	4.26
2.07	2.32	*5.00	5.18
3.32	3.57	5.30	5.56
4.15	4.40	6.30	6.56
5.10	5.30	7.35	8.03
5.52	6.18	9.00	9.21
*6.42	7.00	9.30	9.53
6.50	7.15	10.15	10.40
8.31	8.56		
9.14	9.40		

*Express.

Wedgemere.

FOR BOSTON. LV.	AR.	FROM BOSTON LV.	AR.
6.04 A.M.	6.30 A.M.	6.00 A. M.	6.20
6.17	6.40	6.55	7.21
6.54	7.20	7.39	8.03
7.07	7.25	8.34	8.57
7.22	7.40	9.25	9.49
7.37	7.56	10.04	10.28
*8.16	8.30	10.45	11.02
8.30	8.50	11.35	11.59
8.44	9.08	*12.00 M.	12.15 PM
9.16	9.35	12.29 P. M.	12.54
10.06	10.30	1.05	1.21
10.39	11.02	1.29	1.52
11.56	12.20 P M	*2 00	2.20
12.58 PM	1.15	2.29	2.55
*1.11	1.29	3.05	3.22
2.01	2.25	3.39	4.01
2.29	2.50	*4.14	4.31
3.08	3.30	*4.44	4.59
3.41	4.04	5.14	5.31
4.43	5.05	5.29	5.46
5.32	5.53	5.44	6.01
6.26	6.50	5.59	6.16
7.05	7.31	6.14	6.31
8.32	8.59	6.29	6.46
9.34	9.55	6.44	7.08
10.48	11.10	7.14	7.34
		7.44	8.09
		9.05	9.31
		9.35	9.56
		10.15	10.36
		11.25	11.48

SUNDAY.

FOR BOSTON. LV.	AR.	FROM BOSTON LV.	AR.
9.07 A. M.	9.30 A.M.	10.05 A. M.	10.29 A.M
9.32	9.49	11.00	11.24
11.10	11.33	12.40 P. M.	1.04 P.M.
12.14 P.M.	12.37 P.M.	1.35	1.59
12.47	1.07	2.15	2.39
2.09	2.32	4.00	4.24
3.34	3.57	5.30	5.54
4.17	4.40	6.30	6.54
5.54	6.18	7.35	8.01
6.52	7.15	9.30	9.51
8.33	8.56	10.15	10.38
9.16	9.40		

Winchester Highlands.

LEAVE WIN. HGLDS. FOR BOSTON. LV.	AR.	LEAVE BOSTON FOR WIN. HGLDS LV.	AR.
6.12 a. m.	6.40 a. m.	6.55 a.m.	7.28 a.m.
7.02	7.25	8.34	†9.02
7.32	7.56	10.04	10.33
8.11	8.30	11.35	12.04
8.39	9.08	12.29 p. m.	12.59 p.m.
10.01	10.30	1.29	1.57
11.51	12.20 p. m.	2.29	2.59
1.01 p. m.	1.29	3.39	4.05
†1.56	2.25	4.44	5.04
†3.36	4.04	5.29	5.51
†4.38	5.05	5.59	6.21
5.27	5.53	6.29	6.51
6.21	6.50	7.14	7.39
†8.27	8.59	9.35	10.01
†10.43	11.10	11.25	11.52

† Stops on signal to take pasengers.

SUNDAY.

For BOSTON. LV.	AR.	FROM BOSTON. LV.	AR.
9.02 a. m.	9.30 a. m.	10.05 a. m.	10.34 a. m.
12.42 p. m	1.07 p. m.	1.35 p. m.	2.04 p. m.
4.12	4.40	5.30	5.59
6.47	7.15	6.30	6.59
8.27	8.56	9.30	9.56

D. J. FLANDERS, Gen. Pass. and T. A.

Winchester Post Office.

MAILS OPENED FROM

BOSTON, 7, 9, 11.15, a. m., 1.30, 2.45, 5, 7 p.m.
NEW YORK, West & South, 7, 9, 11.15 a.m., 1.30, 4.45 p.m.
MAINE, 7.15 a.m., 1.30, 4.45 p.m.
NORTH, 8.15 a.m., 12.30, 4.30 p.m.
WOBURN, 7.35, 9.20 a.m., 5.15 p.m.
STONEHAM, 8.25, 11.55 a.m., 2.15, 5.45 p.m.

MAILS CLOSED FOR

BOSTON, 7.10, 9.00, 10.10, 11.50 a. m. 2.45, 5, 8.00 p.m.
NEW YORK, West and South, 7.10, 9.00 10.10, 11.50 a.m., 2.45, 5.00, 8.00 p.m.
NORTH, 8.30 a.m., 1.00 p.m., 6 10 p.m.
MAINE, 8.30, 11.50 a.m., 5.40 p.m.
PROVINCES, 8.30 a.m., 5.40 p.m.
WOBURN, 9.50 a.m., 2.00, 5.30 p.m.
STONEHAM, 9.40 a.m., 1.45, 5.30 p.m.

Office open Sundays 9.45 to 10.45 a.m. Carriers collect 4.30 p.m. Box in front of office and Centre boxes collected at 6.20 p.m.

Week days office open from 7 a.m. to 8 p.m. Money orders from 7 a.m. to 7, p.m.

Holidays, 7 to 9.30 a.m., 5 to 6 p.m. One delivery by carriers.

J. WINSLOW RICHARDSON, Postmaster.

C. H. SYMMES.
Dealer in
HAY, : GRAIN and Straw.
269 MAIN STREET.
Telephone Connection
9o20tf9

EDWARD E. PARKER,
HEATING ENGINEER AND CONTRACTOR,
8 Middle Street, Woburn.
Tel. 104-3.
d20 tf

ORION KELLEY, D.D.S.,
DENTAL OFFICE,
WHITE'S BUILDING, WINCHESTER
Office Hours: 8-12 and 2-5.

THE
WINCHESTER CO-OPERATIVE BANK.
ROOM 12, LYCEUM BUILDING,

Loans money to those who wish to own a home. Monthly payments practically what one would pay for rent. If you do not understand the system please call and have it explained.

The Secretary is at the office Saturday evenings, 7 to 8 o'clock. If that evening is not convenient, special appointments will be made for those who wish to borrow if they will write to the Bank.

—DIRECTORS—

H. D. NASH, President. GEO. A. FERNALD, Vice-President.
THOS. S. SPURR, Secretary.
Anson Burton, Henry J. Carroll, John Challis, W. B. French, Theo. C. Hurd, F. J. O'Hara, Sam'l S. Symmes, N. H. Taylor.

New Shares issued May and November each year.

Alexander Macdonald
PROVISIONS.
Cor. Main and Thompson Streets.

BLOOD POISON
Bone Pains, Itching, Scabby Skin Diseases.
Swellings, Carbuncles, Pimples, Scrofula
Permanently cured by taking Botanic Blood Balm. It destroys the active Poison in the blood. *If you have* aches and pains in bones, back and joints, Itching Scabby Skin, Blood feels hot or thin, Swollen Glands, Risings and Bumps on the Skin, Mucus Patches in Mouth, Sore Throat, Pimples, or offensive eruptions, Copper-Colored Spots or rash on Skin, all run-down, or nervous, Ulcers on any part of the body, Hair or Eyebrows falling out, Carbuncles or Boils, take
Botanic Blood Balm, guaranteed
to cure even the worst and most deep-seated cases where doctors, patent medicines and Hot Springs fail. Heals all sores, stops all aches and pains, reduces all swellings, makes blood pure and rich, completely changing the entire body into a clean, healthy condition. B. B. B. has cured thousands of cases of Blood Poison even after reaching the last stages.
Old Rheumatism, Catarrh, Eczema
are caused by an awful poisoned condition of the Blood. B. B. B. stops Hawking and Spitting, Itching and Scratching, Aches and Pains; cures Rheumatism, Catarrh; heals all Scabs, Scales, Eruptions, Watery Blisters, foul festering Sores of Eczema; by giving a pure, healthy blood supply to affected parts.
Cancer Cured
Botanic Blood Balm Cures Cancers of all Kinds, Suppurating Swellings, Eating Sores, Tumors, ugly Ulcers. It kills the Cancer Poison and heals the sores or worst cancer perfectly. If you have a persistent Pimple, Wart, Swellings, Shooting, Stinging Pains, take Blood Balm and they will disappear before they develop into Cancer. Many apparently hopeless cases of cancer cured by taking Botanic Blood Balm.

OUR GUARANTEE.
Buy a large bottle for $1, of any druggist, take as directed. Botanic Blood Balm (B. B. B.) always cures when the right quantity is taken. If not cured your money will promptly be refunded without argument. Blood Balm Co.

Botanic Blood Balm (B.B.B.) is Pleasant and safe to take. Thoroughly tested for 30 yrs. Composed of Pure Botanic Ingredients. Strengthens weak kidneys and weak stomachs, cures dyspepsia. Complete directions go with each bottle. Sample of B.B.B. and Pamphlet Sent Free by writing Blood Balm Co., Atlanta, Ga. Describe your trouble, and special free medical advice, to suit your case, also sent in sealed letter.

Sold by Young & Brown.

The Output.

The output is the key-note to profit. In deciding upon a price at which to sell, a manufacturer, no matter what article he has to offer, considers how many he is likely to sell, and bases his charge accordingly. It is quite reasonable, too. If a tailor sells only two suits of clothes each week his income must come from the profit of these two suits. If he can, however, double or treble his output without materially increasing his working expenses, he can naturally afford to make the profit on each suit much less.

Again, this output decides the buying power. It is only necessary to state that there have been manufactured and sold over

77,000
Emerson Pianos

to prove what the buying power of this great Company must be. The small manufacturer who turns out only a few pianos each month will certainly have to pay more for the material in each piano—there is absolutely no doubt about this.

When you consider these facts and put this truth along side of them, that there are only three companies in the United States who have made and sold as many pianos as ourselves—that we haven't a competitor making a high grade piano whose output is as large as ours—it needs no argument to convince you that, quality for quality, you can buy cheaper of us than of any one else.

Emerson Piano Co.
BOSTON 120 Boylston St. CHICAGO 195 Wabash Ave.

IS TRADE DULL?
Try an advertisement in the STAR.

TONSORIAL PARLOR
Mr. A. Raymond's long experience in the haircutting and barbering business justly entitles him to the confidence of the residents. Care and attention be stowed on everyone.
Children's Hair Cutting a Specialty.
LADIES HAIR SINGED AND BANGED. According to the latest styles.
A full line of tobaccos and cigars
A. RAYMOND

J. E. HERRICK, Jr.
Mason, Contractor.
Stone, Brick, Tile and Granolithic Walks and Steps. Special attention given to Boiler Setting Repairing and all kinds of Jobbing.
If you have a chimney with a Poor Draught try one of my Patient Tops. Satisfaction guaranteed.
OFFICES.
Thompson St. Opp. Depot, Winchester.
4 Everett street Woburn.
ap 10 3 m

JOHN LOTHROP BROWN,
SURVEYOR AND ENGINEER,
WATERFIELD BLDG., CHURCH ST.,
WINCHESTER. ap36m*

Commonwealth of Massachusetts.

MIDDLESEX, ss.
PROBATE COURT.

To the heirs-at-law, next of kin and all other persons interested in the estate of Louisa H. Holland, late of Winchester, in said County, deceased.

WHEREAS, a certain instrument purporting to be the last will and testament of said deceased has been presented to said Court, for Probate, by Warren J. Holland, who prays that letters testamentary may be issued to him, the executor therein named, without giving a surety on his official bond.

You are hereby cited to appear at a Probate Court to be held at Cambridge in said County of Middlesex, on the twenty-sixth day of May, A.D. 1903, at nine o'clock in the forenoon, to show cause, if any you have, why the same should not be granted.

And said petitioner is hereby directed to give public notice thereof, by publishing this citation once in each week, for three successive weeks, in the Winchester STAR, a newspaper published in Winchester, the last publication to be one day, at least, before said Court, and by mailing, postpaid, or delivering a copy of this citation to all known persons interested in the estate, seven days at least before said Court.

Witness, CHARLES J. McINTIRE, Esquire, First Judge of said Court, this twenty-ninth day of April, in the year one thousand nine hundred and three.

S. H. FOLSOM, Register.
my1,8,15

Commonwealth of Massachusetts.

MIDDLESEX, ss.
PROBATE COURT.

To the heirs at law, next of kin and all other persons interested in the estate of Newton A. Knapp, late of Winchester, in said County, deceased.

WHEREAS, a certain instrument purporting to be the last will and testament of said deceased has been presented to said Court, for Probate, by Cherrie Charlotte Knapp, who prays that letters testamentary may be issued to her, the executrix therein named, without giving a surety on her official bond.

You are hereby cited to appear at a Probate Court to be held at Cambridge, in said County of Middlesex on the twelfth day of May, A. D. 1903, at nine o'clock in the forenoon, to show cause, if any you have, why the same should not be granted.

And said petitioner is hereby directed to give public notice thereof, by publishing this citation once in each week, for three successive weeks, in the Winchester STAR, a newspaper published in Winchester, the last publication to be one day at least, before said Court, and by mailing, postpaid, or delivering a copy of this citation to all known persons interested in the estate, seven days at least before said Court.

Witness, CHARLES J. McINTIRE, Esquire, First Judge of said Court, this twenty-third day of April, in the year one thousand nine hundred and three.

S. H. FOLSOM, Register.
a24,m1,8

DOGS
MUST BE LICENSED ON OR BEFORE APRIL 30, 1903,
Or the owners or keepers thereof are liable to a fine.
GEO. H. CARTER, Town Clerk.
NOTICE—Dox taxes can be paid Saturday evenings from 7 to 8 o'clock.
a17

Newsy Paragraphs.

Miss Helen Winn is at home from the West where she has been filling a long engagement with an orchestra. Miss Winn will remain home this summer.

The forward truck of a North Woburn electric jumped the rails while on the crossing last Saturday afternoon. The car was going toward Medford. The rear truck kept the rails, but the front wheels took a curve for Adam's store. Owing to the angle these wheels assumed, more than two hours elapsed before the car was brought onto the iron. In the meantime passengers of both electric roads were obliged to change cars at the crossing. Because of defect in the rails or for some other reason, cars are frequently derailed at this place.

The McKay, A. C. and the Coney Island A. C. will cross bats Saturday May 16th on Manchester field. A good game is expected as they are old rivals, the McKay team winning two games out of three last season.

The STAR has received a souvernir postal from Mr. E. A. Smith dated Amalfi, Salerno, April 20. He and his family are having a most enjoyable time.

Mrs. Forbes Smith of Clematis street who underwent an operation at a hospital, is expected home this week.

An exciting base ball game was played at the Highlands Saturday afternoon between the Indians of Central street and the Highland H. H. The score was 14 to 4 in the favor of the H. H.

The C. J. A. C. defeated the St. Mary's of Roxbury 25-4 Saturday afternoon.

The Assessors started out last Friday, May 1, and are making good progress in looking up the town's assets.

Word has been received from Mr. Lewis Parkhurst who, with Mrs. Parkhurst are travelling abroad, in which both are reported in good health and in the midst of enjoyment. They were in Greece.

The delay in receiving the terra cotta material from New Jersey has been holding back the work to some exent on the new High school building.

Stoneham is to immediately expend $3000 in macadamizing Marble street to the Winchester line. The good work done on this side of the line was too much for our neighbor.

Cries of thieves! thieves! shortly after midnight coming from the locality of Washington and Lebanon streets, aroused neighbors living in that vicinity. Chief McIntosh, who lives on Stone avenue, repaired to the house where the cries of distress had been coming from, and was informed by Mrs. Joseph Stone that a man had been attempting to break into the house by battering down a door. The man had departed when the Chief arrived, but later he was captured while attempting a similar proceeding at the house of Miss Maloney, corner of Washington and Harvard streets. The fellow was drunk and imagineil he was trying to get into his own house. He was taken to the lockup and Monday to court.

A farewell party was held at the residence of Mrs. Frank Savage of Irving street, recently of Swanton street, Sunday evening, refreshments being served during the evening. Among those present was Miss Fannie Tighe of Roxbury. Mr. Savage's new residence will be at Harvard Square, Cambridge.

Mr. and Mrs. Miles Holbrook will start for their summer home at Quincy, Monday May 11.

The grounds around the savings bank building on Pleasant street have been graded and seeded to grass. This gives a handsome setting off to the pretty building.

The new flag staff for the Wadleigh school was erected on the lawn in front of the building, Monday. It is a handsome staff with its coat of white paint and gilt ball.

Mr. Thomas W. Lawson accompanied by his daughters was in town last Sunday.

State Commissioner Brackett is nearly ready to issue the fishing permits. The law comes off Decoration Day, when no doubt scores of people will enjoy the anticipation of catching fish.

The Boston Post gives the credit for "rounding up" the slugger to the Boston police. Chief McIntosh, out of courtesy to the police department of Charlestown, asked one of the officers to accompany him to the home of the suspected when he made the arrest. This was all the connection the Boston officers had with the case. The State police now remain to be heard from.

Mr. Roger Hurd is taking much enjoyment from his new saddle horse.

Mr. and Mrs. Edward Ray of Cross street moved into their pretty new house on Lebanon street this week.

Edmund H. Garrett and George L. Noyes have been commissioned with two large mural decorations for the new drug store of T. Metcalf & Co. on Tremont street, in the shape of panels 16 feet high, on either side of the entrance.

The engagement is announced of Miss Louise McKilroy of Worcester and Mr. George B. Shepley, formerly of Winchester.

A tract of land in Winchester, projecting into Mystic lake and containing about 34,000 feet, has been sold for George B. Walker. The purchaser George B. Smith will erect a residence. The price paid was 20 cents a foot. The property has a sandy beach, and is one of the best lots on the lake.

Pure wholesome candies, 10 and 20 cts a pound at Holbrook's.

A full line of children's linen and duck hats at F. J. Bowser's.

The annual meeting of the Auxiliary to the Y. M. C. A. will be held Tuesday, May 12, at 3 o'clock. Every member please attend.

Mrs. Packet, sister to Mrs. Glidden of Brookside avenue, has arrived home from a trip to Los Angeles, California.

Mr. Edward Smalley, who had just recovered from a severe attack of the grip, was taken suddenly and severely ill with inflammatory rheumatism last Saturday while at his place of business in Boston. He is now under the care of a doctor. This illness is thought to be attributable to his term of service in the Philippines in the U. S. army.

A few of the writing and drawing inks which you may find at Wilson's: Carter's black letter, koal black, writing fluid. Carter's black, Carter's combined writing and copying, household, red, carmine, blue, violet; Staffords—universal, commercial, combined writing and copying, writing fluid; Davids' white ink; Cross fountain pen and stylographic ink; Higgins waterproof ink—black, brown, green. Also Sanfords' Underwood's and Dilworth's. This ink is sold from 1 oz. cones to quart bottles.

Newsy Paragraphs.

Miss Brown and Miss Davis of the Washington school took six little girls of their classes to Cambridge Saturday afternoon to visit historical and interesting places. The children went to several of the Harvard museums, Longfellow's home, the Washington elm, and also saw the Charles river. These teachers have divided their schools into groups and take them on Saturday afternoons to different places to learn from observation about the subjects of which they study, and hear. This was the third group and there is still one more group, which will be invited to go in June. The children who went Saturday were: Dorothy Armstrong, Alice Smith, Ethel Lumburg, Elizabeth Turner, Louie Willard and Agnes Murphy.

The "Passion Play" and the "Life of Christ as a prelude," the illustrated lecture given at the Congregational Church by Prof. Julius E. Ward of Cambridge Monday evening, was not only very instructive and much enjoyed by the large audience, but was beautifully illustrated.

Mr. E. W. Hawkins of Lebanon street has purchased a handsome automobile. Mrs. Hawkins anticipates much pleasure with it this summer.

Mr. and Mrs. Fred Ham of Porto Rico are in town visiting Mrs. Ham's mother, Mrs. John T. Wilson.

The many friends of Mr. C. A. Cutter of the Forbes' library, Northampton, will be glad to hear of his improving health after a severe attack of pneumonia.

We would remind our readers that the lecture on "Birds and their Songs," will be given by Mr. F. Schuyler Mathews at Metcalf Hall, Unitarian church, Saturday afternoon, May 9, at three o'clock. Those who have not already bought tickets of the Junior members of the Audubon Society will find a few left at the Winchester Exchange, price 10 cents.

The Lend-a-hand netted $100 by their recent rummage sale. Considering the fact that the sale was held only one afternoon and evening, the result was particularly gratifying.

Only 15c a box to close out the lot—one quire of linen paper with envelopes to match—at Wilson's.

The painstaking work of Chief McIntosh in connection with the recent cases of aggravated assaults in Winchester deserves the highest praise. Here where he lived for so many years, and where he served as the head of the police department, and where he has many friends, the commendation is well-nigh universal. This community, as well as Winchester, owes him a debt of gratitude for his untiring zeal in ferreting out the perpetrator of the outrage. It is such examples of official activity and earnestness that achieve result, frighten evil doers, and free the public mind from alarm.—[Woburn News.

Martin Burns, claiming Winchester as his home, was in court Friday morning, charged with stealing a harness, rug and blanket from the Jefferson House stable. The property was recovered and Burns got two months.

The C. T. A. C. of Winchester are willing to cross bats with any 18-year aggregation going. H. King, Salem street, Winchester, will answer your challenge.

S. H. Spates, our new superintendent of streets, is a brother of Supt. Spates of the Winchester highway department. The Winchester man has an eviable reputation for excellent road building, and if Stoneham has secured a man of equal ability, the town is indeed fortunate.—[Stoneham Independent.

In the item as printed last week that the Congregational Church had received pledges amounting to $11,000 for paying off the Church debt, the word "Melrose" was accidently omitted, as the item referred to the church in our neighboring town.

Chairs and card tables to rent. Apply at Kelley & Hawes'.

St. Mary's Benevolent Society will give a strawberry festival in Lyceum Hall on the evening of May 29. The proceeds will be used to assist the town's deserving poor.

The sewer department has finished laying the sewer on Dix street between Church and Pine. An eight inch pipe is now being laid on Everett avenue to replace the four-inch which proved to be to small.

F. J. Bowser has a new line of white lawn shirt waists.

The price of coal has been advanced to $7 a ton.

It costs $30 a year for each Welsbach lamp on the Parkway.

Roland Locke and Edward E. Cole went to Moultonboro last Saturday for a fishing trip of ten days.

Thos. Quigley & Son have broken ground for a new house on Lebanon street. Robert M. Armstrong will be the owner.

Mr. Edward W. Abbott has exchanged his house on Ravenscroft road for two dwellings on Commonwealth avenue. He will soon take up his residence there.

Mr. John W. Waters of Cabot street has purchased the Edward F. Jones house on Wildwood street.

"Force," a ready-to serve, ready-to-digest, delightful food, brings the independent strength that comes of health.

Eyes carefully examined, glasses properly adjusted. Geo. A. Barron, 3 Winter street, room 22, Boston.

Major Barksdale has recovered from the operation performed on him recently at the Carney hospital.

For some time water has been flowing freely into the cellar under the office of Blanchard, Kendall & Co. on Walnut street. As soon as it was pumped out the cellar would fill up again. Wednesday it was discovered that the water came from a leaking water main in the street which had commenced to break through the surface.

Mr. Waters of Cabot street has bought a house on Wildwood street, which he soon expects to occupy.

Mr. P. Haley of Swanton street has started a patent leather shop on Canal street.

"A man living on a farm near here came in a short time ago completely doubled up with rheumatism. I handed him a bottle of Chamberlain's Pain Balm and told him to use it freely and if not satisfied after using it he need not pay a cent for it," says C. P. Rayder, of Pattens Mills, N. Y. "A few days later he walked into the store as straight as a string and handed me a dollar saying, 'give me another bottle of Chamberlain's Pain Balm. I want it in the house all the time for it cured me.'" For sale by Young & Brown.

Newsy Paragraphs.

Mrs. L. M. Pease has removed her dry goods store to her home on Forest street. The store was formerly on Cross street.

Mr. Harry Lucking of Springfield, formerly of this town, is receiving congratulations at the arrival of a little stranger. It's a boy.

The engagement is announced of Mr. T. B. O'Donnel of this town to Miss Katharine McKennan of Cross street.

Mr. John McAteer has been appointed District Deputy Supreme Governor of Bunker Hill Colony of Charlestown and Gen. James Shields Colony of Lawrance, U. O. P. F.

A singular accident happened to one of contractor Quigley's horses as it was being driven down Washington street near the Wadleigh school Monday afternoon. The horse was attached to a tip-cart, and for some reason commenced to kick, and in doing so contrived to throw one of its legs over the dashboard. Being unable to free itself the horse started to run away on three legs. After considerable effort the driver succeeded in bringing the animal to a standstill, when the horse was released from his dangerous and ludicrous position none the worse for the accident.

Have you seen the new crepe de chine writing paper at Wilson's? It's the finest box paper made.

Miss Marion Browning returned from Rutland, Mass., last week. Miss Browning's friends will be glad to know that she has entirely recovered her health.

Dancing Master Sanford B. Sargent is reported to have discontinued his classes after having given but two lessons, the pupils having paid for the full term. He left town claiming that he was sick with the grippe and has not put in an appearance since.

The base ball editor says that if dogs are not kept away from the base ball field with the resultant fighting among them, that interest in base ball games will wane.

Mrs. Sarah Church has been spending a few days in Peabody. She went down to attend the funeral of her brother, Mr. Luther Fernald, which took place last Saturday. He was up to see her during her recent severe sickness, and now after five weeks illness, has succumbed to the same disease, grip. He had nearly reached his 83rd birthday. One brother of 87 years, living in Kittery, Me., and Mrs. Church, are all that are now left of a family of eight, nearly all of them living to a good old age.

It is said that during the past week more fish have been taken from Newfound lake, N. H., than any other week since this kind of fishing has been in progress there. Mr. John H. Winchenback was one of the record makers. His catch was salmon 4 1-2, 3 1-2, 2 1-2, 1 1-2, 3 lbs., trout 4 1-2, 3 1-2 lbs., besides other fish not mentioned by him.

There will be a smoke talk and refreshments at the Winchester Boat Club this Saturday evening.

Linen note paper for 15c a lox, to close out the lot, at Wilson's.

Complaints are beginning to reach the STAR because of the continued closing to the public of the observatory at Hillcrest in the Fells. Just why this splendid view point is denied to the people is not clear. It was closed early last summer and has remained in that condition ever since, although the boys are enabled to enter through a window. It is hoped that the State Park Board will make the slight repairs needed and again open it to the hundreds of people who go there during the summer.

Mrs. Georgianna Bangs expects to sail for Europe in June.

Mr. M. B. May and family leave today for Point Allerton, where they have rented Mrs. F. M. White's cottage for the summer.

The choir at the Unitarian church is to give requested selections this Sunday. "Spring" from Haydn's Seasons, "Memories of Galilee," and the tenor solo, "The Publican." The new members of the quartette are Mrs. Reed of Arlington and Mr. Shufelt of Boston.

The McKay Juniors are going to play the Hudson A. C. ball team Saturday. The McKays played the Hudsons last year and beat them 13 to 9. They think they can do the same again Saturday.

Mr. Brine has moved from Oak to Swanton street in one Mr. O'Leary's houses.

Mr. Timothy Callahan of Swanton street has moved into one of Mr. Hevey's houses.

Frank Parsons has gone to Maine on a vacation.

Last Friday afternoon Charlie Guy, while fishing in the Aberjona river, caught a twelve pound carp. When he discovered that the fish was as strong as he was, he cried for help, but no one came to assist him. By struggling hard he managed to land him. Charlie Guy is eleven years old and weighs 72 pounds, being six times heavier than the fish, and it was nearly as long as he is tall.

Boys' shirt waists at F. J. Bowser's.

Mr. Andrew Carnegie has offered to give $1,000,000 for a great building for the American Engineering Societies in New York City. Mr. Calvin W. Rice, a member of the finance committee, was one of two members who arranged with Mr. Carnegie for this generous gift. Mr. Rice, who is a son of Mr. Edward H. Rice, of 20 Eaton street, is one of the foremost electrical engineers in the country.

The Coney Island Base Ball Club will give their first social and dance in Lyceum Hall, Friday evening, May 22d. The members are working hard to make their first a success.

Mrs. Charles Mills and Miss Clara Mills will go to South Dakota next week.

The Bethany Society met Tuesday. The sewing for the day was for the Visiting Nurse Association.

Mrs. Spinney, of the Old People's Home, had a birthday tea on Saturday afternoon, in which many of her old friends participated, bringing their congratulations, also a number of presents. They had a very enjoyable time.

Miss Jennie Sanderson goes today to spend Sunday with her niece, Miss Emerson, at Smith College.

Mr. F. H. Higgins, our local photographer, has this week moved his family to Cottage avenue.

The item in last week's STAR that Mrs. Arthur H. Russell gave a luncheon and musical at the Calumet Club was incorrect. The affair was given by Mrs. J. W. Russell for her daughter, Miss Bertha Russell, and was attended by many Boston and Winchester people.

Give strength and vigor, Vim, Ready Bits, Triscuit, 10 cts, a package at Holbrook's.

Newsy Paragraphs.

Dr. Wallace Nutting of Providence, R. I., was in town Tuesday and Wednesday. While here he secured some fine landscape photographs around Mystic Lake from the parkway. The May number of Outing has a reproduction of one of his choice prints, "Apple Blooms."

At the Massachusetts Suffrage Association in Boston where Mrs. Moore spoke one week before addressing the Winchester Mothers' Meeting, Mrs. Livermore voiced the gratitude of those present for Mrs. Moore's "exquisite lecture." A similar sentiment prevailed among the ladies at Mrs. Parker's, although the topics upon the two occasions were different.

Tuesday afternoon Mr. Jerome Crosby of Webster street, while assisting in getting a hack down a runway from the second story of a paint shop in Boston, had one of his ribs broken by the hack falling over onto him. He was taken to the Mass. Gen. Hospital and later removed to his home.

Col. N. A. Richardson came down to the centre yesterday for the first time since his accident at Lexington on Patriots' Day when he was thrown from his carriage. His left shoulder is in a bad condition yet.

On Monday evening, May 11, at 8 o'clock, there will be a ladies' night at the Calumet Club. The cast which recently presented the farce, "A Box of Monkeys," at Metcalf Hall with such success has consented to repeat the performance at the Club House. There will also be music by Miss Barta, Miss Kellogg and Miss Kreutz. Refreshments will be served by the Club as usual.

Petty thieves have put in an appearance at the Highlands. Wednesday night Mr. Carrico of Lebanon street had a lot of pansies stolen from his garden that he had set out the same evening. An attempt was also made to rob the hen house of Mr. Robert M. Armstrong by two men at midnight Tuesday. They were seated away by Mr. Grout who was awakened by the noise.

Mr. and Mrs. F. E. Heath of Warren street went to Lawrence on Wednesday to visit the former's parents, who on that day celebrated the forty-seventh anniversary of their marriage.

Mrs. Horace Hazeltine and son, Paul, are this week visiting Mrs. Emma Hodges in New York.

In Winchester, May 6, a son to Mr. and Mrs. Harry Brown of Norwood street.

The Tigers, J. E. Gendron, capt., G. W. Fitch, H. T. Dickson, W. E. Wilde and Geo. A. Woods, have won the candlepin tournament just closed at the Calumet club. Second prize was won by Team 4: John A. Caldwell, capt., J. A. Downs, Arthur Weeks, Price Wilson and A. M. Fitz.

Master Ralph Joslin while playing in the bath room at his home on Wildwood street Wednesday, locked the door and thus the little fellow could not get out. His cries brought Mr. Geo. E. Pratt to the scene who, with his son Harry, raised a ladder to the window and released the imprisoned boy.

The annual spring festival of boys' choirs of Boston and vicinity was held Wednesday evening at Trinity church, Copley square, Boston. The Winchester choir to the number of 25 attended. To Mr. Andrew M. Fitz was awarded the honor of being the bass soloist of the occasion.

Miss Ella Kirmes of Melrose, who formerly was soprano in the Winchester Unitarian church, will sail Saturday for Naples, where she is to study as dramatic soprano under Signor Lombardi, one of Italy's greatest masters. She is a protege of Mrs. Mary A. Livermore.

Rev. Fr. Cronin of St. Mary's church has been assigned to a church in Newton.

"I have derived great benefit from the use of Chamberlain's Pain Balm for rheumatism and lumbago," says Mrs. Anna Hegelgans, of Tuckahoe, N. J. "My husband used it for a sprained back and was also quickly relieved. In fact it is the best family liniment I have ever used. I would not think of being without it. I have recommended it to many and they always speak very highly of it and declare its merits are wonderful." For sale by Young & Brown.

J. L. Parker & Co.,
181 Main St.,
Winchester,
COAL
—DEALERS IN—
Coal and Wood.
—YARDS AT—
Winchester Highlands.

F. J. BOWSER,
PLEASANT ST.
A FULL LINE OF
NEW WHITE SHIRT WAISTS
IN NEWEST DESIGNS.
A beautiful line of WHITE GOODS for Shirt Waists and Suits.
The ROYAL WORCESTER CORSET.
The latest F. P. Corsets, with Elastic attached, only $1.00.

Wall Papers.
New and exclusive designs for spring of 1903, in large quantities at wholesale prices.
THOMAS F. SWAN,
12 CORNHILL, BOSTON,
Next to Washington St.
f27 13t

FLOWERS
At Very Lowest Prices.
J. NEWMAN & SONS
51 TREMONT ST.
WE HAVE NO BRANCH STORES
f27 16t

PLAIN SEWING
AND DRESSMAKING WANTED
MRS. COTTING, 168 Main St. 11*tf

A Pleasant Surprise.

The Mutual Benefit Life Insurance Co., Newark N. J.

Dear Sirs—Your representative, Mr. E. N. Parker, of Cleveland, has just handed me your Company's check for $704.54, being the amount due to me as beneficiary of my deceased husband's policy in The Mutual Benefit Life Insurance Company.

I cannot express the gratitude I feel towards this noble company.

My husband, Samuel P. Howard, took out this policy in August, 1899, and paid the first premium of $49.28. He was unable to pay the second annual premium, but under your Company's liberal loan feature, he borrowed this premium from the Company, and thus kept the policy in force the second year. My husband was sick when the third annual premium fell due in August, 1901, and did not pay it.

We then supposed, of course, that the policy had lasped and was of no value whatever. Mr. Howard died November 18th, 1901, and Mr. Parker, who wrote the application, told me that he thought the policy was in force under your extended insurance clause. On looking the matter up, he found, to my surprise that my husband would have been fully protected for the entire amount of $1,000, until March 1st, 1902 and had he died at any time before this date, I would have received the entire $1,000 less the indebtedness standing against the policy.

I wish every husband in the land could realize what this means to me, and if they did, I am sure they would not let a minute pass without taking a policy in THE MUTUAL BENEFIT LIFE INSURANCE COMPANY to protect those they hold dear at a time when they need protection the most.

Sincerely thanking you and your Company for the promptness with which this claim was settled, I heartily recommend THE MUTUAL BENEFIT LIFE INSURANCE COMPANY to all prospective insurers.

Yours very truly,
IRENE HOWARD.

It will pay those who need insurance to consult MR. F. V. WOOSTER, 45 Milk street, Boston, or 12 Grove street, Winchester.

Aromatic Cedar Camphor
FAR MORE EFFECTIVE THAN CAMPHOR, CARBOLIC ACID, OR TARRED PAPER TO PREVENT THE RAVAGES OF MOTHS.
ONE POUND PACKAGE. 15c. TWO POUNDS, 25c.
PREPARED ONLY BY
YOUNG & BROWN, - Pharmaceutical Chemists.
WINCHESTER AND BROOKLINE, MASS.

WE STRIVE TO MAKE OUR WHISKEY THE BEST IN THE WORLD.
Sold in Sealed Quarts, Pints and Half-Pints, by
A. A. DOHERTY & CO.
—AND—
THOMAS W. KENNEY & CO.,
WOBURN,
AND FIRST-CLASS DRUG STORES EVERYWHERE.
may1, 4t*

To Cure a Cold in One Day

Take Laxative Bromo Quinine Tablets All druggists refund the money if it fails to cure. E. W. Grove's signature is on each box. 25c.

Newsy Paragraphs.

The Union Aid Club, assisted by the Lincoln Sophomore Club, will give a grand concert and entertainment in Waterfield Hall, Thursday evening, May 21st, at 8 o'clock. The concert is given for the benefit of the Second Baptist Church, and the assistance of all interested is asked for. The feature of the evening will be the drama "The Wrong Trunk, or the Mistake of the Day." Tickets are now on sale. The cast of characters will be: Fred, the Bell Boy, Mr. B. Russelle; Mike, the Porter, Mr. Geo. Guy; Judge Hopper, Mr. Thos. Richardson; Mr. Clark, Mr. Geo. Jackson; Dude, Mr. Litt Dodson; Hotel Clerk, Mr. Thos. H. Jones; Old Maid, Mrs. Branch Powell.

Forty-one books have been added to the Circulating Library since we issued a catalogue, making 368 in all. New ones are being put in as soon as issued. Ask for a catalogue if you haven't one, and call in and look over the books. All the new fiction at 2 cents a day. No annual dues, no life memberships. Start and stop whenever you please. "The Paper Store," 181 Main street, A. Wm. Rooney.

The Guild of St. Cross met Tuesday at the home of Mrs. E. O. Punchard, where a talk was given on the pictures relating to the Epiphany.

A Startling Test.

To save a life, Dr. T. G. Merritt, of No. Mehoopany, Pa., made a startling test resulting in a wonderful cure. He writes, "a patient was attacked with violent hemorrhages, caused by ulceration of the stomach. I had often found Electric Bitters excellent for acute stomach and liver troubles so I prescribed them. The patient gained from the first, and has not had an attack 14 months." Electric Bitters are positively guaranteed for dyspepsia, indigestion, constipation and kidney troubles. Try them. Only 50c. at A. B. Grover's, druggist.

DRESSMAKING.
8 Alben street, near corner Highland avenue. Low prices, and satisfaction guaranteed. my1tf

PIANO WANTED.
In exchange for a new set of Encyclopedias. For particulars write A, Star office. 1t*

FOR SALE.
Light-running, rubber-tired, two-seated carriage—new 1902. L. R. Wallis, 62 Bacon street, Winchester.

TO LET.
Tenement of five rooms on Winchester Place. Inquire at STAR office. tf

FOR SALE.
House of eleven rooms, closets, bath, pantry, hard wood floors, steam heat and electric lights. Over 8000 feet of land, choice roses, flowers, shrubbery, etc. 10 Mt. Vernon street H. G. FARR. tf f6

FOR SALE.
House, 29 Wildwood street. All modern improvements, large lot of land, elegant location Apply to S. W. Twombly, 43 Wildwood street. apr4 tf

THE CORNER SHOE STORE.
SLOPPY WEATHER PROTECTION.
OUR RUBBERS.
Curious how melting snow hunts out holes and cracks in one's Shoes. Maybe, you've been discovering this lately Did it suggest our Store as an easy way out of the difficulty? If not, we will. We have Stormy-weather Rubbers, Arctics and Alaskas, for Grown-ups and for Children.
First quality, perfect in every way, and made to fit the current shoe styles.
JAMES McLAUGHLIN,
THE SHOE DEALER.

GEO. E. PRATT & CO.,
...Plumbers...
Repairing in all its branches.
Fine Plumbing a Specialty.
Gas Piping and Jobbing Promptly attended to.
STERLING RANGES
make baking possible at any time of day. Will bake a barrel of flour with a hod of coal. Heat the water hot—you will save time and money.
GEO. E. PRATT & CO.,
LYCEUM BUILDING.
Tel. 102-6, Residence.

THE WINCHESTER STAR.

VOL. XXII. NO. 46. WINCHESTER, MASS., FRIDAY, MAY 15, 1903. PRICE, FOUR CENTS.

Historical Sketch of Original Walnut Street and the Old Richardson Building

EDITOR OF THE STAR:

At your request, I will give you a little history, so far as I know it, of the above mentioned street and old building. The building was very old when I first knew it and belonged to Samuel S. Richardson. He probably bought it with the old Able Richardson farm which embraced the old Converse mill and much adjoining territory. It was evidently built for a dwelling house in the first instance, from the looks of the inside finish, but when I was a boy, the upper part was occupied by Samuel R. Brookings, father of Henry Brookings, as a paint shop. The lower floor was used by Horace Hatch and S. R. Maxwell for a carpenter shop. A large buttonwood tree stood in front of the building within the limits of Main St. From this tree to one of the windows of my father's mill, on the opposite side of Main St., a large flag was suspended when Daniel Webster died.

Previous to the laying out and widening of Walnut St. between Main and Washington St., the street was a very narrow lane running close to the edge of the pond, bordered by trees and bushes along the water's edge. The lane was very pretty but narrow and dangerous, not more than ten feet wide. There

OLD RICHARDSON BUILDING

Corner Main and Walnut streets, destroyed by fire in 1850. From an oil painting by Charles Pressey.

were only three houses on the street as it only extended to Washington St. at that time—John Symmes's, Abijah Thompson's and Joel Whitney's. Beyond Washington street the present parkway was called Shepard street. On petition, the town generously laid out Walnut street provided the abuttors assumed all expense of building it, which they did, Mr. Thompson with accustomed generosity paying the larger portion. The street was widened wholly on the pond side, the mill owner donating the land under the mill pond. The old Richardson building and little piece of land on which it sat was all within the location of the newly widened street and it was necessary that the building should be gotten out of the way. Mr. Richardson would not take it down but decided to move the old wreck on to a small piece of land he owned on the opposite side of the lane, next to the Rogers property, lately of Hale, all recently taken by the state for the parkway. This intended move disturbed the locality greatly as it meant the perpetuation of the old building which was considerable of an eyesore in spite of its interesting antiquity. As Mr. Richardson could not be dissuaded from his desire to save the building, preparations were made to move it. The very night before it was to be moved however, it providentially "combusted" and burned to the ground. There was much delay in giving the alarm and the village "tub" was slow in responding. When it did arrive and a line of hose was laid, it was discovered that the pump valves were much out of order and the engine would not pump or throw water. It took a long time to put the valves in order and meanwhile the building successfully burned to the ground. As soon as there was nothing left of the building, the old Excelsior, which was really a fine engine, showed what she could do by playing a stream half way across the pond, wetting it down so that it could not catch fire! No tears were shed at the loss of the old building and general jollity prevailed during the fire. The whole thing was evidently prearranged as a good way to get rid of the old building once for all and the job was well done with all the forms of decency and good order obseerved. Not a drop of water was put on the building, yet seemingly all were doing their best to put the engine in order. The whole plan for disposing of the building was well carried out and so still-mouthed were all directly concerned that no one, except the few engaged in the cremation, ever knew why that building burned to the ground right beside a pond of water and a good fire engine beside the pond.

The happiest man at the fire was probably Abijah Thompson (one of the most dignified, yet boy-spirited of men to those who know him) who was much interested in improving the neighborhood and who took the initiative in widening Walnut street. As Mr. Joel Whitney's side of the street had been terraced and put in order previously, Mr. Thompson assumed much of the expense of the widening on the other, or pond side of the street. Mr. Thompson set out the row of elms now so beautiful in the parkway. The wall next to the pond now standing was built at a large expense and the town paid nothing towards it. The whole improvement was a gift of the abuttors, yet when the State took Walnut street, a town way, and made it a state parkway, it took away from the abuttors all abutting rights in the pond land, awarding nothing whatever for the street and street rights the abuttors had themselves created without expense to the public. Mr. Thompson's estate at the time of laying out Walnut street, originally, was the present Stark estate, lately taken by the state. The Whitney estate was situated on the opposite side of the street extending to Washington street and now makes the front lawn of the new High School building. The John Symmes estate is now occupied and owned by Winslow Richardson and it is the only estate now existing not taken by the State which had to do with the first improvement of Walnut street, the fine row of trees only remaining to tell the story of the work of 40 years ago of a few public spirited citizens, only one of whom is now living and unfortunately for the town he is not a citizen of Winchester.

ARTHUR E. WHITNEY.

Thirteen Beautiful Descriptive Books for 26 Cents.

In the list of literature published by the Boston & Maine Railroad Passenger Department are thirteen books entitled:—
The Merrimack Valley.
Among the Mountains.
Lakes and Streams.
Lake Sunapee.
Lake Memphremagog and About There.
Southeast New Hampshire.
Southwest New Hampshire.
Hoosac Country and Deerfield Valley.
Valley of the Connecticut and Northern Vermont.
All Along Shore.
Central Massachusetts.
The Monadnock Region.
Fishing and Hunting.

The books give a delightful description of the different resorts of New England, each book containing from thirty to sixty pages of interesting reading matter and beautiful illustrations.

One of these books will be mailed upon receipt of two cents and the whole set will be mailed upon receipt of twenty-six cents in postage by the General Passenger Department, Boston & Maine Railroad, Boston.

W. C. T. U. Notes.

The Woman's Christian Temperance Union will meet Friday, May 22, in the Congregational vestry at 3 p. m. It is the twenty-seventh anniversary of the formation of the union. Mrs. H. T. Todd secretary of Mass. W. C. T. U. will be present and address the meeting. Let every member attend, we wish to give our state secretary a warm welcome. A social hour will follow. A cordial invitation is extended to all.

Oliver Wellington Hurt.

Oliver Wellington, 80 years old, of Chestnut street, was painfully injured in a carriage accident Saturday night. With his grand-daughter Barbara, Mr. Wellington was driving from Chestnut street into Main street when an axle broke, dropping the carriage into the street. The horse ran and Mr. Wellington was thrown heavily to the ground. His head was cut in several places and he received a bad shaking up, but luckily he was not seriously injured.

The Fortnightly.

The Fortnightly opened its 21st annual meeting on Monday. After the business had been transacted and the reports from the various officers and committees had been read and approved, the afternoon was in charge of the President, Mrs. Ida Ripley. The program presented was very entertaining, consisting of a recital by the well known reader, Miss Grace Chamberlain of Boston, and instrumental music by Mrs. W. A. Le Favour of this town. At the close of the program refreshments and a social time were enjoyed.

The following officers were elected for the ensuing year:

President, Mrs. Lena R. Wellington; 1st vice president, Mrs. Pleasantine C. Wilson; 2d vice president, Mrs. Emily C. Lorsey; recording secretary, Mrs. Mabel A. Eaton; cor. secretary, Mrs. Charlotte Stearns; Treasurer, Mrs. Ellen A. Smalley; directors for two years, Mrs. Mary M. Foster, Mrs. Marion B. Thompson, Miss Florence S. Choate.

Second Baptist Church Notes.

Rev. C. H. Johnson and the choir went to Cambridge last Sunday afternoon. The choir consisted of Mrs. Nettie Jones, Miss Carrie Birch, Miss Charlotte Hunt, Mrs. T. Jones, Mr. Thomas Richardson, Mr. Charles Kirby, Mr. W. M. Hightower, Miss Mattie Haggie, pianist. The choir did very well.

The Ladies' Union Club held their last meeting on Thursday at the residence of Mrs. Powell.

The Lincoln Sophomore Club held their meeting Tuesday evening at Rev. Johnson's on Harvard street. The club have made arrangements to meet the Auxiliary Club of West Medford, in a return debate, which will be held at Winchester sometime next month. Subject, Resolved that a normal training is more beneficial to the negro than a scientific education. Winchester the affirmative, West Medford the negative. The speakers will be Winnifred Russell, John R. Russell of Winchester, Lucius Banks, Westly Robinson of West Medford.

We carry the best assortment of box papers outside of Boston. All prices from 10c. up. Wilson, the stationer.

The Gentleman From Everywhere.

The name of the author of the above named fascinating and instructive new book will recall pleasant memories to his many former pupils now living in Winchester.

James Henry Foss, A. M. will always remember, and be remembered with pleasure as the Master of our Wadleigh Grammar School who during his entire administration inflicted no corporal punishment upon any of his scholars. All teachers, parents and children should read in this book the pleasing story of his methods of discipline and instruction which gave us a model school.

Mr. Foss' humorous and racy narrative of life in Winchester more than a quarter of a century ago will amuse and please all our readers.

You will find this description in that masterly chapter entitled "Sunlight and darkness in palace and cottage." In the publisher's handsome brochures which we will give you at our office, are printed about 100 of the over 400 commendatory letters from our brightest authors and editors who praise The Gentleman From Everywhere as an entirely new departure in book-writing treating of original themes never before presented in literature. Lieutenant-Governor Curtis Guild Jr. Hon. John D. Long, Ambassador W. F. Draper, Hezekiah Butterworth, Sam Walker Foss, Ex-Governor Chamberlain of Maine, and all the Boston secular and religious papers recommend this book in the highest terms. In speaking of his departure from Winchester on account of a "louder call," Mr. Foss eulogizes our town from which we quote a few words "The change from W. to N—was like that from breezy, sunny, green fields where wild birds sang their free, joyous songs, and where wild flowers bloomed free as air exhaling sweet perfumes, to the suffocating 'hot house' where the birds drooped in cages and where the few blossoms were forced into existence by steam heat and unsavoy fertilizers." This popular and beautifully bound, illustrated book is for sale at the store of the Winchester STAR, and will be mailed post-paid by us on receipt of price $1.50.

Selectmen's Meeting.

May 11, 1903.

Board met at 7.30 p.m. All present.

Records read and approved.

Contract for granite was awarded to H. V. Hildreth of Graniteville.

Voted to water Norwood, Lagrange and Dix streets.

Voted to award contract for two double teams for watering carts to T. Quigley & Son for $3.90 per day of 9 hours.

Petition of P. Sullivan and others for light on Spruce street was referred to Mr. Leland.

Contract for filling vases on the Town Hall lawn was awarded to Grace Lawrence.

Junk license was granted to Isaac Ice.

Board signed recommendation of layout of Euclid avenue and Salem street.

Voted to invite Hon. Samuel W. McCall to deliver the oration at the celebration on July fourth.

Issued warrants No. 37 for $9061.25 and No. 38 for $847.36.

Adjourned at 11.05 p. m.

A. W. ROONEY, Clerk.

A Big Camp Fire.

Wednesday night was a great occasion for the veterans of the War of the Rebellion in this district when nearly 300 met in Armory hall, Stoneham, to participate in a camp fire. To those people who have never attended one of these reunions they can have no conception of what these gatherings mean to the veterans where old times are talked over and comradeship reigns supreme devoid of all formality. Time has moved fast with many of the old soldiers, so that gray heads were almost universal, yet there was a light heartedness that made the hall resound with laughter and good cheer.

Delegations from the Posts of Medford, Malden, Melrose, Wakefield, Reading, Woburn and Winchester were present, this town being represented by John T. Wilson, H. C. Brookings, Moses Richardson, John W. Sweeney, M. E. Lyons, G. A. Guernsey, and others.

There was speechmaking, an excellent entertainment and refreshments.

F. of A. Court Notes.

The Grand Court Convention will be held in American House Hall, Hanover street, Boston, May 19 20-21. Chief Ranger A. F. Forten will represent Court Pride as a delegate. Brothers McNelly and Mullen will be visitors May 20.

An 11-lb. baby girl arrived at Sub-Chief Ranger Thomas Kane's house Sunday evening. Mother and baby are doing well.

The court initiated five candidates last meeting night and will initiate five more next meeting night.

Deputy Forten attended the Boston Board of Deputies annual banquet held at the Crawford House, Boston, Monday evening. He reports a fine social time. Grant Court officers were in attendance as guests.

Brother A. Brunnell is a delegate to the convention from Court Chambly.

Baptist Church Notes.

Four from our Sunday school were baptised last Sunday evening.

The music Sunday morning was especially good.

Wednesday, 4 p. m., meeting of the Mission Band; 7.45, Prayer service, led by the Rev. A. L. Winn.

Through the kindness of the church the pastor will attend our Baptist May anniversaries at Buffalo, May 18-26, leaving Boston on the special New England train next Monday evening.

On Monday evening "Zee Muzikal Clubb" will give a unique entertainment at the Baptist Bethel, Boston, under the auspices of our B. Y. P. U. The program which was given in our vestry two months ago will be repeated.

Quick Arrest.

J. A. Gulledge of Verbena, Ala., was twice in the hospital from a severe case of piles causing 24 tumors. After doctors and all remedies failed, Bucklen's Arnica Salve quickly arrested further inflammation and cured him. It conquers aches and kills pain. 25c. at A. B. Grover's, druggist.

TOWN HISTORY.

The Winchester Historical Society and its Proceedings—The Life of a Remarkable Man—The Wonderful Inventions of James A. Woodbury—Machines that Revolutionized Wood-working Industry—Part cxv.

[Communicated by Abijah Thompson.]

WINCHESTER HISTORICAL SOCIETY PROCEEDINGS

George Cooke, Secretary

PART EEE

Written for the Winchester Historical Society, Winchester, Mass., by

LORA A. (WOODBURY) UNDERHILL

Part I

Few are left of the early citizens of Winchester who were residents of the town in the first year of its incorporation, 1850; but the subject of this sketch, Mr. James A. Woodbury, commenced his business interests in Winchester in the spring of that year, though his family did not remove to the town until the late fall. He had been frequently driving over from Lynn, for at that time Mr. Joel Whitney was building machines for him, often accompanied by his wife, whose love for the picturesque woods and hills where she had rambled so many hours led them to remove, with their three young children, to the place which became their permanent home for many years, and which is still the home of Mr. Woodbury.

James A. Woodbury

The mechanical tastes of Mr. Woodbury were largely inherited from a long line of ancestors, the first of whom was one John Woodbury, of Salem, Essex County, Massachusetts. From one of the sea-coast towns in Somersetshire, England, not far from Bristol, John Woodbury came to New England as early as 1623; and appeared at Cape Ann with the small colony that remained there but a year or two, and then removed to Naumkeag, now Salem. He was, at that time, a widower, it is supposed, with a son, Humphrey, whom he left in England, but who soon after came over.

From the very beginning, John Woodbury took a strong and active part in public affairs, and was sent to England in September, 1627, as the "First Envoy" from the Salem Colonists to the mother country. Returning in June, 1628, "with a comfortable answer to them that sent him over," he assisted Conant, Captain Traske, and others, in their preparations for the new colony that was coming over. The most important result of his mission is supposed to have been the charter granted to the "Governor and Company of Massachusetts Bay," March 4, 1629; and, under this charter, Massachusetts conducted her affairs for fifty-five years.

John Woodbury, or "ffather Woodbury," was one of the first five surveyors elected to lay out lands in Salem, 1635; and was often called upon to "fix the bounds" between the new towns. In the latter part of the same year, 1635, with Captain Traske, Roger Conant, John Balch, and Peter Palfrey, John Woodbury was granted a tract of 1,000 acres of land in Salem, now Beverly, "each 200 apiece to farm."

I. John Woodbury was made freeman, May 18, 1631, at the same time as Conant, Balch, Palfrey, and others. He was chosen the first and only Lord High Constable in America, Sept. 28, 1630; and was elected Deputy (or Representative) to the General Court, five sessions, between 1635 and 1639. In 1638 and 1639 he was one of the "Raters" of Salem to levy taxes. In 1639 and 1640, he was treasurer of the town of Salem. He was also selectman of that town from 1636 until his death. For years he was on the jury and grand jury, generally foreman; and on various public committees. Up to the time of his death in the latter part of 1641, which appears to have been sudden, he stood next to Governor Endicott in importance.

In 1628 "John Woodbery" and Agnes, his wife, were among the thirty founders of the First Church of Salem, and several children were baptized in that church, the youngest being Peter. His widow, "Ann," "Annis," or "Agnes," sold the house John Woodbury had built and occupied next to that of Gov. Endicott, in Salem, to Captain Curwin, in 1660, and removed to Beverly. She died at Bass River Side in Beverly, Feb. 14, 1672.

II. Peter Woodbury, youngest child of John and Agnes (——) Woodbury, was baptized in the First Church of Salem, Sept. 7, 1640; and married, first, in September, 1665, Abigail, daughter of John (I.) and Mary Batchelder, of Salem. She was born Feb. 12, 1643, at Salem, and died at Beverly, 1666-7. The second wife of Peter Woodbury was Sarah, daughter of Richard (I.) and Edith Dodge, of Beverly to whom he was married in July, 1667. She was baptized at Salem, in 1644, and died in the homestead at Beverly, Sept. 11, 1726. Peter Woodbury was a sergeant at the time of his first marriage, in 1665. In 1689 he was a lieutenant; also, that same year and afterwards, Representative to the General Court. He was a selectman of Beverly; on the grand jury; prominent in all town affairs; and a leader in every measure for the safety of the inhabitants during times of war. He was deacon in the First Church of Beverly from 1686 to the time of his death, July 5, 1704. Combining with his occupation of farmer that of carpenter, about 1680, he built for himself a large house at North Beverly upon a part of the 200 acres granted to his father. This house is now standing and in good repair. The Woodbury homestead has passed from father to son, without a deed being given, to the present day. By his first wife, Abigail, he had one son, Peter; by the second wife, Sarah, a son, Josiah, and seven daughters. Six of these daughters married well; and from the daughter Martha have descended the Rt. Rev. Phillips Brooks, the Hon. William Everett, the Hon. Charles Francis Adams, and others well known. From Josiah, the Hon. Levi Woodbury, Governor of New Hampshire, Secretary of the Navy, Secretary of the Treasury, Judge of the U. S. Supreme Court, etc.

III. Peter Woodbury, son of Peter and Abigail (Batchelder) Woodbury, was born in Beverly, Dec. 12, 1656. The will of his father gave to him "the house he now lives in," the west end of the homestead to his widow, Sarah, while Josiah, the younger son, was given the east end of the homestead. Peter purchased of Josiah his share of the house and land, and lived there until his death which occurred less than three years after that of his father, Jan. 8, 1706, at the age of forty years. He was chosen deacon, successor to his father, and died in that office.

His most noteworthy achievement was, according to tradition, assisting those accused of witchcraft to escape over the New Hampshire line beyond the jurisdiction of the "Witch-Judges," although it required a sturdy courage to face public opinion and the inclination of the great body of people.

At Beverly, Nov. 18, 1692, he married Mary, daughter of Edward (II.) and Mary (Haskell) Dodge. She was born in Beverly, April 21, 1675, and died there Nov. 20, 1763, in her eighty-ninth year. The settlement of her husband's estate apportioned to her the easterly end of the homestead that Peter had bought of Josiah, in which she lived nearly fifty-six years after the death of her husband. Until 1726, her step-mother-in-law (who was also her aunt) occupied the westerly end of the same house. This Peter Woodbury had four sons, two of whom died young, and four daughters.

IV. Peter Woodbury, youngest son of Peter and Mary (Dodge) Woodbury, was born in Beverly, June 20, 1705. He married, March 19, 1729-30, in Wenham, Hannah, daughter of John and Hannah (Tarbox) Batchelder, who was born in Wenham, May 1, 1709; died at Beverly, Nov. 21, 1788.

In the division of the estate of his father, after the widow was given her thirds, the remainder was divided equally between the two surviving sons, Benjamin and Peter. Benjamin, removing to Sutton, Mass., sold his share to Peter who remained on the homestead as long as he lived. He was a carpenter and a large farmer. On the alarm of April 19, 1775, Peter Woodbury responded as sergeant in Capt. Caleb Dodge's Company of troopers that left their work in the fields, mounted their horses, and arrived in season "to assist in driving the British back to Boston." It is not known whether he was wounded, or suffered from exhaustion, but he died on the fourteenth of May following, at the age of seventy years. His will, dated March 14, 1775, provided liberally for his widow and four sons, Peter, James, Joseph and John; the latter to have the homestead. Inventory £1284 14s. 4d.

V. Joseph Woodbury, third son of Peter and Hannah (Batchelder) Woodbury, was born in Beverly, Sept. 21, 1741; died in Beverly, Feb. 3, 1816, ae. 74. He married, first, May 6, 1761, Huldah Putnam, daughter of Deacon Putnam, of Danvers. She was born in 1746, and died June 8, 1773, in Beverly, leaving two daughters. Joseph Woodbury's second wife was Abiel Porter, daughter of John and Mary (Kimball) Porter, of Wenham, to whom he was married in Wenham by Nathaniel Brown, Esq., March 7, 1775. She was born in Wenham, Jan. 3, 1739-40; and, surviving her husband many years, died while visiting her sister in Salisbury, Mass., in 1833, at the age of ninety-three years. Mrs. Woodbury was a woman of great tact and strength of character, and retained her physical vigor and mental faculties to a remarkable degree. Combining the blood of many of the noted families of New England, she was seventh in descent from Gov. Thomas Dudley, 1630. Sixth in descent from Gov. Simon Bradstreet, 1630, and his famous wife, Anne Dudley. Sixth, from John Porter, 1635, at Hingham; Deputy from Hingham, 1644, and afterwards from Salem (now Danvers); at his death the largest land-owner in Essex County. Sixth from Richard Kimball of Watertown, 1634; sixth from Henry Herrick of Salem, 1640; sixth from William Dodge of Beverly, 1029. Fifth from Rev. William Perkins of Roxbury, 1632, Ancient and Honorable Artillery Co., 1638, who died in Topsfield, March 21, 1682, ae. 74; and great grand-daughter of Charles Hopkins, of Boston 1666, whose wife was Margaret Henchman, sister to Major Thomas Henchman, of Chelmsford.

Her father, Adjutant, or Captain, John Porter, served throughout the Revolutionary War, from April 19, 1775, to Oct. 30, 1780, part of the time in the famous "Old Middlesex Sixth Regiment." He was born in 1717, at Danvers; died at Littleton, Mass., in 1802, ae. 85. Her brother, John Porter, Jr., was major in the Continental Army, afterwards colonel, and distinguished as one of the few survivors of the Battle of Bunker Hill present at the laying of the corner-stone of that monument. He was born in 1742, and died in 1834, ae. 92.

Joseph Woodbury was a constable of Beverly in 1775; and when the town voted, that year, to have a special "watch kept for the preservation of the town," Joseph Woodbury was appointed "to warn Royal Side and Bass River Districts." In 1777 he removed his family to Sterling, Mass., where they remained until 1795. He was a master-builder, the war had ruined his business, and he was obliged to go upon a farm in order to support his young family. With more prosperous conditions he returned to Beverly, and resuming his usual occupation, soon built for his brother, Capt. John Woodbury, the large barn now standing on the homestead. He also built for himself a very large house on Cabot street in the center of the town, about 1809, which is still in good condition, though removed to another location. Both Mr. and Mrs. Woodbury were Universalists, and foremost in organizing the First Universalist Church of Beverly, in February, 1810. By his second wife, Abiel Porter, one child was born in Beverly and four in Sterling.

VI. John Woodbury, born in Sterling, Mass., Sept. 21, 1780; died in Boston, Mass., Jan. 21, 1876, ae. 95 years, 4 months. He was the second son of Joseph and Abiel (Porter) Woodbury, and first cousin to Mary (Woodbury) Woodbury, mother of the Hon. Levi Woodbury, of the U. S. Supreme Court, Navy, Treasury, etc. John Woodbury married, Sept. 14, 1802, Sarah, daughter of Captain Isaac Allen, a shipmaster of Manchester, Mass., and his wife, Rebecca (Tewksbury) Allen.

Sarah Allen was born in Manchester, Mass., Oct. 16, 1781; died in Lynn, Mass., May 6, 1835. Her father, Capt. Allen, was sixth in descent from William Allen who was at Cape Ann, in 1623, with John Woodbury, Conant, and others. The Bureau of Pensions at Washington, D. C., records that Isaac Allen of Manchester, Mass., was seventy-four years of age when he made application Aug. 14, 1832, for a pension "for seventeen months' actual service as a private in the Massachusetts troops, Revolutionary War, and eight months' actual service as a seaman on the transport schooner 'Endeavor.'" This pension was allowed. Jacob Allen, father of Isaac, was at the Battle of Lexington, and served afterward. The father of Rebecca (Tewksbury) Allen was John Tewksbury of Manchester, whose services on the committees of "Correspondence" and "Public Safety," and also military service at home upon the "sea-coast guard," are matters of record. He married Elizabeth Hilton, fifth in descent from William Hilton who arrived in New England, Nov. 11, 1621, in the "Fortune."

(This is the only connection of Mr. James A. Woodbury with the Plymouth Colony.)

During the war of 1812 John Woodbury removed, with wife and four young children, from Beverly to Winsor County, Vermont, residing in Cavendish and Ludlow. He was a master-builder of note, and was engaged while in Vermont with his elder brother, Joseph, in constructing mills which they not only built but fitted with machinery. Returning to Massachusetts in 1828, he located at Lynn, where he made a specialty of erecting churches and other large buildings. The method of framing buildings by "square rule" was his invention. Up to that time, framing was universally done by "scribe rule." "Square rule" is now everywhere adopted. His mechanical skill in many lines was superior, and his children inherited it largely. Of six sons who reached maturity, five engaged in mechanical pursuits. The eldest son, John, was a Baptist clergyman.

John Woodbury, Sr., in early life was noted for great physical strength and agility, being fully six feet in height and weighing about two hundred and thirty pounds, in his prime. In religious belief a Universalist, he was one of the founders of the church of that faith in Lynn, and built their first church edifice.

Twelve children were born to John and Sarah Woodbury, seven sons and five daughters, of whom eight reached maturity and married.

VII. James Atkins Woodbury, tenth child and youngest son of John and Sarah (Allen) Woodbury, was born in Ludlow, Vermont, Sept. 1, 1819. He was a delicate child through his early years, yet able to take advantage of the limited school privileges of a frontier country town in its one winter session. Summers, he shared with his brothers the work upon the farm which was adjusted, to a degree, according to their age and ability; and, by the time he was eight years old, was given the care of a cow and helped in the garden patch.

In March, 1828, the family returned to Massachusetts, driving down in two teams,—one containing the household goods, the other team, the family. They first lived, for two years, on Federal street, where the Thompson-Houston works now stand. His father then built a large square house on Summer street, nearly opposite Elm street, which is still there.

In Lynn James attended school very irregularly, meanwhile working about his father's shop until he had acquired a very good use of tools without learning a trade. At seventeen, he was an accomplished workman at carpentry or cabinet making, assisting quite regularly in the construction of his father's houses.

The death of his mother, in 1835, brought changes in the household. Two years later, in the financial crash of 1837, his father failed and the home was broken up. He then removed to Manchester, Mass., living in the home of his cousin, Jacob A. Allen, and working for another cousin, John P. Allen, in his furniture manufactory. James made furniture:—bureaus, tables, sideboards, etc.; and, from the start, was considered a journeyman cabinet-maker. In about six months he returned to Lynn and worked for his brother, Joseph, for a time.

During these years James had, somehow acquired a very good knowledge of music. His earliest and pleasantest recollection of his mother was her skilful and soulful rendering of the old-time church music: "Sound the Loud Timbrel," Old Hundred, Dundee, etc. The children all sang,

Continued on page 3.

Richardson on Wilson.

The statement of N. A. Richardson copied from the Winchester STAR in relation to the matter of "skillet and sap," to fill it, printed in a late Bulletin, gives the reader the impression that Wilson owned up to having been worsted in the argument between them, and that he had talked on opposite sides of the question of assuming the state debts. When Wilson said "you had me on the hip, and he had forgotten his Woburn speech" he was merely confessing that the remark in relation to the sap and skillet was not in good taste, and not that he had taken an inconsistent position on the debt question. Richardson charged that the Whig party was in favor of having the general government assume the state debt, and this Wilson denied with some heat, using the figure of the skillet and sap. His remarks in the legislature related to the proposition for loaning the surplus revenue to the states, subject to call, which was entirely different from assuming, the debts, the aim being to ease the money market by putting the hoarded money into circulation when it was lying idle in the treasury and doing no good to anybody. The distinction is plain enough. No one supposes that a bank in loaning money to a customer to take up a note coming due, assumes the debt for which the note was given. At the time of these debates I was intimate with Wilson and feel sure he never was in favor of the plan charged by the Woburn gentleman and never owned up to an inconsistency which did not exist. That was not at all like Henry Wilson. J. B. M.
—[Natick Bulletin.

Town and City Improvements

A call has been issued by the Massachusetts Civic League for a convention of delegates from the different improvement societies of the state to be held in Boston early next month to consider a plan for a State organization. In urging local associations to send delegates to this convention, the chairman of the committee says: "By such a federation the village and improvement ideas could be spread all over the State, enthusiasm fostered and intelligent action fowarded. Forces could be united in matters of common concern, such as the building of good roads, the preservation of forests, the extension of park systems, proper control of electric roads and the speed of automobiles, inspection and improvement of charitable, reformatory and penal institutions. Such a federation could spread information, warn of needed action and effectively unite forces for any good movement without in the least interfering with the independence of the local bodies of which it is composed."

It is to be regretted that there appears to be no interest in the formation of a local improvement society calculated to be of such mutual advantage to the whole people.

Collecting Water Taxes.

The rule of shutting off the water from those who cannot pay the water bills has a serious side to it. It is more than a question of collecting bad debts. What is to be done without water in a house occupied by a family that depends upon the water supply for cleanliness, for sewerage, for cooking and drinking. Suppose there are sick people in the house, and women and children.

Of course the city must collect all water taxes. But the water bill should be collected in the same way as other taxes. The bill for water should be made against the owner of the property and not against the tenant. For some years the landlords have, in one way or another, got the water department into the way of sending water bills to tenents and poll tax payers and then depending upon the penalty of shutting off the water to enforce payment.

The tenant may agree with the landlord about the payment of the water tax, but the city should look to the real estate owner to guarantee the payment.—[Melrose Journal.

A Sure Thing.

It is said that nothing is sure except death and taxes, but that is not altogether true. Dr. King's New Discovery for Consumption is a sure cure for all lung and throat troubles. Thousands can testify to that. Mrs. C. B. VanMetre of Shepherdtown, W. Va., says "I had a severe case of Bronchitis and for a year tried everything I heard of, and got no relief One bottle of Dr. King's New Discovery then cured me absolutely." It's infallible for croup, whooping cough, grippe, pneumonia and consumption. Try it. It's guaranteed by A. B. Grover, druggist. Trial bottles free. Reg. sizes 50c, $1.00

W. C. T. U. Notes.

An appropriation of money from our treasury was voted to aid in supplying ice water for our soldiers at Forts Warren, Revere and Strong. Also voted that next meeting be in the interest of childen's work.

New Lighting Scheme.

Selectman Nowell has evoled a municipal lighting scheme that has many commendable features. The plan is to have Stoneham, Melrose, Medford and Winchester unite in one lighting plant, to be owned jointly by the four municipalities. Not one of the cities or towns named has a lighting plant, private or municipal. The scheme will be considered shortly by the Melrose aldermen. As regards economy, the idea is an excellent one.

Special legislation would of course be necessary to carry out the project. More particulars later.—[Stoneham Independent.

Changes in Boston.

Old Spring lane is getting rapidly obscured by its "sky scrapers," and is so altered in its general appearance that few old citizens can hardly recall how it looked when many reputable families occupied its little venerable tenements, and the Old South Chapel held its fashionable Sunday schools and meetings; the famous pump which furnished copious supplies of pure spring water for men and animals, whith fluid from the Gov. Winthrop spring; and it was a popular passageway from Washington to Devonshire street. Like old Williams court, now "Pie Alley," it is a greatly changed avenue. Several very aged citizens can remember when Hon. Samuel T. Armstrong once resided in that narrow passageway in an old wooden house removed half a century or more since. And it has been stated that his two well known apprentices in his once famous bookstore whose names were Crooker and Brewster, and who subsequently boarded in his family after old-time style, boarded there in their minority. On the corner of that place, No. 99 Washington street, stood for years the most fashionable silk and shawl store kept in Boston, then in charge of Whitney & Haskell. The only relic now standing in Williams court is the old Bell which hanges over the door of an ale house, near Court Square, called the "Bell In Hand," which for many years pointed to the office of old Wilson the famous "City Crier," in the rear of the Exchange Coffee House, Exchange place. This well known neighborhood is an interesting one.—[Cor. Hingham Journal.

Stoneham's New Supt. of Streets.

The Stoneham Independent has the following in regard to that town's new superintendent of streets. Mr. Spates is brother to our superintendent of streets.

"The board of public works has chosen G. H. Spates superintendent of streets. Mr. Spates is a man of considerable experience on highway matters. He comes here from Gloucester, where he was previously employed. He is highly recommended and the town is fortunate in securing his service. The Independent suggests that Mr. Spates be superintendent of streets and allow no political machinations to interfere with his duties. The best man for the place is the one who will not appoint a man, regardless of merit, simply because he carries 50 or 75 votes for somebody in his vest pocket. In appearance Mr. Spates is a well set up and clean cut man, and evidently understands his business." And the STAR believes he will be a good man for Stoneham. We congratulate our neighbor on its desire to improve its streets.

Posterity will Reap the Benefit.

The corner stone of the new high school building at Winchester was laid on Wednesday of this week, with appropriate ceremony, Hon. Samuel W. McCall conducting the exercises. In glancing at the varied contents of the sealed box that was placed in the stone, we were surprised to find no mention of Gov. Bates' veto. That would be good reading for the posterity which was saved from financial burdens by the governor's timely action.—[Woburn News.

But how about the present generation, is it to be the only one to get the benefit of this costly school building?

A pair of catfish that were continuously watched in a government aquarium made a nest by removing the gravel from a corner. During the first few days after hatching the fry, banked in the corners of the tank, were at irregular intervals actively stirred by the parent, usually the male. Subsequently the parents were seen to suck the eggs into their mouths and then extrude them with some force. The predaceous feeding habits of the old fish gradually overcame the parental instinct. The tendency to suck the fry into their mouths continued and the inclination to spit them out diminished, so that the number of young dwindled daily, and the 200 that had been left with their parents had completely disappeared in six weeks, although other food was liberally supplied.

Ask Your Dealer For Allen's Foot Ease.

A powder for the feet. It cures swollen, sore, hot, callous, aching, sweating feet, corns and bunions. At all druggists and shoe stores, 25c. Ask to-day.

We hear much comment on the growing extravagance which appears to be "the thing" these days in order to graduate from the high school. The ordinary expenses of graduating have often been a burden for many parents, but assessments and extra calls for funds have been in order in recent years, making the expense an important item in finishing a local education. We cannot see why a lot of expensive gifts are necessary when one graduates from the high school. Of course it is "sweet to be remembered," but there are otten events later in life when such gifts would seem more appropriate. If the present ideas expands it won't be long before our "kindergarten graduates" will expect an exclusive commencement week, with receptions and bouquets galore. There is a happy medium between useless extravagance and close economy.—[Wakefield Item.

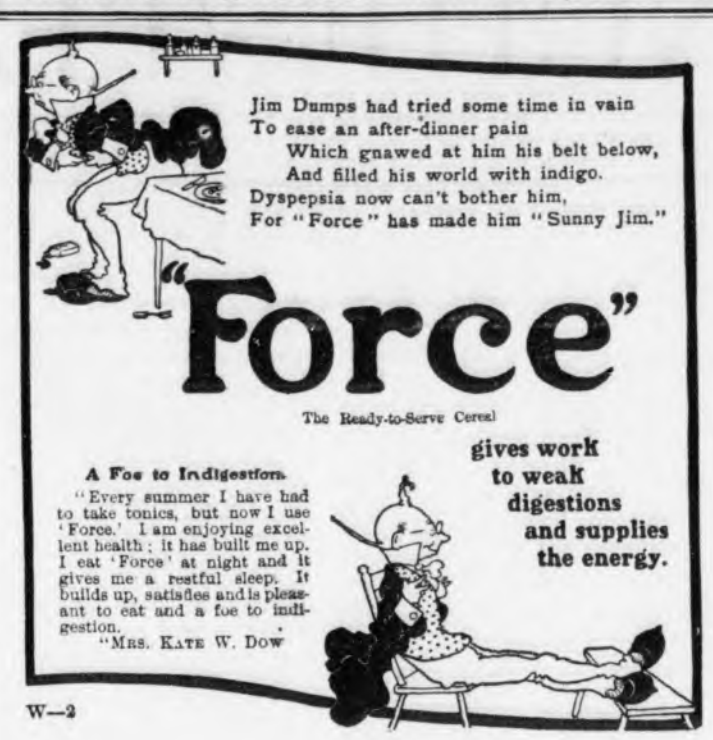

[Written for the STAR.]

Only A Dream.

While sitting in a cozy nook
Beneath some shady trees,
My eyes caught sight of a fleeting brook,
And then I thought of thee.

And as I thought of thee
I also thought of scenes long since past,
Of pleasures so soon to end,
Of sorrows so long to last.

I said "oh, stream! is this all a dream?"
Whilst it to me did say:
"Yes, life is a dream, dear maid;
So do not bid me stay."

And on it went a babbling
And gurgling at its ease,
As if it had the power
My foolish mind to tease.

Still on and on it went
As though 'twould never stop;
But apparently running faster
As if to gain some wished for spot.

Just so it is with our minds;
They run on and on each day.
But not eager and steady as the brook,
For they oft lead us astray.

I wondered then, as oft, before,
What would be my lot,
Must I live only to see each one I love
Go down and be forgot?

Must I toil on in silence,
My dreams—my labors all for naught:
Must I, too, go on forever
And never reach that wished for spot?

Thoughts—our dreams are deep;
Yet we cannot picture the future in our minds,
But how clear are shadows of the past:
'Twere better if 'twere left behind.

Then I gazed up toward the heavens
And methought I heard thee say,
"Why so gloomy, little maiden?
Be of good cheer, and gay.

Fight life's battle bravely,
Bear sorrow for My sake,
And that 'Fairer Spot' ye seek
Ye shall find when ye awake."

ELERENA J. BURGOYNE.

Not a Local Question.

The great outcry of the Boston Democrats against the bill which puts into the hands of the police the making of the lists of men eligible to vote has as its principal note the declaration that it is "antagonistic to the principle of self-government." They misunderstood the issue and the conditions. The listing of Boston voters is not, in any sense, a "local question." The men who are listed vote for state officers and for members of congress. Their votes may decide who shall be the ruler of the state and their representatives in the legislature may decide what laws shall be passed for the entire state. It is a state question. Every voter in the state is interested in having the vote of Boston honest and clean. It is no infringement of the rights of Boston for the state to select such agents as it shall believe most capable and most honest to operate the political machinery by which the sentiment of the city is to be registered on election day.—[Cambridge Chronicle.

Stops the Cough and Works off the Cold.

Laxative Bromo-Quinine Tablets cure a cold in one day. No cure, no pay. Price 25 cents.

The Everett plan for handling the moth pest has its merits. The board of health adjudged the moths to be a nuisance and served every family in the city with a notice that the nuisance must be abated by April 10. When the time limit expired, the agent of the board with his men visited all the premises where the notice had been disregarded, cleared the trees and charged up the expense to the negligent owners or occupants. But we imagine it will be a long time before the bills will be collected

Rushville, Ind.

Messrs. ELY BROS.:—I have been a great sufferer from catarrh and hay fever and tried many things, but found no permanent relief until I found it in Ely's Cream Balm about eight years ago, and we have been fast friends ever since.
(Rev.) R. M. BENTLY.

Messrs. ELY BROS.:—Find enclosed 50 cents, for which please send me your Cream Balm. I find your remedy the quickest and most permanent cure for cold in the head, catarrh, etc. Yours truly, DELL M. POTTER,
Gen. Mgr. Arizona Gold Mining Co.

REAL SENSIBLE IDEA.

Druggist A. B. Grover says Mi-o-na's Plan the Only Fair One.

A. B. Grover, the popular druggist, has been in the drug business long enough to have his own opinion of the best way of selling medicines.

He says the plan adopted by Mi-o-na, the great dyspepsia cure, is the fairest he has ever heard of.

He doesn't believe that a medicine ought to be paid for unless it does the user some good.

And Mi-o-na is sold under a positive guarantee to cure dyspepsia or refund the money. You simply have 50 cents on deposit with A. B. Grover and if after you have used the box of Mi-o-na you decide that it has done you no good, all you have to do is to tell A. B. Grover and he will return your money.

Thousands of people have been cured of dyspepsia by using this remarkable remedy. It is not simply a food digester; it is a medicine that puts all of the digestive organs into normal condition and gives ruddy, glowing vigorous health. A change for the better will be seen from the first few doses of Mi-o-na, and its continued use will soon give the power to eat anything at any time and not suffer distress afterwards.

Mi-o-na is the only dyspepsia remedy upon the market that is sold under a positive guarantee to refund the money if it does not cure. This is the strongest proof that can be offered as to the merit of the medicine.

Damascus, perhaps the most ancient city in the world, claims the proud title of "the Eye of the East," which the striking beauty of its aspect from a distance fully justifies. Bright buildings which sparkle under the Syrian sun rise out of a mass of many tinted foliage. To the northwest stretch the long, bare, snow white ridges of Anti-Lebanon, while in charming contrast gardens, rich cornfields and teeming orchards form a brilliant setting on all sides. Winding through this profuse display of oriental beauty, the rivers Barrada-Phege—the Abana and Pharpar of Scripture—lose themselves far to the east in Lake Bahr-el-Merj. On a nearer view much of this glamour vanishes, and there is abundant evidence of general decay. A similar title is given to Athens in Milton's "Paradise Regained. It is:

Athens, the eye of Greece, mother of arts

Mothers! Mothers! Mothers!

How many children are at this season feverish and constipated, with bad stomach and headache. Mother Gray's Sweet Powders for Children will always cure. If worms are present they will certainly remove them. At all druggists, 25 cts. Sample mailed free. Address, Allen S. Olmsted, Le Roy, N. Y.

Do you use many lead pencils? Wilson has some fine ones at 10 and 20 cents a dozen.

AMPUTATION RECOMMENDED

But a Better, Safer Method Found.

For twenty years I was an awful sufferer from Varicose veins and ulcers on my leg. For twelve winters I sat in a chair, my leg pained me so I could not lie down.

The doctors began to say I would never use it again.

Others advised amputating my leg to prevent gangrene from setting in.

One day I read of Dr. David Kennedy's Favorite Remedy. I bought a bottle and commenced taking it.

And I surely believe if I had not taken Favorite Remedy I would not be alive today. My leg healed up entirely and I am now well and strong.

JOSEPH H. MULOOX,
377 Church St., Poughkeepsie, N. Y.

A prominent physician of Poughkeepsie, N. Y., in explaining the demand for this King of kidney, liver, bladder and blood medicines, said: "Dr. David Kennedy's Favorite Remedy acts as a nerve and blood food. It has made many permanent cures of nervous debility, sleeplessness, dyspepsia, rheumatism and of the sicknesses peculiar to women, where other treatments have failed. For headaches, constipation and that run down condition, there is nothing else half so good as this great kidney and liver medicine."

Druggists sell it in **New 50 Cent Size** and the regular $1.00 size bottles.

Sample bottle—enough for trial, free by mail.
Dr. David Kennedy Corporation, Rondout, N. Y.

Dr. David Kennedy's Rose Jelly radical cure Catarrh, Hay Fever and Cold in Head. 50c.

"IF YOU WISH FOR THE BEST,"

—ASK FOR—

The Winslow Chop
CHOICEST BLENDED
..Formosa Oolong..
TEA

Packed in 1-2 lb. and 1 lb. Cartons.

—IMPORTED BY—

Winslow, Rand & Watson,

BOSTON. CHICAGO.

FOR SALE BY

GEO. E. MORRILL, J. C. ADAMS, BLAISDELL'S MARKET,
E. A. HOLBROOK, MAIN ST. CASH MARKET.

mh 20 tf

GERANIUMS!

Over 5000 to select from, including S. A. Nutt, Beauty Pet Vine, Riccard, and all leading varieties at $3 per hundred.

ASTERS—Giant Komet, acknowledged to be the best fancy aster in the market today. Over two feet tall. $3.00 per hundred. Separate colors.

Victoria Asters—the leading florists' aster. Separate colors. $3.00 per hundred
Aster Boston Market—Earliest of all asters. Separate colors. $2.50 per hundred.
All kinds of asters, mixed, $2.00 per hundred.
Cosmos Giant Fancy White.
Also all leading varieties of bedding plants at reasonable prices. 50 and 100 rate.
Orders booked now for bouquets for Memorial Day, 50c and upwards.
Orders for $1.00 or over delivered free.
Open Sundays 9 to 12 a. m. and 1 to 5 p. m.
Ferns and palms boarded for the summer at reasonable prices.

MARTIN J. CARNEY.

Greenhouses, 7 Canal Street. Telephone 151-2 Winchester.

mch6 tf

THE MOTHERS KNOW

A growing, active boy puts clothing to its supreme test. It is the mother of such a boy who understands, as nobody else does, whether materials hold their color, are properly put together, and stand wear as they should.

Hundreds of mothers have told us how absolute is the satisfaction which

Our Clothing

gives to them, in all respects, as worn by their sons.

We cannot conceive of a higher endorsement—can you?

Macullar Parker Company

400 Washington Street
BOSTON

C. E. SMITH,
REAL ESTATE BROKER
—AND—
AUCTIONEER.

Office, Opp. Depot, Winchester.
F. D. WHIPPLE, Manager.
Branch Office, 439 Main St., Woburn.
TELEPHONE CONNECTION.
Houses Cared For. Rents Collected.

ml-tf

WALTER W ROWE,
ELECTRICIAN,
4 WALNUT ST., OPPOSITE DEPOT
WINCHESTER.

Fine Electric Light Installations.

CALL 53-4 WINCHESTER
For quick repair department.

Boston Office, 30 Cornhill. Tel. 1001-2 Main.

VOICE CULTURE.

SCIENTIFIC DEEP BREATHING
AND
TONE PRODUCTION
TAUGHT BY
GRACE HELEN BARNARD,
22 Vine St., Winchester, Mass.

jl tf

50 YEARS' EXPERIENCE

PATENTS

TRADE MARKS
DESIGNS
COPYRIGHTS &C.

Anyone sending a sketch and description may quickly ascertain our opinion free whether an invention is probably patentable. Communications strictly confidential. Handbook on Patents sent free. Oldest agency for securing patents.

Patents taken through Munn & Co. receive special notice, without charge, in the

Scientific American.

A handsomely illustrated weekly. Largest circulation of any scientific journal. Terms, $3 a year; four months, $1. Sold by all newsdealers.

MUNN & Co. 361 Broadway, New York
Branch Office, 625 F St., Washington, D. C.

BUY YOUR
»FLOWERS«
OF
ARNOLD, THE FLORIST,

And be convinced of their freshness and cheapness for first-class flowers, before purchasing elsewhere.

Plants and flowers delivered at your homes promptly and satisfaction guaranteed.

mh7 tf

EMPLOYMENT OFFICE,
283 MAIN ST.
GIRLS WANTED. SITUATIONS PROCURED.
BOARD AND ROOMS,
ALL MODERN IMPROVEMENTS
fe10 MRS. T. M. HANNON. 1y

Mortgagee's Sale of Real Estate.

By virtue of a power of sale contained in a certain mortgage deed given by George Leslie Nichols, sometimes called G. Leslie Nichols, to the Holliston Savings Bank, dated March 16, 1895, and recorded with Middlesex South District Deeds, Libro 2349, Folio 502, for breach of the conditions in said mortgage contained and for the purpose of foreclosing the same will be sold at public auction on the premises, on

Monday, June 1, 1903, at 10.45 o'clock in the forenoon,

the real estate in said mortgage described, viz.:

A certain parcel of land situated in Winchester, in Middlesex County and Commonwealth of Massachusetts, being lot numbered two hundred and seven on a plan of land entitled "Hillcrest," Winchester, Mass., dated May 1, 1893, and recorded with Middlesex South District Deeds in book of plans 89, plan 49, said parcel of land being bounded northwesterly by lot 206, one hundred and thirty-three feet; northeasterly by lot 200, seventy-five feet; southeasterly by lot 199, one hundred and three feet; southwesterly by Appalachain road, one hundred and seventeen feet, all as shown on said plan, containing 11,255 square feet of land. For title see references on said plan.

Subject to the following restrictions for the period of thirty-five years from January 1st, 1893. No building shall be erected or maintained on said lot for any other purpose than for use as a dwelling house or appurtenant thereto; no double house, no apartment house, no tenement house, or house with suites shall be erected or maintained thereon; nor any building having a flat roof; nor any stable costing less than six hundred dollars, nor any dwelling house costing less than five thousand dollars, nor shall any building be placed or maintained within fifty feet of said Appalachain road nor within ten feet of the side lines of said lot.

$100 cash to be paid at the time and place of sale, balance of terms at sale.

HOLLISTON SAVINGS BANK, Mortgagee.
By Orrin Thomson, Treasurer.
E. H. Leland, 209 Washington St., Boston, Mass.
Solicitor for Mortgagee.
Holliston, Mass., April 29, 1903.
my1,8,15

TOWN HISTORY.

[Continued from first page.]

and most of them had excellent voices. At the age of twelve, James learned to read music by attending a singing-school, accompanied by his younger sister, Angeline, (aged ten) kept by Lowell Mason, Doctor of Music, and his assistant, Professor Webb, of Boston. A few months later he was playing 'cello in the church orchestra; afterwards taking up piano and organ.

The musical ability of this family is most aptly described in a faded clipping from the Lynn Item that has survived the ravages of time. "The coming of John Woodbury, the stalwart and skillful carpenter, to Lynn was an advent with sequence. He, his six sons and (two) daughters, in many ways, have impressed, influenced, and helped Lynn. Their contributions to music have been large, especially to that of the First Church. Although 'Uncle John' was a true and sturdy Universalist, the majority of the family, from the mother's influence perhaps, flocked with the Partialists. Jepthah P. sang bass in the choir, Joseph P., we think, was both singer and player, Seth D. was the factotum of the choir. He sang, he played the double-bass-viol, (having been taught by William Blanchard) also the 'cello, and he was for quite a time the organist. His service in the choir began in Blanchard's time and continued under the leadership of Nutting, Hubbard and Gale. It was always valuable and efficient. James A. played the organ for quite a while at the First Church. He was the better player upon the organ, having had advantages of instruction thereon greater than his brothers. The daughters were good singers and valued members of the choir. Isaac B. Woodbury, of Beverly, the widely known author of the 'Choral,' 'Dulcimer,' and other musical works, was akin to our Woodburys. The musical abilities of our Lynn Woodburys have been transmitted to children and children's children."

The writer of this article was evidently unacquainted with the second son of this family, Isaac Allen Woodbury, who sang in the choir and played the double-bass-viol. He died in 1838, at the age of thirty-one years; and, of all the sons, inherited the most of his father's physical strength and agility. He was over six feet tall, and was a skilful carpenter.

At the age of nineteen, Mr. James A. Woodbury began to realize the deficiencies of his early education; and at the suggestion of his eldest brother, the Rev. John Woodbury, entered the Hancock Literary and Scientific Academy at Hancock, N. H., (in school parlance, "Lit. and Sci.") in the fall of 1838, where he went through a thorough course in arithmetic, algebra and geometry,—sufficient to enter college. He also studied natural philosophy.

The following year, in September, he joined his brothers, Seth and Joseph, at Darien, Georgia. They had a large furniture warehouse; his position was that of salesman. While there, he taught piano, singing and harmony. In the spring of 1840, he went up the river to Macon, on business; the steamer became stuck in the mud and remained there two weeks. Macon was finally reached by stage. The summer was spent in Greenville, Ga., where he taught music and classes in singing. He also had classes at Lagrange, alternating with those at Greenville. Mr. Woodbury's first vote was cast, in November, 1840, at Hawkinsvill, Ga., for William Henry Harrison; later on, he voted for his grandson, Benjamin Harrison.

Returning to Darien, he sailed for the north in the spring of 1841,—the journey south having also been by water,—landing in New York. Keene, New Hampshire, was his ultimate destination, where he became a special student at Keene Academy in a course of language,—Latin, English grammar, English composition, and rhetoric. The Rev. John Woodbury was then settled at Troy, N. H., a few miles from Keene. Part of the expenses at this academy were met by teaching music.

Classes in singing and piano pupils, at Saco, Maine, engaged his attention from the latter part of 1841, for about a year. Returning to Lynn, he worked in the furniture manufactory of his brother, Seth, who had sold out at Darien and returned north.

The marriage of Mr. Woodbury to Miss Nancy Dimmock Small, a former pupil at Saco, was solemnized, April 21, 1843, at Saco, by the Rev. Ahira Jones, pastor of the Baptist Church; of which Miss Small was a member. She was the tenth child in a family of twelve, and the youngest daughter of Mrs. Rebecca (Pratt) Small, widow of Edward Small who died May 7, 1835, at Rumford, Maine. Edward Small was eighth in descent from Edward Small of Kittery, Maine, 1640; magistrate and councillor at the first court held at Saco in 1645. Miss Small was also a lineal descendant of Isaac Allerton, Francis Cooke, and Richard Warren, who signed the "Compact" in the Mayflower, 1620; Rev. Robert Cushman, who came in the "Fortune," 1621; Experience Mitchell, who was born in Leyden, and came to Plymouth in the Anne, 1623; and Edmund Chandler, who was with the Pilgrims at Leyden, but "did not come over until afterward." Other ancestors were Matthew Pratt, of Weymouth, Mass.; and Captain John Hatch, of Portsmouth, N. H., who came to New England sometime previous to 1684, at which time he was first officer of the ship "Stuttross."

Nancy D. Small was born in North Yarmouth, Me., Dec. 20, 1823; died in Winchester, Mass., April 26, 1893, five days after her "golden wedding" day.

Immediately after marriage they journeyed to Bangor, Maine, their future home. At Bangor, Mr. Woodbury presided at the organ in the First Unitarian Church and Mrs. Woodbury sang alto in a quartet choir, for a short time. Both became members of the Handel and Hayden society of Bangor which brought out, that winter, several oratorios of merit,—among them The Creation. Mrs. Woodbury sang in the chorus, and Mr. Woodbury played first 'cello in the orchestra. He also played 'cello in the orchestra of the First Universalist Church.

Here, he drew the plans and built a two-story house of ten rooms and attic, on Court street, in which they resided. On leaving town, he sold it.

During the three years spent at Bangor, Mr. Woodbury, was a member of the firm of A. and E. Dole & Co., furniture manufacturers. This firm was one of the first to introduce the manufacture of furniture by machinery.

Flattering inducements from his brother, Joseph, induced him to return to Massachusetts. Locating at East Boston, they formed a business partnership under the firm name of J. P. and J. A. Woodbury. They purchased a wharf-lot of some three acres, filled in about one-third of it, and built a large steam planing and sawing mill on Border street. A machine was also put in for sawing timber.

The machinery at that period was so unsatisfactory that James A. Woodbury sold out to his brother in 1850, in order that he might be able to devote his whole time and attention to mechanical engineering, with a special view to improvements in machines for the dressing of lumber. He improved in the machine shop of the late Mr. Joel Whitney, of Winchester, the construction of his brother's stationary-cutter planing machine, and perfected the first successful tonguing and grooving machine with stationary cutters; upon which he was granted a patent for cutting the edge of the shaving (it having previously been torn out), which was an entirely novel feature.

Mr. Joel Whitney, who was a good inventor and mechanic, assisted Mr. Woodbury in making an operative expansive gearing for feed rolls to tonguing and grooving machines with stationary cutters, which he patented, April 13, 1852, and assigned to Mr. Woodbury. This particular arrangement is in use even today, although the patent ran out in 1873, it having been extended to that date.

Mr. Woodbury afterwards applied this feed apparatus to machines for planing, tonguing and grooving, with rotary cutters.

The first clapboard planing and jointing machine with rotary cutters and Mr. Woodbury's improvements was built at Mr. Whitney's machine shop; and larger machines were built there afterward. This clapboard planer has superseded all other machines for planing and jointing clapboards, to the present time.

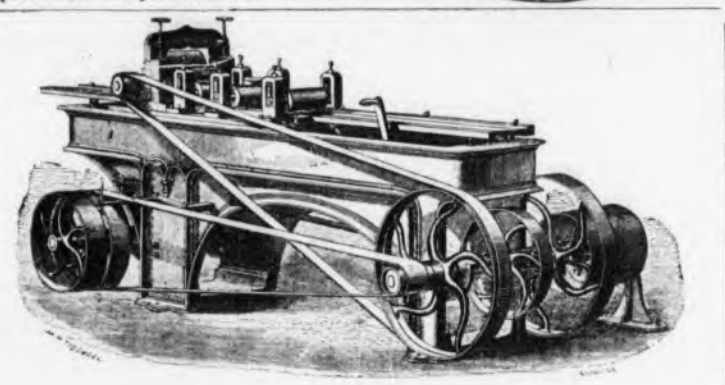

It is universally conceded that this machine is the only one in existence that will plane and joint clapboards, and produce straight and perfect work. It is constructed with a lag, or endless bed, which, in combination with a simple device, entirely precludes any possibility of the springing or twisting of the clapboard, which is planed and jointed perfectly straight, a result which cannot be attained with any degree of certainty by any other mechanism. The patent mouthpiece, or chip-breaker, is applied to the machine, which prevents tearing the fibre of cross grained or thin-edged clapboards.

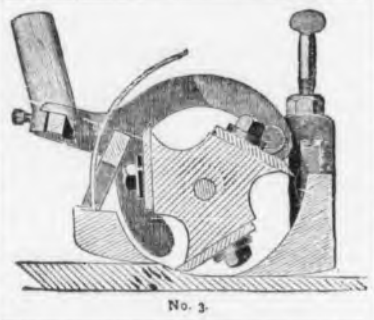

No. 3.

As will be seen, the lumber is held firmly by a weighted pressure-bar which yields to any inequalities of surface, and at the same time keeps the board down to the platen-plate, while it comes directly in front of the cutters and in close proximity to them, thus acting as a perfect chip-breaker and preventing the tearing or splintering of cross-grained lumber.

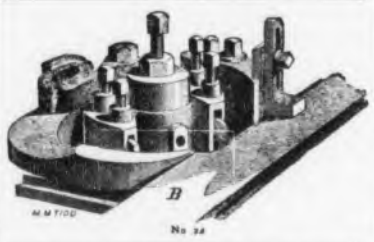

No. 35

As applied to the side-heads, this patent hinged chip-breaker is of great importance. This indispensable attachment is hinged to the matcher frame, working on the same principle as the top-pressure, and prevents all splintering the edges of boards, or the tearing out of knots; and, holding the board close to the cutters, enables the machine to feed twenty per cent. faster than any other, at the same time producing much superior work.

The value of this chip breaker to the public cannot be overestimated; its conception placing Mr. Woodbury in the front rank of inventors. After a test of fifty years nothing has displaced it; and manufacturers of machinery to dress lumber, throughout the United States, are now using this pressure-bar to hold the fibre.

once is a very important feature.

For the new features in his wood-working machines, Mr. Woodbury has been awarded several patents, dated as follows:

June 11, 1850.
November 21, 1854; extended in 1868.
November 13, 1855; extended in 1869.
March 30, 1858.
June 8, 1858.
September 7, 1858.
July 24, 1866.

The public recogniton of the value of these improvements in wood-working machinery consists of two gold medals, the first of which was awarded to James A. Woodbury by the Massachusetts Charitable Mechanic Association for a Wood Planing Machine in 1856; and the other was awarded by the American Institute of New York to James A. Woodbury for the best Wood Planing Machine, in 1857.

Mr. Joel Whitney, with his facilities, could not build machines as fast as they were ordered: consequently, Mr. Woodbury, in 1855, arranged with the Putnam Machine Company, a very large concern in Fitchburg, Mass., to furnish them. This continued until Mr. Woodbury formed a partnership, in 1860, with Nathaniel L. Sibley, of Waltham, under the name of Sibley & Woodbury, with an office at 69 Sudbury street, Boston. The machines were manufactured at Waltham.

From the beginning, Mr. Woodbury made all the drawings and superintended the making of all the patterns in detail; and, throughout these changes, continued to do so. No one else had any interest in either patterns, or patents, until after the partnership with Mr. Sibley was dissolved in 1865. Soon after this, all patents, patterns, and a license to manufacture on a royalty, were sold to Mr. S. A. Woods, and the S. A. Woods Machine Company, of South Boston, continues the manufacture of these machines in large numbers, although the patents have all expired.

The smallest and largest machines have already been shown. The following is a list of machines manufactured by Mr. Woodbury, the patterns of which were so'd, in 1866, to Mr. S. A. Woods. These demonstrate Mr. Woodbury's versatility and skill in mechanical engineering:

No. 1. The clapboard-planer, as shown.

No. 2. Planing, tonguing and grooving machine, with four feed rolls seven inches in diameter, weight 5,000 lbs.

No. 3. Double-planing tonguing and grooving machine, with six feed rolls seven inches in diameter, weight 6,500 lbs.

No. 4. Double-planing tonguing and grooving machine, with six feed rolls eight inches in diameter, weight 8,500 lbs.

No. 5. Double-planing tonguing and grooving machine, with eight feed rolls eight inches in diameter, weight 12,000 lbs.

No. 6. Moulding machine, large size, weight 2,200 lbs.

[To be continued.]

Wit is brushwood, judgment is timber. The first makes the brightest flames, but the other gives the most lasting heat.

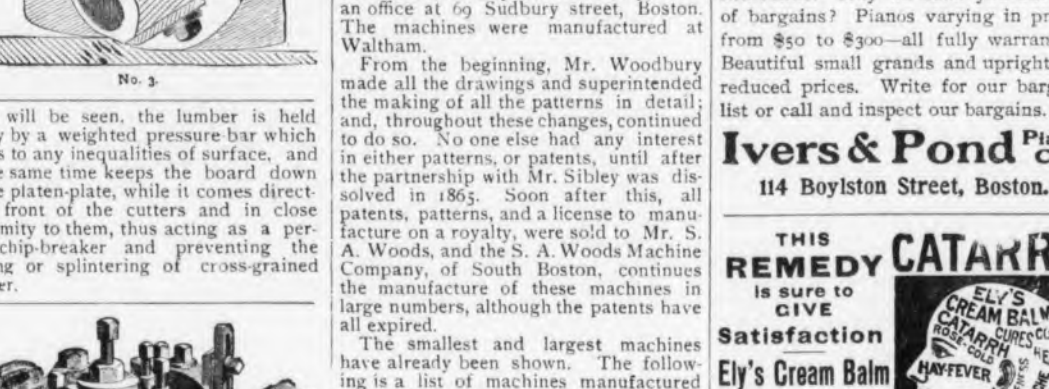

No 1 WOODBURY PLANING MACHINE WEIGHT 12 000 LBS

The above cut represents the largest and heaviest double-planer and matcher built in America, previous to 1866, which stands without a rival where a large amount of heavy work is to be performed, such as heavy deck-planks, car-sills, hard pine, oak, ash, and similar stock. It is seventeen feet long, with eight feed rolls eight inches in diameter; weight 12,000 pounds. That it planes the four sides at

Made Young Again.

"One of Dr. King's New Life Pills each night for two weeks has put me in my 'teens' again" writes D. H. Turner of Dempseytown, Pa. They're the best in the world for liver, stomach and bowels. Purely vegetable. Never gripe. Only 25c. at A. B. Grover's drug store.

There are three things about the north pole that have never been discovered—exactly where it is, what it is and why it is.

GREATLY ALARMED

By a Persistent Cough, but Permanently Cured by Chamberlain's Cough Remedy.

Mr. H. P. Burbage, a student at law, in Greenville, S. C., had been troubled for four or five years with a continuous cough which he says, "greatly alarmed me, causing me to think that I was in the first stage of consumption." Mr. Burbage, having seen Chamberlain's Cough Remedy advertised, concluded to try it. Now read what he says of it: "I soon felt a remarkable change and after using two bottles of the twenty-five cent size, was permanently cured." Sold by Young & Brown.

It Makes Them Wild.

"I wonder why they always call them the 'wild waves?'" says the thoughtful one.

"I don't know, but I think I know what makes them wild," says the cynical one.

"What?"

"So many fools happen along, and as soon as they see the waves they ask, 'What are the wild waves saying?'"—Baltimore American.

PIANO Bargains

You can save from $50 to $100 in the purchase of a piano if you do not object to one that has had slight use. We have some especially desirable bargains in such pianos that have been loaned for use at recitals and rented to musicians for a short time. May we send you our list of bargains? Pianos varying in prices from $50 to $300—all fully warranted. Beautiful small grands and uprights at reduced prices. Write for our bargain list or call and inspect our bargains.

Ivers & Pond Piano Co.,
114 Boylston Street, Boston.

THIS REMEDY is sure to GIVE Satisfaction
Ely's Cream Balm
Gives relief at once.
It cleanses, soothes and heals the diseased membrane. It cures Catarrh and drives away a cold in the head quickly. It is absorbed. Heals and protects the Membrane. Restores the Senses of Taste and Smell. Full size 50 cents, at Druggists or by mail; Trial size, 10c by mail.
ELY BROTHERS, 56 Warren Street, New York

CATARRH

COLD IN HEAD

CHICHESTER'S ENGLISH
PENNYROYAL PILLS

Original and Only Genuine.
SAFE. Always reliable. Ladies, ask Druggist for CHICHESTER'S ENGLISH in RED and Gold metallic boxes, sealed with blue ribbon. Take no other. Refuse Dangerous Substitutions and Imitations. Buy of your Druggist, or send 4c. in stamps for Particulars, Testimonials and "Relief for Ladies," in letter, by return Mail. 10,000 Testimonials. Sold by all Druggists. Chichester Chemical Co., 2444 Madison Square, PHILA., PA.

PARKER'S HAIR BALSAM
Cleanses and beautifies the hair. Promotes a luxuriant growth. Never Fails to Restore Gray Hair to its Youthful Color. Cures scalp diseases & hair falling. 50c. and $1.00 at Druggists

NOTICE.

The insurance business heretofore carried on by the late Mr. Newton A. Knapp will be continued by Mrs. Cherrie C. Knapp and Walter R. J. Smith under the name of Newton A. Knapp & Co.

Having special facilities for writing all kinds of insurance I trust that friends and former customers will continue to give me their insurance, and any entrusted to me will receive my personal attention.

MRS. CHERRIE C. KNAPP,
8 Chestnut Street, Winchester, Mass.

Mr. Walter R. J. Smith has been in the insurance business for more than seventeen years, and has been associated with the late Mr. Knapp for the past sixteen years.

Deerfoot Farm Cream.

Having taken the agency for the above named Cream, I can supply it fresh every day.

I will also take orders for DEERFOOT FARM BACON, SAUSAGES and LARD, to be delivered.

GEORGE E. MORRILL, Grocer,
3 CHURCH STREET.

NOW!

Pack Away Your Winter Clothing
WITH
JAYNES'
Cedar Lavender Compound
15 Cents per Package

Destroys the Eggs and Kills the Moths

It has been used and is highly recommended by

MRS. L. L. KENNEY,	20 Brook St., East Somerville
MRS. H. M. MERRIAM,	46 Sullivan St., Charlestown
ALVIN SMITH,	18 Myrtle St., Malden
MRS. ROBERT BURROWS,	11 Hadley Place, Medford
GEORGE C. FOSTER,	9 Wesley St., Charlestown
S. K. HOWARD,	Malden
CHARLES PARKER,	736 Second St., South Boston
SARAH M. NEMSEE,	190 Atlantic Ave., Beachmont, Revere

AND HUNDREDS OF OTHERS.

One pound of Jaynes' Cedar Lavender Compound, at 15 cents per pound, goes as far as three pounds of Gum Camphor, at 57 cents per pound.

Agreeable to use and very effectual.

Will not injure the most delicate fabric.

JAYNES SAVES YOU 25 TO 33 PER CENT ON ALL DRUG STORE GOODS

JAYNES & CO.
(TRADE-MARK)
3 STORES
Washington St., cor. Hanover
Summer St., cor. South
877 Washington St., opp. Oak
BOSTON, MASS.

Wall Papers.

New and exclusive designs for spring of 1903, in large quantities at wholesale prices.
THOMAS F. SWAN,
12 CORNHILL, BOSTON,
f27 Next to Washington St. 13t

HIGGINS,
PHOTOGRAPHER.
17½ MAIN ST.
au29 3mo

FLOWERS
At Very Lowest Prices.
J. NEWMAN & SONS
51 TREMONT ST.
f27 WE HAVE NO BRANCH STORES 16t

CARPETS
RUGS, DRAPERIES
Thos. O'Callaghan & Co.
30 to 35 SUMMER ST., BOSTON.
d12 1y

EDWIN ROBINSON,
GENERAL AGENT,
HEALTH, FIRE, LIFE, ACCIDENT AND EMPLOYERS' LIABILITY,
ALSO
BURGLARY, THEFT and LARCENY.
44, 45 and 46 Delta Building,
10 Post Office Sq., BOSTON, MASS.
Tel. 416 Main and 252-3 Winchester.
my17 6m

Cessdools and Privy Vaults
Emptied by Permission of the Board of Health of Winchester.
CONTRACTOR and STONE MASON
—General Teaming and Jobbing—
Building Stone, Sand, Gravel, Loam, Lawn Dressing, Chip Stone for Walks and Driveways For Sale. Cellar Building a Specialty.
M. S. NELSON,
Residence, 78 Cross Street, Winchester
Telephone No. 126-3. a10 3m

D. L. POLLEY,
Carpenter. Jobbing of all Kinds. Screen Doors.
Old Furniture Repaired and made new. Glass furnished and set. Small jobbing 30 cents per hour. By the day $2.50, nine hours. Old roofs shingled $1.50 per 1000. Everything guaranteed complete. Drop me me a card and I will call and see you, or leave your order at J. C. Adams' store, Shop, 182 Main street. Order box at Adams' store.
apr4 1f

Laxative Bromo Quinine
Cures a Cold in One Day, Grip in 2 Days
E. W. Grove on every box. 25c

"Hemstitched linen" is one of the new spring writing papers at Wilson's. In white, blue and gray.

THE WINCHESTER STAR.

PUBLISHED
EVERY FRIDAY AFTERNOON
—BY—
THEODORE P. WILSON,
EDITOR AND PUBLISHER.
Pleasant Street.
WINCHESTER, MASS.

SINGLE COPIES, FOUR CENTS.

Telephone, 29-3

FRIDAY, MAY 15, 1903.

Entered at the post-office at Winchester as second-class matter.

JOB + PRINTING

Left at Your Residence,

For One Year, the Winchester Star, $1.50, in advance.

News items, lodge meetings, society events, personals, etc., sent to this office will be welcomed by the Editor.

Special Advertising Rates.

☞ Advertisements of "To Let," "For Sale," "Found," "Lost," Wanted," and the like, are inserted at the uniform rate of fifty cents each. The same, set solid, under "Newsy Paragraphs," will be charged for at 10 cents per line first insertion, and 5 cents per line for each subsequent insertion. No charge to be less than 50 cents for first insertion.

Special Town Meeting.

A special town meeting has been called for Monday evening May 25. Articles for this meeting should be in the hands of the Selectmen this Saturday evening not later than 8 o'clock. Included in the business to be transacted will be the recommendations of the committee on town stable and yard and a high service water system for the hill district.

A Bathing Place for Boys.

What the town has been trying for years to accomplish, the officers of the local Y. M. C. A. have done in a few days, and that is to establish a bathing place for the young men and boys of Winchester. The location, Wedge Pond near the old Prince mansion, may not afford as desirable water as that o Mystic Lake, yet what was good enough for the boys of years ago will certainly not be found fault with by those of the present time. This incident only goes to show the great interests manifested by this Association in the young men and boys and in securing for them all kinds of healthy and body building forms of pleasure, not to speak of what is being done in an educational sense, and all surrounded by the best of influences. The Y. M. C. A. is the boys' best friend.

Food for Reflection.

The southern gateways to Winchester have received much attention and a lavish use of money during the past few years. No one regrets the expenditure of this money as it gives strangers a good impression and adds immensely to the standing of the town. It means that we are progressive and that the inhabitants are imbued with a spirit of pride, and these serve as magnets to draw desirable families here.

Our northern gateway has not however, received the attention that it deserves. As many people pass through the town from this direction as do from the southern boundary. Main street from Cutter's village nearly to the centre, could be made of great beauty. Indeed nature has done all that she could in this direction in providing the beautiful Wedge Pond, but man has not been appreciative of this as the many old and unsightly buildings give ample testimony. What a change for the better would present itself if the buildings on the west side of Main street backing onto the pond were removed and a full view opened up to the public. We do not advocate the town doing this next week, but perhaps it can be done at some time in the future. The above is written simply as food for reflection, and to bring forward the fact that while a good impression may be conveyed to strangers on entering one side of the town it is apt to be quickly left behind as they go over from the other side.

'Cleanliness Next to Godliness."

EDITOR OF THE STAR:

The Young Men's Christian Association never proposed a better thing for the well being of the community than a public swimming place and classes for learning how to swim. Winchester has been very much behind in availling itself of its privileges in this direction. The schools have taught everything but this and the town authorities have of late simply forbidden swimming almost everywhere in our ponds and streams without doing the least thing to provide an inexpensive, suitable place where the boys can learn to swim themselves. Even the public street leading to the old town swimming place is fenced in by the tacit consent of the board of Selectmen of last year (against decisive votes of the town) so that the boys cannot even go down and look at Wedge Pond without trespassing on private grounds. This is almost wicked in a town so blessed with water as Winchester where every person ought to know how to swim as well as to walk.

It is be hoped that the Christian Association will be well backed up in its efforts to make up for public deficiency in providing proper public swimming places for the boys. I have no doubt but what the town would vote an appropriation, if it could be done legally, toward this practical educational plan to teach boys to swim and know how to handle themselves in the water. In default of a town appropriation, let every citizen do what he can to help out the Association in its good work. The swimming place is to be in Wedge Pond on the shore of the old Prince estate very near the old town swimming place. SWIMMER.

High School Notes.

The base ball team defeated the Wedgemere A. A. of this town last Friday morning on the Manchester Field in rather a one sided game. The score was 15-2.

The ball team will play their next game tomorrow afternoon on the Manchester Field with the Lexington High School team.

The class of 1904 were entertained last Saturday evening by Miss Marjorie Cutting at Waterfield Hall. The meeting was called to order by the president, Winthrop Barta and the secretary's report was read and approved and the roll read. The meeting was one of the most important of the year as it had to decide the staff of the "Recorder" for the coming year. The following officers were elected: Editor in-chief, Lawrence Symmes; assistant editor-in-chief, Molly Vinal; associate editors, Harriet Cole and Philip Ordway; athletic editors, Wilder Gutterson and Frank Sullivan; business manager, Winthrop Barta; assistant business manager, Erastus B. Badger; exchange editor, Marjorie Cutting; alumni editors, Marjorie Dutch and Harold V. Hovey. These officers are elected early in the year in order that they may help the seniors in getting out the last issues of the "Recorder" and thus gain experience for the coming year. After the adjournment of the business meeting the rest of the evening was spent in dancing and in a general good time.

The interclass meet, the greatest athletic event of the season, will be held next Saturday morning. At first glance it would seem that the class of 1904 has the meet practically won at the start, but it is certain that the seniors will not give up the championship without a struggle. The following is the list of events and entries to date: 100 yard dash—William Little '03, Harold V. Hovey '03, Wilder Gutterson '04, Erastus Badger '04, Woodbury Witherell '04, Frank Sullivan '05, Robert Cosgrove '05, Richard Hunt '05, John Barnard '06, Paul Badger '06, Frank Burton '06; 220 yard dash—William Little, 03, Harold V. Hovey '03, Woodbury Witherell '04, Wilder Gutterson '04, Erastus Badger '04; 440 yard dash—Erastus Badger '04, Woodbury Witherell '04, Harold Hovey '03, Chauncey Heath '04, William Little '03, Frank Sullivan '05; 880 yard run—William Little '03, Chester Locke '04, Hiram Farr '04, Chauncey Heath '04, Erastus Badger '04, George Cummings '05, Frank Sullivan '05; one mile run—William Little '03, Chester Locke '04, Hiram Farr '04, Chauncey Heath '04, Alfred Denley '06, Charles Richardson '07; running high jump—Harold V. Hovey '03, William Little '03, Woodbury Witherell '04, Frank Sullivan '05; running broad jump—Harold V. Hovey '03, William Little '03, Woodbury Witherell '04, Robert Cosgrove '05, Chester Locke '04, Frank Sullivan '05, Erastus Badger '04; short put—William Little '03, Woodbury Witherell '04, Louis Walling '03; pole vault—Robert Cosgrove '05, Woodbury Witherell '04, Frank Sullivan '05.

Y. M. C. A. Notes.

The annual meeting of the Woman's Auxiliary was held Tuesday afternoon at three o'clock. Mrs. A. F. Blaisdell presided. Mrs. L. E. Mason led the devotional half hour. Miss E. M. Elliott, secretary, reporting for the year, showed a happy condition of affairs in every department; progress had been made and much work accomplished.

The treasurer, Mrs. E. N. Lovering, reported balance from last year $126.41; received from membership fees $47; from the sale $122.02. Among the expenses were State work $15; kitchen equipment $15.15; books for library $7.50; periodicals for reading room $44.25; chairs $50.75; cleaning rooms $7.38; miscellaneous expenses $18.36; leaving a balance of $37.04.

After listening to reports from Mrs. C. E. Dyer, chairman of the reception committee; Mrs. F. A. Newth, for the rooms committee; Mrs. C. E. Kendall, for the entertainment committee; Mrs. W. J. Armstrong, for the boys' work and Miss Jessie Macdonald, for the flower committee, Mrs. C. J. Allen reported for the nominating committee and the following officers and committee chairmen were elected for the year:

President, Mrs. Geo. H. Hicks. Vice-Presidents—Mrs. George W. Payne, Mrs. A. F. Blaisdell, Mrs. C. F. Gage, Mrs. E. H. Rice, Mrs. S. W. Smith, Mrs. R. M. Armstrong, Mrs. E. L. Dunning. Treasurer, Mrs. E. N. Lovering. Secretary, Miss E. M. Elliott. Asst. Sec., Miss Jessie Macdonald. Reception Com., Mrs. C. E. Dyer. Entertainment Com., Mrs. C. E. Kendall. Boys' Work, Mrs. W. J. Armstrong. Devotional Com., Mrs. Eben Caldwell. Rooms, Mrs. F. A. Newth. Flowers, Miss Jessie Macdonald.

Mrs. Hicks took the chair and made a very interesting address in accepting the office of president. Five new members were received and a committee was appointed to provide supper for the annual meeting of the Association, which will occur one week from tonight. The meeting adjourned at 4.45.

The four o'clock Bible class for men on Sunday afternoon is a pleasant, profitable place to spend an hour. Mr. Gay conducts the class. Boys' class at three o'clock.

The playground in the rear of the building is getting its share of use just now. It was lighted and used for the first time in the evening on Saturday night.

"A man living on a farm near here came in a short time ago completely doubled up with rheumatism. I handed him a bottle of Chamberlain's Pain Balm and told him to use it freely and if not satisfied after using it he need not pay a cent for it," says C. P. Rayder, of Pattens Mills, N. Y. "A few days later he walked into the store as straight as a string and handed me a dollar saying, 'give me another bottle of Chamberlain's Pain Balm. I want it in the house all the time for it cured me.'" For sale by Young & Brown.

MEMORIAL DAY.

An Outline of the Order of Exercises.

Post 148, G. A. R., has completed the arrangements for the observance of Memorial Day.

On Sunday evening at 7.30 o'clock the Post will attend divine worship at the Protestant Episcopal Church, Rev. John W. Suter, Rector. On Memorial Day the Post will assemble at Town Hall Building at 2.30 p. m. and 2.45 p. m. will form on Pleasant street and under escort of the Charlestown Cadets will receive the town officials and other invited guests, thence march through Washington, Main, Church, Fletcher, and Wildwood streets to the Cemetery.

In the evening the exercises at the Town Hall will be commenced by the School Children under the direction of Mr. Ernest Mackechnie; the opening piece will be "Wave, Old Glory," and they will also sing "Tenting on the Old Camp Ground," Soldier Rest, Thy Warfare O'er," "Father, Our Country Bless," "Marching Through Georgia."

The prayer will be offered by Rev. John W. Suter, and the address by Comrade John D. Billings of John A. Logan Post, No. 186 of Cambridge. He is principal of the Webster Grammar School of Cambridge and is an eloquent, forceful and pleasing speaker.

THE HONORED DEAD.

The graves of the following veterans, in Wildwood and Montvale cemeteries, will be dedicated:

G E Abraham
B Abraham
F B Bedell
F A Bailey
Geo. Butler
F B Brookings
C W Blood
F D Covell
E A Curry
E D Chaloner
A D Dyer
M Duffee
J Fitzgerald
J Ford
J Gordon
J L Gove
S Gove
C F Hurd
F A Hatch
S Hunt
D Hackett
R W Ireland
Isa Johannot
J T Lawrence
A D Lyman
C H Moseley
S H Mead
M J Moore
H Nowell
M Murphy
P O'Connor
C T Patterson
F H Phelps
G H Ray
D Rooney
H Richardson
J S Rogers
G W L Sanborn
S Stone
C E Sanborn
H S Small
E Smith
C F Swan
J Stratton
J D Sharon
R Shannon
W F Spicer
Ensign W A Snow Jr.
Admiral H K Thatcher
H Winn
J C Stanton
Fred'k Winsor
A D Weld
C Butters
J D Callahan
Obed Pratt—1812
A T Todd
Z Richardson
F Dewey
F Dewey Jr
J R Furbush
E W Horne
R H Flynn
Ira Hatch
H Miller
Joseph McConville
Joseph Fitzgerald
F Mason
H W Hight
J Hunnewell
Andrew Wilson

Bacon Street Bridge Hearing.

Thursday morning the County Commissioners gave a hearing first at the Town Hall building and afterwards at Bacon street in regard to the rebuilding of the bridge over the river. The petitioners were represented by Chairman Challis of the Selectmen and other members of the board were present. Mr. H. F. Johnson asked the Commissioners to withold their decision until the Metropolitan Park Board was heard from. Why?

Mystic Valley Bowling League.

On Thursday night Calumet defeated Old Belfry three straight games, thereby securing a chance for second place in the league, they now being only one win behind 999th A. A. Arlington Boat Club has won the series, even if it loses every game, and the fight is now between the "Battery" and Calumet for second place.

Calumet rolled a fine game with Old Belfry and scored a thirteen thirty-seven total. Gendron was high man with 278.

The score:

CALUMET.

	1.	2.	3.	Total.
Littlefield	89	84	84	257
Corey	82	91	88	261
Philbrick	81	95	96	272
Richardson	96	91	82	269
Gendron	87	90	101	278
Totals	435	451	451	1337

OLD BELFRY.

Wo'en	86	80	73	239
Nichols	78	94	80	252
Smith	76	85	71	232
Glynn	70	79	90	239
Redman	101	82	88	271
Totals	411	420	402	1233

TEAM STANDING.

	Won	Lost
Arlington B. C.	31	8
999th A. A.	23	16
Calumet	22	17
Medford	19	20
Highland	17	22
Towanda	17	22
Old Belfry	14	25
Kenwood	13	26

To Cure a Cold in One Day

Take Laxative Bromo Quinine Tablets All druggists refund the money if it fails to cure. E. W. Grove's signature is on each box. 25c.

Gold, silver, blue and red stars and hearts at Wilson's.

Too Impetuous.

Tess—Why do you dislike him so?

Jess—Oh, he says such hateful things. He told me last evening that beauty was only skin deep, and—

Tess—And you immediately proceeded to show him how thin skinned you were.—Philadelphia Press.

The Influence.

Jerry—How do good clothes make a man a gentleman?

Joe—They make him feel as if he was expected to act like one.—Detroit Free Press.

A Scrap of Carpet History.

In 1735 English Axminsters were first made. But it was not until 1749 that a loom was constructed which would produce a Brussels carpet, and just here is an exceedingly interesting anecdote, which has been handed down from father to son as an inviolable truth. During 1730 and 1735 John Broom traveled through Tournay and Brussels studying the stitch which was then know as the Brussels stitch. In Brussels particularly, weavers were at that time making a carpet named after the town—the Brussels carpet. Broom studied with much earnestness the mystery of the manufacture, and finally made the acquaintance in Tournay of a weaver understanding the secret. He and this weaver immediately repaired to England, and near Mount Skipet, Kidderminster, they put up the first Brussels loom, 1749.

Medicine Tastes Better

One of the most unpleasant features of sickness is unpleasant medicine. But as the world grows wiser medicine tastes better. Among the leaders in this advance is Scott's Emulsion. It is cod-liver oil in fullest strength with least tastes.

BONE FOOD

Soft and crooked bones mean bad feeding. Call the disease rickets if you want to. The growing child must eat the right food for growth. Bones must have bone food, blood must have blood food and so on through the list.

Scott's Emulsion is the right treatment for soft bones in children. Little doses every day give the stiffness and shape that healthy bones should have.

Bow legs become straighter, loose joints grow stronger and firmness comes to the soft heads.

Wrong food caused the trouble. Right food will cure it.

In thousands of cases Scott's Emulsion has proven to be the right food for soft bones in childhood.

Send for free sample.
SCOTT & BOWNE, Chemists,
409-415 Pearl Street, New York.
50c. and $1.00; all druggists.

If You Have an Idea

of changing your residence, let me show you houses in Winchester.

GEO. ADAMS WOODS,

REAL ESTATE,
MORTGAGES
... AND ...
INSURANCE,

50 State Street, Boston.

WINCHESTER OFFICE:
Over Post Office.

Correct PIANO TUNING and Repairing by FRANK A. LOCKE.

30 YEARS' EXPERIENCE.
Boston Office, 54 Bromfield St.
Tuner in Winchester for 21 years.

EVERY unison, octave and chord so evenly balanced and smoothly tuned as to make the harmony on your piano an exquisite pleasure to listen to. No jagged, rough, harsh and uneven chords so often left by tuners. Recommendations from manufacturers, dealers, teachers, colleges, and the musical profession.

Telephone Connection with Residence.
$25 to $75 saved on pianos for persons about to purchase.

Winchester Office F. S. Scales, the Jeweler, 169 Main Street.

THE MUTUAL LIFE INS. CO. OF N. Y.,

by its long and honorable service as a "PUBLIC BENEFACTOR," is too well known to need either introduction or words of praise, to recommend itself to you.

Life; Limited Payments; Endowments; Gold Bonds and Annuities.

ARTHUR W. HILL, Dist. Manager,
Tel. 910 Cambridge.
Residence. 135 Highland Ave., Winchester.
1388 Harvard Square, Cambridge.
my2 1y

CADWELL * SPRING * WATER,

(Formerly Silver Seal,)

Is an absolutely pure water and is guaranteed and recommended for table use.

CARBOYS OF FIVE GALLONS, 25 CENTS.

BLAISDELL'S MARKET,
218 Main St. Tel. 225-2.

Winchester's Trouble.

The troubles which the Winchester folks have been having with their financial legislation has been asource of some joy to the citizens of the city of Woburn. Winchester was formerly a part of Woburn, but when it began to have almost as many mortgages as mansard roofs and weather stained shingles, it was set off and became a corporation by itself. Since that time Woburn has become more sordid and better off fiancially, and Winchester has improved in tone and in the size of its town debt. Now Woburn is one of the few cities in the state almost debt-free, while Winchester has a debt that the residents have had to run trolley cars around, it blocked the main avenue so thoroughy. Woburn people, to rub it in a little more, have been thinking of sending a special committee over to the aristocratic town with an offer of financial assistance.—[Practical Politics.

The report of the state tax commissioner for 1901 showed that among the 33 cities of the commonwealth the average percentage of debt to valuation was .064. Somerville stood at the head with a percentage of .027 and Woburn was next at .029. The report of 1902, just issued, shows that Woburn has passed to first place, Somerville being second. The towns in this vicinity make the following showing: Liabilities to assets. Burlington 20, Wilmington 15, Stoneham 68, Winchester 64, Reading 74, Lexington 57.

Selectmen's Office, May 4, 1903.

Notice is hereby given that a Special Town Meeting will be called for Monday evening May 25, 1903, and that articles to be inserted in the warrant for said meeting must be presented to the board of Selectmen not later than Saturday May 16, at 8 p.m.

Board of Selectmen, by
A. Wm. Rooney, Clerk

THE HENRY H. TUTTLE CO.
Dealers in
BOOTS & SHOES.
Importers.

SHOES FOR MEN

As a result of over half a century's experience in shoemaking, we are offering for

$4.00 and $5.00

Men's Shoes that in every respect are

"The H. H. Tuttle Co. Quality"

They embody all the essentials of much higher priced shoes, and we guarantee them to give

ABSOLUTE SATISFACTION

Gentlemen who appreciate fine footwear are invited to examine this special line of goods. If impossible to call, write us for information about ordering by mail.

The HENRY H. TUTTLE COMPANY
Washington St., Cor. Winter, Boston.

GENTLEMEN'S CLOTHING

CLEANSED, PRESSED AND REPAIRED IN A SATISFACTORY MANNER.

Send a postal and I will call for the goods and return them.

ADDRESS:
26 GROVE ST., WINCHESTER.
H. C. COBURN,
TAILOR.
je 29. 3m.

ARMENIAN COLLAR AND CUFF SETS, COLLARS AND HANDKERCHIEFS.
Also many other dainty novelties of the season to be found at the
WINCHESTER EXCHANGE
183 Main Street.

Subscribe for the Star.

What You Can Buy in Winchester at BOSTON PRICES.

Hammocks.

$1.00, $1.50, $2.00, $2.50, $3.00.

The Best line we ever had.

Ice Cream Freezers.

2 Qt. $1.75 | 3 Qt. $2.00 | 4 Qt. $2.50 | 6 Qt. $3.00

Come in and see our New Freezer.

SCREEN DOORS. 75c, 90c, $1.50.

CARPET SWEEPERS. $2.00, $2.50, $3.00.

WRINGERS, $1.50 to $4.00.

Wheelbarrows

$2.00, $3.00, $3.50.

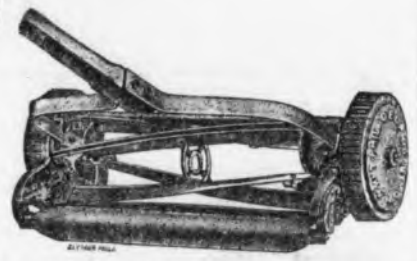

Lawn Mowers.

PHILADELPHIAS AT $5.00 to $8.00.

Our Special Bargain, 16-in. Extra Quality, $3.

RAKES, ... 25c, 50c. SHOVELS, . . 50c, 75c, $1.

HOES, ... 25c. SPADES and FORKS, . . 75c.

GARDEN AND LAWN HOSE, SPRINKLERS, NOZZLES, MENDERS, COUPLINGS AND REELS.

25c, 50c & 75c.

HOSE,

8c, 10c, 12c, 15c.

ALL WARRANTED.

SPRINKLERS

25c to $1.50.

ALL KINDS.

SEEDS!

FLOWER AND GARDEN.

PEAS, BEANS AND CORN, 15c PINT.

PAINTS, STAINS AND VARNISHES

For Floors, Screens, Chairs, Furniture, Picture Frames and Household Use.

—FOR SALE BY—

The Chas. E. Sanderson Co.

WINCHESTER, MASS.

TELEPHONE 208.

As good as the Best and moderate in price.

In Barrels, Half Barrels and Sacks.

AT

HOLBROOK'S,

Pleasant Street.

Parish of the Epiphany.

Choir rehearsal this evening at 7.

Sunday being the third Sunday in the month there will be the service of Holy Communion at 9.45 A.M.

After the evening service Sunday there will be an organ recital, by the choir master, Mr. Ernest Douglas. The programme is as follows:

Bach—Aria from suite in D.
Handel—Chorus from Israel in Egypt. "But the waters overwhelmed their enemies."
Guilmant—Grand chorus in D Major.
Wolstenholme—Allegretto.
Thiele—Chromatic Fantasia.
Mendelssohn—Funeral March.

Thursday will be Ascension Day, there will be a service of Holy Communion at 10.30 A.M. and Evening Prayer at 5 P. M. The volunteer Choir will sing at the 5 o clock service.

The children of the Sunday School are asked to bring flowers to the Church on Ascension Day.

The Choir Guild will hold its monthly meeting on Thursday evening, May 21.

A Startling Test.

To save a life, Dr. T. G. Merritt, of No. Mehoopany, Pa., made a startling test resulting in a wonderful cure. He writes, "a patient was attacked with violent hemorrhages, caused by ulceration of the stomach. I had often found Electric Bitters excellent for acute stomach and liver troubles so I prescribed them. The patient gained from the first, and has not had an attack 14 months." Electric Bitters are positively guaranteed for dyspepsia, indigestion, constipation and kidney troubles. Try them. Only 50c. at A. B. Grover's, druggist.

Base Ball.

For a second time the Woburn H. S. base ball team defeated the Winchester H. S. ball team in a game on Manchester field last Wednesday afternoon. The score was 9—6. In the first inning the visiting team went to the bat and several hits brought in one run. The next half the home team came in but were unable to score, two men striking out and one being caught on third. The next inning neither side scored, each going out on short hits or flies. The third inning Woburn brought one run in, but another run was stopped at the plate. Pond made a pretty catch in center field. Winchester then came to the bat and Little started things by a two-bagger, but was caught on third. The home team scored however, making the score 2—1. But the next inning was fatal to Winchester, for Little was found, and when the inning was over the score stood 8—1 in favor of Woburn. Several costly errors were made which brought in runs and the playing was ragged all around. The same inning saw O'Connor home for the home team. In the fifth things began to pick up for Winchester. At their turn Woburn only scored one run. Then the home team with two out ran in four runs, which made the score 9—6. In this inning Pond and O'Connor each made fine hits, which brought in two apiece. The rest of the game was give and take for each side went out in succession without being able to score. The score was as follows:

WINCHESTER H. S.

	po	a	e	ab	r	tb
Barta lf	1	0	0	4	2	0
Withereli 1b	9	0	1	5	0	1
Sullivan ss	0	4	1	5	1	2
Heath c	9	3	0	5	0	1
Pond cf	3	0	0	5	1	1
O'Connor 3b	2	0	1	3	1	1
E. Badger 2b	3	1	0	3	0	0
P. Badger rf	0	1	1	4	0	0
Little p	0	5	1	3	1	1
	27	14	5	37	6	7

WOBURN H. S.

Hearn	7	4	0	5	2	3
Beaton	1	0	1	4	1	0
Hogan	6	4	0	4	2	1
Mulkeen	2	2	2	5	1	1
Fuller	4	0	1	5	0	1
Marrinan	1	1	3	3	0	0
McMahon	0	0	0	2	2	0
Carroll	6	0	0	4	1	1
Kee	0	0	1	3	0	0
	27	11	8	35	9	7

First on balls, Little 2, Kee 2. Left on bases, Winchester 8, Woburn 3. First base on errors, Winchester 7, Woburn 3. Two base hits, Little. Struck out Little 7, Kee 5, Marrinam 1. Passed balls, Heath 3, Hearn 1. Hit by pitcher, Little 4, Kee 2.

Score by innings:

	1	2	3	4	5	6	7	8	9	
Woburn	1	0	1	6	1	0	0	0	0	—9
Winchester	0	0	1	1	4	0	0	0	0	—6

McKay A. C. the Victors.

The McKay A. C. ball team defeated the Hudson A. A. of Woburn Saturday in a rather one sided game, the final score being 31—2. The McKay A. C. played their cleanest game of the season and put the visitors out in one, two, three order. The features of the game were a remarkable one hand stop by Sullivan and the all around playing of Lyons and J. Hanlon for the McKay boys, while Martin excelled for the visitors. The score:

McKAY A. C.

	a	b	r	b	h	po	e
M. Hanlon r f	6		4	4		1	0
Lyons 1 b	6		5	5		10	0
W. Haley s s	6		3	4		0	2
Sullivan 2 b	6		6	6		3	1
J. Haley c f	6		2	4		1	0
J. Hanlon c	5		1	2		6	1
Maher i f	6		3	0		0	0
Kenney p	6		3	3		0	0
Hughes 3 b	6		4	3		0	0
	69		31	31		21	4

HUDSON A. A.

	a	b	r	b	h	po	e
Ward 3 b	3		0	0		2	4
Martin 1 b	3		1	1		7	2
McCauly s s	3		0	0		0	4
Bradley r f	4		0	1		0	2
McDonald c f	2		0	1		0	3
O'Brine l f	3		0	1		0	5
Welters p	3		0	1		0	2
Powers 2 b	3		0	0		2	1
Kelley c	3		1	2		5	2
	27		2	7		16	25

Two-base hits—Lyons, J. Hanlon, Hughes. Three-base hits—J. Kenney, W. Haley. Base on balls—Kenney 3, Welters 5. Struck out—Kenney 6, Welters 3. Umpire—Grafton.

Calumet Club Bowling Tournament.

The house tournament at the Calumet Club finished last Thursday night when the Tigers won three straight games in their roll-off with team 1. Mr. Joseph E. Gendron captured every individual prize, but no bowler being allowed to take more than one individual prize, he took only the first. Following are the winners:

First team prize won by team 2 (Tigers)—J. E. Gendron, capt., G. A. Woods, W. E. Wilde, H. T. Dickson, G. W. Fitch. Team won 24 games, lost 6.

Second team prize won by team 4—I. A. Caldwell, capt., T. Price Wilson, J. A. Downs, A. M. Fitz, H. A. Weeks. Team won 23 games, lost 7.

Highest individual average won by J. E. Gendron. Average, 91

Highest three string total won by G. W. Fitch. Total, 290.

Highest single string won by F. W. Philbrick—111.

DIED.

APOLLONIO—May 7, Raymond Pingree, Jr., son of Raymond Pingree and Mary Lothrop Apollonio, 1 yr. 11 mos

BOONE—May 4, Dewitt H. Boone, age 68 years 10 mos.

Lost Hair

"My hair came out by the handful, and the gray hairs began to creep in. I tried Ayer's Hair Vigor, and it stopped the hair from coming out and restored the color."—Mrs. M. D. Gray, No. Salem, Mass.

There's a pleasure in offering such a preparation as Ayer's Hair Vigor. It gives to all who use it such satisfaction. The hair becomes thicker, longer, softer, and more glossy. And you feel so secure in using such an old and reliable preparation. $1.00 a bottle. All druggists.

If your druggist cannot supply you, send us one dollar and we will express you a bottle. Be sure and give the name of your nearest express office. Address, J. C. AYER CO., Lowell, Mass.

THE ROOT OF ALL EVIL

Is not money, but disease, and the root of all disease is a run-down condition.

Dr. Parker's Tonetic Tablets go to the root of the trouble by building you up from the inside nerves to the outside skin.

A run-down condition, an emaciated body, a worn-out digestion, shattered nerves, sleepless nights, aching limbs and head and back, loss of appetite—these are the symptoms of a debilitated constitution and if not corrected in time will surely result in something very serious, for disease is health disregarded. Dr. Parker's Tonetic Tablets is a package containing two valuable medicines, Dr. Parker's Liveroid Tablets and Dr. Parker's Tonetic Tablets. The Liveroid Tablets stimulate and purify the liver and bowels, and cleanse them of any stagnant accumulations. They prepare the system for the Tonetic Tablets. The Tonetic Tablets make the blood rich and pure, and thus drive away anaemia, pale and shallow skin, boils, pimples and other humor They strenghten and nourish the nerves, and upon the nerves depend the vigor of all the vital organs. They give an appetite for food, and a good digestion, so that the food nourishes. They make new blood, new tissue, new force. Thus the whole body is built up, renewed. The weight goes up, the glow of health returns, the vital organs become vigorous, the brain becomes clear. Health, perfect health waits on you in this product of the 20th century.

Put up in boxes of 50 Tonetic Tablets and 6 Liveroid Tablets, at 20c. a box, 6 boxes for $2.50. At all druggists, or The Dr. Parker Medicine Co., 51-53 Exchange street, Portland, Maine, U. S. A.

my15 4t

Spring Cleaning Essentials.

The use of soap gives a condition of cleanliness which engenders a false and dangerous feeling of security, for soap supplies the very moisture and greasy substance necessary for bacterial growth and germ life, besides destroying the wood. Cabot's Sulpho-Napthol not only cleans easier and better, but at the same time positively destroys all disease germs, thoroughly purifying all places of foul, noxious odors, decomposition, must, mould, mildew, etc., besides preserving the wood. Just the thing for spring cleaning.

SUNDAY SERVICES.

UNITARIAN CHURCH—Rev. Wm. I. Lawrance pastor. Residence, 110 Church street. Sunday. 10.30 a. m., Morning Service. Sermon by the pastor. Subject, "Florence Nightingale, and other Unitarian women." 11.50 a. m., Sunday School. Lesson, Acts xv, 1-29.

FIRST BAPTIST CHURCH—Rev. Henry E. Hodge pastor, residence, 61 Washington street. At 10.30 a. m., morning worship, music by quartette. Preaching by the pastor. "Following Jesus." 12 m., Bible School. Classes for all. 6 p. m., B. Y. P. U. meeting, led by Miss Flora Dean of Everett. 7 p. m., Evening worship, people's service. Brief talk on "Standing at the Door." Seats free at all services. Strangers cordially welcomed.

CHURCH OF THE EPIPHANY.—Rev. John W. Suter, rector. Fifth Sunday after Easter. Holy communion at 9.45 a. m. Morning prayer and sermon at 10.30 a.m. Sunday school at 12. Evening prayer at 7 p. m., followed by organ recital.

METHODIST EPISCOPAL CHURCH—Rev. H. P. Rankin, Pastor, residence 17 Myrtle street. At 9.30 a. m., Morning prayer meeting. 10.30 a. m., worship with sermon by the pastor. Subject, "Things Eternal." A full chorus choir will render the anthem "Oh, Praise God in His Holiness," by Buck. 12 m., Sunday School. Lesson, "Paul before Felix." Acts 24: 10-16; 24-26. 4 p. m., Junior League addressed by the pastor. Subject, "Lessons from the Birds." 6 p.m., Epworth League, led by the pastor. Subject, "League Anniversary Day." 7 p.m., special service, with address by the pastor. Subject, "God's call to our young people," an address in keeping with League Anniversary Day.

Wednesday 7.45 p. m. Prayer meeting. Subject, "The Miracles of Christ."

Thursday, 8 p. m., concert under the direction of the choir and Mr. Soulee.

Friday, 7.45 p. m. Class meeting.

SECOND BAPTIST CHURCH—Rev. C. H. Johnson, Pastor. Services at 10.45 a. m. Sunday school at 4 o'clock. Preaching at 7.30 p. m. by the pastor.

Rev. Mr. Warrie of Jamestown, New York, gave one of the best sermons ever delivered in the church last Sunday.

FIRST CHURCH OF CHRIST, SCIENTIST—Services in Town Hall at 10.30 a. m., Subject, "Soul and Body."

Sunday School at 11.45 a. m.

Wednesday evening meeting at 7.45. All are welcome.

FIRST CONGREGATIONAL CHURCH—D. Augustine Newton, minister. Parsonage, 130 Main St. Sunday, 10.30 a.m., Morning worship with preaching by the pastor. Theme—"The Inner Reverence for One's Own Person." Anthems, "O taste and see how gracious the Lord is," Sullivan; "The Lord is my Rock," R. Huntington Woodman; response, "While in silent prayer before Thee," Kingsley. 12 m. Sunday School. Lesson, "Paul before Felix." Acts 24: 10-16; 24-26. 4 30 p. m., Junior Branch of the Y. P. S. C. E. Topic—"Lessons from the lad with the loaves and fishes." John 6: 9-13. 6 p.m., Y. P. S. C. E. Topic—"The lad with the loaves and fishes." John 6: 9-13. All members come prepared to lead the meeting. 7 p. m., monthly praise service. Mr. Kingsley, the chorister, will lead the singing. All are invited. Come.

Wednesday, 7.45 p. m., Mid-week meeting for all. Topic, "Prayer-meetings; ancient and modern." Luke 24: 33-49; John 20: 19-29; Acts 2: 1-4; 12: 1-17.

It would be more creditable to the British government if, instead of revoking the application of the crimes act to certain counties in Ireland, the barbarous law were repealed altogether.

There continues to be a wide margin of difference between the official price of coal and what it costs to land it in the household bin.

The Pullman company has decided to shorten the hours of its employees. Possibly some day it may be able to pay its porters.

Russia has the distinction and the good fortune of being able to boast that it has no money owing it from Venezuela.

PUTTING YOUR MONEY INTO A SAVINGS BANK

is next best to putting it into one of our New Spring Suits that await your selection. Once in six months you draw your interest on the former; you draw daily satisfaction and comfort from your purchase here.

Graceful, Stylish, Comfortable Suits for Men, at

$10, $12, $15, $18, $20

At $10 and $12 we show some remarkable values. We have Men's Suits as low as $5 and as high as $25.

HAMMOND & SON,

LEADING CLOTHIERS,

LYCEUM HALL BUILDING, ESTABLISHED 1851.

WOBURN.

Open Evenings except Mondays and Wednesdays.

meh 27, 3m

NOTICE OF REMOVAL.

I would respectfully announce to my friends and patrons that having been in my present location for the past ten years and having outgrown the same, I shall remove early in May to a larger store,

Four Doors above the Post Office, on Common Street,

where, with better facilities, and a larger stock, I would be pleased to receive a continuance of your favors.

FRED S. SCALES, Jeweler.

FIRE FIRE FIRE INSURANCE.

REPRESENTING BEST COMPANIES IN NEW ENGLAND AT LOWEST RATES.

Residence and Office 128 Forest St.

Boston Office 30 Kilby Street.

CLYDE W. BELL.

REAL ESTATE Bought and Sold.

TENEMENTS RENTED.

CARE OF REAL ESTATE SOLICITED.

The Middlesex County National Bank

...OF WINCHESTER...

Banking Hours: 8 A. M. to 12 M., 2.30 to 4 P. M. Saturdays, 8 A. M. to 12 M.

CORRESPONDENTS
First National Bank of Boston
Chase National Bank of New York
Farmers & Mechanics National Bank of Philadelphia

Depository for
The Commonwealth of Massachusetts and Town of Winchester
Drafts Sold on all parts of Europe

DISCOUNT DAY SATURDAY

FRANK A. CUTTING, Pres. JAMES W. RUSSELL, V.-Pres. C. E. BARRETT, Cash'r.

—DIRECTORS—

Freeland E. Hovey, Fred L. Pattee, Frank A. Cutting, Frank L. Ripley, Charles E. Barrett, James W. Russell, George A. Fernald

STRAW MATTINGS

FOR SUMMER HOUSES

Our new importation includes all grades from China and Japan, many patterns of which are exclusive. Always cool, cleanly, and sanitary.

RUGS

Royal Wilton, Saxony Axminster, Seamless, and other Axminster and Brussels rugs, in sizes 9 x 12, 8.3 x 10.6, and 6 x 9.

Hundreds of small rugs—Smyrnas, Wiltons, Axminsters, Japanese, etc., etc., at exceptionally low prices.

RUGS

Heavy Brussels Art Squares, many of them in Oriental designs and all reversible, sizes 7.6 x 9, 9 x 9, 9 x 10.6, and 9 x 12; price about $1.00 per square yard.

JOHN H. PRAY & SONS COMPANY

Pray Building 658 Washington St. Opp. Boylston St.

BOSTON

NONREFILLABLE BOTTLE.

Buffalo Fireman's Invention May Revolutionize an Industry.

Joseph J. Brownsey, a Buffalo fireman, believes he has hit upon a scheme which will revolutionize the manufacture of bottles for the sale of whisky, wine and other spirits, says the Buffalo Express. It is a well known fact that inventors for years have been at work on a bottle that could not be filled after its original contents had been used. Such an invention, if successful, would be worth untold sums to the inventor, and it is not beyond his hope that the government would insist on the use of the contrivance. Up to the present time, however, Yankee ingenuity has fallen short of suggesting an idea effective enough to warrant much approval, private or official.

Brownsey, however, thinks he has solved the problem. A glass tube is placed in the neck of an ordinary narrow necked whisky flask or wine bottle. Inside the neck, where it joins the body of the bottle, a washer is fixed so it closes the space between the lower end of the tube and the sides of the neck. In that way the whisky or spirits are forced to flow through the tube and issue from the mouth in a narrow stream. Below the tube and in the body of the flask is a loose glass ball of a size to fit the tube so closely as to allow no liquid to pass. When the liquid has been poured from the flask, the ball enters the tube and stays there, held by the pressure of air from the interior of the bottle. The glass ball is intended to fit the tube so closely as to prevent any other liquid being poured back into it.

If Brownsey's invention should prove a practical as well as a theoretical success, its general use would, it is said, prevent the refilling of bottles originally containing standard spirits with spirits of a lower grade, by which means unscrupulous dealers are said to derive a large profit.

BOTTLE CLEANER.

Invention That Does Its Work Quickly and Easily.

It is not easy to thoroughly clean any bottles and especially those which have contained beer or wine, and for this reason a new device is of timely interest. With it bottles of any size, it is said, can be quickly and easily cleaned.

The device, as described in the Boston Herald, consists of a rod which, by means of a hinge, is divided into three parts of unequal length. The longest part corresponds to the length of an ordinary bottle, and the two other parts correspond respectively to the diameter of a bottle at the bottom and to the length of the neck. The three parts are covered with rubber, and as they are hinged they can be moved in any direction.

BOTTLE CLEANING DEVICE.

When a bottle is to be cleaned, it is first partly filled with water, then the rod is thrust into it, and as soon as it reaches the bottom the lower part spreads out and thus reaches any sediment or other dirt that may have gathered there. Meanwhile the middle part of the rod has also spread out so as to cover the rest of the bottle, and now all that remains is to turn the rod a few times and then to pour out the water and dirt.

RAILROADING

A magnetic appliance has been invented by which adhesion is increased between the wheels of the locomotive and the rails to such an extent that the use of sand is done away with entirely. The same apparatus, says the American Inventor, can be used on street cars, and it is said sleet and snow have no effect upon its efficiency.

The appliance has been demonstrated on a miniature street car, which is so magnetized to the rails that it can be stopped on a steep incline of 45 degrees. It is claimed that the new invention substitutes magnetism for dead weight in order to increase cohesion between drive wheels and rails, and that it increases the strength of the present brake 300 per cent, making it possible to bring the train to a standstill without slipping an inch.

Making a Hollow Axle.

A hollow axle for railroad cars is being made by the Howard Axle company of West Homestead, Pa., says the Scientific American. For the purpose of fully determining the value of this innovation the axles are being fitted to one of the pressed steel cars of the latest design, which after six months of service will be examined and compared with another car, fitted with the solid axle, which has been in the same service. The axle is made under the Mercader patent and the advantages claimed for it are less weight, lower cost and greater service. The manufacture of the hollow axle is a much simpler operation than that of the solid axle.

Italy Need Not Worry.

The professional visit to this country of Signor Mascagni furnishes quite a remarkable case of art wedded to misfortune and music marred by discord. After experiencing more or less difficulty with the operations of our immigration laws and becoming involved in a maze of lawsuits with his managers the gifted Italian has appealed for protection to his home government. While the Italian ministry has taken cognizance of the incident, it is hardly likely to cause any serious international complications.

However, it is a regrettable squabble and one which in a measure brings reproach upon the country. It matters little which side is right as regards the details of the wretched muddle. Probably both the visiting artist and his American managers are in greater or less degree at fault. No doubt Mascagni has exhibited some very trying phases of the "artistic temperament." The peculiarities of artists, and especially of musicians, are not matters of recent discovery, and, though Mascagni may have been very trying indeed to his managers, yet the latter will not escape criticism in the United States any more than in Italy for their failure to prevent an outcome of the trouble in every way so deplorable. They have undoubtedly been wanting in that large degree of tact and diplomacy necessary for the successful exploitation of men and women abnormally endowed with artistic gifts.

Mascagni's ignorance of our customs and statutes will be his sufficient defense abroad, where they are only too willing to find excuses for charging us with inappreciation of art and artists, though it cannot be held to justify any breach of contract or violation of our laws of which he may have been guilty. But Italy need not worry about her gifted son. He is quite safe here. The next time he comes over he will know more of our "terrible Americano," and if he will cut out certain of those peculiarities of genius which have marred if not quite ruined his present tour we will learn to love him and fill his purse with our good American dollars.

Self Mutilation of Beggars.

It will be remembered that Victor Hugo's famous story, "The Man Who Laughs," was founded on the practices of a band of miscreants in England who kidnaped little children and mutilated them in order that they might make more effective use of them as beggars, the hero of the story being one of these unfortunates. Inhuman practices of the same kind, for the same purpose, are said to be common at this time in China; but, according to recent reports from local police courts, says Leslie's Weekly, it is unnecessary to go into the realm of fiction or over to the Celestial empire to find professional beggars resorting to mutilation in order to excite sympathy.

A gang of these parasites was recently discovered in Hoboken, N. J., every one of whom had maimed himself in some way. Some had chopped off one or more fingers, some had burned themselves with redhot irons, and others had crippled their arms or legs in various ways. How successful these self inflicted injuries had been as adjuncts to the begging trade may be judged from the fact that one of the band, who betrayed the others to the police for motives of revenge, declared that one man had gathered in $2,000 in four months and another had made $500 in five weeks. The rule seemed to be, it was said, that the more severe the mutilation the better were the returns financially.

A German inventor is credited with making powders out of milk which, when put in water and dissolved, make as good milk as the original. The powder, it is said, never sours, and neither the taste nor odor of the milk is changed. If the German invention proves practicable, it may be an important factor in settling the milk question in large cities, but it is not likely to bring about an era of cowless milk.

A Baseball Game.

Four wide ones in the third and Hogan paraded!

Dooley tilted the pellet to the outermost port precinct for a hassock and invested second citadel through Groogin's insane heave.

Jones' agile mitt engulfed Smith's towerer to left garden, but failed to ferry it in before Hogan's extremities soiled the rubber.

Donovan jabbed a solitaire to left pasture, stabling Dooley, but met his death purloining a bag. Huggins made three frantic lunges at the leather, but Guff's saffron muff let him amble down the trail to the initial roost.

Duffy's steaming grasser to right meadow incinerated Guff's fingers.

Doyle dunked safely to larboard, but Brown's swift return of the globule contributed to Huggin's demise at the plate.—Kansas City Independent.

"Tomato."

What is the earliest instance of the occurrence of the word tomato in any European language? The first I have in my notebook is the reference to "Americanorum tumatle," made by Guillandinus in his "De Papyro," a commentary on parts of Pliny, 1572, page 90. Later (page 91) he says, "Denique tumatle ex Themistitan, recentiores fere pomum aureum, et pomum amoris nuncupant," showing that both the Aztec name tomati and the popular "love apple" were already in use. "Themistitan," I may add, is probably a misprint for Thenustitan—i. e., Tenochtitlan, a synonym for Mexico.—Notes and Queries.

A QUEER PICTURE THING.

The Way One Art Treasure Was Rescued From Oblivion.

Few chapters in the world's history are more curious and interesting than that which deals with the fortunes of its art treasures. In the cathedral at Montreal is, or was a few years ago, a large piece of tapestry which had been discovered in a back street of a New England town. The story is told in Mrs. Silsbee's "Half Century of Salem."

One day a certain Mr. Miller passing through Derby street saw a woman beating clouds of dust from a carpet. Something peculiar in its appearance made him stop and look closely at it, when he discovered, to his astonishment, that it was a splendid piece of tapestry, with life sized figures wrought from Raphael's cartoon, "Feed My Lambs."

The woman was quite willing to tell how she obtained it. It was, in fact, a standing grievance to her. Her husband was a sailor, and when he went out on one of his voyages she had begged him to bring her a carpet for her best room. As it happened, he did not visit a port where he could buy a carpet, but rolled up in a little shop on the quay at Malta he had found the tapestry and purchased it, thinking it might answer the purpose. It was too large for the room, and the woman had to turn a big piece under. She folded the piece back, revealing part of the superb border of fruit and flowers, wrought in silk and gold thread, as fresh as when it was first worked. But the owner eyed it with contempt. She never did like the queer picture thing, she declared.

It was the opportunity of a lifetime. Mr. Miller promptly offered her the choice of any carpet in the stores in exchange for her "queer picture thing," and the woman as promptly accepted the offer. They went downtown together, and she selected, with unbounded delight, a hideous pattern of glowing reds and greens. Her face was full of triumph when she returned. The best room at last was to have a carpet that was a carpet!

It is safe to say that no bargain ever gave more complete satisfaction to both parties than the one made that morning in Derby street, Salem.

A GREAT WORRY CURE.

Common Sense Is the Best Remedy That Can Be Prescribed.

I once asked a physician what cure he could suggest for the worrying habit. "I would prescribe common sense," he said, "and if a man or woman hasn't got a stock on hand and cannot cultivate one the medical man is powerless." This worrying nonsense grows. The best means to cure it lies in the hands of the woman herself.

If she will just call a little horse sense to her aid, resolve not to borrow trouble, to be cheerful and think upon the right side of things, she will live longer and be able to retain her beauty. Every woman has the strongest desire to keep her good looks. Why, then, does she take the course which is sure to make her yellow skinned, dull eyed and thoroughly unlovely?

The Englishwoman is greatly admired for her utter refusal to worry or to be worried. Consequently she looks young at fifty. Undertaking no more than she can comfortably carry out and firmly believing in the coming of another day, she does not procrastinate, but simply will not let the domestic machinery grind her down to ill health and an early old age.

She is a frequent bather and regards health as the prime factor of life, to be looked after before everything else. She sleeps nine hours and also takes a nap during the day, arranging her work in the most systematic manner.

Her little memorandum slip always shows two vacant hours—they are for rest. She eats heartily, but of the most digestible food, and would rather have a mouthful of good food and go partly hungry than eat a whole meal of cheaper things.—Philadelphia Inquirer.

An Orphan?

A well known professor has a bright boy, who one day at the age of four appeared in his father's study clasping in his hands a forlorn looking little chicken which had strayed from a neighboring incubator.

"Willie," said his father sternly, "take that chicken back to its mother."

"Ain't dot any mudder," answered Willie.

"Well, then, take it back to its father," said the professor, determined to maintain parental authority.

"Ain't dot any fader," said the child. "Ain't dot anythin' but an old lamp!"—New York Times.

Applicable.

A Sunday school superintendent in talking to his pupils about cruelty to animals said: "Only a coward would abuse a creature that has no way of protecting itself. Why, children, I once knew a little boy who cut off a calf's tail! Think of it—took a knife and cut the tail right off! Can any one tell me a verse in the Bible that would have taught this cruel boy that he should not have cut off the calf's tail?"

After a moment's silence a small boy held up his hand and when asked to quote his verse ventured, "What God hath joined together let no man put asunder."

"They claim that peritonitis is a cure for appendicitis."

"I suppose that's on the same principle that beheading is a sure cure for squinting."—Cleveland Plain Dealer.

Herr Professor Was Blunt, but He Once Met His Match.

The late Professor Virchow was, in his own country at least, almost as famous for his excessive bluntness of speech as for his very remarkable mental attainments, says the Philadelphia Press. Often he spoke so unfeelingly to the students who sat under him in the lecture rooms that they have been known to leave his classes and not return. According to Berlin traditions, one of the professor's favorite replies to a wrong answer to one of his questions was:

"Certainly not. Any cook would know better than that."

On the other hand, he seemed to appreciate the spirit in some of his students which prompted them to answer him back in very much his own tone. Once when he was presiding in a very old and faded suit of clothes he turned suddenly upon a seemingly bashful man sitting near him and asked:

"Do your eyes tell you the truth? What color is this coat of mine?"

Without an instant's hesitation the young man rose and said: "I presume it was once black. Now it is any color except white."

That student was passed.

SIMPLY BREATHE IT.

A Few Minutes Use of Hyomei Four Times a Day Cures Catarrh.

The pleasantest, most convenient and the only scientific method for the treatment and cure of Catarrh is Hyomei. Simply put twenty drops of Hyomei in the inhaler that comes with every package and then breathe it for a few minutes four times a day.

It seems remarkable that so simple a way of treating catarrh will effect a cure, but the most important discoveries of science have always been the simplest. By breathing Hyomei in this way every particle of air that enters the air passages of the throat and head and goes into the lungs is charged with a healing balsam that kills the germs and bacilli of catarrh and soothes and allays all irritation.

The first day's use of Hyomei will show a decided improvement and in a short time there will be no further trouble from catarrh. Its action is rapid and lasting.

You take no risk in buying Hyomei. A complete outfit costs $1.00, and if after using you can say that it has not helped you, A. B. Grover will return your money. What other treatment for catarrh is sold under a guarantee like this? None other has sufficient merit.

TOWN DIRECTORY.

Following are the evenings set apart by the town departments as regular times of meeting:

TOWN CLERK—Daily, and Monday and Saturday evenings from 6.45 to 7.45.

SELECTMEN—Monday evenings.

SEWER COMMISSION — Monday evenings.

SCHOOLS—Fourth Tuesday evening of each month.

TRUSTEES OF LIBRARY—First Monday of each month.

CEMETERY COMMISSION—First Saturday evening of each month.

WATER BOARD — Monday evenings.

TREASURER — Wednesday afternoons from 12.30 to 5.30.

WATER REGISTRAR—Tuesdays and Fridays from 5 to 6 p. m.

COLLECTOR—Hours for collection, daily from 2.30 until 5 o'clock, p. m.

FIRE ENGINEERS—Every Monday evening at Engineer's room.

AUDITOR — Saturdays, 3 to 5.30 and 7 to 9. Mondays, 6.30 to 9.

BOARD OF HEALTH meets last Friday of each month at Town House.

SUPT. OF SCHOOLS—Superintendent's office hours: 4 to 5 p. m. of each school day. Meetings of School Committee: fourth Tuesday evening of every month.

Everything in binding, fasteners, cardboard and paste for passe partout work at Wilsons.

Sealing wax of every color and description at Wilson's.

The Cure that Cures
Coughs, Colds, Grippe,
Whooping Cough, Asthma, Bronchitis and Incipient Consumption, is
OTTO'S CURE
The GERMAN REMEDY
Cures throat and lung diseases.
Sold by all druggists. 25&50cts

BEST FOR THE BOWELS
If you haven't a regular, healthy movement of the bowels every day, you're ill or will be. Keep your bowels open, and be well. Force, in the shape of violent physic or pill poison, is dangerous. The smoothest, easiest, most perfect way of keeping the bowels clear and clean is to take
CANDY CATHARTIC
Cascarets
THEY WORK WHILE YOU SLEEP
EAT 'EM LIKE CANDY
Pleasant, Palatable, Potent. Taste Good. Do Good. Never Sicken, Weaken, or Gripe. 10, 25, and 50 cents per box. Write for free sample, and booklet on health. Address
STERLING REMEDY COMPANY, CHICAGO or NEW YORK.
KEEP YOUR BLOOD CLEAN

Thousands Have Kidney Trouble and Don't Know it.

How To Find Out.

Fill a bottle or common glass with your water and let it stand twenty-four hours; a sediment or settling indicates an unhealthy condition of the kidneys; if it stains your linen it is evidence of kidney trouble; too frequent desire to pass it or pain in the back is also convincing proof that the kidneys and bladder are out of order.

What to Do.

There is comfort in the knowledge so often expressed, that Dr. Kilmer's Swamp-Root, the great kidney remedy fulfills every wish in curing rheumatism, pain in the back, kidneys, liver, bladder and every part of the urinary passage. It corrects inability to hold water and scalding pain in passing it, or bad effects following use of liquor, wine or beer, and overcomes that unpleasant necessity of being compelled to go often during the day, and to get up many times during the night. The mild and the extraordinary effect of **Swamp-Root** is soon realized. It stands the highest for its wonderful cures of the most distressing cases. If you need a medicine you should have the best. Sold by druggists in 50c. and $1. sizes.

You may have a sample bottle of this wonderful discovery and a book that tells more about it, both sent absolutely free by mail, address Dr. Kilmer & Co., Binghamton, N. Y. When writing mention reading this generous offer in this paper.

Home of Swamp-Root.

Don't make any mistake, but remember the name, Swamp-Root. Dr. Kilmer's Swamp-Root, and the address, Binghamton, N. Y., on every bottle.

P. E. FITZGERALD & CO.,
..TAR CONCRETING..
IN ALL ITS BRANCHES.
Sidewalks, Yard Walks, Cellar Bottoms, Etc.
ALSO
Cement Walks and Artificial Stone a Specialty.
20 Kendall Street,
WINCHESTER, MASS.
TELEPHONE.
nov7-tf

THE
DINSMORE STABLE AND FORGE,
CONVERSE PLACE,
WINCHESTER.
BOARDING, BAITING AND HACKS.
Horse Shoeing
—AND—
Carriage Repairing.
j31 3m

VOLPE & PICCOLO,
ICE CREAM
—AND—
FRUIT.
4 & 6 PLEASANT STREET,
Winchester, Mass.
Tel. Connection. mh27tf

Hair Dressing Rooms,
WATERFIELD BUILDING,
(Next to Post Office.)
B. F. MATHEWS.
CHILDREN'S HAIR CUTTING A SPECIALTY.
ap10 3m

TEL. 53-9 WINCHESTER FOR
WALL PAPERS, and ROOM MOULDINGS,
☞Estimates and samples given free of charge.
FIRST-CLASS PAPER HANGING.
4 WALNUT STREET.
Opposite the Depot.
GENE B. FARROW
au22 tf

MANICURE, CHIROPODY, HYGIENIC FACIAL and SCALP TREATMENT and SHAMPOOING.
ROOMS 5 & 8, WHITE'S BLDG., (188 Main street.) Connected by telephone
MISS MABEL McKIM.
Office Hours: 9 to 12 a. m. and 2 to 5 p. m., except Monday a. m. and Wednesday p. m.
Open Monday evenings till 8 o'clock by appointment.

MISS FLORENCE C. PARK,
Teacher of Pianoforte,
12 NORWOOD ST.
an2tf

Fine Job Printing AT STAR OFFICE

PLUMBERS!

There's good plumbers and poor plumbers, and you can't tell the difference by their looks; but you can easily tell the difference by their work. If you have been disappointed in the work done by some plumbers give us a trial. We have the experience, knowledge and skill to do the finest work. If you have any doubts as to the truth of our statement, ask your neighbors.

George T. Davidson & Co.
176 Main St.,

HAVE YOUR
OLD CARPETS
Made into handsome and durable.
RUGS.
For full particulars address
C. A. NICHOLS,
Proprietor of Woburn Steam Carpet Cleaning Works. All kinds of carpet and rug cleaning, 7 BUEL PLACE, WOBURN. o17-3m

I am prepared to give you ESTIMATES on all kinds of
CARPENTER WORK.
Having had a large experience in building, I feel confident I can give you full satisfaction on all new or repair work which you may wish to have done.
FRED W. SMITH,
30 PLEASANT STREET.
Tel. 53-2. Residence, 104-4.
s19 3m

THOMAS QUICLEY,
Teamster, Contractor and Stone Mason.
PAVING, FLOORING, ROOFING
In Artificial Stone, Asphalt and all Concrete products.
Sidewalks, Driveways, Curbing, Steps, Etc.
Floors for Cellars, Stables, Factories and Warehouses.
—ESTIMATES FURNISHED—
230 MAIN STREET.
Telephone Connection.
n24-y

ELECTRIC LIGHT
IS THE MOST
ORNAMENTAL, CONVENIENT AND USEFUL.
Under the NEW PLAN of selling our service is the CHEAPEST of any Electric Lighting Supply in the State.
We Give a Twenty-four Hour Service
ELECTRIC LIGHT
IS BEST IN WINTER—
Because it does not contaminate the air, or consume the oxygen.
IS BEST IN SUMMER—
Because it gives out so little heat.
IS BEST ALL THE TIME—
Because it is such a comfort and NEVER AS LOW IN COST AS NOW.
WOBURN LIGHT HEAT and POWER CO

STRAWBERRY ICE CREAM
MADE FROM NEW FRUIT
CRAWFORD'S,
412 Main St., Woburn
Telephone 48-3.

YOUNG & BROWN, - Winchester Agents.
Telephone 159-3.
mh 29 6m

COTTING & CO.'S
WINCHESTER AND BOSTON EXPRESS.
BOSTON OFFICES:
105 Arch Street, Telephone 906. Leave at 3 o'clock p. m.
48 Chatham Street, Telephone 1417. Leave at 3.30 o'clock p. m.
WINCHESTER OFFICE:
30 Pleasant Street, Telephone 53-2.
Residence, 23 Irving Street, Telephone 8-7.
Personal attention given to all orders. When ordering goods mention
COTTING'S EXPRESS.
f13 tf

KELLEY & HAWES CO.,
Hack, Livery, Boarding
AND EXPRESS.
Baled Hay and Straw For Sale.
Tables and Chairs To Let for all occasions.
KELLEY & HAWES,
Undertakers and Funeral Directors
Office, 13 PARK STREET
☞Telephone Connection. j9

We would plant you a corner of Shrubbery,
Advise you where it should go,
Sell you Fruit Trees and Rose Bushes
That we know will blossom and grow.
A. M. TUTTLE & CO.,
Landscape Gardeners, Melrose.
Tel. Connection. m6-4t

Growth In Church Building.

According to figures compiled by the Church Economist, a journal which gives especial attention to the material problems of religion, the people of the United States spent in 1902 between $35,000,000 and $40,000,000 for new church buildings. This includes, of course, not only the buildings erected for new congregations, but also replacements of structures for old congregations. This is at the rate of $100,000 a day.

As to the number of new churches thus provided the experts differ somewhat. The Rev. Dr. Erskine N. White, secretary of the Presbyterian board of church erection, figures out that fifteen new churches on the average are erected and dedicated every day in the year. Other men holding similar positions reduce the average to twelve. Still others place it between twelve and fifteen. Whatever the exact truth, it is evident that a new house of worship was opened to the American people every working hour of every day in the year 1902.

The average cost per building is harder to ascertain, but would appear to be about $7,000. Dr. White finds, and other authorities substantially agree with him, that Episcopal and Catholic churches cost rather more each than the buildings of other denominations. Perhaps this difference is accounted for by the fact that the furnishings and paraphernalia called for by the liturgies of those churches are more expensive than the corresponding equipment of other denominations.

Truly a nation that spends $100,000 every day of the year on new houses of worship and opens such a house every daylight hour is proving its faith—whatever that faith may be—by its works.

On the "Retired List."

Notwithstanding the obstacles which trusts and combinations are said to place in the way of the advancement of honest industry, some people still manage to lay up enough of this world's goods to provide for the inevitable "rainy day."

The Massachusetts bureau of labor statistics has recently made an investigation of the persons who put "retired" after their names in the city directory. According to the bureau's last bulletin, there are in the Bay State 28,121 men and 17,659 women who have retired from industry with a competence. These fortunate old men and women seem to be distributed pretty generally among the various vocations, including many which are generally considered unprofitable. Perhaps the most interesting feature of the table is that it is headed by farmers. There are 3,460 farmers who are now drawing their support from property acquired during a life of industry. This speaks well for New England farms, though the farmer is doubtless satisfied with a less sum of money than the dweller in even a small city. Second on the list are the merchants, of whom there are 3,294. After the merchants come, curiously enough, the men of the building trades.

Doubtless Massachusetts is a fairly representative state as regards the distribution of the prizes of "retirement" among the various professions and businesses of its citizens. If anything, the showing would probably be less favorable to the farmer than in the majority of states.

An Ohio judge suggests that the laws be so amended that a state official shall interpose a defense in every divorce action where the defendant neglects to make an appearance. His idea doubtless is to prevent the collusion of the parties and the obtaining of divorces without sufficient cause. However, it should be remembered that the individual who interferes with family disputes is pretty apt to regret it sooner or later, and if the state did the same thing it might also have cause for regret.

It is asserted by the Philadelphia Press that the structural weakness of the Maine's turrets is the fault of the department designs. It may not be impertinent to ask how many more of our costly war vessels are being built from similar designs.

A correspondent asks, "What does Easter signify?" It is generally agreed that one of the things it signifies is that a man with a wife and one or more daughters is dead broke for the next two months.

The German naval officers insist that the ships of the American navy are heterogeneous. Well, there's this comfort—the "men behind the guns" can hit erogeneous or anything else they aim at.

There seems to be no doubt that Shamrock III. is fast. But that was the chief end in view when they built her. We are, however, relying on the Reliance to be just a little faster.

The flying machines and the automobiles continue to do their full share of the work in the race suicide business.

Working hard, spending little and saving all you can will beat any of the get rich quick schemes so far invented.

THE SUNDAY SCHOOL.

LESSON VII, SECOND QUARTER, INTERNATIONAL SERIES, MAY 17.

Text of the Lesson, Acts xxiv, 10-16, 24-26—Memory Verses, 14-16—Golden Text, Ps. xxiii, 4—Commentary Prepared by Rev. D. M. Stearns.

[Copyright, 1903, by American Press Association.]

10-13. Neither can they prove the things whereof they now accuse me.

Five days after Paul had been placed under the care of Felix, the governor at Cæsarea, the high priest and the elders and an orator named Tertullus arrived from Jerusalem, and, Paul being brought forth, the orator delivered his accusation, and the Jews assented to it. Paul, being permitted to speak for himself, denies their accusations and says that they can prove nothing. It is the common story of things laid to our charge that we know not—the perversity of false witnesses (Ps. xxxv, ii). The Spirit, through Peter, reminds us that it is cause for thanksgiving if for conscience toward God we endure grief suffering wrongfully, that if when we do well and suffer for it we take it patiently God is well pleased and that it is better, if the will of God be so, that we suffer for well doing than for evildoing (I Pet. ii, 19, 20; iii, 17).

14. But this I confess unto thee, that after the way which they call heresy so worship I the God of my fathers, believing all things which are written in the law and in the prophets.

It was his custom to expound and testify the kingdom of God and persuade people concerning Jesus, both out of the law of Moses and out of the prophets (Acts xxviii, 23). It was the custom of the Lord Jesus to begin at Moses and all the prophets and expound in all the Scriptures the things concerning Himself and to assert that all things must be fulfilled which were written in the law of Moses and in the prophets and in the psalms concerning Him (Luke xxiv, 27, 44). There is no one to follow fully but the Lord Jesus, and there is no better example of one who followed Him fully than the apostle Paul.

15. And have hope toward God, which they themselves also allow, that there shall be a resurrection of the dead, both of the just and of the unjust.

When Paul was rescued from the mob by the chief captain and on the next day brought before the council, part Sadducees and part Pharisees, it was the topic of the resurrection which so stirred them that it seemed as if they would tear Paul in pieces had not the chief captain taken him by force from among them (chapter xxiii, 6, 10). It was the same night, in the castle, that the Lord appeared to him and assured him that as he had testified at Jerusalem so he must testify at Rome (xxiii, 11), thus indorsing his testimony and asking for more of it. All who now believe God believe in the resurrection of the dead, but not all believers accept the plain teaching of I Thess. iv, 16, 17; I Cor. xv, 23, 24; Rev. xx, 5, 6; Luke xiv, 14; xx, 36, and other passages concerning the resurrection.

16. And herein do I exercise myself to have always a conscience void of offense toward God and toward men.

His aim is plainly stated in such words as these: "According to my earnest expectation and my hope that in nothing I shall be ashamed;" "Not as pleasing men, but God, who trieth our hearts;" "Ye are witnesses, and God, also, how holily and justly and unblamably we behaved ourselves among you that believe" (Phil. i, 20; I Thess. ii, 4, 10). The Lord Jesus and His approval were more to Paul than the presence or approval of the greatest of earth's great ones. The result of Paul's speech was that Felix said he would wait until he had heard the chief captain's version of the affair, and he gave him in charge of a centurion, with orders to let him have liberty and also the fellowship and ministry of his acquaintances (verses 22 and 23).

24-26. And as he reasoned of righteousness, temperance and judgment to come Felix trembled and answered: Go thy way for this time. When I have a convenient season, I will call for thee.

This was in one of his many talks with Felix and on an occasion when his wife, Drusilla, a Jewess, was present also. The words of our Lord Jesus in John xvi, 8, are often confounded with these words concerning Paul, but our Lord in His words does not mention judgment to come. That which Paul set before Felix concerning righteousness may be easily inferred from Rom. iii, 19, 24; x, 1-10; Tit. iii, 5; Phil. iii, 7-9. He would doubtless set forth our sinfulness by nature and practice, our need of righteousness to enable us to appear before God, God's abundant provision for that need in Christ Jesus and His free offer of it to every penitent sinner. That which he taught concerning temperance we may infer from Tit. ii, 12; iii, 8; II Cor. iv, 14, 15; Rom. vi, 11-14. He would show that when we become righteous in Christ by His finished work then we are to renounce self and sin and the world and live wholly unto God, who so freely justifies the penitent sinner; that as disciples of Christ we are to deny self and take up the cross daily and follow Him (Matt. xvi, 24). Concerning judgment to come He would probably speak as he did to the Athenians in Acts xvii, 30, 31. He might dwell upon the mighty words of Eccl. xii, 14, and set forth the matter as in Rom. xiv, 7-12; II Cor. v, 9, 10. He would make it clear, no doubt, that all who will not receive Christ and His righteousness are abiding under the wrath of God and already condemned (John iii, 18, 36), and if they die thus can never be redeemed (John viii, 21, 24), but will finally come before the great white throne and be sent into the lake of fire (Rev. xx, 11-15), while if saved in Christ the judgment for sin is past, but there will be a judgment of works and rewards for service at the judgment seat of Christ (John v, 24; Isa. xliii, 25; Rev. xxii, 12).

Boston & Northern St. Ry. Co.
Time Table.

Woburn Division.

On and after Jan. 26, 1903, cars will run as follows:

WEEK DAYS.

Leave Lowell for Tewksbury, Wilmington, No. Woburn, Woburn, Winchester and Medford at 6.15 a. m., then every 30 minutes until 10.15 p. m., then *10.45, *11.15 p. m.

Leave Tewksbury, for Wilmington, North Woburn, Woburn, Winchester and Medford 6.35 a. m. and every 30 minutes until 10.35 p. m.

Leave North Woburn for Winchester and Medford at 5.30, 5.45, 6.07 a. m. and every fifteen minutes until 9.07, then 9.37 a. m. and every 30 minutes until 12.37 p. m., then every 15 minutes until 7.97 p. m., then every 30 minutes until 11.07 p. m.

Leave Woburn centre for Winchester and Medford at 5.45, 6, 6.22, a. m. and every 15 minutes until 9.22 a. m. then every 30 minutes until 12.52 p. m., then every 15 minutes until 7.22 p. m., and then every 30 minutes until 11.22 p. m.

Leave Winchester centre for Medford at 6, 6.15, 6.37 a. m., then every 15 minutes until 9.37 a. m., then every 30 minutes until 1.07 p. m., then every 15 minutes until 7.37 and then every 30 minutes until 11.37 p. m.

RETURNING.

Leave Medford square for Winchester, Woburn and No. Woburn at 6.15, 6.30, 7, then every 15 minutes until 10 a. m., then 10.30 a. m., then every half hour until 1.30, then 1.45 p.m., then every 15 minutes until 8 p. m., then 8.30, then every half hour until 11.30, then 12 p. m.

Leave Winchester centre for Woburn and North Woburn at 6.22 a. m., then every 15 minutes until 10.22, a. m., then every half hour until 1.52, then every 15 minutes until 8.22 p. m., then every half hour until 11.52 p. m.

Leave Winchester centre for Wilmington, Tewksbury and Lowell at 6.52 a. m. then every half hour until 10.22 p. m.

SUNDAYS.

Leave Lowell for Tewksbury, Wilmington, No. Woburn, Woburn, Winchester and Medford at 7.15 a. m., then every 30 minutes until 10.15, *10.45, *11.15 p. m.

Leave Wilmington for Woburn, Winchester and Medford at 7.52 a. m., then every 30 minutes until 10.52 p. m.

Leave North Woburn for Woburn, Winchester and Medford at 6.37 a. m., then every 30 minutes until 1.07 p. m., then every 15 minutes until 8.37, and then every 30 minutes until 11.07.

Leave Woburn centre for Winchester and Medford at 6.52 and every 30 minutes until 1.22 p. m., and every 15 minutes until 8.52 p. m., then every 30 minutes until 11.22 p. m.

Leave Winchester centre for Medford at 7.07 a. m., and every 30 minutes until 1.37 p.m., then every 15 minutes until 9.07, then every 30 minutes until 11.37 p. m.

RETURNING.

Leave Medford square for Winchester, Woburn and North Woburn at 7.30 a.m., and every 30 minutes until 2.00 p. m., then every 15 minutes until 9.30, then every 30 minutes until 12 p. m.

Leave Winchester centre for Woburn and North Woburn at 7.52 a. m., then every 30 minutes until 2.22, p. m. then every 15 minutes until 9.52, p. m. then every half hour untill 11.52 p. m.

Leave Winchester centre for Wilmington, Tewksbury and Lowell at 7.52 a. m., and every 30 minutes until 10.22 p. m.

*To No. Woburn only.

Subject to change without notice

READING, STONEHAM, WINCHESTER AND ARLINGTON.

Leave Reading Square for Stoneham, Winchester and Arlington at *5.00, *5.30 6.00, 6.15, 6.30, 7, 7.30, 7.45 a. m. and every 30 minutes until 10.15 p. m.

Leave Central Square, Stoneham, for Winchester and Arlington at 5.20, 5.50, 6.20, 6.35, 6.50, 7.05, 7.35 a. m. and then every 30 minutes until 10.35 p. m.

Leave Winchester for Arlington at 5.40, 6.10, 6.40 7.10, then 7.55, 8.25 a.m. and every 30 minutes until 10.55 p.m.

RETURNING.

Leave Arlington for Winchester at *6.00, *6.30, *7.00, *7.45 a. m. and every 30 minutes until 10.45 p. m., then 11.30 p. m.

Leave Winchester for Stoneham and Reading at 6.20, 6.50, 7.20, 7.50, 8.05, 8.35, a. m. and every 30 minutes until 11.05 p. m. then 11.45 p. m.

SUNDAYS.

Leave Wakefield for Winchester at 6.45, 7.45, 8.15, 8.45 a. m. and every 30 minutes until 10.15 p.m. Returning leave Arlington for Winchester, Stoneham and Reading 7.45, 8.45, 9.15, 9.45 a. m. and every 30 minutes 11.15. Leave Winchester for Stoneham and Reading at 9.05, 9.35 a.m, and every 30 minutes until 11.35.

FIRE ALARM TELEGRAPH.

Box 5. Wildwood St., opp. Woodside road
7. Central Fire Station.
12. Mystic av, cor. Maxwell road.
13. Winchester Manufacturing Co.
14. Bacon st., opp. Lakeview road.
15. McKay. Private.
21. Main street opp. Young & Brown's.
22. No School.
23. Main st. opp. Thompson st.
24. Mt. Vernon, cor. Washington Street.
25. Main, cor. Mt. Pleasant Street.
26. Main st., cor. Herrick Ave.
27. Main Street at Symmes Corner.
28. Bacon's Mills. (Private.)
31. Swanton Street, hose house.
32. Forest, cor. Highland Av.
33. Washington cor. Cross Street.
34. Cross Street opp. East Street.
35. Swanton Street, cor. Cedar Street
36. Washington, cor. Eaton Street.
37. Harvard, cor. Florence St.
38. Oak, cor. Holland St.
41. Lake, cor. Main Street.
42. Beggs & Cobbs Tannery (private.)
43. Main, cor. Salem Sreet.
44. Main, opp. Canal Street.
45. Main Street, opp. Sheridan circle.
51. Cambridge, opp. Pond Street.
52. Central Street, opp. Rangeley.
53. Bacon, cor. Church Street.
54. Wildwood, cor. Fletcher Street.
55. Dix, cor. Pine and Church Streets.
56. Wildwood, cor. Cambridge Street.
57. Church, cor. Cambridge Streets.
58. Calumet Road, cor. Oxford Street.
61. Winthrop, near cor. Hillside Av.
62. Mount Vernon, cor. Highland Av.
63. Highland Av., opp. Webster Street.
64. Highland Av. cor. Wilson St.
66. Highland Avenue, cor. Herrick Street.

A second alarm is given by striking three blows followed by Box number.

Two blows dismisses the Department.

Two blows for Test at 7.30 p. m.

22, three times, at 7.50 a.m., no morning session for grades below the High school; at 12.50 p.m. no afternoon session.

Three blows, brush fires.

Wilson, the stationer, has all the newest styles in paper napkins, and suitable for all occasions appropriately designed for ping pong parties, whist clubs, musicales, etc. Call and see them.

BOSTON & MAINE RAILROAD
SOUTHERN DIVISION.

Winter Arrangement, Oct. 13, 1902.

FOR BOSTON. LV.	AR.	FROM BOSTON LV.	AR.
6.02 A.M	6.30 A.M	6.00 A.M.	6.22
6.15	6.40	*6.40	6.59
6.27	6.50	6.55	7.23
6.52	7.20	7.39	8.05
7.05	7.25	8.09	8.20
7.20	7.40	8.34	8.59
*7.35	7.56	9.25	9.51
7.43	8.02	10.04	10.30
*8.14	8.30	*10.45	11.04
8.28	8.50	11.35	12.01 PM
8.42	9.08	*12.00 M.	12.17
9.14	9.35	12.29 P.M.	12.56
10.04	10.30	*1.05	1.23
*10.23	10.40	1.29	1.54
10.37	11.02	2.00	2.22
*11.45	12.03 P.M.	2.29	2.57
11.54	12.20	3.05	3.24
*12.57 P.M.	1.15	3.39	4.03
*1.09	1.39	*4.14	4.33
1.59	2.25	*4.44	5.01
2.28	2.50	*5.14	5.33
3.06	3.30	*5.29	5.48
3.39	4.04	*5.44	6.03
*4.19	4.37	*5.59	6.18
4.41	5.05	*6.14	6.33
*5.11	5.30	*6.29	6.48
5.30	5.53	6.44	7.10
5.44	6.05	7.14	7.36
*6.01	6.20	7.44	8.11
6.24	6.50	9.05	9.33
7.03	7.31	9.35	9.58
8.30	8.59	10.15	10.38
9.32	9.55	*11.20	11.38
*10.37	10.55	11.25	11.50
10.46	11.10		

SUNDAY.

FOR BOSTON. LV.	AR.	FROM BOSTON LV.	AR.
*7.11 A.M.	7.30 A.M.	*9.00 A.M.	9.19 A.M.
*7.53	8.10	10.05	10.31
9.05	9.30	11.00	11.26
9.30	9.49	12.40 P.M.	1.06 P.M.
*9.53	10.12	*1.00	1.17
11.08	11.33	1.35	2.01
12.12 P.M.	12.37 P.M.	2.15	2.41
12.45	1.07	4.00	4.26
2.07	2.32	*5.00	5.19
3.32	3.57	5.30	5.56
4.15	4.40	6.30	6.56
5.10	5.30	7.35	8.03
5.52	6.18	9.00	9.21
*6.42	7.00	9.30	9.53
6.50	7.15	10.15	10.40
8.31	8.56		
9.14	9.40	*Express.	

Wedgemere.

FOR BOSTON LV.	AR.	FROM BOSTON LV.	AR.
6.04 A.M.	6.30 A.M.	6.00 A. M.	6.20
6.17	6 40	6.55	7.21
6.54	7.20	7.39	8.03
7.07	7.25	8.34	8.57
7.22	7.40	9.25	9.49
7.37	7.56	10.04	10.28
*8.16	8.30	10.45	11.02
8.30	8.50	11.35	11.59
8.44	9.08	*12.00 M.	12.15 PM
9.16	9.35	12.29 P. M.	12.54
10.06	10.30	1.05	1.21
10.39	11.02	1.29	1.52
11.56	12.20 P M	*2 00	2.20
12.58 PM	1.15	2.29	2.55
*1.11	1.29	3.05	3.22
2.01	2.25	3.39	4.01
2.29	2.50	*4.14	4.31
3.08	3.30	*4.44	4.59
3.41	4.04	5.14	5.31
4.43	5.05	5.29	5.46
5.32	5.53	5.44	6.01
6.26	6.50	5.59	6.16
7.05	7.31	6.14	6.31
8.32	8.59	6.29	6.46
9.34	9.55	6.44	7.08
10.48	11.10	7.14	7.34
		7.44	8.09
		9.05	9.31
		9.35	9.56
		10.15	10.36
		11.25	11.48

SUNDAY.

FOR BOSTON. LV.	AR.	FROM BOSTON LV.	AR.
9.07 A. M.	9.30 A.M.	10.05 A. M.	10.29 A.M
9.32	9.49	11.00	11.24
11.10	11.33	12.40 P. M.	1.04 P.M.
12.14 P.M.	12.37 P.M.	1.35	1.59
12.47	1.07	2.15	2.39
2.09	2.32	4.00	4.24
3.34	3.57	5.30	5.54
4.17	4.40	6.30	6.54
5.54	6.18	7.35	8.01
6.52	7.15	9.30	9.51
8.35	8.56	10.15	10.38
9.16	9.40		

Winchester Highlands.

LEAVE WIN. HGLDS. FOR BOSTON. LV.	AR.	LEAVE BOSTON FOR WIN. HGLDS LV.	AR.
6.12 a. m.	6.40 a. m.	6.55 a.m.	7.28 a.m.
7.02	7.25	8.34	†9.02
7.32	7.56	10.04	10.33
8.11	8.30	11.35	12.04
8.39	9.08	12.29 p. m.	12.59 p.m.
10.01	10.30	1.29	1.57
11.51	12.20 p. m.	2.29	2.59
1.01 p. m.	1.29	3.39	4.05
†1.56	2.25	4.44	5.04
†3.36	4.04	5.29	5.51
†4.38	5.05	5.59	6.21
5.27	5.53	6.29	6.51
6.21	6.50	7.14	7.39
†8.27	8.59	9.35	10.01
†10.43	11.10	11.25	11.52

† Stops on signal to take pasengers.

SUNDAY.

FOR BOSTON LV.	AR.	FROM BOSTON, LV.	AR.
9.02 a. m.	9.30 a. m.	10.05 a. m.	10.34 a. m.
12.42 p. m	1.07 p. m.	1.35 p. m.	2.04 p. m.
4.12	4.40	5.30	5.59
6.47	7.15	6.30	6.59
8.27	8.56	9.30	9.56

D. J. FLANDERS Gen. Pass. and T. A.

Winchester Post Office.

MAILS OPENED FROM

BOSTON, 7, 9, 11.15, a. m., 1.30, 2.45, 5, 7 p.m.
NEW YORK, West & South, 7, 9, 11.15 a.m., 1.30, 4.45 p.m.
MAINE, 7.15 a.m., 1.30, 4.45 p.m.
NORTH, 8.15 a.m., 12.30, 4.30 p.m.
WOBURN, 7.35, 9.20 a.m., 5.15 p.m.
STONEHAM, 8.25, 11.55 a.m., 2.15, 5.45 p.m.

MAILS CLOSED FOR

BOSTON, 7.10, 9.00, 10.10, 11.50 a. m. 2.45, 5, 8.00 p.m.
NEW YORK, West and South, 7.10, 9.00 10.10, 11.50 a.m., 2.45, 5.00, 8.00 p.m.
NORTH, 8.30 a.m., 1.00 p.m., 6 10 p.m.
MAINE, 8.30, 11.50 a.m., 5.40 p.m.
PROVINCES, 8.30 a.m., 5.40 p.m.
WOBURN, 9.50 a.m., 2.00, 5.30 p.m.
STONEHAM, 9.40 a.m., 1.45, 5.30 p.m.

Office open Sundays 9.45 to 10.45 a.m. Carriers collect 4.30 p.m. Box in front of office and Centre boxes collected at 6.20 p.m.

Week days office open from 7 a.m. to 8 p.m. Money orders from 7 a.m. to 7, p.m.

Holidays, 7 to 9.30 a.m., 5 to 6 p.m. One delivery by carriers.

J. WINSLOW RICHARDSON, Postmaster.

C. H. SYMMES.
Dealer in
HAY, : GRAIN and Straw.
269 MAIN STREET.
Telephone Connection
9o20tf9

EDWARD E. PARKER,
HEATING ENGINEER AND CONTRACTOR,
8 Middle Street, Woburn.
Tel. 104-3.
d20 tf

ORION KELLEY, D.D.S.,
DENTAL OFFICE,
WHITE'S BUILDING, WINCHESTER
Office Hours: 8-12 and 2-5.

THE
WINCHESTER CO-OPERATIVE BANK.
ROOM 12, LYCEUM BUILDING,

Loans money to those who wish to own a home. Monthly payments practically what one would pay for rent. If you do not understand the system please call and have it explained.

The Secretary is at the office Saturday evenings, 7 to 8 o'clock. If that evening is not convenient, special appointments will be made for those who wish to borrow if they will write to the Bank.

—DIRECTORS—

H. D. NASH, President. GEO. A. FERNALD, Vice-President.
THOS. S. SPURR, Secretary.
Anson Burton, Henry J. Carroll, John Challis, W. B. French, Theo. C. Hurd, F. J. O'Hara, Sam'l S. Symmes, N. H. Taylor.

New Shares issued May and November each year.

Alexander Macdonald
PROVISIONS.
Cor. Main and Thompson Streets.

BLOOD POISON
Bone Pains, Itching, Scabby Skin Diseases.
Swellings, Carbuncles, Pimples, Scrofula

Permanently cured by taking Botanic Blood Balm. It destroys the active Poison in the blood. *If you have* aches and pains in bones, back and joints, Itching Scabby Skin, Blood feels hot or thin, Swollen Glands, Risings and Bumps on the Skin, Mucus Patches in Mouth, Sore Throat, Pimples, or offensive eruptions, Copper-Colored Spots or rash on Skin, all run-down, or nervous, Ulcers on any part of the body, Hair or Eyebrows falling out, Carbuncles or Boils, take

Botanic Blood Balm, guaranteed

to cure even the worst and most deep-seated cases where doctors, patent medicines, and hot springs fail. Heals all sores, stops all aches and pains, reduces all swellings, makes blood pure and rich, completely changing the entire body into a clean, healthy condition. B. B. B. has cured thousands of cases of Blood Poison even after reaching the last stages.

Old Rheumatism, Catarrh, Eczema

are caused by an awful poisoned condition of the Blood. B. B. B. stops Hawking and Spitting, Itching and Scratching, Aches and Pains; cures Rheumatism, Catarrh; heals all Scabs, Scales, Eruptions, Watery Blisters, foul festering Sores of Eczema; by giving a pure, healthy blood supply to affected parts.

Cancer Cured

Botanic Blood Balm Cures Cancers of all Kinds, Suppurating Swellings, Eating Sores, Tumors, ugly Ulcers. It kills the Cancer Poison and heals the sores or worst cancer perfectly. If you have a persistent Pimple, Wart, Swellings, Shooting, Stinging Pains, take Blood Balm and they will disappear before they develop into Cancer. Many apparently hopeless cases of cancer cured by taking Botanic Blood Balm.

OUR GUARANTEE.
Buy a large bottle for $1, of any druggist, take as directed. Botanic Blood Balm (B.B.B.) always cures when the right quantity is taken. If not cured your money will promptly be refunded without argument. Blood Balm Co.

Botanic Blood Balm (B.B.B.) is Pleasant and safe to take. Thoroughly tested for 30 yrs. Composed of Pure Botanic Ingredients. Strengthens weak kidneys and weak stomachs, cures dyspepsia. Complete directions go with each bottle. Sample of B.B.B. and Pamphlet Sent Free by writing Blood Balm Co., Atlanta, Ga. Describe your trouble, and special free medical advice, to suit your case, also sent in sealed letter.

Sold by Young & Brown.

The Output.

The output is the key-note to profit. In deciding upon a price at which to sell, a manufacturer, no matter what article he has to offer, considers how many he is likely to sell, and bases his charge accordingly. It is quite reasonable, too. If a tailor sells only two suits of clothes each week his income must come from the profit of these two suits. If he can, however, double or treble his output without materially increasing his working expenses, he can naturally afford to make the profit on each suit much less.

Again, this output decides the buying power. It is only necessary to state that there have been manufactured and sold over

77,000
Emerson Pianos

to prove what the buying power of this great Company must be. The small manufacturer who turns out only a few pianos each month will certainly have to pay more for the material in each piano—there is absolutely no doubt about this.

When you consider these facts and put this truth along side of them, that there are only three companies in the United States who have made and sold as many pianos as ourselves—that we haven't a competitor making a high grade piano whose output is as large as ours—it needs no argument to convince you that, quality for quality, you can buy cheaper of us than of any one else.

Emerson Piano Co.
BOSTON 120 Boylston St. CHICAGO 195 Wabash Ave.

IS TRADE DULL?
Try an advertisement in the STAR.

TONSORIAL PARLOR

Mr. A. Raymond's long experience in the haircutting and barbering business justly entitles him to the confidence of the residents. Care and attention be stowed on everyone.

Children's Hair Cutting a Specialty.

LADIES HAIR SINGED AND BANGED. According to the latest styles.

A full line of tobaccos and cigars

A. RAYMOND

J. E. HERRICK, Jr.
Mason, Contractor.

Stone, Brick, Tile and Granolithic Walks and Steps. Special attention given to Boiler Setting Repairing and all kinds of Jobbing.

If you have a chimney with a Poor Draught try one of my Patient Tops. Satisfaction guaranteed.

OFFICES.
Thompson St. Opp. Depot, Winchester.
4 Everett street Woburn.
ap 10 3 m

JOHN LOTHROP BROWN,
SURVEYOR AND ENGINEER,
WATERFIELD BLDG., CHURCH ST.,
WINCHESTER. ap36m*

AN ESSENTIAL OF SPRING CLEANING

—"absolute destruction of DISEASE GERMS." Soaps and powders give apparent cleanliness, but their greasy deposits supply just the breeding places for disease germs—which they do not kill.

CLEANSING, PURIFYING and DESTROYING DISEASE GERMS is only accomplished by

CABOT'S Sulpho-Naphthol LIQUID CLEANLINESS TRADE MARK

BEWARE OF INFERIOR IMITATIONS.
Look for above trade-mark.

Commonwealth of Massachusetts.

MIDDLESEX, ss,

PROBATE COURT.

To the heirs-at-law, next of kin and all other persons interested in the estate of Louisa H. Holland, late of Winchester, in said County, deceased.

WHEREAS, a certain instrument purporting to be the last will and testament of said deceased has been presented to said Court, for Probate, by Warren J. Holland, who prays that letters testamentary may be issued to him, the executor therein named, without giving a surety on his official bond.

You are hereby cited to appear at a Probate Court to be held at Cambridge in said County of Middlesex, on the twenty-sixth day of May, A.D. 1903, at nine o'clock in the forenoon, to show cause, if any you have, why the same should not be granted.

And said petitioner is hereby directed to give public notice thereof, by publishing this citation once in each week, for three successive weeks, in the Winchester STAR, a newspaper published in Winchester the last publication to be one day, at least, before said Court, and by mailing, postpaid, or delivering a copy of this citation to all known persons interested in the estate, seven days at least before said Court.

Witness, CHARLES J. MCINTIRE, Esquire, First Judge of said Court, this twenty-ninth day of April, in the year one thousand nine hundred and three.

S. H. FOLSOM, Register.
my1,8,15

Commonwealth of Massachusetts.

MIDDLESEX, ss.

PROBATE COURT.

To the heirs-at-law, next of kin and all other persons interested in the estate of James E. McManus, late of Winchester in said County, deceased:

WHEREAS, a certain instrument purporting to be the last will and testament of said deceased has been presented to said Court, for Probate, by Hannah McManus who prays that letters testamentary may be issued to her, the executrix, therein named, without giving a surety on her official bond.

You are hereby cited to appear at a Probate Court, to be held at Cambridge, in said County of Middlesex, on the twenty-sixth day of May, A. D. 1903, at nine o'clock in the forenoon, to show cause, if any you have, why the same should not be granted.

And said petitioner is hereby directed to give public notice thereof, by publishing this citation once in each week, for three successive weeks, in the Winchester STAR, a newspaper published in Winchester, the last publication to be one day, at least, before said Court, and by mailing, post-paid, or delivering a copy of this citation to all known persons interested in the estate seven days at least before said Court.

Witness, CHARLES J. MCINTIRE, Esquire, First Judge of said Court, this second day of May, in the year one thousand nine hundred and three.

S. H. FOLSOM, Register.
my8 8,15,22

Newsy Paragraphs.

The engagement is announced of Mr. Robert Coan of Worcester to Miss Constance E. D. Freethy of this town.

The farce, "A Box of Monkeys," was successfully given at the Calumet Club on Monday evening. The event was observed as "Ladies' Night" and the members of the club with their wives were present to the number of 175. Those who took part in the play were: Mr. Elliot, Mr. Knox, Miss Mason, Miss Newman and Miss Downs. Miss May Barta presided at the piano and Miss Kellogg and Miss Kreutz gave selections on the violin. The affair was one of the most prominent social events of the year at the club.

One of the rear axles of Mr. Chas. E. Corey's big automobile broke last week and it was necessary to send the machine to Boston for repairs.

The Medford Boat Club crew which will race at the annual meet of the American Canoe Association May 30th, has been selected. William Corey and Price Wilson of this town will paddle on the crew.

On last Saturday afternoon the Banker's and Broker's base ball team played a team of Medford Boat Club men on Manchester field. The latter team won by a score of 38—6. Sewell E. Newman of this town, a former Dartmouth College player, pitched for the winning team.

Mrs. Charlotte W. Ham of San Juan, P. R., who has been spending the winter in Montreal, returned to Woburn last week and is the guest of Hon. and Mrs. Edw. F. Johnson. Mrs. Ham will pass the summer there.

Mr. W. J. Mendum will pass the summer in Europe.

Mr. J. C. Kennedy has made very pleasing changes on the grounds of his handsome estate, corner of Mt. Vernon street and Highland avenue.

Mr. L. G. Hudson of Stone avenue has sold out his hardware business at Somerville to accept the superintendency of the Marine Park steamboat line at City Point, South Boston. Several new and up-to-date boats will be put in commission by the company this summer.

There is no season of the year when gas is more welcome for cooking purposes than during the warm summer months. The scarcity and high prices of coal make gas even more desirable. The Arlington Gas Light Co. have the stoves and the gas—ask them for particulars. If the gas is not in the street on which you live, the company will do the best they can to get it there.

Mr. E. O. Punchard has been a severe sufferer from the grip.

Fancy box paper at Wilson's marked down to 15c.

Mr. Nathan W. Frye of Woburn for 13 years superintendent of the tanning department at Beggs & Cobb's tannery died last Friday from apoplexy.

Rev. George H. Gutterson returned last week from the South. While there he was an interested visitor at Tuskegee Institute.

Henry T. Schaefer told a story at the meeting of the New England Street railway Club illustrating the fallacy of inquiring what a thing originally was, provided the present results are satisfactory. "It reminds me of a reply received by a college president in Virginia at one time to a letter of recommendation which he had given for one of his pupils. The student was also a Virginian, named John Randolph, and in recommending him for a certain position the president told the firm that Randolph came from excellent stock; his father was an eminent jurist; his grandfather was a great physician; his great grandfather signed the Declaration of Independence, etc. Soon after he received a letter from the firm, saying: "We don't care about Randolph's antecedents. We dont want him for breeding purposes, but for work."—[Boston Herald.

Operations were begun Monday in Beverly on the $1,000,000 plant of the United Shoe Machinery Company. One hundred Italians were put at work on the first dam near the Elliott street bridge. The lines were also laid for a 100x50 storehouse on the north of Bass river, and laborers were engaged in grading for the spur track of the Boston & Maine railroad, which will run in from the main branch up to Elliot street.

It is expected that the foundations will be all in by next September.

There has been a movement started among members of the Congregational Church to raise sufficient money to buy and present a roll top desk and chair to Dr. Grenfell in whose remarkable mission work in Labrador many have lately been so interested. It was learned that he was greatly in need of these articles of furniture for his office at the hospital. Mr. Alfred S. F. Kirby has charge of the contributions, and the desk will go as a gift from this church.

A concert will be given under the auspices of the Methodist Choir at the M. E. Church Thursday evening, May 21, at 8 o'clock. Tickets are now out and it is hoped they will find a ready sale, as the Choir will give an excellent concert.

Master Arthur Goode has got a new wheel. He anticipates much pleasure with it this summer.

Mr. Stephen Roberts of Washington street has moved into his new home on Harvard street.

Mr. Earl Pease of Forest street has gone back to his old position in Goodyears shop.

The H. H. of the Highlands beat the McKay, Jr's., at ball by the score of 17 to 11.

Give strength and vigor, Vim, Ready Bits, Triscuit, 10 cts, a package at Holbrook's.

A shed belonging to Mr. J. Morton of Houghton street was destroyed by fire last Tuesday. The fire was supposed to have been set by a child. A set of tools and some books were destroyed.

Mr. William J. Ladd, the new secretary of the boat club, fills the office most satisfactorily.

Mr. and Mrs. Wallace N. Proctor have taken a cottage at Swampscott for the summer.

Mr. Joseph Pominville, of Stillwater Minn., after having spent over $2,000 with the best doctors for stomach trouble, without relief, was advised by his druggist Mr. Alex. Richard, to try a box of Chamberlain's Stomach and Liver Tablets. He did so, and is a well man today. If troubled with indigestion, bad taste in the mouth, lack of appetite or constipation give these Tablets a trial, and you are certain to be more than pleased with the result. For sale at 25 cents per box by Young & Brown.

Newsy Paragraphs.

The Winchester Boat Club is arranging for an invitation canoe meet on Mystic lake June 17th. It is planned to have the High school crews race for the Lawson cup on that date.

The beautiful ivy, the pride of the Town Hall building, was practically killed by the sudden cold snap of last December. The vine was rooted on the south side of the building and extended around the north corner and reached the peak of the roof. The ivy on the north or west corner is completely killed, while here and there a little green is seen on the south side.

Thomas W. Lawson has acquired the northerly end of First Cliff, Scituate, the southerly boundary of the harbor, as an extention of Dreamwold. He will build a pier for the Dreamer and the Cygnet, the latter Arnold Lawson's yacht, from the shore line of the cliff. Mr. Lawson will remove this summer from his Cohasset home and live on his stock farm at Scituate. This extends Dreamwold to the water front for the first time.

The New England Order of Protection initiated 478 candidates for membership Monday evening at Tremont Temple, Boston. The candidates were furnished by the lodges of Greater Boston.

At the annual luncheon of the Daughters of Maine, at Hotel Lenox, Boston on Monday, Mrs. Bertha Edlefson very acceptably rendered a solo at the musical exercises following. Mrs. Edlefson is a member of this flourishing organization.

Mr. James S. Sanborn, junior member of the firm of Chase & Sanborn of Boston, and father to Mr. Oren C. Sanborn of this town, died at his home at Winter Hill, Monday night.

Charles E. L. Wingate, who for six years was Managing Editor and General Manager of the Boston Journal, and who has been Business Manager since the paper was purchased by Mr. Munsey, has now been elected Treasurer of the Journal Newspaper Company. He will retain his position as Business Manager.

Supt. Robert C. Metcalf and Mrs. Metcalf were among the guests at the banquet of the Boston Primary School Teacher's Association at Hotel Nottingham, Boston, Monday evening.

Miss Helen Redfern was one of those who delivered an address at the meeting of the Andover and Woburn Branch of the Missionary Association at Wakefield Thursday.

Mr. Albert E. Myers, an experienced railroad man, is the last one to be appointed Superintendent of the No. Woburn division of the Boston & Northern Railroad Co. Robert B. Chalmers has gone to the Gloucester division.

A hard fought ball game was played Saturday afternoon on Forest street field at the Highland's between the Coney Island A. C. and the Acorns of Jamaica Plain. The score was 24 to 17 in the favor of the Acorns.

We have received a copy of a pamphlet, "Our Archaic Laws," containing an address by Samuel J. Elder, Esq., delivered before the Maine Bar Association at the State House, Augusta. The argument set forth in this able address ought to convince every fair-minded person that there is urgent need of a revision of the law of copyright.

There is no other medium that covers Winchester so thoroughly and effectively as does the STAR. The paper goes into nine-tenths of the homes of Winchester and is read by over 5000 persons each week. This is why advertisers resort to its columns so freely.

The Christian Endeavor Society of the First Congregational Church held a social in the vestry Thursday evening of last week. The social was in charge of the following committee and was a great success: Miss Claire Jean Allen, Miss Marion Simonds, Mr. Roland Simonds, Mr. William Adriance and Miss Stinson. The first part of the evening was spent in a social way while later in the evening a short entertainment was given followed by light refreshments. Among those who took part in the entertainment were: Miss Allen, Miss Simonds, Miss Stinson, Mr. Simonds, Mr. Ordway, Mr. Adriance and Mr. Badger.

Mrs. Albert Augustus Sargent of Prospect street accompanied by her sister, Mrs. Hayden of Boston, have been on an extended tour to Omaha, where she visited her sister Mrs. Pollard, also to St. Louis, Washington and New York. Mrs. Sargent is expected home within the next week.

Mrs. Bertha Edlefson and Mrs. Lilley Eaton will attend the afternoon whist party and dinner to be given by the Unity whist club of Somerville at Young's Hotel the 22nd, afternoon and evening. These ladies have been members of this club for several years.

Mr. Edward Smalley is still confined to his home on Fells road with acute rheumatism in one of his ankles. He was taken with violent pains there a little over a week ago in Boston, and managed to get to a hospital where doctors said he had sprained his ankle. After pulling and twisting it was placed in a plaster cast and he was given a crutch and sent home. On arriving there he suffered such severe pain that Dr. Mead was sent for who, upon examination, pronounced the trouble to be rheumatism and that there was no sprain.

The old tar concrete walk on top of the dam at the North Reservoir has been removed and replaced with crushed stone and gravel. The walk has also been made narrower. The tar concrete had been in a bad condition for a long time, being cracked quite badly from frost and the natural setting of the dam.

As the STAR intimated last week the prospect of lower insurance rates for this town, especially in the central part, seems good, in view of the action taken by insurance men in Boston this week.

Thursday evening, May 21, at eight o'clock, a most delightful concert will be given in the Methodist church under the management of the choir and the direction of Mr. Soulee. The Boston Male Quartette will sing and Miss Alice Farrell will be the vocalist and violinist, Miss Nina M. Bearse of the Curry School of Expression will read. The choir will also furnish selections.

The Lincoln Sophomore Club has formed a base ball team. John Russell has been elected captain and William Guy manager. Their first game is expected on the 30th with the Vesper club of Woburn.

Mr. D. W. Hawes has bought the Webb house on Stevens street.

Delicious, healthful, cures biliousness and nervousness. Fruit-Cereal Coffee. 25 cts, at Holbrook's.

Newsy Paragraphs.

Mrs. Walter Ailman when alighting from the 5.33 train at the station Friday night slipped and fell, turning her ankle. She was unable to walk and was taken to her home in a carriage.

The McKay Relief Association is arranging to give an entertainment to consist of illustrated songs and moving pictures by Mr. Koen. It will take place in the Town Hall, probably on the 28th of the month, and promises to be the best thing of this kind ever given here.

Mr. Stanton H. King, of the Sailor's Haven, Charlestown, gave a very interesting talk at the smoker at the Winchester Boat Club last Saturday night. A large number were present and the affair was a decided success.

Master Clifford Pratt, the thirteen year old son of Mr. Frank Pratt, found a bicycle in the dump on Cambridge street at the rear of Mr. Edw. Stone's residence last week. He gave the wheel, which was in good condition to Mr. Stone's hired man. It is thought the wheel was stolen and that the thief left it in the dump until a convenient time came to get it away. As yet no owner has appeared.

Mr. Luther Holton and family of Holton street, Highlands, are preparing to move to the West where he will continue farming.

Mr. and Mrs. John E. Page will summer at Point Allerton.

Publisher Ginn has just returned from a sojourn in southern California, where he has been playing golf with Mr. Rockefeller. He reports Mr. Rockefeller's health as something superb as a result of the golf treatment.—[Boston Herald.

The Winchester Country Club will open its new golf course on Cambridge street May 30, with a tournament. It will be the first formal competition on the course, which is said to compare favorably with any in this section of the state.

Congressman McCall has opened his summer home at Mt. Prospect, Lancaster, N. H.

Seats on Manchester Field for the accommodation of spectators would be much appreciated by those people who are compelled to stand throughout the game. The only drawback to this otherwise model ball field is the river into which so many foul balls find a resting place.

Mr. William J. Ladd, the new secretary of the Boat Club, fills the office most satisfactorily.

Fancy box paper at Wilson's marked down to 15c.

Major Barksdale is improving and will soon be home.

Mrs. Henry J. Carroll and children have arrived home from Pinehurst, N. C. Mr. Carroll will remain at this popular winter resort a while longer.

The grand warden and district grand warden will be present at the meeting of Waterfield Lodge, New England Order of Protection, this Friday evening. A full attendance is hoped for.

The Highland Hustlers got their new base ball suits this week.

A large number of Winchester boys are going to spend the summer months at Camp Algonquin, situated on Lake Squam N. H. Those who are intending to go are Mr. L. Winthrop Barta, Mr. Shepard Pond, Mr. Charles R. Main, Mr. Robert Stone and Mr. Paul and Mr. Erastus Badger.

An alarm from box 57 was received by the department Wednesday afternoon for a slight blaze in the stable of Mr. A. W. Starratt, Cambridge street. The fire had gained considerable headway, the apparatus being detained by a long freight train, still it was put out with the chemical and a garden hose. The loss was small.

Miss Ethel G. Sargent of Prospect street will entertain Mr. Harry and Miss Alice Trowbridge and Mr. Almaran Trowbridge, former residents of this town, Friday.

The Monday Class of The Fortnightly will meet with Mrs. Le Favour, 102 Main street, Monday, at 2.30 p. m. Reading, "Macbeth."

When your watch fails to give satisfaction, have Geo. A. Barron of Winchester put it in order at 3 Winter street, Room 22, Boston.

Mr. Henry C. Nickerson left this week for California to be absent for six weeks or more.

The increased use of the playground brings with it a much greater use of the river by canoeists. On last Saturday, when the Medford Boat Club played base ball, quite a fleet of canoes came up the river to the ball field. The game on Tuesday also attracted many visitors by river boats. On Sunday, when the mill was not running, the river water was stirred to its depths in the attempt of canoeists to get up the river. Why could not Congressman McCall press the needs of Winchester upon Congress and get a moiety out of the River and Harbor Bill? We have not much hope of relief elsewhere for cleaning out the stream, and it ought to be cleaned out.

Mr. C. L. Lutes, former clerk at the American Express Company's office, has been transferred as agent for the same company at Arlington. We wish him success in his new position, in which he entered the first of the month.

The anthems at the Unitarian church Sunday morning will be "Send out Thy Light," Gounod: "My faith looks up to Thee," Schnecker (violin obligato by Miss Kellogg); "What are these that are arrayed, Stainer."

Pure wholesome candies, 10 and 20 cts a pound at Holbrook's.

M. H. Dutch has sold for T. W. Abbott the fine estate on Everett Avenue at corner of Bacon street. The estate comprises about 18,000 ft. of land with finely constructed house and stable, assessed at $18,075. The property was sold to Frost Brothers of Boston one of whom may occupy premises after June 1st.

Mrs. Bettie Powell, who was hurt some time ago by the electric cars, is improving very fast.

The public plots have been fixed up for the summer, and the improvement is quite pleasing.

In almost every neighborhood someone has died from an attack of colic or cholera morbus, often before medicine could be procured or a physician summoned. A reliable remedy for these diseases should be kept at hand. The risk is too great for anyone to take. Chamberlain's Colic, Cholera and Diarrhoea Remedy has undoubtedly saved the lives of more people and relieved more pain and suffering than any other medicine in use. It can always be depended upon. For sale by Young & Brown.

Newsy Paragraphs.

Mrs. Emmons Hamlin, many years resident in Winchester, now of Cambridge, was the recipient of numerous gifts including beautiful flowers from her friends on the occasion of her eightieth birthday.

Sunday evening at the Church of the Epiphany, the seven o' clock service will be followed by an Organ Recital, Mr. Ernest Douglas, Organist. The programme is as follows.

Bach—Aria from suite in D.
Handel—Chorus from Isreal in Egypt. "But the waters overwhelmed their enemies."
Guilmant—Grand Chorus in D Major.
Wolstenholme—Allegretto.
Thiele—Chromatic Fantasia.
Mendelssohn—Funeral March.

The house and lot situated on Lloyd St. on south side of Maxwell road has been sold for F. S. Ferguson to Mr. W. C Hemenway of Nashua who takes possession about June 15th. Sale was made by M. H. Dutch.

Mr. Patrick Keady's son of Cedar St. died of convulsions Monday night. He was buried at Calvary Cemetery at three o'clock Wednesday afternoon. He was one week old.

Mrs. J. Callahan of Spruce street broke her hip bone Tuesday afternoon by falling down the steps at her home.

William Kenney of Lake Avenue killed a black snake last Sunday while walking through the woods. The snake was a little over four feet long.

Mrs. Polley, wife of Dr. George Polley of Lunenburg, N. S., and daughter Muriel, were the guests on the 8th inst. of Mr. and Mrs. J. N. Polley of Highland avenue on the occasion of the latter's birthday.

Fancy box paper at Wilson's marked down to 15c.

Mr. Albert Grimshaw, the popular young clerk at A. B. Grover's drug store, has accepted an advanced position at Arlington in Gossmith's drug store.

Mr. Frank Forbush was in town Thursday visiting his friend Mr. James Dotten, who is in poor health.

Mrs. Edward M. Messenger has recalled the invitations sent our for a lawn party to be given Saturday afternoon, the 16th, because of illness in the family.

Mr. Sidney Winslow, president of the United Shoe Machinery Company, has gone abroad in connection with the foreign business of the company. The United Shoe Machinery Company has three factories for the manufacture of shoe machinery in the foreign field, and is operating ten sub-companies there.

If all the modern theories of modern medical science are correct, it is a wonder that everyone is not a physical wreck. As an exchange puts it: Drink water and get typhoid. Drink milk and get tuberculosis. Drink whiskey and get the jimjams. Eat soup and get Bright's disease. Eat meat and encourage apoplexy. Eat oysters acquire taxemia. Eat vegetables and weaken the system. Eat desert and take to paresis. Smoke cigarettes and die early. Smoke cigars and get catarrh. Drink coffee and obtain nervous prostration. Drink wine and get the gout. In order to be entirely healthy one must eat nothing, drink nothing, smoke nothing and even before breathing one should see that the air is properly sterilized.

Many Winchester G. A. R. veterans attended the union camp fire at Stoneham Wednesday evening.

Mr. and Mrs. Wallace N. Proctor have taken a cottage at Swampscott for the summer.

"Force," a ready-to serve, ready-to-digest, delightful food, brings the independent strength that comes of health.

Chairs and card tables to rent. Apply at Kelley & Hawes'.

"I have derived great benefit from the use of Chamberlain's Pain Balm for rheumatism and lumbago," says Mrs. Anna Hegelgans, of Tuckahoe, N. J. "My husband used it for a sprained back and was also quickly relieved. In fact it is the best family liniment I have ever used. I would not think of being without it. I have recommended it to many and they always speak very highly of it and declare its merits are wonderful." For sale by Young & Brown.

LOST.

A Mt. Holyoke College Pin, set with sixteen pearls, and marked E. M. S., '05, on the back. Finder please leave at Star office. *

LOST.

At the May Party, a gold chain bracelet. Finder leave at Star office and receive a large reward. *

LOST.

Metal-frame Eyeglasses. Kindly send post card to H. L. RICHARDS, Black Horse Terrace

FOUND

On the West Side, a bicycle. Address S, Star office. 11*

FOUND.

A pocketbook containing a small sum of money. Owner can have by identifying property and paying charges. Inquire at 16 Vine St. *

WANTED.

A boy about 16 to take care of horse on a private place and do general chores and go home nights. Apply to 7 Cabot St. 11

For Sale or To Let.

House of ten rooms and bath, pleasantly located at 4 Brooks street. Rent $27 per month. Apply to MRS. GEO. A. WELD, 3 Sanborn place. m15 tf

DRESSMAKING.

8 Alben street, near corner Highland avenue. Low prices, and satisfaction guaranteed. my1tf

PIANO WANTED.

In exchange for a new set of Encyclopedias. For particulars write A, Star office. 11*

FOR SALE.

Light-running, rubber-tired, two-seated carriage—new 1902. L. R. Wallis, 62 Bacon street, Winchester.

TO LET.

Tenement of five rooms on Winchester Place. Inquire at STAR office. tf

FOR SALE.

House of eleven rooms, closets, bath, pantry, hard wood floors, steam heat and electric lights. Over 8000 feet of land, choice roses, flowers, shrubbery, etc. 10 Mt. Vernon street H. G. FARR. tf f6

FOR SALE.

House, 29 Wildwood street. All modern improvements, large lot of land, elegant location Apply to S. W. Twombly, 42 Wildwood street. apr4 tf

PLAIN SEWING AND DRESSMAKING WANTED

MRS. COTTING, 168 Main St. 11*tf

A Pleasant Surprise.

The Mutual Benefit Life Insurance Co., Newark N. J.

Dear Sirs—Your representative, Mr. E. N. Parker, of Cleveland, has just handed me your Company's check for $504.54, being the amount due to me as beneficiary of my deceased husband's policy in The Mutual Benefit Life Insurance Company.

I cannot express the gratitude I feel towards this noble company.

My husband, Samuel P. Howard, took out this policy in August, 1899, and paid the first premium of $49.28. He was unable to pay the second annual premium, but under your Company's liberal loan feature, he borrowed this premium from the Company, and thus kept the policy in force the second year. My husband was sick when the third annual premium fell due in August, 1901, and did not pay it.

We then supposed, of course, that the policy had lasped and was of no value whatever. Mr. Howard died November 18th, 1901, and Mr. Parker, who wrote the application, told me that he thought the policy was in force under your extended insurance clause. On looking the matter up, he found, to my surprise that my husband would have been fully protected for the entire amount of $1,000, until March 1st, 1902 and had he died at any time before this date, I would have received the entire $1,000 less the indebtedness standing against the policy.

I wish every husband in the land could realize what this means to me, and if they did, I am sure they would not let a minute pass without taking a policy in THE MUTUAL BENEFIT LIFE INSURANCE COMPANY to protect those they hold dear at a time when they need protection the most.

Sincerely thanking you and your Company for the promptness with which this claim was settled, I heartily recommend THE MUTUAL BENEFIT LIFE INSURANCE COMPANY to all prospective insurers.

Yours very truly,
IRENE HOWARD.

It will pay those who need insurance to consult MR. F. V. WOOSTER, 45 Milk street, Boston, or 12 Grove street, Winchester.

Aromatic Cedar Camphor

FAR MORE EFFECTIVE THAN CAMPHOR, CARBOLIC ACID, OR TARRED PAPER TO PREVENT THE RAVAGES OF MOTHS.

ONE POUND PACKAGE. 15c. TWO POUNDS, 25c.

PREPARED ONLY BY

YOUNG & BROWN, - Pharmaceutical Chemists.

WINCHESTER AND BROOKLINE, MASS.

WE STRIVE TO MAKE OUR WHISKEY THE BEST IN THE WORLD.

Sold in Sealed Quarts, Pints and Half-Pints, by

A. A. DOHERTY & CO.

—AND—

THOMAS W. KENNEY & CO.,

WOBURN,

AND FIRST-CLASS DRUG STORES EVERYWHERE.

may1, 4t*

Newsy Paragraphs.

The Highland Hustlers defeated the Strawberry Hills Tuesday, the score being 17 to 10. Paul Dotten played the best game for the Highland Hustlers and E. Kelly and Albert Joyce for the Strawberry Hills.

John Maxwell, who owns several large tanneries in New England and the Middle Atlantic states, is a property owner at Pell City and expects, in co-operation with his son, to establish an extensive tannery here, where, he says, the bark necessary is very plentiful. Mr. Maxwell's opinion is that leather can be manufactured here much cheaper where bark is found in abundance, than in the thickly settled states, where it has to be shipped quite a distance, and where labor and other requisites for the manufacturing of leather are costlier than in this country.—[Birmingham (Ala.) Ledger.

A Grand Concert.

A grand concert and entertainment given for the benefit of the Second Baptist church under the auspices of the Union Aid Club, assisted by the Sophmore Club, will take place in Waterfield Hall, Thursday evening, May 21st. Come and have a good time.

The first number on the program will be a jubilee chorus by the club. Recitation by Miss Gertrude Guy. Recitation "Face upon the floor," Miss Lillian Collins. Trio, "Kindly Stars," by Miss Jessie Powell, Miss Fannie Hunt and Miss Mary Guy. Recitation "The Slave ship," by Miss Martha Winbush. "Good bye day," a dialogue by the Messrs. Hunt, Guy and Collins. Bass solo, Mr. Chas. B. Kirby. "Dingbats," a drama in two acts. Cast of characters: "Dan the drunkard," Mr. John Birch; "Arthusalem Plunket," Miss Gertrude Guy; "Bob, the bootblack," Master John Guy; "Dingbats," the preacher, Mr. Chas. Bradley Kirby. Recitation, "The Kentucky watermelon," by Miss Jessie Powell. Solo, "Love will find a way," Miss Elenora Lewis. Recitation, "Her infant son." Mrs. M. Hill. Bass solo, Mr. P. D. Heggie.

A drama in three acts called "The wrong trunk, or the mistake of the day." Cast of characters: "Fred the bell boy," Mr. B. Russell; "Mike, the porter," Mr. Geo. Guy; "Judge Hopper," Mr. Thos. Richardson; "Mr. Clarke," Mr. Geo. Jackson; "Dude," Mr. Litt Dodson; "Hotel Clerk," Mr. Thomas Jones; "Old Maid," Mrs. Branch Powell. Bass solo, Mr. Albert White. Piano solo, Miss Anita Bagge. Jubilee chorus by club.

Come and enjoy yourself for one evening. Following are the officers: President, Miss Roberta White; vice-president, Miss Gertrude Guy; secretary, Mrs. Branch Powell; treasurer, Miss Elenora Lewis. Committee of arrangements: Miss R. White, Miss E. Lewis, Miss Hunt, Miss Jessie Powell, Miss G. Guy, Miss Mary Guy, Mrs. B. Powell and Miss Lillian Collins

IS TRADE DULL?
Try an advertisement in the STAR.

JEWELRY REPAIRING

is an important feature of our business, and our success is due to high grade work and prompt service. If you have broken jewelry, and wish it restored to its original beauty at a reasonable cost, take it to

BARRON,

3 Winter St., Room 22, Boston.

Winchester Address, 67 Walnut St.

F. J. BOWSER,

PLEASANT ST.

A FULL LINE OF

NEW WHITE SHIRT WAISTS

IN NEWEST DESIGNS.

A beautiful line of WHITE GOODS for Shirt Waists and Suits.

The ROYAL WORCESTER CORSET.

The latest F. P. Corsets, with Elastic attached, only $1.00.

J. L. Parker & Co.,

181 Main St., Winchester,

COAL

—DEALERS IN—

Coal and Wood.

—YARDS AT—

Winchester Highlands.

GEO. E. PRATT & CO.,

...Plumbers...

Repairing in all its branches.

Fine Plumbing a Specialty.

Gas Piping and Jobbing Promptly attended to.

STERLING RANGES

make baking possible at any time of day. With the water hot—you will save time and money.

GEO. E. PRATT & CO.,

LYCEUM BUILDING.

Tel. 102-6, Residence.

THE WINCHESTER STAR.

VOL. XXII. NO. 47. WINCHESTER, MASS., FRIDAY, MAY 22, 1903. PRICE, FOUR CENTS.

PUBLIC DAY AT THE WADLEIGH.

Presentation of the New Flag and Staff.

If all had been previously arranged with the weather prophet, a more perfect day than last Friday could not have been wished for for the public day and flag-raising at the Wadleigh school. Nor was the attractiveness and beauty confined to the outside alone, for the work as displayed in the rooms called forth many exclamations of astonishment and praise.

To describe the attractive features of each room would be impossible. The work as shown consisted of exhibits of arithmetic, language, history, writing, English, drawing, sloyd and sewing. A special feature in all the rooms was an exhibition of the work of the year in sloyd and drawing. Many were the ingenius as well as useful articles made by the boys, which showed that they had obtained a high degree of skill under the teaching of Miss Frances E. Daley. Among the many articles which were made were hat racks, key boards, ironing boards, flower trellises, knite boxes, nail and tool boxes, trays for ink wells and pens, hatchet handles, windmills, coat hangers and boxes.

In the drawing many views were shown, both original by the scholars as well as drawn from models. This work was carried to a still greater extent in English. Poems, stories and compositions were illustrated in proportion to the imagination of the owner. The girls were especially interested in this exhibition from the fact that they were allowed to exhibit their year's work in dressmaking. Many of them wore dresses which they had themselves cut and made under Mrs. Holcombe's direction, and very proud and happy they were to assist in showing the many useful and dainty garments on exhibition.

Until eleven o'clock each teacher followed the regular program of the day. Then for a half hour each room had a period with its poet. During this period compositions were read, quotations given and the topic was discussed thoroughly, which showed the zeal and interest with which each scholar had entered into the work.

At twelve o'clock came the event of the day, toward which the teachers as well as the scholars had been looking for many a week—the flag raising.

In the early spring the scholars decided that in order to place their school on an equal with others it must have a flag and pole. Stimulated by the promise that the one bringing in the most money should raise the flag, each scholar appointed himself a committee of one, and soon the necessary amount was raised. But the honor of raising the flag fell to a girl, for Miss Ruth Smart with a contribution of thirty dollars gained the coveted distinction which she so richly deserved.

The amount of money raised by the pupils amounted to $165. Out of this a flag was purchased, the flagstaff bought and all expenses connected with setting it paid and the surplus money used to purchase four beautiful panels. In referring to these works of art, Mr. West, the principal, said: The pieces of sculpture are reproductions of four panels of the "Cantoria Frieze," by Luca della Robbia. Luca della Robbia, born in 1400, was the son of a shoemaker who lived in Florence, Italy. There he grew up, and after receiving a thorough education in all that was considered necessary for a youth of his class, became an apprentice to the best goldsmith in the city; but higher ambitions stirred his young heart, and fired by the example of great masters he left the goldsmith's shop to work in bronze and marble. Such was the ardor with which the talented youth devoted himself to his art that he almost forgot to eat or sleep, and spent the day in drawing and the night in modelling regardless of cold and hunger. We know nothing of his earliest works, but by the time he was thirty years old his talent had attracted the attention of the great masters in art, on whose recommendation he was employed to execute ten basreliefs for the decoration of the "Cantoria," or organ gallery of what was destined to be the most beautiful cathedral in the world. He was engaged for about ten years in executing these ten masterpieces of sculpture which are now exhibited in the national museum at Florence. The four panels selected from the ten are the following: Boys playing on drums, Boys playing on trumpets, for the boys side of the corridor; Girls playing on lyres, girls playing on various stringed instruments, for the girls' side.

The ten panels are symbolic of the beautiful Latin inscriptions beneath them suggesting the different instruments appropriate to singing the praises of our Lord.

At the stroke of the bell the pupils assembled in the corridors and sang "America for Freedom," after which they filed to the lawn and gathered around the flagstaff. The marching was a great credit to principal West, for in less than a minute the building was cleared of its two hundred scholars. After all had gathered around the flagstaff a selected chorus of girls from Miss Jameson's room sang "Up With our Banner Bright." Miss Helen G. Edlefson then presented the flag and flagstaff to the school in the following neat little speech:

With grateful thanks to our many friends who so generously aided us in our undertaking, I take pleasure today in presenting in the name of all the pupils, as a permanent gift to the Wadleigh school, the four panels of Italian sculpture which now adorn the walls of our corridors; a new flag of our country; and finally this flag-staff around which we have gathered, and from which we ardently hope that the stars and stripes may forever wave o'er this land of the free, and home of the brave.

Then followed the formal flag raising by Miss Ruth Smart. As this magnificent specimen of Old Glory slowly ascended the pole, its rise was accompanied by the whole school in the song "America." As the words of the song were dying away Miss Smart pulled the cord which released the folds of the flag to the breeze. Mrs. William F. Edlefson then most beautifully sang "The Star Spangled Banner," accompanied in the chorus by the whole school. The entire school wishes to extend to Mrs. Edlefson their heartiest thanks for the generous contribution, which added so materially to the enjoyment of the program.

The exercises were then closed by the singing of "We'll Rally Round the Flag" and three hearty cheers for the flag by the boys. Janitor Nichols also deserves much credit for the services which he so freely gave in negotiating for the flagstaff and in superintending its erection.

The programs as given in many of the rooms were as follows: In Mr. Louis J. West's room the opening exercises were followed by rapid work in mental arithmetic; then written and oral work in simple interest, followed by a teaching exercise in compound interest. Then came the physical culture exercises, a review lesson in grammar on transitive and intransitive verbs, active and passive voice, and finally a language dictation exercise on the principles of punctuation and the use of capitals. After the intermission the room's poet, James Russell Lowell, was taken up and thoroughly discussed.

The program of the special exercises in Miss Elizabeth C. Richardson's room was as follows: A sketch of the life of James Russell Lowell, written by William Witmer and read by Fabiola Gendron; recitation of "The Vision of Sir Launfal," in which nearly every scholar took part; recitation of Memory Gems from Lowell; composition on "Lucadeila Robbea" by Josephine Donovan; composition, subject, "My Stay in a Lighthouse," by John Welch. A very pretty feature of this room's work was the serving of tea and cakes to the guests by the girls.

The work in Miss Anne B. Stott's room consisted of exercises in arithmetic, spelling, geography, physicul culture, history and music. The literary work was all taken from James Russell Lowell and the program was as follows: "The Finding of the Lyre," by Lulu Smith, Winnifred Whear, Florence Guething, and Ralph Hazelton; "The Beggar," by Katherine Fletcher, Marcia Hazelton; an extract from "Under the Old Elm," by the class in unison; prelude to the first part of "The Vision of Sir Launfal," by Sigrid Mortensen, Edith Donaghey, Elizabeth Winn, Mary Brady; "The Crisis," by Martha Emerson, John Maguire, Pauline Corey, Raine Duplessis, Edith Donaghey, Julian Howard, Mary Cosgrove, Marcia Hazelton, Florence Thompson, Robert Bean, Annie Brady, Edward Crowe, Eleanor Blaikie, Mary Brady, Dorothy Lawrence, Catherine Harrold, Lillian Hudson.

The exercises in Mrs. Anna T. O'Sullivan's room was as follows: Singing of the class song, "Angel of Peace," by the class; short quotations from Holmes, each child holding himself ready to respond to any line of thought suggested as friendship, manner, strength and life as compared to growing nature, as the seed, bud or blossom; song, "Our Heroes," by the class; "Union and Liberty," consisting of five verses recited by members of the class and the chorus being given by the whole class; "God Save the Flag," by the class; "Freedom, Sweet Freedom," by Dorothy Coit, the youngest member of the class. The exercises in this room closed with an appropriate quotation from Holmes by the class:

"Fling out the banner on the lofty tower,
It dawns at last, the long expected hour."

The work of the sewing class in this room was excellent and reflected great credit on both pupils and teacher. There were eight finished dresses besides innumerable other useful garments.

The program as carried out in Miss Jameson's room was as follows: "O May Morning," class; Oliver Wendell Holmes, Anna Arnold; "The Battle Cry," class; verses on "Boston and New York," Ralph Cowdery and Edmunds Lingham; "The Favorite Quotation" from Holmes, given by each pupil in the room; "The New Organ," Eva Harrison, Marion Hazelton, Dorothea Chase; "The Flower of Liberty," Bernice Philbrick, Frances Noonan, Dorothy Ayer; "The Chamdered Nautilus," Elizabeth Lord, Marion Hazelton, John Sheridan, Dorothy Fletcher; class song, class; "Union and Liberty," Edward O'Brien, Joseph Mawn, Joseph Crowin; "Union and Liberty," by chorus of girls who sang at the flag raising, Dorothy Ayer, Dorothy Fletcher, Annie Buckley, Bernice Philbrick, Eva Hanson, Marion Hazelton, Frances Noonan, conducted by Dorothea Chase. The music used was written for the occasion by Miss Jameson, the teacher, and is as follows:

UNION AND LIBERTY.

Up with our banner bright,
Sprinkled with starry light.
Spread its fair emblems from mountain to shore,
While thro' the sounding sky
Loud rings the nation's cry,
Union and Liberty!
One evermore!
Union and Liberty!
One evermore!

The program of the morning in Miss Elizabeth Spencer's room was as follows:

THE CARYS.

1. Singing, "Summer Woods," school. 2. Life of "The Carys," Theodore Main. 3. Singing, "Seasons," school. 4. "The Cary Tree," John Allen. 5. Singing, "Summer Night," school. 6. Recitation, "Fairy Folk," Margaret Armstrong, Agnes Crawford, Alice Carlson, Margaret Foley. 7. Recitation, "That Calf," Eva Moulton. 8. Recitation, "Away, away in the Northland," school. 9. Quotations from "The Carys" by the school. 10. Reading, "The Pig and the Hen," Cora Mitton. 11. Singing, "Cary Hymn," school.

The special program in Miss Ellen P. Bates's room was as follows: Old Glory, School in Concert; My Native Land, Chorus; Flag of the Heroes, School; Song of the General, Chorus; Life of the Cary's, Thomas O'Laughlin; November, School; Memory Gems, School; Selection from Carys: Maisie Jetter, George Neiley, Mary Murphy, Harold Dieter; May Song, Chorus; Recitation, Six girls; The Cary Tree, Ove Mortensen; Spring, Welcome, Song. Blackboard drawing illustrating selections from the Careys were made by Walter Chase.

Continued on page 4.

Woman's Board of Missions.

The semi-annual meeting of the Andover and Woburn Branch of the Woman's Board of Missions was held in the First Congregational Church of Wakefield on May 14th.

Mrs. C. Winsor Whitten gave a very cordial address of welcome to the guests who nearly filled the large auditorium. Lowell sent forty-one delegates from her various churches.

About twenty ladies were present from Winchester.

After the usual devotional exercises the morning session was devoted to the minutes of the last meeting and the reports from the 35 Auxiliaries composing the Branch.

The devotional meeting at noon was conducted by Mrs. D. A. Newton of Winchester. Subject—Christ our Motive for Missions.

At the afternoon session a letter from Mrs. Gulick of Spain was read by Miss Grace McAllister of Lawrence. Miss Mabel C. Carter of Andover also gave several interesting extracts from letters of her brother, Mr. E. C. Carter, Secretary of the Harvard Y. M. C. A. in India.

Miss Lillian Scovell of Wakefield told of the formation of the Mary Farnham-Bliss Society, an independent organization of unmarried ladies.

Mrs. John X. Miller, who is soon to go to India with her husband, was introduced to the audience.

The meeting closed with a paper on Mohammedanism read by Miss Helen Redfern of Winchester, and an exceedingly interesting talk on Micronesia by Mrs. Edwin M. Bliss, a missionary from the Islands. The next meeting will be held in the autumn at Lexington.

This branch supports as Missionaries, Mrs. Alice Gordon Gulick, Spain; Miss Alice Gleason, Mexico; Miss Gwen Griffiths, Constantinople. As Bible women, two women at Madura Villages and one woman at Tirumangalam, one at Battalagunda, one at Foochow City.

In conjunction with other Branches it supports Bible Women at Ahmednagar, boarding schools at Bombay and Sholapur, four day schools at Chavagacherry, and Kindergarten at Cesarea and in Japan.

Another Winchester Boy Obtains Reputation.

Mr. Howard A. Newton of Amherst college is now the aspirant for fame and already has obtained considerable reputation in his class as well as in his college. Last Saturday at the college handicap interclass meet he took first place in the pole vault with a jump of nine feet and a handicap of two, making all together eleven feet. Mr. Newton has been practising hard for several weeks and came out as a dark horse, for none doubted but that Pratt, the college high jumper would carry off the prize. It is the firm opinion of the trainer at Amherst that Mr. Newton has "the stuff in him" and soon will be decidedly in the game. Nor does Mr. Newton excel in athletics alone, for his standing in mathematics only the past year has been considerably above ninety percent.

Fire on Canal Street.

An alarm was rung in from box 44 shortly before 8 o'clock last Sunday evening, for a fire in the house of Mr. John McCarthy and occupied by Mr. Mark Cassady of Canal street. The apparatus responded quickly, but on arriving at the scene of the fire the flames had already broken through the roof and were rapidly demolishing it. Two lines of hose were quickly laid, and using one on the inside and one on the outside of the house the blaze was quickly subdued. At one time the fire threatened to be a very serious one and had it not been for the skill and quickness of the firemen would have destroyed the house.

The company deserves great credit for the way in which the fire was handled and the quick time made.

The fire was caused by the explosion of a kerosene lamp. No insurance was carried on the furniture.

Selectmen's Meeting.

May 18, 1903.

Board met at 7.30 p.m. All present.

Records read and approved.

Permission was granted Arlington Gas Light Co. to lay pipe in Walcott road to private way in Sheffield road, to extend pipe to Everett avenue and in Everett avenue to residence of F. P. Smith.

Invitation of A. D. Weld Post 148, G. A. R. for Memorial Day was accepted.

Voted to water Central street from Church street to Norwood street, and Sheffield road from Church street past Mr. Spaulding's lot and in front of Mr Sanborn's on Aylesworth road.

Voted to install incandescent light on Spruce near southerly end.

Issued warrants No. 39 for $1523.25 and No. 40 for $787.34.

Adjourned at 10.20 p.m.

A. W. ROONEY, Clerk.

The Beauties of Winchester.

The drives about Winchester are more attractive and more like English roads than almost any other part of our country. Mr. George H. Gilbert has recently had as a guest Rev. Wallace Nutting whose photographic work is well known in all our magazines. Mr. Nutting made about thirty-five large negatives of this town and vicinity, prints from which many very beautiful and interesting, are being displayed at Wilson's store.

They form admirable gifts for June weddings. Mr. Nutting disposes of his negatives to a publisher who pays the high cost of his sport.

Special Town Meeting.

A special town meeting will be held next Monday evening beginning at 7.45. There are 8 articles in the warrant to be acted upon, the most important of which are, to see if the town will raise and appropriate money for a town stable and yard and purchase land for same; to see if the town will vote to extend its water system, and install a high service plant on the west side, and to see if the town will authorize the water commissioners to acquire by purchase or otherwise, land on which to construct a reservoir and pumping station for a high service water system on the west side of the town.

TOWN HISTORY.

The Winchester Historical Society and its Proceedings—The Life of a Remarkable Man—The Wonderful Inventions of James A. Woodbury—Machines that Revolutionized Wood-working Industry—Part cxv.

[Communicated by Abijah Thompson.]

WINCHESTER HISTORICAL SOCIETY PROCEEDINGS

George Cooke, Secretary

PART FFF

Written for the Winchester Historical Society, Winchester, Mass., by

LORA A. (WOODBURY) UNDERHILL

Part 2

In 1862, Mr. James A. Woodbury built, of wood, a planing and sawing mill at the corner of First and Otis streets in East Cambridge, which was leased to two nephews who did a very successful business. This mill was burned in the fall of 1869, and immediately rebuilt of brick. In connection with it, he built a large factory for F. Geldowsky, a furniture manufacturer, 212 feet long, 50 feet wide, and four stories high. Mr. Geldowsky afterwards erected another building, continuing to occupy both. A third building was also put up, 212 feet long, for the drying of lumber and the manufacture of moldings. In 1872, another large mill was built for planing, sawing, and box-making, 120 feet long, 50 feet wide, and of two stories. To drive this plant, a 250 horse-power Corliss engine was put in, with sufficient boiler-power. The whole establishment was subsequently sold by Mr. Woodbury to the firm of Irving and Casson who now, with others, occupy it.

The Cambridge Improvement Company, of which James A. Woodbury was president, was organized under special charter granted by the Commonwealth of Massachusetts, March 27, 1874. The tract of land involved consisted of about 2,406,235 square feet (equal to about fifty-five acres) of flats and marsh on the water-front of Cambridge, through which it was proposed to extend First street, in East Cambridge, to the West Boston Bridge, at a uniform width of sixty feet. For two years before the Company was formed, Mr. Woodbury had been buying land in this neighborhood; and, sometime before its organization, application was made to the Harbor Commissioners "for leave to build a sea wall along the shore line of the flats, and to dredge in front of the shore line in compensation for filling." After long and tedious delays, the commissioners, becoming satisfied of the utility of the enterprise, granted the petitioners leave to fill their flats, to build a sea wall, or Commissioners Line as it was called, and to dredge along that line to a depth of ten feet at mean low water; waiving the customary compensation paid to the state where filling is permitted. The rebuilding of Boston, subsequent to the severe conflagration of 1872, seriously interfered with the successful carrying out of this undertaking; but this tract is now being completed exactly as laid out by Mr. Woodbury, and as agreed upon by the Harbor Commissioners and the Cambridge Improvement Company, July 8, 1874.

Ginn and Company, publishers, have erected, within a few years, an immense factory facing upon First street on this tract.

Mr. Woodbury was also connected with the American Moulding Collar Co., the Reversible Collar Co, the Union Paper Collar Co., and various enterprises in the South and South West. In the two latter, with his brothers.

On leaving Bangor and removing to East Boston, Mr. Woodbury, with his wife and one child, lived on "the hill" in a brick house, of which his brother Joseph occupied a part. Three children were born there, "the twins" and a son. The family then moved to Lynn where a year was spent in a house now standing at the corner of Commercial and Summer streets. This was a year of sickness and trouble, the eldest son, one of "the twins," dying, and the youngest barely surviving.

After Mr. Woodbury's business was settled at Winchester in 1850, the difficulty of obtaining a vacant house obliged him to removed his family from Lynn into a house on Washington street, near the present Catholic Church, which was soon exchanged for one on Myrtle street. This was their home for nearly three years.

It was of this period that Dr. David Youngman, the first Town Clerk of Winchester, wrote in his reminiscences, about 1886, (History of Winchester, Mass., Vol. I. p. 306.) "After the reconstruction of the church, in 1850 and 1851, a small parlor pipe-organ was placed in the gallery, and Mr. James A. Woodbury, the machinest and inventor, was employed for a short time as organist. His melodious and tasteful interludes are still remembered with pleasure by many who heard them thirty-five years ago. Mrs. James A. Woodbury also for the time being, gave us the valuable aid of her fine soprano voice, which efficiently strengthened and encouraged the whole choir." Mr. Woodbury's position as organist was abruptly terminated by an accident to one of his knees which obliged him to use crutches for two years. Since then, a strong and serviceable cane has been his constant companion."

A purchase from Mr. Gardner Symmes of fifteen acres on Washington street, between the estates of Mr. Andrew Todd and Mr. S. B. Scott, the latter now known as the Sanborn estate, was made in 1852, upon which Mr Woodbury erected a large house which was his home for nearly twenty years. It is at present owned and occupied by the Hon. Samuel W. McCall.

This house was most thoroughly built, "by the day," according to Mr. Woodbury's plans and under his personal supervision. It was largely constructed of "first growth" pine which can hardly be duplicated at the present time. The accompanying picture shows the house as it was originally.

The land extended back to what was then Turkey Swamp, now known as the Middle Reservoir. Highland avenue has since been cut through the upper part of the orchard and garden.

Agitation upon the widening and straightening of Washington street, upon which the new house of Mr. Woodbury faced, was commenced by the abuttors about 1860, and the first petition was presented to the County Commissioners in September, 1861. This street was exceedingly crooked, having been originally laid out as "a road from the three Richardsons to the meeting house," in 1647. "The three Richardsons (Ezekiel, Samuel and Thomas) lived on Richardson's Row, as it was called,—now Washington street." (Hist. Winchester, Mass., Vol. I. p. 279.)

In 1852, the street was widened to a uniform width of fifty feet, but no attempt was made to straighten it. The new plan of 1861 called for a street sixty feet wide, to be laid out upon lines mentioned in the petition; and the measure was carried through by the co-operation of the abuttors and others, led by Mr. Woodbury who was the prime mover in the whole matter, in the face of strenuous opposition from many citizens, and without any assistance from the town. The work was already far advanced when the petition was presented to the County Commissioners who accepted this first sixty-foot street in the town, and ordered the town to finish it. The cost of its completion as ordered by the Commissioners was $600. No damages for land were claimed. Mr. Woodbury bought two estates from parties who would not join in the movement; and, after the street was completed, sold them.

Some of those who opposed asked Mr. Woodbury, "why it was necessary to widen or straighten the street?" His reply, that "sometime it might be necessary to run street cars through," was received with incredulity. The present generation can appreciate the importance of wide streets and straight streets. What would be the present cost of such an improvement?

The following is the entire record of this matter as it appears on the town books of Winchester. (Book I. p. 371):

"March 24, 1862.

WASHINGTON STREET.

This street has been straightened and widened by the abuttors at its southerly end, with the consent of the County Commissioners. The straightening of this street involved the necessity of moving the Adams School House and the exchange of a piece of land for a lot on which to locate said school house. Your board made this exchange of land receiving a larger number of feet than they gave in exchange and have executed the deeds in accordance with a vote of the Town giving them authority to do so.

By this exchange of lots and the removal of the Adams School House it has been faced on Swanton street, and it is believed to be quite as well located as before it was moved.

This change of location has the general approval of the citizens of the district and has been accomplished by them without expense to the Town.

Washington street is now the broadest avenue in town and after sidewalks shall have been completed and trees set out will present an ornamental appearance that will doubtless confer credit upon the enterprise of the abuttors on the same."

The two following papers have been copied from the records of the County Commissioners of Middlesex County at East Cambridge; and Mr. Woodbury has recently desposited with the Town of Winchester copies of each paper, together with a drawing made by the County Commissioners of the laying out of Washington street in 1852 and 1862.

"To the County Commissioners of the County of Middlesex.

The undersigned respectfully represent that the public necessity and convenience would be greatly promoted by an alteration in the line of Washington street in Winchester, therefore pray that your honorable board may view the premises and straighten, widen and discontinue so much thereof as may be necessary,

James A. Woodbury	H. Cutter
J. B. Judkins	S. A. Holt
Joseph Stone	P. Kelley
Andrew Todd	F. H. Nourse
C. P. Sanborn	S. D. Quimby
C. Patch	John Symmes
Sam'l S. Holton	Samuel Richardson
Lemuel Holton	Geo. Allen
A. K. P. Joy	N. B. Johnson
D. N. Skillings	H. Prince"

(Of these, but two are living—Mr. Woodbury and Mr. Lemuel Holton.)

"Winchester, Sept., 1861.

Laying out of the alterations in Washington street in Winchester commencing at a stone monument on the easterly side of said street near an apple tree in land of Joseph Stone and thence running S. 30 degrees, W. 213 feet, thence S. 31 degrees, W. 436 feet, thence S. 35 degrees, W. 2310 feet to the northwesterly corner of land of Ozro Kimball, thence S. 46 degrees W. 68 feet, thence S. 67 1-2 degrees W. 244 feet to the N. W. corner of land of Horace Hatch. The above described line is the Easterly line of the Street as hereby altered, and which is laid out 60 feet wide, except at the commencement of the above described line at which point it is 53 1-2 ft. wide and gradually widens to 60 ft. at the distance 180 ft., thence the two lines are parallel and 60 ft. distant to a point opposite the southerly line of W. A. Stone's land, thence by a curve to the right whose chord measures 195 ft. and versed line 15 ft. thence S. 60 degrees W. 80 ft. to the corner of land of Henry Stone.

By the above alteration land is taken from Joseph Stone, F. O. and W. E. Prince, Andrew Todd, Cyrus Patch, James A. Woodbury, Christopher Sanborn, Nathan B. Johnson, Stephen Nichols, Isaac Shattuck, N. A. Richardson, William A. Stone and A. N. Shepard.

No damages for land are claimed."

. . . . . .

"Commonwealth of Massachusetts.

Middlesex, s.s.

At a Meeting of the County Commission for the County of Middlesex, holden at Cambridge within and for said County, on the first Tuesday of January being the Seventh day of said month A.D. 1862.

James A. Woodbury and others by their petition to said commissioners represent, that the public necessity and convenience would be greatly promoted by an alteration in the line of Washington street in Winchester, and therefore pray said Commissioners to view the premises, and straighten, widen, and discontinue so much thereof as may be necessary. The petition was presented to said Commissioners at their meeting held at Cambridge in said County, on the First Tuesday of January last, when and where said commissioners caused notice to be given to all persons and Corporations interested therein, of the time and place when and where they would meet for the purpose of viewing the premises and hearing the parties.

Said petition was thence continued to the meeting of said Commisioners held at Lowell in said County on the First Tuesday of September last, when and where said Commissioners having viewed the premisesi and fully heard the parties, did adjudge that "said alteration" was of common convenience and necessity. Said petition was thence continued to this time; and now the said Commissioners make return of their proceedings in the premises as follows: The County Commissioners for said County having given all persons and Corporations interested therein seasonable notice, as the law directs met at the County Commissioners room in the Court House in Cambridge on the twenty-ninth day of March in the year eighteen hundred and sixty-two and proceeded, Mr. Bancroft of Winchester appearing, to locate the alterations in Washington street in said Winchester, as prayed for in said petition. Beginning at a stone monument on the easterly side of said Washington street, near an apple tree on land of Joseph Stone, thence running south 30 degrees west 213 feet, south 31 degrees west 436 feet, south 35 degrees west 2310 feet to the northwesterly corner of land of O. Kimball; Thence south 46 degrees west 68 feet. South 67 1-2 degrees west 244 feet to the northwest corner of land of Horace Hatch. The above described line is the easterly line of Washington street as hereby located. Said Washington street is 53 1-2 feet wide at the stone monument above named at the beginning of the described line, and gradually widens to 60 feet at the distance of 180 feet from said stone monument. Thence the easterly and westerly lines of said street are parallel and 60 feet distant from each other to a point opposite the south line of W. A. Stone's land; Thence by a curve to the right, the chord of which is 195 feet and the versed line 15 feet. Then south 68 degrees west 80 feet, to the corner of land of Henry Stone. All parts of said Washington street, as formerly located, which are between the termini of the new location hereby made, and which are not included in this new location are hereby discontinued. The above location of Washington street is intended to conform to alterations of a plan of the same made by Cyrus Bancroft, Esq., of Winchester, the alterations represented upon the plan being colored; the original plan having been made by L. and J. Doane Jr. And the Commissioners determine and order, that the inhabitants of the said town of Winchester, shall, on or before the first day of September which shall be in the year 1862, lay open, construct, and complete said highway, so that 40 feet in width thereof throughout the whole, exclusive of gutters on the sides, shall be safe and convenient for the passage of teams of every description with customary loads. The center of the travelled part shall be the center of the location. The form and manner of construction shall be as follows: All obstructions shall be removed from every part of the same to the width aforesaid; and so shaped that the center shall be twelve inches higher than the sides by a circular curved surface; all small inequalities shall be reduced to a level or regularly inclined plane, and greater rises and hills to an angle not exceeding two degrees with the horizon; drains, sluices and bridges constructed of stone, and of sufficient capacity, shall be made at all places necessary for conducting away the water; swampy and soft bottoms shall be raised at least — feet; and twelve inches on the surface of the whole part to be travelled upon shall consist of gravel or other material which shall be

Continued on page 3.

LETTER FROM AMOS MILLS.

Good Influences of the Y. M. C. A. Goes with Him to His Far-Away Home.

The following are extracts taken from a letter written by Mr. Amos Mills to his friend, Mr. E. G. Gay, secretary of the local Y. M. C. A., and they will be found of interest not only to Mr. Mills' many young friends, but also to those who would like to read of the experiences encountered in reaching his new home in Mexico.

Zapuri Chia., Mex.
Apr. 27, 1903.

My dear Mr. Gay:

I have at last found time to write to you. I am sorry I could not get time to come down and say good-bye to you before I left but I found so much that I had to attend to I couldn't get away, but I will always remember you, you who have done so much for me, and have been of such a help.

I had a fine trip to Chicago where I left my father and Chester. I then felt as though I hadn't a friend in the whole world. It was eleven o'clock at night when I left Chester and my father and when I went into the sleeper, the berths were all made up and I of course could'nt see who I was going to have for companions for three days. Well, after getting in my berth I prayed to God to help me and be with me always, and then went off to sleep feeling better, but I had not been asleep long before the conductor tried to tell me that I hadn't any right to be sleeping in the berth that I was in, but I showed him his mistake and then went to sleep in earnest.

When I awoke I found we were going into Rock Island, and when I got up and dressed we were in the station. I went outside and rubbered awhile until the train started again, when I went back to my berth, it was taken down,—or whatever you call it,—and I sat down and pretty soon a man came over and sat beside me and we talked awhile; by the time we got through talking the berths were all taken down and I had a chance to see who I was going to have for fellow travellers. Well there were a number of men and women and a boy, a little older than I was.

I soon made the acquaintance of everybody in the car. There was a Christian Endeavor woman sitting across from me and we had many long talks about our respective societies.

When Sunday came we were still riding in the same car, and by the way, I rode in the very same car all the way from Boston, Mass., to El Paso, Texas. Some men asked me if I would like to play cards (Sunday morning too) with them, but I said it was against my religion. I thought the men would laugh at me but they only said, "That's right, stick to your belief," and an old woman who was sitting near me said, "God bless you my boy, always trust in your Saviour."

The man who was sitting beside me was then asked, (he was a farmer, I should judge,) but he said, "It's agin' my religion." The fellow, who was about my age and myself tried to start up a Sunday school but we could'nt seem to get the men interested. Along towards afternoon we came in sight of a pretty little town, one of the prettiest I have ever seen, and what do you suppose I saw? Well there was a pretty little building at the top of which were these words in large letters "Young Men's Christian Association," and you had ought to have heard everybody in the car repeat those words with one voice. It did my heart good to think that in my pocket I was carrying a ticket that was keeping me a member of just such an Association as that back in the beautiful town of Winchester, and I thought I would take a look at the ticket, and found that it was good until the year 1905.

Well we got into El Paso eight hours late. When I was going, the lady of the C. E. came up to me and said, "always remember Jesus Christ and write your mother often." I said, good-bye (they were going on to California) and I went and got a room in a hotel, for the train did not leave until Monday morning for Mexico. I took a short walk and went to bed at nine o'clock.

Monday morning I took the train for Parral in the state of Chiahuahua, Mexico. Arriving at Parral I started two days later on my six day's journey on a mule, or I should say a Mexican pony. The day before Sunday, Easter Sunday, we struck a Mexican village in which lived an English speaking doctor from Bangor, Maine,—the first Yankee I had struck since leaving Parral two and a half days back. I went over and called on the doctor and he asked me a lot of questions. He told me he was a Harvard graduate and that he had left the states twenty-seven years ago and had not been back since. He is married to a Mexican woman and they have four children. I was asking him whether they had a certain thing in Mexico and he replied, "No, it isn't like God's country."

Well, do you know that more than touched me it seemed so true. Oh, you don't know how beautiful the little town of Winchester, with it trees, grass, lakes and pretty houses, is beside this barren, dry country. The United States is certainly God's country and I told the doctor so. We left him Saturday at six in the evening and travelled by moonlight over mountains and plains.

Easter Sunday broke bright and fair and we kept on. I had changed to a mule because the pony was sick. At half-past ten we had reached a high bluff and I was trying to get the mule to run to catch up with the Mexicans, when all of a sudden he sprang forward and rushed for the edge of the bluff which was about a hundred yards away. He had gone about eighty yards over rocks and stumps, when the Mexicans headed him off and stopped him. While he was dashing forward I had lost all control of the mule and I thought sure my time had come. We reached the mines on the following Wednesday and here I am safe and sound with two other Americans. One smokes, swears and drinks, while the other swears and drinks, a little. With all their faults they know a lot about the Bible.

There are two parts to the place here, the mine and the smelter, or mill. They take the ore out of the mine, then that is taken down to the mill on burros and there the silver is taken out. One of the American's is going to leave in about a month and then I will have charge of the mine.

Well, hoping you are well and the Y. M. C. A. work is going on splendid, I am

Your Christian pupil,
AMOS MILLS.

Stops the Cough and Works off the Cold.

Laxative Bromo-Quinine Tablets cure a cold in one day. No cure, no pay. Price 25 cents.

Fifty Years a Publisher.

On invitation of Editor George W. Prescott of the Quincy Patriot, a half hundred brother editors of the New England Press Association joined with him Monday in the observance of his 50th anniversary in newspaper work.

The members of the fraternity arrived at the Granite city about 11 a.m., where they were met by Mr. Prescott and city Editor Frank F. Prescott of the Quincy Ledger. Upon reaching City square the editors were greeted by Henry H Faxon, the temperance sage, who invited them to visit the first church (Unitarian), beneath whose walls are buried Presidents John Adams and John Quincy Adams.

Here they filed down the narrow stairway and one by one looked through the iron barred door at the massive sarcophagi, containing the remains of John Adams and John Quincy Adams, the two Presidents and their wives.

After leaving the church the party went to the home of Mr. Prescott, on Spear street, where refreshments were served, and later proceeded to the office of the Daily Ledger and Weekly Patriot, of which Mr. Prescott is proprietor. After inspecting the plant the visitors took cars for the old Adams homestead at South Quincy, where these old buildings and their interesting contents were studied.

Upon returning to Quincy, the party partook of a dinner at the Hancock Chambers.

During the postprandial exercise, Editor Lewis W. Brewster of the Portsmouth (N. H.) Journal, presented Mr. Prescott, in behalf of the members of the association, with a gold-headed cane, suitably inscribed. Mr. Prescott made a feeling response.

At 2.30 o'clock the company boarded electrics for the yards of the Fore River Ship & Engine Company, where they spent the remainder of the afternoon in inspecting the plant.

Supt. Spates Gives Advice on Good Road Building.

Supt. of streets Spates read a paper before the Civic League of Reading Monday evening.

In making the preliminary announcement the Reading Chronicle gave utterance to the following:

Mr. Spates is Superintendent of Streets in the town of Winchester. He went there after an experience at Gloucester. Men are made to do different things. Some make good newspapers and some bad ones. Some others make other things well, and some indifferently.

Mr. Spates makes good roads. It runs in the family. His brother has just been called to Stoneham.

Winchester roads are better than those of any town in this section. We think they are the best in the state, but not being positive will not say so.

It isn't possible for Supt. Spates or anyone else to build what now comes up to the standard for good roads on $5000 or $6000 per year. But he can tell how it may be done with an adequate appropriation. He will tell how to make the money go the farthest.

This meeting is intended to be educational, and if education leads to larger appropriations and better roads it will be because the economies are better served by good roads than poor.

Hotel Book Giving Summer Resort Railroad and Hotel Rates Published by the Boston & Maine Railroad.

"Resorts and Tours 1903" is the title of the valuable little brochure published by the Boston & Maine Railroad Passenger Department, Boston. It contains a list of the resorts and hotels reached by the Boston & Maine Railroad and its connections, giving additional information in regard to the hotel rates and accommodations, and the round trip summer excursion rates from Boston, Worcester and Springfield, Mass.

This book is free and will be mailed upon receipt of address.

Many Children are Sickly.

Mother Grays Sweet Powders for Children, used by Mother Gray, a nurse in Children's home, New York, Break up Cold in 24 hours, cures Feverishness, Headache, Stomach Troubles, Teething Disorders, and Destroy Worms. At all druggists, 25c. Sample mailed Free. Address, Allen S. Olmsted, Le Roy, N.Y.

EDITOR OF THE STAR:

I wish to state why an article is in the "Town Warrant" to make the School Committe six or more. Many have asked me to do this, feeling that with the growth of our town, and much more school work to do the number should be increased and one or more women should be on the committee, as all of our neighboring towns and cities have. Let all take an interest in this and be on hand to support it to keep pace with the needs of our town; then next March we can elect more on our School Committee.

Respectfully,
WHITFIELD TUCK.

A Certain Cure for Chilblains.

Shake into your shoes Allen's Foot-Ease, a powder. It cures Chilblains, Frostbites, Damp, Sweating, Swollen feet. At all Druggists and Shoe Stores, 25c.

What the town of Winchester has been trying to do for years, establish a bathing place for the young men and boys, the Y. M. C. A. of that town has accomplished in a few days. The Y. M. C. A. is the boy's best friend It would come in very nicely now if the association were in full running order here so as to cooperate with the town committee in providing similar advantages for the boys of Wakefield.—[Wakefield Item.

To Cure a Cold in One Day

Take Laxative Bromo Quinine Tablets All druggists refund the money if it fails to cure. E. W. Grove's signature is on each box. 25c.

JOHN LOTHROP BROWN,
SURVEYOR AND ENGINEER,
WATERFIELD BLDG., CHURCH ST.,
WINCHESTER. ap36m*

ARMENIAN COLLAR AND CUFF SETS.
COLLARS AND HANDKERCHIEFS.
Also many other dainty novelties of the season to be found at the
WINCHESTER EXCHANGE
183 Main Street.

W—3

Vacation Places where Health and Quiet, Sport and Enjoyment can be Found.

The warm weather is fast approaching upon us, and this is the time for the intended vacationist to think about his or her place of recreation and enjoyment for the coming season.

New England first of all appeals to the tourist, and when it strikes him, it generally strikes him rather forcibly, for among the numerous resorts of Maine, New Hamphire, Vermont and Massachusetts, the summer tourist will find everything to suit his or her want and comfort. The hotels are modern, and at the principal summer resorts they have become luxurious palaces. The wealthy visitor who desires to stop at one of these magnificent palaces with a first-class stable of fast horses attached has but to journey to the White Mountains, to Rockland or Poland Spring, Maine, or to the celebrated Bar Harbor.

The youth who wishes to put in the summer at the favorite game of golf, should visit the mountains and his wish will be consummated; the baseball enthusiast, who desires to while away his time at the favorite pastime, baseball, can find his enjoyment at these self-same resorts; the fisherman who prefers the beautiful expanse of a glassy New England lake can find his rendezvous in Winnipesaukee or Sunapee in N. H. and Moosehead or Rangeleys in Maine; the hardy mountain climber who wishes to test his skill and endurance in a tramp will find the lofty summit of Mt. Washington waiting for him, or the less fatiguing climbs to Mt. Monadnock or Mt. Saddleback; the yatchsman who finds his joy in a stiff wind and a good boat, can battle with the snowy waves from Marblehead to Bar Harbor; the canoeist can paddle his bark through the poetic waters of the busy Merrimac or through the pine lined streams of Maine, chief of which are the Penobscot and Kennebec; the man who likes life and sport at all times and who desires the free atmosphere of the country and all the health given accompainments, but who desires a bit of city with him, should visit Saratoga. He can find life and amusement to suit the most fastidious taste; he can enjoy the excitement of the race track and the quiet of the mountain valley.

Choose your resorts, there are hundreds of places on the line of the Boston & Maine Railroad.

Send to the Boston & Maine Railroad Passenger Department, Boston, for their 1903 Tour Book. It contains 84 pages of useful information, the hotels and their rates and accomodations and the round trip railroad rates from Boston, Worcester, and Springfield. This book will be mailed free to any address upon receipt of address.

A Sure Thing.

It is said that nothing is sure except death and taxes, but that is not altogether true. Dr. King's New Discovery for Consumption is a sure cure for all lung and throat troubles. Thousands can testify to that. Mrs. C. B. VanMetre of Shepherdtown, W. Va., says "I had a severe case of Bronchitis and for a year tried everything I heard of, and got no relief One bottle of Dr. King's New Discovery then cured me absolutely." It's infallible for croup, whooping cough, grippe, pneumonia and consumption. Try it. It's guaranteed by A. B. Grover, druggist. Trial bottles free. Reg. sizes 50c, $1.00.

Freezing Out Local Dealers.

The big fish almost always devour the little fishes, is an ancient proverb, and a true one. Its application here is to the Boston Coal Club and their intended victims, the suburban coal dealers. It is said in the Boston papers that the B. C. C. are intent on freezing out the country members and forming a close corporation, or combine, to control the entire coal trade not only of Boston but of Greater Boston, meaning the territory within 10 miles of the State House. The Club have already established an agency in Medford to be followed by agencies in all suburban towns and cities, which have the appearance of a mortal blow to our local dealers so far as their coal buisness is concerned. There is a reported dearth of coal in this city at the present time, and an advance of price. The dealers say they can't get the coal, nor are they responsible for a higher price this week. If this is so, it is fair to presume the B. C. C. are turning on the screws tighter to hasten their plans for obtaining control of the entire city and and suburban traffic in coal. The Club are a vicious lot of business cannibals who would as soon eat their brother dealers as anybody else. —[Woburn Journal.

Made Young Again.

"One of Dr. King's New Life Pills each night for two weeks has put me in my 'teens' again" writes D. H. Turner of Dempseytown, Pa. They're the best in the world for liver, stomach and bowels. Purely vegetable. Never gripe. Only 25c. at A. B. Grover's drug store.

Do you use many lead pencils? Wilson has some fine ones at 10 and 20 cents a dozen.

Another Victory.

The McKay A. C. won their fourth consecutive victory Saturday on the McKay field, defeating the C. I. A. C. to the tune of 13—9. The game was replete with brilliant playing, especially on the part of the McKay A. C. The C. I. A. C. also showed up well but were easily out-classed by their more skillful opponents. The features of the game were the running catch of M. Hanlon and the pitching of Sullivan for the McKay A. C., while Toomey excelled for the C. I. A. C. The score:

McKAY A. C.

	a	a b	r	b h	p o	e
M. Hanlon r f	6	6	3	1	1	1
Lyons 1 b	1	5	2	2	9	0
O'Brien s s	1	5	2	2	0	1
Kenney 2b	1	5	2	1	4	3
Sullivan p	3	5	2	2	0	0
Hughes 3 b	1	5	0	1	3	2
J. Haley c f	0	5	1	2	1	2
Maher f r	0	5	1	2	0	1
J. Hanlon c	2	5	0	1	9	0
	9	46	13	14	27	10

CONEY ISLAND A. C.

Welfers c	0	5	2	1	11	2
J. Horn 1 b	0	5	2	1	6	4
Coty l f	0	5	1	3	1	1
Cullen 3 b	0	5	1	0	2	3
A. Horn r f	0	5	0	0	0	0
Broadley c f	0	5	1	0	0	1
Kelley s s	4	5	1	2	0	4
O'Brien p	2	5	0	1	0	1
Toomey 2 b	1	5	1	1	4	1
	7	45	9	9	24	17

Home run—Kenney. Two-base hits—Lyons, Toomey, O'Brien 2. Three-base hits—J. Horn. Base on balls—Sullivan 7, O'Brien 2. Struck out—Sullivan 8, O'Brien 8. Umpire Kingsley. Attendance 300.

TO ALL CATARRH SUFFERERS.

Hyomei Guaranteed to Cure by A. B. Grover or Money Refunded.

The popularity and increase in the sales of Hyomei are unique in the annals of medicine. Such astonishing cures have been made by this remarkable remedy that the proprietors have authorized A. B. Grover to sell every package of Hyomei under an absolute guarantee that it will cure catarrh. If it does not the purchaser can have his money refunded by A. B. Grover.

Hyomei is no ordinary remedy. It is the only method of treatment that sends by inhalation to the most remote part of the air passages, a balsamic air that destroys all catarrhal germs in the breathing organs, enriches and purifies the blood with additional ozone, and makes permanent and complete cures of catarrh.

The complete Hyomei outfit costs but $1.00 and consists of a pocket inhaler that can be easily carried in the vest pocket, a medicine dropper, and a bottle of Hyomei sufficient for more than a month's treatment.

Breathe through the inhaler for a few minutes four times a day and your catarrh is cured. That's all.

If not cured A. B. Grover will refund your money.

Quite Right You are, Mr. Chronicle

The city dailies can use the suburban and country newspapers very advantageously when there is any legislation in which they are chiefly interested, and occasionly for other purposes, but when the chance for reciprocity comes they say "Nay, nay, Pauline," or something of that sort, if anything at all. This paper and this editor has recently and will hereafter allow them to pull out themselves any old chestnuts they may have in the fire.—[Reading Chronicle.

A CLEVER ILLUSTRATION
WITH CONCLUSIVE PROOF.

There is an old formula in philosophy which says that no two things can occupy the same place at the same time. As a simple illustration, drive a nail into a board and you will find with every stroke of the hammer, the nail will force aside the particles of wood into which it is being driven, finally making a place for itself, and proving that the nail and the wood do not occupy the same place at the same time.

DISEASES OF THE KIDNEYS AND BLADDER and Dr. David Kennedy's Favorite Remedy cannot occupy the same place at the same time. If you are troubled with frequent pains in the back; if your urine stains linen; if you urinate frequently during the night, and a burning pain accompanies its passage, your kidneys and bladder are in bad shape and should be treated at once.

Every dose of DR. DAVID KENNEDY'S FAVORITE REMEDY slowly but surely pushes aside some of the particles of the dread diseases of the kidneys and bladder, liver, blood, rheumatism, dyspepsia and constipation, until they completely disappear. Do not lose faith or find fault, if you are not entirely cured by one bottle, because if these diseases have fastened their grip on you the longer and harder it is to drive them away.

Druggists sell it in ***New 50 Cent Size*** and the regular $1.00 size bottles.

Sample bottle—enough for trial, free by mail.
Dr. David Kennedy Corporation, Rondout, N.Y.

Dr. David Kennedy's Maple Eye Salve for all Diseases or Inflammations of the Eye. 25c.

"IF YOU WISH FOR THE BEST,"
—ASK FOR—
The Winslow Chop
CHOICEST BLENDED
„Formosa Oolong„
TEA

Packed in 1-2 lb. and 1 lb. Cartons.
—IMPORTED BY—
Winslow, Rand & Watson,
BOSTON. CHICAGO.
FOR SALE BY
GEO. E. MORRILL, J. C. ADAMS, BLAISDELL'S MARKET,
E. A. HOLBROOK, MAIN ST. CASH MARKET.
mh 20 tf

GERANIUMS!
Over 5000 to select from, including S. A. Nutt, Beauty Pot Vine, Riccard, and all leading varieties at $8 per hundred.
ASTERS—Giant Komet, acknowledged to be the best fancy aster in the market today. Over two feet tall. $3.00 per hundred. Separate colors.
Victoria Asters—the leading florists' aster. Separate colors. $3.00 per hundred.
Aster Boston Market—Earliest of all asters. Separate colors. $2.50 per hundred.
All kinds of asters, mixed, $2.00 per hundred.
Cosmos Giant Fancy White.
Also all leading varieties of bedding plants at reasonable prices. 50 and 100 rate.
Orders booked now for bouquets for Memorial Day, 50c and upwards.
Orders for $1.00 or over delivered free.
Open Sundays 9 to 12 a. m. and 1 to 5 p. m.
Ferns and palms boarded for the summer at reasonable prices.
MARTIN J. CARNEY.
Greenhouses, 7 Canal Street. Telephone 151-2 Winchester.
mch6 tf

THE MOTHERS KNOW
A growing, active boy puts clothing to its supreme test. It is the mother of such a boy who understands, as nobody else does, whether materials hold their color, are properly put together, and stand wear as they should.
Hundreds of mothers have told us how absolute is the satisfaction which
Our Clothing
gives to them, in all respects, as worn by their sons.
We cannot conceive of a higher endorsement—can you?
Macullar Parker Company
400 Washington Street
BOSTON

Rushville, Ind.

Messrs. ELY BROS.:—I have been a great sufferer from catarrh and hay fever and tried many things, but found no permanent relief until I found it in Ely's Cream Balm about eight years ago, and we have been fast friends ever since.
(Rev.) R. M. BENTLY.

Messrs. ELY BROS.:—Find enclosed 50 cents, for which please send me your Cream Balm. I find your remedy the quickest and most permanent cure for cold in the head, catarrh, etc. Yours truly,
DELL M. POTTER,
Gen. Mgr. Arizona Gold Mining Co.

EMPLOYMENT OFFICE,
283 MAIN ST.
GIRLS WANTED. SITUATIONS PROCURED.
BOARD AND ROOMS,
ALL MODERN IMPROVEMENTS
je10 MRS. T. M. HANNON, ly

AN ESSENTIAL OF SPRING CLEANING
—"absolute destruction of DISEASE GERMS." Soaps and powders give apparent cleanliness, but their greasy deposits supply just the breeding places for disease germs—which they do not kill.
CLEANSING, PURIFYING and DESTROYING DISEASE GERMS is only accomplished by
CABOT'S Sulpho Naphthol
GUM CLEANLINESS
BEWARE OF INFERIOR IMITATIONS.
Look for above trade-mark.

J. E. HERRICK, Jr.
Mason, Contractor.
Stone, Brick, Tile and Granolithic Walks and Steps. Special attention given to Boiler Setting Repairing and all kinds of Jobbing.
If you have a chimney with a Poor Draught try one of my Patient Tops. Satisfaction guaranteed.
OFFICES.
Thompson St. Opp. Depot, Winchester.
4 Everett street Woburn.
ap 10 3 m

Subscribe for the Star.

BUY YOUR
»FLOWERS«
OF
ARNOLD, THE FLORIST,
And be convinced of their freshness and cheapness for first-class flowers, before purchasing elsewhere.
Plants and flowers delivered at your homes promptly and satisfaction guaranteed.
mh7 tf

WALTER W ROWE,
ELECTRICIAN,
4 WALNUT ST., OPPOSITE DEPOT
WINCHESTER.
Fine Electric Light Installations.
CALL 53-4 WINCHESTER
For quick repair department.
Boston Office, 30 Cornhill. Tel. 1001-2 Main.

C. E. SMITH,
REAL ESTATE BROKER
—AND—
AUCTIONEER.
Office, Opp. Depot, Winchester.
F. D. WHIPPLE, Manager.
Branch Office, 439 Main St., Woburn.
TELEPHONE CONNECTION.
Houses Cared For. Rents Collected.
ml-tf

TONSORIAL PARLOR
Mr. A. Raymond's long experience in the haircutting and barbering business justly entitles him to the confidence of the residents. Care and attention be stowed on everyone.
Children's Hair Cutting a Specialty.
LADIES HAIR SINGED AND BANGED. According to the latest styles.
A fullline of tobaccos and cigars
A. RAYMOND

TOWN HISTORY.

[Continued from first page.]

permanently hard; and permanent stone monuments shall be placed at each end and at each angle in said described line. Where excavations are necessary, the banks on the sides shall not make a greater angle than forty-five degrees with the horizon; and the whole shall be done in a workmanlike manner, to the acceptance of said Commissioners. And said Commissioners estimate the expense of making said highway in the town of Winchester at Six hundred dollars. And the proprietors or occupants of the land over which said highway is thus laid out, are allowed until the first day of ——next, to remove therefrom any wood, timber or trees. (And said Commissioners having heard the proprietors of said lands by themselves or their agents, on the subject of damages by them sustained by reason of laying out said highway, have estimated the same as follows, to wit): By agreement with the Selectmen of Winchester, all land damages are paid by said town of Winchester or by the said abuttors upon said street. In witness whereof we the said County Commissioners, have hereunto set our hands this twenty-ninth day of March in the year eighteen hundred and sixty-two.

LEONARD HUNTRESS,
E. J. COLLINS,
J. H. WAIT."

"And the said commissioners order that the highway as altered, described in said return be, and the same is hereby established, as and for a public highway as altered, and that the same be recorded to the end that the same may hereafter be known as such."

Mr. Woodbury further served the town as a member of the Cemetery Committee for two years, 1858 and 1859. He was also on the school committee one or more years.

Returning to the first religious affiliation of his wife, Mr. Woodbury and family attended the services of the First Baptist Society which was held in Lyceum Hall for a number of years; and Mrs. Woodbury joined that church, by experience, March 3, 1858. Mr. Woodbury also became a member, by baptism, on May 2, following. The first of the family to join this church was the eldest daughter, Lora A., who was received June 14, 1857. She was followed by the second daughter, A. Florence, Nov. 2, 1862, and the youngest daughter, Ida, July 3, 1870; all by baptism.

Mr. Woodbury took an active interest in all matters concerning the welfare of the church, frequently appearing as delegate to conventions of the Baptist association in New York and Boston; on committees of finance and music, generally as chairman; and on various other committees. When the subject of purchasing an organ for the society to be placed in the hall was considered, Mr. Woodbury was appointed chairman of that committee, and an organ was procured on very advantageous terms. This organ, somewhat enlarged, was removed to the church.

According to a vote of the Baptist Society, April 12, 1853, the assessors were "to act as a standing committee." Ten years later, April 13, 1863, the standing committee (also assessors) chosen consisted of James A. Woodbury, chairman, H. K. Stanton and D. W. Locke.

The following year, 1864, Mr. Woodbury, Mr. Stanton and Mr. Andrew Pratt, were elected.

At the meeting of April 13, 1863, a committee was appointed "to take into consideration the subject of building a meetinghouse and report at a special meeting of the society." Notwithstanding his active business life, Mr. Woodbury consented to take the position of chairman of this committee, which consisted of "James A. Woodbury, D. W. Locke, F. S. Richardson, K. W. Baker, J. M. Sanford, Salem Wilder, and Rev. Henry Hinckley."

A number of sites was considered; but, by a unanimous vote of the society, the lot at the corner of Mt. Vernon and Washington streets was finally secured. Mr. Woodbury was one of a committee of three to examine plans. In September, "a building committee" was elected by the society, consisting of the Rev. Henry Hinckley, pastor, James A. Woodbury, K. W. Baker, Deacon H. K. Stanton and J. A. Safford; and from that time on, Mr. Hinckley and Mr. Woodbury personally superintended the construction of the church until its final completion. This edifice, which was dedicated June 9, 1864, was clearly an ornament to the town and a great boon to the society.

With the small membership of the society, the financial question was a serious matter. Mr. Woodbury contributed liberally towards the church, while superintending its erection and assisting in raising funds from others.

The money subscribed by their own members and interested towns-people failed to entirely cover the cost. In order to complete the final payments, a mortgage of the church and bonds to the Warren Institution of Savings, for the sum of $2,000, was authorized by the society, Sept. 12, 1864.

About a year later, Mr. Woodbury suggested that the existing mortgage should be paid, offering to pay one-half, himself, if the society would raise the other half. A committee, especially appointed for this purpose, started a subscription paper; and, at a meeting held Jan. 1, 1866, the treasurer reported that "the $1,000 necessary to be raised to meet the offer made by Bro. Woodbury has been pledged." (Records of the First Baptist Society of Winchester, p. 46.)

When this amount was reported subscribed, the treasurer was ordered to borrow $1,000 on the Society's note, in order "to immediately pay off the indebtedness now remaining due by the society." This was done, and the mortgage of $2,000 which had been placed upon the church property, Oct. 1, 1853, was discharged Feb. 12, 1866. (Middlesex Co. Deeds, Book 934: 269-272.)

March 27, 1866, at a meeting of the Baptist Society it was "Resolved: That the sincere thanks of this society be presented to Bro. J. A. Woodbury for the generous assistance which he has from time to time rendered to us and especially for the Donation of over $1,000 given to discharge the mortgage which rested upon this House of Worship.

Voted: That this resolve be placed on the Society's Records.

S. H. DICKENSON, Clerk."

(Records of the First Baptist Society; p. 48.)

At the annual meeting held on the first day of January, 1867, the consideration of the Society was brought to the subject of the note for $1,000 which would become due on the first of the following month, and was requested that the Society "see what can be raised towards clearing off this last and only debt." In response, "Bro. Woodbury pledged 500 dollars provided the balance be raised forthwith—$190 in addition to the above (amount) pledged by those present." (Page 55.)

On January 29, at an adjourned meeting, the subscription was announced as closed, with the required amount raised. The church was then free from debt, February 1, 1867.

James A. Woodbury, Salem Wilder and Deacon Willian H. Carlton, were elected assessors and standing committee, Jan. 3, 1870. Two questions of moment came up this year, the first of which was a bell. March 24 the assessors were, with Andrew Pratt, appointed "a committee to investigate the subject of getting a Bell for the house of worship."

In April, a reading in the church by Professor Stacy Baxter netted nearly eighty dollars. The matter was then taken up by the Ladies' Home Missionary Society which procured a clear and sonorous-toned bell that "was rung on the first Sunday in January, 1871, for the first Sabbath Church Service."

The widening of Mt. Vernon street by the town, in 1870, necessitated some change in the church. April 25 it was voted that "the assessors be a committee to consider a plan for the alteration of the Church Edifice." May 31, it was voted: "That the assessors be authorized and requested to appear before the County Commissioners in behalf of this society to represent the interests of said society." Several plans were discussed, but it was finally decided to cut off the vestry at its southern end and build an addition to the northern end. This gave another room, and was considered advantageous.

The first offer from the town of $700 damages, was rejected by the society. Eventually, they received more than that amount—sufficient to cover the cost of reconstruction.

When a change of business made it desirable for Mr. Woodbury to remove from Winchester, in recognition of his assistance, the members of the Baptist Society presented Mr. Woodbury with a very large and elegant edition of the "Bagster" Bible, upon which was placed this inscription:

James A. Woodbury,
from
Friends of First Baptist Society,
Winchester.
1870.

February 5, 1871, Mr. and Mrs. Woodbury were dismissed from the First Baptist Church in Winchester to the Dudley street Baptist Church in Boston Highlands, of which the Rev. Henry M. King was pastor.

Mr. Woodbury has never regretted the effective service which he rendered towards building and paying for the Baptist Church in Winchester. It has always been a very pleasant memory.

Accompanied by his wife, Mr. Woodbury spent nearly six months of the year, 1866, in Europe; visiting England, Scotland, France, Belgium, Switzerland and Germany, although the sojourn abroad was mainly for business purposes in England.

Before leaving Winchester, in November 1870, the house on Washington street was sold to Mr. Carpenter of Boston; and it passed through the hands of several parties before reaching its present owner, the Hon. S. W. McCall, who has done so much to beautify its interior.

Nine years later, the children having married and settled in homes of their own, Mr. and Mrs. Woodbury broke up housekeeping in Boston Highlands, boarding for the next five years.

Winchester still had attractions however, since they returned, in 1884, to reside with their youngest daughter, Mrs. Ida W. Witherell. Here Mrs. Woodbury passed away in 1893 after a long illness, and here Mr. Woodbury has remained—engaging in active business, which required his daily presence in Boston until a severe illness, two years ago, warned him that it was time he should be taking life in a more leisurely way.

The last few years, though not crowded as in earlier times, have been busy ones. Twice, Mr. Woodbury has visited London, England, on business matters; the first time, sailing in the Cephalonia which struck on the rocks at Holly Head, a few hours before she expected to reach Liverpool on the morning of January 1, 1896. Mr. Woodbury, though somewhat shaken by these thrilling experiences through which he passed, suffered no permanent harm, and remained a year in London. In the summer of 1898 he again visited London for a few weeks.

One of the outside interests of later years has been the question of "double taxation" of mortgaged property. Governor Talbot, in his inaugural address in 1879, recommended that a change ought to be made in the method of taxing mortgaged property. Mr. Woodbury drew a petition to prevent the double taxation of mortgaged property, obtained many signatures, and handed it to the committee on taxation. He made the opening speech before that committee, in 1879.

The committee then requested Mr. Woodbury to have a bill drawn and presented to them. The bill was drawn and presented by the Hon. Joseph Bennett, then a member of the House, which was passed by the House but defeated in the Senate. The next year, Governor Long more urgently recommended the passage of this measure against the double-taxation of mortgaged property. Again, the bill was passed by the House and defeated in the Senate. This was in 1880. In 1881 Governor Long very urgently recommended the passage of this measure. Mr. Bennett, having been elected to the Senate, the bill was passed by both House and Senate, and Governor Long had the satisfaction of signing it.

The tax-dodging mortgagees and some of the assessors urged the repeal of this law. For six years Mr. Woodbury attended every meeting of the committee on taxation and made many speeches. In 1884, he made a most elaborate and forceful argument against the repeal of the law before the committee on taxation, which was published in many Boston papers at the urgent request of the Hon. John C. Ropes. No effort has been made to repeal this law since 1886.

Mr. Woodbury joined the Sons of the American Revolution upon the services of six ancestors:—

I. Sergeant Peter Woodbury, b. 1705, d. May 14, 1775. Two days service at the Battle of Lexington, he then being seventy years of age.

II. Adjutant John Porter, b. 1717, d. 1802. Fourteen days service as Sergeant, at the Battle of Lexington; Adjt. of Sixth Middlesex Regt. in 1777; at the surrender of Burgoyne, etc.

III. Private Isaac Allen, b. 1758, d. 1841. At Bunker Hill; siege of Boston; on privateer "Endeavor;" pensioner, etc.

IV. Private Jacob Allen, b. 1721, d. 1805. Responded to Lexington alarm of April 19, 1775; at Bunker Hill, and other service.

V. Hon. John Tewksbury, b. 1728, d. November, 1775. On Committee of Correspondence and Safety, 1774 and 1775; private on coast guard at Manchester, Mass., September, 1775.

VI. Thomas Tewksbury, b. about 1702, d. about 1790. Three months in Regt. of Guards at Cambridge, 1778.

Five children were born to James A. and Nancy D. Woodbury, of whom but three are living—the two sons having passed away. The eleven grandchildren and one great grandchild are all living.

ISSUE.

I. Lora Altine, b. April 8, 1844, in Bangor, Maine; mar. Jan. 26, 1864, at Winchester, Mass., by the Rev. Henry Hinckley to Charles William Underhill, son of William Barnes and Mary Underhill, of Champlain, New York. Charles W. Underhill, seventh in descent from Capt. John Underhill of Boston, 1630. Capt. Underhill was made freeman, May 18, 1631, with John Woodbury, Conant, and others.

Mrs. Underhill had a good musical education in piano, organ and voice. She was one of the earliest members of The Fortnightly, of Winchester; Director in 1888 and 1889; elected Assistant Secretary in 1888, re-elected in 1889. At present, member of the New England Historic Genealogical Society, of the Society of Mayflower Descendants, and the Old South Chapter, D. A. R. Resides in Everett. Issue: (1) William Woodbury Underhill, b. in Winchester; mar. Oct. 14, 1893, in Winchester by Rev. A. W. Littlefield to Elizabeth Amelia Feltmate. Wm. W. Underhill was grad. from Winchester High School, 1884, and Mass. Inst. Technology, 1889; Mechanical Engineer. Resides in Brookline. (2) Lora Mary, b. in Winchester; mar. Oct. 14, 1890, at Winchester, in the Unitarian church to George Edward Foster by Rev. Herbert H. Mott. Mrs. Foster was grad. Winchester High School, 1886. George Edward Foster, Safes and Safety Vaults, Boston. Resides in Boston. (3) Florence Winn, b. in Winchester; was grad. Winchester High School, attended Smith College and N. E. Conservatory of Music. (4) Ida Lucille, b. in Boston; mar. April 21, 1900, in Sear's Chapel, Brookline, by Rev. Edward A. Towle, to Charles R. Darling, lawyer, of Boston. Resides at Newton Centre. Issue: Ruth Woodbury Darling, b. March 3, 1902, in Newton. (5) Carl Felt, b. in Winchester; Brookline High School; resides in Everett.

II. James Frederick, b. Sept. 27, 1846, (twin) in East Boston; died Jan. 10, 1850, in Lynn, Mass., ae. 3 years, 4 months.

III. Annie Florence, b. Sept. 27, 1846, (twin) in East Boston; mar., first, June 14, 1870, in the First Baptist church of Winchester, by Rev. Daniel B. Winn, to Rev. Henry Alanson Winn, of Winchester; This was one of the earliest weddings in the church. Rev. Henry A. Winn died in Berlin, Germany, April 17, 1871. Mrs. Winn was married, second, October 9, 1873, in Boston, by Rev. Henry M. King to Matthew Murray Miller. M. M. Miller, lawyer, 33d degree Mason. Resides in Topeka, Kansas. Mrs. Miller, with a thorough training in the art schools of Boston and Germany, is a well known artist in oils and water colors; painting and teaching in Topeka and vicinity. She is a member of the D. A. R.

IV. Edward Franklin, b. April 20, 1849, in East Boston; mar. June 25, 1874, in Boston, by Rev. Henry M. King, to Josephine C. Battles; died in Boston, May 10, 1890. E. Frank Woodbury was a graduate of Chauncy Hall School, and attended Mass. Inst. Technology three years. He was a very competent and successful Solicitor of Patents and a Mechanical Engineer. Issue: (1) Gwendoline, b. in Boston; educated at Chauncy Hall School; mar. June 5, 1900, in Boston, Claude Altha Dickie. Resides in Brookline. (2) Curtis Palmer, b. in Nashua, N. H.; attended Chauncy Hall School; was grad. Harvard College, 1901; mar. Nov. 11, 1901, in Lowell, to Esther Hylan of Lowell. Resides in New York, N. Y. (3) Prince, b. in Boston.

V. Ida, b. April 4, 1856, in Winchester; mar. Feb. 21, 1877, in Boston, by Rev. Henry M. King, to Julian Franklin Witherell. Julian F. Witherell died in Winchester, Aug. 26, 1887. Mrs Witherell resides in Winchester. Issue: (1) Frederick Whitefield, b. in Boston; was grad. Winchester High School, 1896, and Mass. Inst. Technology, 1900; Sanitary Engineer. (2) Anne Frances, b. in Winchester; was grad. Winchester High School, 1898, and Boston University, 1902. (3) James Woodbury, b. in Winchester; was graduated from the Bryant and Stratton Commercial School, Boston, 1902; Winchester High School.

THE ROOT OF ALL EVIL

Is not money, but disease, and the root of all disease is a run-down condition.

Dr. Parker's Tonetic Tablets go to the root of the trouble by building you up from the inside nerves to the outside skin.

A run-down condition, an emaciated body, a worn-out digestion, shattered nerves, sleepless nights, aching limbs and head and back, loss of appetite—these are the symptoms of a debilitated constitution and if not corrected in time will surely result in something very serious, for disease is health disregarded. Dr. Parker's Tonetic Tablets is a package containing two valuable medicines, Dr. Parker's Liveroid Tablets and Dr. Parker's Tonetic Tablets. The Liveroid Tablets stimulate and purify the liver and bowels, and cleanse them of any stagnant accumulations. They prepare the system for the Tonetic Tablets. The Tonetic Tablets make the blood rich and pure, and thus drive away anaemia, pale and shallow skin, boils, pimples and other humor. They strenghten and nourish the nerves, and upon the nerves depend the vigor of all the vital organs. They give an appetite for food, and a good digestion, so that the food nourishes. They make new blood, new tissue, new force. Thus the whole body is built up, renewed. The weight goes up, the glow of health returns, the vital organs become vigorous, the brain becomes clear. Health, perfect health waits on you in this product of the 20th century.

Put up in boxes of 50 Tonetic Tablets and 6 Liveroid Tablets at 20c. a box, 6 boxes for $2.50. At all druggists, or The Dr. Parker Medicine Co., 51 53 Exchange street, Portland, Maine, U. S. A.

my15 4t

"Hemstitched linen" is one of the new spring writing papers at Wilson's. In white, blue and gray.

GREATLY ALARMED

By a Persistent Cough, but Permanently Cured by Chamberlain's Cough Remedy.

Mr. H. P. Burbage, a student at law, in Greenville, S. C., had been troubled for four or five years with a continuous cough which he says, "greatly alarmed me, causing me to think that I was in the first stage of consumption." Mr. Burbage, having seen Chamberlain's Cough Remedy advertised, concluded to try it. Now read what he says of it: "I soon felt a remarkable change and after using two bottles of the twenty-five cent size, was permanently cured." Sold by Young & Brown.

A Memorable Ride.

The most memorable ride in English history was that of Sir Arthur Owen, which placed the Hanoverian dynasty on the throne of Great Britain. The act of settlement by which in 1701 parliament elected the house of Hanover to the British throne was passed by only one vote, and this casting vote was given by Sir Arthur Owen, the member of parliament for Pembrokeshire. He arrived at Westminster, dusty and travel worn, only just in time to record his vote, having ridden with furious haste from Wales for the purpose on relays of horses kept at all the posting houses along the route. To that ride Britain owes its Georgian era; hence its Queen Victoria and her descendants.

STOPPED THE STORM.

The Snow Was a Little Too Heavy to Suit the Actor.

"Mechanical devices are now made wonderfully real on the stage," said the old stock actor. "It hasn't been so many years ago since even the simple device of depicting a snowstorm was regarded an achievement. I remember on one occasion I was out with a company playing repertoire and in one melodrama—I don't even now recall the name—I took the part of an old man whose daughter, the heroine, had been abducted. I was supposed to be blind, and my strong scene was in the third act, when I went out into a snowstorm in search of my daughter. She was lying in a drift, and as I hobbled across the stage I kept crying: 'Me che-ild! Where is me che-ild?'

"Well, it was early in the season and the play was the first attraction at that theater. The scene painters had been at work and had dropped several paint brushes, hammers and other articles into the sheet that held the snowstorm. As the stage hands in the flies shook the sheets to make the snow come out a couple of hammers came down and just missed me by an inch. I was blind and didn't dare to look up, but when a monkey wrench just grazed my temple I had presence of mind enough to yell: 'See yonder moon! The storm is over!' The stage hands took their cue and let up on me, and the audience never stopped to question how a blind man could see yonder moon."—Philadelphia Record.

Cast Out Cant.

Honor to the strong man in these ages who has shaken himself loose of shams and is something. For in the way of being worthy the first condition surely is that one be. Let cant cease at all risks and at all costs. Till cant cease nothing else can begin.—Carlyle.

Laxative Bromo Quinine
Cures a Cold in One Day, Grip in 2 Days
E. W. Grove on every box. 25c

IVERS & POND PIANOS.

We make instruments of the highest quality only. These justly bear a reputation for expensive and intelligent construction, placing them in the front rank among the distinguished pianos of the world. Ivers & Pond pianos are sold in every important art centre of the United States in quantities larger perhaps than any other essentially first-class piano. We invite a critical examination of our latest productions. Prices from $350. We have a few Ivers & Pond pianos that have been loaned for recital purposes or have been rented for a short term. These we offer at reduced prices—fully warranted. Send for catalogue.

Ivers & Pond Piano Co.,
114 Boylston Street, Boston.

NASAL CATARRH

CATARRH

In all its stages there should be cleanliness.

Ely's Cream Balm

cleanses, soothes and heals the diseased membrane. It cures catarrh and drives away a cold in the head quickly.

CREAM BALM is placed into the nostrils, spreads over the membrane and is absorbed. Relief is immediate and a cure follows. It is no drying—does not produce sneezing. Large size 50 cents at druggists or by mail; trial size, 10 cents by mail.

ELY BROTHERS, 56 Warren St., New York.

CHICHESTER'S ENGLISH
PENNYROYAL PILLS
Original and Only Genuine.

SAFE. Always reliable. Ladies, ask Druggist for CHICHESTER'S ENGLISH in RED and Gold metallic boxes, sealed with blue ribbon. Take no other. Refuse Dangerous Substitutions and Imitations. Buy of your Druggist, or send 4c. in stamps for Particulars, Testimonials and "Relief for Ladies," in letter, by return Mail. 10,000 Testimonials. Sold by all Druggists. Chichester Chemical Co., 2444 Madison Square, PHILA., PA.

PARKER'S HAIR BALSAM
Cleanses and beautifies the hair. Promotes a luxuriant growth. Never Fails to Restore Gray Hair to its Youthful Color. Cures scalp diseases & hair falling. 50c. and $1.00 at Druggists

NOTICE.

The insurance business heretofore carried on by the late Mr. Newton A. Knapp will be continued by Mrs. Cherrie C. Knapp and Walter R. J. Smith under the name of Newton A. Knapp & Co.

Having special facilities for writing all kinds of insurance I trust that friends and former customers will continue to give me their insurance, and any entrusted to me will receive my personal attention.

MRS. CHERRIE C. KNAPP,
8 Chestnut Street, Winchester, Mass.

Mr. Walter R. J. Smith has been in the insurance business for more than seventeen years, and has been associated with the late Mr. Knapp for the past sixteen years.

Deerfoot Farm Cream.

Having taken the agency for the above named Cream, I can supply it fresh every day.

I will also take orders for DEERFOOT FARM BACON, SAUSAGES and LARD, to be delivered.

GEORGE E. MORRILL, Grocer,
3 CHURCH STREET.

NOW!

Pack Away Your Winter Clothing
WITH
JAYNES'
Cedar Lavender Compound
15 Cents per Package

Destroys the Eggs and Kills the Moths

It has been used and is highly recommended by

MRS. L. L. KENNEY,	20 Brook St., East Somerville
MRS. H. M. MERRIAM,	46 Sullivan St., Charlestown
ALVIN SMITH,	18 Myrtle St., Malden
MRS. ROBERT BURROWS,	11 Hadley Place, Medford
GEORGE C. FOSTER,	9 Wesley St., Charlestown
S. K. HOWARD,	Malden
CHARLES PARKER,	736 Second St., South Boston
SARAH M. NEMSEE,	190 Atlantic Ave., Beachmont, Revere

AND HUNDREDS OF OTHERS.

One pound of Jaynes' Cedar Lavender Compound, at 15 cents per pound, goes as far as three pounds of Gum Camphor, at 57 cents per pound.

Agreeable to use and very effectual.

Will not injure the most delicate fabric.

JAYNES SAVES YOU 25 TO 33 PER CENT ON ALL HOME STORE GOODS

JAYNES & CO.
(TRADE-MARK)
3 STORES
Washington St., cor. Hanover
Summer St., cor. South
877 Washington St., opp. Oak
BOSTON, MASS.

Wall Papers.
New and exclusive designs for spring of 1903, in large quantities at wholesale prices.
THOMAS F. SWAN,
12 CORNHILL, BOSTON,
f27 Next to Washington St. 13t

FLOWERS
At Very Lowest Prices.
J. NEWMAN & SONS
51 TREMONT ST.
f27 WE HAVE NO BRANCH STORES 10t

EDWIN ROBINSON,
GENERAL AGENT,
HEALTH, FIRE, LIFE, ACCIDENT AND EMPLOYERS' LIABILITY,
ALSO
BURGLARY, THEFT and LARCENY.
44, 45 and 46 Delta Building,
10 Post Office Sq., BOSTON, MASS.
Tel. 416 Main and 252-3 Winchester.
my17 6m

HIGGINS,
PHOTOCRAPHER.
172 MAIN ST.
ap29 3mo

CARPETS
RUGS, DRAPERIES
Thos. O'Callaghan & Co.
30 to 35 SUMMER ST., BOSTON.
d12 1y

Cesspools and Privy Vaults
Emptied by Permission of the Board of Health of Winchester.
CONTRACTOR and STONE MASON
—General Teaming and Jobbing—
Building Stone, Sand, Gravel, Loam, Lawn Dressing, Chip Stone for Walks and Driveways For Sale. Cellar Building a Specialty.
M. S. NELSON,
Residence, 78 Cross Street, Winchester
Telephone No. 126-3. a10 3m

D. L. POLLEY,
Carpenter. Jobbing of all Kinds. Screen Doors.
Old Furniture Repaired and made new. Glass furnished and set. Small jobbing 30 cents per hour. By the day $2.50, nine hours. Old roofs shingled $1.50 per 1000. Everything guaranteed complete. Drop me a postcard and I will call and see you, or leave your order at J. C. Adams' store, Shop, 182 Main street. Order box at Adams' store.
ap14 tf

THE WINCHESTER STAR.

PUBLISHED
EVERY FRIDAY AFTERNOON
—BY—
THEODORE P. WILSON,
EDITOR AND PUBLISHER
Pleasant Street.
WINCHESTER, MASS.

SINGLE COPIES, FOUR CENTS.

Telephone, 29-3

FRIDAY, MAY 22, 1903.

Entered at the post-office at Winchester as second-class matter.

JOB + PRINTING

Left at Your Residence,

For One Year, the Winchester Star, $1.50, in advance.

News items, lodge meetings, society events, personals, etc., sent to this office will be welcomed by the Editor.

Special Advertising Rates.

Advertisements of "To Let," "For Sale," "Found," "Lost," "Wanted," and the like, are inserted at the uniform rate of fifty cents each. The same, set solid, under "Newsy Paragraphs," will be charged for at 10 cents per line first insertion, and 5 cents per line for each subsequent insertion. No charge to be less than 50 cents for first insertion.

Sketch of Edward Everett.

Next week the STAR will print a sketch of Edward Everett and his family, written by Col. N. A. Richardson. Mr. Everett was at one time a distinguised citizen of Winchester and resided on Cambridge street. Mr. Richardson was well acquainted with Mr. Everett and this promises to be one of the best articles that ever came from the versatile pen of this gentleman.

Increasing the Number of the School Committee.

The historic cat needs the two tails about as much as we need six members of the School Committee. The thing has been tried once and was a flat failure, if we may take the verdict of those who favored the scheme. If six town officials would do twice as much well directed work as three, there might be some sense in advocating the increase. Experience shows that if any public board is doubled in numbers it's working capacity is dim nished by one-half. It seems somewhat paradoxical, but no man of sound experience denies the fact. The present school committee are doing their level best by their untiring labors to bring our schools to a higher plane of usefulness. It would seem to be a mercy to these three worthy gentlemen to let them alone and allow them to work out the salvation of our schools along the broad and conservative lines which they have laid down. If any citizen of good repute is grumbling because the present members of the School Committee are laying down on their undesirable and thankless job, the STAR has yet to hear of it. The voters at the town meeting next Monday evening will probably vote unanimously to throw out the article from the warrant. Certainly no other treatment is called for.

Public Day at the Wadleigh School.

Our readers will find in another column quite a full account of the recent celebration at the Wadleigh school of what is now called "public day" in our schools. We are sure that no other part of this issue of the STAR will be read with livelier interest by all those people, both young and adult, who have the best interests of this school at heart. Several hundreds of friends and pupils who were able to be present will be glad to refresh their memories of what they saw and heard. Several hundreds of other friends who could not make it convenient to be present will be glad to do the next best thing and that is to read the full and detailed report as given in our local columns. Our representative, who was present on public day last year and also this year, is emphatic in his opinion of the marked improvement that is shown along each and every line of the exhibition of last week. It is an open secret that the school, under the leadership of Mr. West, and with the co-operation of his present corps of teachers, has steadily advanced to a higher plane of efficiency in all that conceives the make-up of a well disciplined and progressive grammar school.

A Beautiful Scene.

It was a beautiful and picturesque scene last Friday noon on the Wadleigh school grounds. The day was as lovely as a bright spring day could make it. The occasion was the presentation of a large American flag and pole to the school by its pupils and the raising of the flag for the first time. The ceremony was, as it always should be, very simple and yet impressive. The two hundred or more pupils with their teachers marched from their recitation rooms promptly as the hour struck twelve and formed a hollow square about the flag-staff. The words of presentation by a pupil were very brief and without other ceremony the flag was raised by another pupil and unfurled to a light breeze. A marked feature of the proceedings was the singing of several patriotic songs by the pupils. It was all over in less than ten minutes and the pupils returned to their rooms. The memory of it, however, will linger long with the boys and girls and the goodly number of parents and friends who watched the exercises with deep interest. Such a ceremony tends to keep alive in the hearts of our school children a spirit of love and veneration for our country and a love and reverence for the stars and stripes, the sacred symbol of our nation.

The Drought About Town.

These are indeed sad and weary days, "the saddest of the year," perhaps, to many of our good citizens who are so fortunate, or unfortunate, as to have a lawn or garden to look after. As if the sweltering heat in the city this week was not enough to give the average commuter a fit of nervous prostration, he must needs incur the risk of a fresh attack when he is forced to give his early mornings and evenings to a lively service with his garden hose. Thus far the arduous labor has not produced brilliant results. The local drought is something masterful and the end is not yet. The average householder is tempted after this week's stubborn contest to give it up as a bad job. Eagerly and wistfully we are watching for a good old fashioned soaking rain which will last for three days and three nights. Meanwhile we should welcome a right smart thunder shower. Perhaps it will come and relieve this May drought before this number of the STAR is read and put on file for future reference.

Mystic Valley Bowling League.

Calumet lost all chance for finishing second in the Mystic Valley series when 999th A. A. beat the champion A. B. C. team three straight games in their closing match Monday night. Calumet lost all three of its games with Medford, thereby dropping into the tie for third place.

The score:

MEDFORD.	1.	2.	3.	Total
Forsith	91	101	78	270
Watt	88	80	89	257
Drake	72	86	77	220
Glazier	83	79	76	238
Cole	82	91	85	258
Totals	416	431	405	1252
CALUMET.				
Littlefield	86	89	83	258
Corey	78	77	68	223
Philbrick	78	82	83	243
Richardson	82	74	84	240
Gendron	175	88	73	236
Totals	399	410	391	1200

All the games closed this week and following is the standing of the teams and the individual and team marks for the season.

TEAM STANDING.

	Won	Lost
Arlington B. C.	31	11
999th A. A.	26	16
Calumet	22	20
Medford	22	20
Towanda	22	20
Highland	19	23
Old Belfry	15	27
Kenwood	13	29

HIGHEST IND. STRING.
MARTIN, 999th. A. A. 125.
HIGHEST IND. 3 STRINGS.
LITTLEFIELD, Calumet, 249.
HIGHEST TEAM STRING.
Calumet, 475.
TEAM 3 STRING TOTAL.
Calumet, 1375.

Base Ball.

WINCHESTER H.S.—24 LEXINGTON H.S.—4

The high school team won from Lexington last Monday afternoon on the Manchester field in a very one sided and uninteresting game. The score was 24—4. From the beginning the home team had every thing her own way. In the fourth inning Winchester made 13 runs which settled the game as far as victory or defeat was concerned. In this inning Witherell made the first clean home run that has been made on the Manchester field. The pitchers, Sullivan and Little, had no difficulty in striking out two men on the average every inning. In three innings Little struck out every man.

This game brought up the batting average of the team, for nearly every man secured one or more hits.

WINCHESTER H. S. 36. BELMONT H. S. 5.

A second easy victory fell to the lot of the High school baseball team when the Belmont High School team was defeated Wenesday afternoon on Manchester field to the tune 36—5. The game from the very start was a walk over for the home team, for at the end of the first inning the score stood 8—1 in their favor. In the second, the home team scored and shut out their opponents. In the next, Belmont sent home two runs by a two bagger but when Winchester came to the bat she made up for it by making 5 runs. The fourth saw one more run for Belmont, also three on bases and two out, the third man fanning under Sullivan's influence.

For the next four innings, Belmont was shut out, while the home team gradually piled up the runs until they reached thirty-six. In the last of the eighth the home team was unable to score and the ninth saw one more run for Belmont.

The home team now has won seven out of twelve games of the season and has never been beaten in any one game more than five points, while her runs amount to seventy more than those of her opponents.

PUBLIC DAY AT THE WADLEIGH.

Continued from page 1.

Percy Johnson, Archie Walling Eugene Duplessie and Albert Carter.

The programme for Miss Mary J. Hills room was as follows: Life of Holmes, Russell Keehn; God Save the Flag, Concert Recitation; Old Ironsides, The Story, Several Pupils; The Poem, Winthrop Foster; No Time like the Odd Time, Kenneth Pond; Quotations, Class; Class Hymn, Class; Contentment, Sylvia Stanley; The Chambered Nautilus, Description, Dana Wingate; Poem, Guy Kingsley; Union and Liberty, Goldia Stanley, Grace Hatch, Mary O'Brien, Rachel Kimball, Mary Cassidy.

In the Kindergarten room in the basement, was an exhibition of dressmaking by pupils of the three classes of the eighth grade. This is the first year of this work and the experiment has proven very satisfactory. In past years the girls have had the choice between sewing and sloyd, and as sloyd has been the fad among girls but very few took up the sewing. This year, the girls are not allowed to learn sloyd, and the sewing for all is compulsory and put on a better basis and better results are obtained. A completed course comprises making a sewing apron, underwaist, petticoat, kimona and plain cotton dress. The work is credited and the mark takes equal rank with any other studies. Mrs. Inez Holcombe is the teacher and has been very painstaking in her work. The children exhibiting averaged 13 years old. Nearly all of them understand running a sewing machine, there being two for their use. The cutting is done entirely by paper paterns. At the end of the second term there were 142 completed garments. The following little girls wore dresses made by themselves: Alice Locke, Lou McConaghey, Grace Riggs, Grace Mosher, Janette Ferguson, Pauline Blank, Josephine Donovan, Harriet Melaugh, Helen Dieter. Plain sewing is still taught in all the schools by Mrs. Stone. The Sloyd was exhibited in every room and was up to that of past exhibitions; in several rooms were seen well executed samples of pyrography.

The names on the Roll of Honor were: Miss Stott's—Eleanor Blaikie, Mary Brady, Pauline Corey, Martha Everson, Florence Guething, Lillian Hudson, Dorothy Lawrence, Florence Thompson, Elizabeth Winn, Alfred Whear, Russell Armstrong, Ralph Hazelton, Robert Bean, James Blackham, Raine Duplessis, Herbert Falkner, Julian Howard, John Maguire, George Purrington. Miss Spencer's class—Marshall Wellington, Joseph Donaghey, Charles Harrison, Harold Roberts, Leon Tuck, Margaret Foley, Mary Rogers. Miss Jameson's class—Anna Arnold, Dorothy Ayer, Annie Buckley, Dorothea Chase, Marion Hazelton, Lawrence Abercrombie, Frank Allmond, Carrie Mellett, John Blackham, Ralph Cowdery, Thos. Crawford, Wm. Leonard, Jos. Maun, Arthur Nelson, John Sheridan, Joseph Cronin. Miss O'Sullivan's class—John Leonard, Orlando Hinds, Clifford Fratt. Miss Richardson's room—Harold Cummings, Janette Ferguson, Pauline Blank, Grace Riggs, Benj. Newlands, Alice Locke. Miss Bates' room—Violet Davis, Mary Murphy, Albert Carter.

The Roll of Honor is for perfect attendance.

Six Working People on the School Committee.

EDITOR OF THE STAR:

My old friend, Mr. Whitfield L. Tuck, is at it again. I heard him tell Henry Johnson last Tuesday afternoon he was going to have six good, honest working women added to the School Committee. He says it is all nonsense to have so many reverends, doctors, professors and what not elected every time there is a vacancy. I think Mr. Tuck's head is as level about this as it is about other town matters. There are plenty of hard working girls up here on the plains that would like to teach school. If Mr. Tuck can get six working people on the School Committee, then these girls can get all the schools they want. A lot of our people are out on a strike and coal is harder than ever to buy. It is time the town did something to help us out. As for me, I shall go to the town meeting next Monday and vote for Mr. Tuck's plan. My oldest girl graduates at the High school this year and she wants a school.

McKAY WORKINGMAN.

Will Close Their Store.

The following proprietors of stores give notice that they will close their places of business Wednesday afternoons during June, July and August: A. B. Mills, J. A. Seller, Freeman & Bartlett, F. J. Bowser, Winchester Exchange, Geo. E. Pratt & Co., Holland's fish market, Alex Macdonald, E. A. Holbrook, W. O. Blaisdell, J. W. Thompson.

SHYLOCK

Shylock was the man who wanted a pound of human flesh. There are many Shylocks now, the convalescent, the consumptive, the sickly child, the pale young woman, all want human flesh and they can get it—take Scott's Emulsion.

Scott's Emulsion is flesh and blood, bone and muscle. It feeds the nerves, strengthens the digestive organs and they feed the whole body.

For nearly thirty years Scott's Emulsion has been the great giver of human flesh.

We will send you a couple of ounces free.

SCOTT & BOWNE, Chemists,
409-415 Pearl Street, New York.
50c. and $1.00; all druggists.

What the Public Gains.

Of the three parties in interest in the anthracite strike—the coal operators and carriers, the organized miners and the public—the latter gains quite as much as either of the others by the findings of the arbitration commission.

The specific thing which the public gets is the assurance that for the next three years at least there will be no disturbance in the anthracite region. The board of conciliation which the commission's report calls into being assures that, and it is a substantial gain to the public, whose interests were very vitally affected by the strike and who would deplore as a grave calamity its repetition. There is in this assurance some return for the scarcity of fuel from which it suffered in midwinter, for the high prices and manifold inconveniences and for the annoyances and solicitudes of what was in effect a sort of internecine warfare scarcely less cruel in its intent and incident than a war of states or races.

The general and even greater thing that the public gains by the commission's report is the recognition of its interest and its right to an opinion and a hearing on a question so nearly touching that interest. Hitherto the theory has prevailed that the managers and the workers of a great industry upon which to a greater or less degree the people are dependent for comfort and even existence may engage each other in a duel a l'outrance without regard for the community. Now, for the first time, public opinion has been brought formally and authoritatively to bear upon an industrial controversy, and the result cannot be other than salutary and helpful in the adjustment of differences between labor and capital. The precedent has been created, and the direction which action will probably follow is indicated in the recommendation of the commission for "compulsory investigation." This is something quite different from compulsory arbitration, which neither capital nor labor is ready to accept. Each, however, ought to be willing to submit to open and impartial investigation, and while this might not always result in amicable adjustment of differences it would go a long way in that direction.

Government Versus Mergers.

There is general public interest in the case of the United States against the Northern Securities company lately argued in St. Louis. From the extended argument of Assistant Attorney General Buck it is apparent that the government makes its attack directly upon the trust invention known as a "holding corporation" on the ground that it not only effects a monopoly, but one that is against sound public policy and repugnant to the whole tenor of our law as well as a violation of special statutes.

In other words, it is the contention of the government that monopoly, obnoxious in itself, is made more dangerous by the device which enables a few, by methods unknown even to the stockholders for whom they are supposed to be trustees, to exercise control over great public utilities. If this contention should be sustained by the federal supreme court, it will be of great advantage in trust regulation.

It is not surprising that there should be a crusade in England for a general reduction of the number of places licensed to sell liquor. In London alone there are more than 14,000 licensed houses, and the average is one to every 446 inhabitants. The ratable value of these houses is nearly six times that of all schools in the same area and one-twentieth of the whole valuation of the British metropolis. The marvel is how they all manage to make a living for their owners.

It is said that the Roumanian to whom the daughter of William Waldorf Astor is reported to be engaged "has a fascinating personality, but is not wealthy." If he is taken into the Astor family, all he needs is to continue to be fascinating. The Astor family will do the rest.

A New England minister who was arrested for some alleged offense had in his pocket a little book with the title "How to Mix Fancy Drinks." Doubtless he was preparing to point out the extremely villainous character of such concoctions.

According to a New York paper, a family of seven children has been unable to rent a flat in that city at any price. Apparently the renting business in Gotham is conducted on a race suicide basis.

John Mitchell calls strikes "the sledge hammers that weld the connecting links of labor and capital." Are we to infer that the "common people" are the anvil?

A great many Buffalo "society" people appear to be in the hands of their lawyers these days.

The great work of irrigation appears of late to be the most active in the Mississippi valley.

It looks as though there wouldn't be Panama canal commissionerships to go around.

If You Have an Idea

of changing your residence, let me show you houses in Winchester.

GEO. ADAMS WOODS,

REAL ESTATE,
MORTGAGES
... AND ...
INSURANCE,

50 State Street, Boston.

WINCHESTER OFFICE:
Over Post Office.

Correct PIANO TUNING and Repairing by FRANK A. LOCKE.

30 YEARS' EXPERIENCE.
Boston Office, 54 Bromfield St.
Tuner in Winchester for 21 years.

EVERY unison, octave and chord so evenly balanced and smoothly toned as to make the harmony on your piano an exquisite pleasure to listen to. No jagged, rough, harsh and uneven chords so often left by tuners. Recommendations from manufacturers, dealers, teachers, colleges, and the musical profession.

Telephone Connection with Residence.
$25 to $75 saved on pianos for persons about to purchase.

Winchester Office F. S. Scales, the Jeweler, 169 Main Street.

THE MUTUAL LIFE INS. CO. OF N. Y.,

by its long and honorable service as a "PUBLIC BENEFACTOR," is too well known to need either introduction or words of praise, to recommend itself to you.

Life; Limited Payments; Endowments; Gold Bonds and Annuities.

ARTHUR W. HILL, Dist. Manager,
Tel. 910 Cambridge.
Residence, 135 Highland Ave., Winchester. 1388 Harvard Square, Cambridge.
my2 1y

CADWELL'S CRYSTAL SPRING WATER.

(Formerly Silver Seal,)

Is an absolutely pure water and is guaranteed and recommended for table use.

CARBOYS OF FIVE GALLONS, 25 CENTS.

BLAISDELL'S MARKET,

218 Main St. Tel. 225-2.

Parish of the Epiphany.

Rehearsal this evening at 7.

The Epiphany Circle will meet Monday.

The last meeting of the season of the Ladies Guild at Mrs. C. D. Jenkins, Grove street, Tuesday at 2.30 p. m.

Sunday, the 31st will be Whit-Sunday and the service of the Holy Communion will be celebrated at 7.30 a.m. The Morning and Evening services at 10.30 and 7 will be as usual.

A Startling Test.

To save a life, Dr. T. G. Merritt, of No. Mehoopany, Pa., made a startling test resulting in a wonderful cure. He writes, "a patient was attacked with violent hemorrhages, caused by ulceration of the stomach. I had often found Electric Bitters excellent for acute stomach and liver troubles so I prescribed them. The patient gained from the first, and has not had an attack 14 months." Electric Bitters are positively guaranteed for dyspepsia, indigestion, constipation and kidney troubles. Try them. Only 50c. at A. B. Grover's, druggist.

Winchester Savings Bank.

The following having been elected and qualified officers and trustees of the Winchester Savings Bank, their names are published according to law:

President,
ALONZO P. WEEKS.
Vice-Presidents,
STEPHEN S. LANGLEY,
PRESTON POND.
Clerk,
N. T. APOLLONIO.
—TRUSTEES—

N. T. Apollonio,	Stephen S. Langley,
Daniel B. Badger,	Charles T. Main,
William F. Berry,	Preston Pond,
George P. Brown,	David N. Skillings,
Joshua Coit,	Edward H. Stone,
Alfred S. Hall,	William A. Snow,
Franklin L. Hunt,	Stephen Thompson,
Fred Joy,	Alonzo P. Weeks,
Samuel B. White.	

Attest:
N. T. APOLLONIO, Clerk.
Winchester, May 22d, 1903.

The following constitute the Committee of Investment:

Alonzo P. Weeks,	Preston Pond,
Fred Joy,	David N. Skillings,
Alfred S. Hall.	

Corporators of Winchester Savings Bank:—
N. T. Apollonio, Daniel B. Badger, William F. Berry, George P. Brown, Joshua Coit, James F. Dorsey, Henry A. Emerson, George A. Fernald, Alfred S. Hall, George F. Hawley, Franklin L. Hunt, Fred Joy, Joseph C. Kennedy, Stephen S. Langley, Charles T. Main, Geo. N. P. Mead, Lewis Parkhurst, Preston Pond, Charles E. Redfern, Frank L. Ripley, Nelson H. Seelye, Charles W. Shattuck, David N. Skillings, William A. Snow, Edward H. Stone, George G. Stratton, John W. Suter, Stephen Thompson, Samuel W. Twombly, Alonzo P. Weeks, Samuel B. White, F. V. Wooster.

THE HENRY H. TUTTLE CO.
Dealers in
BOOTS & SHOES.
Importers.

SHOES FOR MEN

As a result of over half a century's experience in shoemaking, we are offering for

$4.00 and $5.00

Men's Shoes that in every respect are

"The H. H. Tuttle Co. Quality"

They embody all the essentials of much higher priced shoes, and we guarantee them to give

ABSOLUTE SATISFACTION

Gentlemen who appreciate fine footwear are invited to examine this special line of goods. If impossible to call, write us for information about ordering by mail.

The HENRY H. TUTTLE COMPANY
Washington St., Cor. Winter, Boston.

GENTLEMEN'S CLOTHING

CLEANSED, PRESSED AND REPAIRED IN A SATISFACTORY MANNER.

Send a postal and I will call for the goods and return them.

ADDRESS:
26 GROVE ST., WINCHESTER.
H. C. COBURN,
TAILOR.
je 29. 3m.

PRINTING

That is printing—that delights the eye and brings in business—is not the result of chance. To produce a good job requires experience and good material. We have both, at your service. It will pay you to see us before placing your order.

THE STAR

What You Can Buy in Winchester at BOSTON PRICES.

Hammocks.

$1.00, $1.50, $2.00, $2.50, $3.00.
The Best line we ever had.

Ice Cream Freezers.

2 Qt. $1.75 | 3 Qt. $2.00 | 4 Qt. $2.50 | 6 Qt. $3.00
Come in and see our New Freezer.

SCREEN DOORS. 75c, 90c, $1.50.

CARPET SWEEPERS. $2.00, $2.50, $3.00.

WRINGERS, $1.50 to $4.00.

Wheelbarrows

$2.00, $3.00, $3.50.

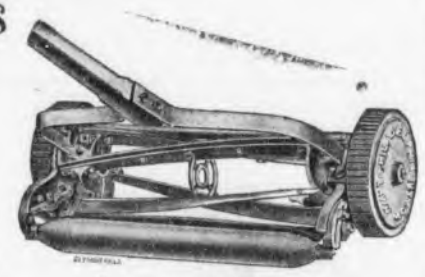

Lawn Mowers.

PHILADELPHIAS AT $5.00 to $8.00.
Our Special Bargain, 16-in. Extra Quality, $3.

RAKES, ... 25c, 50c. SHOVELS, . . 50c, 75c, $1.
HOES, ... 25c. SPADES and FORKS, . . 75c.

GARDEN AND LAWN HOSE, SPRINKLERS, NOZZLES, MENDERS, COUPLINGS AND REELS.

25c, 50c & 75c.

HOSE,
8c, 10c, 12c, 15c.
ALL WARRANTED.

SPRINKLERS
25c to $1.50.
ALL KINDS.

SEEDS!
FLOWER AND GARDEN.
PEAS, BEANS AND CORN, 15c PINT.

PAINTS, STAINS AND VARNISHES
For Floors, Screens, Chairs, Furniture, Picture Frames and Household Use.

—FOR SALE BY—

The Chas. E. Sanderson Co.
WINCHESTER, MASS.
TELEPHONE 208.

Mortgagee's Sale of Real Estate.

By virtue of a power of sale contained in a certain mortgage deed given by Frederick H. Holton to the Boston Co-operative Bank dated February 4, 1902, and recorded in the Registry of Deeds for the County of Middlesex (So. Dist.), Book 2946, Page 75, will be sold at public auction on the premises hereinafter described, for breach of the conditions of said mortgage and for the purpose of foreclosing the same on

Tuesday, the 16th day of June, 1903, at 3.15 o'clock in the afternoon,

All and singular the premises conveyed by said mortgage deed, and therein described substantially as follows: A certain parcel of land with the buildings thereon, situated in Winchester in the County of Middlesex and Commonwealth of Massachusetts, being lot numbered one hundred and twenty-one on a plan entitled "Hillcrest, Winchester, Mass., dated May 1, 1893, recorded with Middlesex (So. Dist.) Deeds, Book of Plans 80, Plan 49, and bounded, northerly by lot numbered 122 on said plan one hundred thirty-three 4-10 feet; easterly by Winsor road ninety and 1-10 feet; southerly by lot numbered 120 on said plan one hundred thirty-seven and 4-10 feet, and westerly by lot numbered 95 on said plan ninety feet, containing 12,150 square feet. Being the same premises conveyed to said Holton by Henry F. Campbell by deed duly recorded with said deeds.

Said premises will be sold subject to the restrictions referred to in said deed and to any and all unpaid taxes and assessments.

For further particulars inquire of Frank M. Perry, 82 Devonshire street, Boston.

$200 will be required to be paid in cash by the purchaser at the time and place of sale. Balance in ten days from day of sale at 12 o'clock noon, at the office of Frank M. Perry.

BOSTON CO-OPERATIVE BANK,
By George T. Bosson, Treasurer,
Present holder of said mortgage.
Boston, May 20, 1903.
m22 22,29,j5

Gold, silver, blue and red stars and hearts at Wilson's.

As good as the Best and moderate in price.

In Barrels, Half Barrels and Sacks.

AT

HOLBROOK'S,
Pleasant Street.

Mr. Lane's Annual Fishing Trip

The twenty-one gentlemen who left Boston on May thirteenth for Shore Acres, Lake Winnepesaukee, will probably never forget the four days which they spent at that delightful camp. Leaving Boston at one p. m. in a special car, kindly furnished by Mr. Bean, the party arrived at Weirs at four-twenty, after a delightful trip, during which reminiscences were discussed over lunches and cigars.

On arriving at Weirs the party took passage on the steam launches "Whippoor-will" and "Woodchuck," and after a pleasant sail of twenty miles across the beautiful and well known lake they arrived at Shore Acres, their destination, where a sumptuous meal was served. After dinner Mr. Barta proposed a set of rules (7) which were unanimously adopted.

The evening was passed pleasantly in singing, dancing and story telling. Next morning after an early rising a hearty and appetising breakfast was served, and those who wished to fish all day took their lunches and embarked for the fishing ground. On arrrving home at night about six o'clock a novel and pleasing sight was presented by the day's catch spread out on the long benches. Thursday eveving a party went to the post-office, where an informal concert was given, after which the members indulged in pop corn and candy.

All the other days were a repetition of these with the exception of Saturday evening, when eleven of the company went to a dramatic entertainment given by the Grange at Center Tuftonboro. The evening was very pleasantly spent. After the drama Mr. Walter Ailman, who is one of the best entertainers this town has ever known, sang several songs and showed his skill with the tambourine. The piano playing of Mr. Duncan who accompanied Mr. Ailman on the "organ" was one of the features of the evening. Mr. Dickson, also well known as an entertainer, gave several recitations, which were fully appreciated, after which the party were invited to partake of refreshments by the management.

Monday morning at seven o'clock the party took wagonettes to Wolfboro where their special car was awaiting them. The trip to Boston was made very pleasant by Mr. Ailman, Mr. Dickson and others, who sang songs and told stories.

The fishing perhaps was all that could be asked for, when the extreme heat and glassy surface of the lake were taken into consideration. It is reported that the weather was perfect except for Friday morning, when the party after retiring at the early hour of nine the night before, were awakened by a severe thunder storm (in the house only) between the hours of one and two. The lightning struck Mr. Barta, Mr. Ailman and Mr. Dickson and the peals of thunder after the shock were terrific. It is said also that the calls for help and groans from Mr. Dickson could be heard for miles around.

The total catch was seventy-six lake trout and the weight of same was three hundred and ten pounds. Prizes for the largest fish were awarded as follows: Mr. Corey, seven pounds; Mr. Hinds, six pounds; Mr. Fernald, five pounds, thirteen ounces; Mr. Dickson, five pounds and one half.

Those who got largest number of fish follow; A. A. Sargent seven, H. T. Dickson seven, A. A Hazelton seven, W. F. Edlefson seven.

The individual catches follow: Mr. Goodwin 22 pounds, Lane 8 1-2, Spurr 17 1-4, Dickson 30, Taylor 7, Corey 10, Barta 7, Purrington 13, Edlefson 26, Badger 21, Duncan 15, Fernald 15, Bean 9, Sargent 29, Hinds 20 1-2, Hazelton 24 1-1, Nickerson 15 1-2, French 11, Page 13, Ailman 5.

Mr. W. H. Goodwin and Mr. Geo. W. Purrington concluded to stay over one day and it was the luckiest day of all, Mr. Purrington getting six fish with a total of 28 1-2 lbs. and Mr. Goodwin getting three weighing 15 lbs. The party was made up as follows: W. G. Bilman, W. H. Goodwin, G. S. Holden, F. S. Hinds, J. I. French, D. B. Badger, W. F. Edlefson, A. A. Sargent, L. Duncan, John Page, Louis F. Barta, A. A. Hazelton, T. S. Spurr, H. T. Dickson, W. P. Nickerson, G. A. Fernald, Geo. W. Purrington, N. H. Taylor, C. E. Corey, W. G. Bean, Fred Kerr, C. A. Lane. Mr. Lane, who so successfully conducted the party is well known in fishing circles.

Baptist Church Notes.

Monday evening, meeting of the Mission Study Class with Miss Jennie Crawford on Lake street. The text book "The Price of Africa" will be completed at this lesson.

Wednesday, 4 p. m. Meeting for the boys and girls. 7.45 p. m. Mid-week prayer meeting.

The entertainment at the Boston Baptist Bethel on Monday evening given under the auspices of the B. Y. P. U. was a marked success. The program was arranged by Mr. Thomas Lund assisted by "Zee Musikal Clubb." Thirty-six signed the pledge.

The pastor is in Buffalo, New York, this week, in attendance upon the Baptist National Anniversaries.

This week when Mrs. Harriet Squires was getting on an electric at Swanton street, the car started before she got on. She was dragged for some distance, receiving severe injuries.

Weak?

"I suffered terribly and was extremely weak for 12 years. The doctors said my blood was all turning to water. At last I tried Ayer's Sarsaparilla, and was soon feeling all right again."
Mrs. J. W. Fiala, Hadlyme, Ct.

No matter how long you have been ill, nor how poorly you may be today, Ayer's Sarsaparilla is the best medicine you can take for purifying and enriching the blood.

Don't doubt it, put your whole trust in it, throw away everything else.

$1.00 a bottle. All druggists.

Ask your doctor what he thinks of Ayer's Sarsaparilla. He knows all about this grand old family medicine. Follow his advice and we will be satisfied.
J. C. AYER CO., Lowell, Mass.

Y. M. C. A. Notes.

A special bathing ticket is being issued for any man or boy who cares to avail themselves of the bathing facilities provided by the Association on Wedge Pond. The price will be one dollar for four months ending October 1st and may be secured at the office. It is hoped by next week Saturday to have the plan fully equipped with float and spring board, the bath house fitted with benches and lockers and a sandy beach made by filling. The association will spare no pains to make the feature of great benefit to the boys of the town, and a credit to itself.

The annual meeting will be held tonight. A supper will be served by the Women's Auxiliary at 7 o'clock, to which all active members are invited. The associate members are invited to attend the business meeting which will begin about 8 o'clock. Any friends of the work are also invited, gentleman or lady.

The basket ball team have all had their pictures taken and are highly satisfied with the work done by Mr. Higgins the photographer.

There is to be an out-of door athletic meet at the Cambridge Y. M. C. A. for boys under 18 years on May 30. Several of the boys of this town have entered.

F. of A. Court Notes.

Chief Ranger Forten is attending the Grand Court Convention in Boston this week as delegate of his Court.

The brothers who missed the meeting Wednesday night, missed a treat, as Brother Forten gave a glowing account of the doings of the convention.

Brother Fred W. Feggriem has returned from his trip to New York.

Court Pride had the following visitors at their meeting Wednesday evening: Chief Ranger Lundholm, Brother Alfred Johnson, Brother Charles Johnson of Court Norden, Sub-chief Ranger John Carney of Court Aberfond, Chief Ranger Brunnell, and Brothers Morin, Chambly, and LaCasse, of Court Waltham of Court Good Shepherd of Boston.

Court Pride, 186, Court Chambly 122, and Conclave Pride 136, K. S. F. are contemplating having a Foresters' Field Day some time in June.

Treasurer, Brother McNelly, reports a fat treasury on hand.

Court Pride's goat, is getting lean from severe work.

Wednesday evening June 3d nomination of officers will take place.

SUNDAY SERVICES.

UNITARIAN CHURCH — Rev. Wm. I. Lawrance pastor. Residence, 110 Church street. Sunday: 10.30 a. m., Morning Service. Sermon by the pastor. Subject, "Ralph Waldo Emerson, and his place in religious thought." 12 m., Sunday School, conducted by the pastor. Subject, "The First Christian Council."

FIRST BAPTIST CHURCH—Rev. Henry E. Hodge pastor, residence, 61 Washington street. At 10.30 a. m., morning worship, with preaching. 12 m., Bible School. Subject, "Paul before Agrippa." Classes for all. 6 p. m., B. Y. P. U. meeting, led by Mr. McCoraghy. Subject, "Power and Prayer." 7 p. m., Evening worship, with brief sermon. Seats free at all services. All cordially welcomed.

Wednesday, 4 p. m., the meeting for the boys and girls. 7.45 p. m., our mid-week prayer and praise service.

CHURCH OF THE EPIPHANY.—Rev. John W. Suter, rector. Sunday after Ascension. Morning prayer and sermon at 10.30 a. m. Sunday school at 12. Evening prayer and address at 7 p. m.

SECOND BAPTIST CHURCH — Rev. C. H. Johnson, Pastor. Services at 10.45 a. m. Sunday school at 4 o'clock. Preaching at 7.30 p. m. by Rev. Mr. Warrick of Jamestown, New York. The Ladies' Missionary Band will meet at 7.

FIRST CHURCH OF CHRIST, SCIENTIST —Services in Town Hall at 10.30 a. m., Subject, "Ancient and Modern Necromancy; or, Mesmerism and Hypnotism."

Sunday School at 11.45 a. m.

Wednesday evening meeting at 7.45. All are welcome.

METHODIST EPISCOPAL CHURCH—Rev. H. P. Rankin, Pastor, residence 17 Myrtle street. At 9.30 a. m., Morning prayer meeting. 10.30 a. m., worship with sermon by Rev. H. B. King of Boston. A full chorus choir will sing. 12 m., Sunday School. Lesson, "Paul before Agrippa." Acts 26: 19-29. 4 p.m., Junior League addressed by Mrs. Andrew Purdy. 6 p.m., Epworth League, led by Miss Lizzie Wilson. Subject, "Attendance or the means of grace." Heb. 12: 20-25. 7 p. m., special service, with address by the pastor. Subject, "The privileges of young people." The second in a series of sermons to young people.

Wednesday 7.45 p. m. Prayer meeting. Subject, "The Parable of Dives and Lazarus."

Friday, 7.45 p.m. Class meeting under the leadership of Mr. Ritcey and Mr. Cooksley.

FIRST CONGREGATIONAL CHURCH—D. Augustine Newton, minister. Parsonage, 130 Main St. Sunday, 10.30 a.m., Morning worship with preaching by the pastor. Theme — "Emerson:— A Great Seer, or The need of men of vision today." Anthems, "O how amiable are Thy dwellings." West: "Deus Misereatur in E," Parker; Response, "Grant we beseech Thee merciful Lord," Parker. 12 m., Sunday School. Lesson, "Paul before Agrippa." Acts 26: 19-29. 4 p. m., Junior Branch of the Y. P. S. C. E. Topic, "What Jesus teaches me about prayer." Matt. 6: 8-13; 7: 7-11; Mark 14: 38. 4.30 p.m., vesper service at which a large chorus choir conducted by Mr. Edward A. Kingsley will render "The Daughter of Jarius," by Sir John Stainer. All are cordially welcome. Seats free. 7 p. m., Y. P. S. C. E. Topic—"Power and Prayer." Acts 1: 13, 14; 2: 1-4, 41. Leader from the Middlesex C. E. Union.

Tuesday, 10.30 a. m., annual Mothers' Meeting with election of officers at the vestry. Members and mothers of the Cradle Roll children will please state to Mrs. Hicks or Mrs. Newton (a postal will answer) before that time what they would like to contribute for the June party in money or cake.

Wednesday, 7.45 p. m., Mid-week meeting for all. Topic, "The influence of reading." Deut. 11: 18-25; 2 Tim. 3: 14-17; Phil. 4: 8, 6.

Thursday, 3 p. m., the woman's foreign auxiliary will meet with Mrs. Charles N. Harris, 4 Hillside avenue. Mrs. Gutterson will speak upon "The women of India." The Mission Union and all are cordially invited.

Quick Arrest.

J. A. Gulledge of Verbena, Ala., was twice in the hospital from a severe case of piles causing 24 tumors. After doctors and all remedies failed, Bucklen's Arnica Salve quickly arrested further inflammation and cured him. It conquers aches and kills pain. 25c. at A. B. Grover's, druggist.

PUTTING YOUR MONEY INTO A SAVINGS BANK

is next best to putting it into one of our New Spring Suits that await your selection. Once in six months you draw your interest on the former; you draw daily satisfaction and comfort from your purchase here.

Graceful, Stylish, Comfortable Suits for Men, at

$10, $12, $15, $18, $20

At $10 and $12 we show some remarkable values. We have Men's Suits as low as $5 and as high as $25.

HAMMOND & SON,
LEADING CLOTHIERS,
LYCEUM HALL BUILDING, ESTABLISHED 1851.
WOBURN.
Open Evenings except Mondays and Wednesdays.
meh 27, 3m

NOTICE OF REMOVAL.

I would respectfully announce to my friends and patrons that having been in my present location for the past ten years and having outgrown the same, I shall remove early in May to a larger store,

Four Doors above the Post Office, on Common Street,

where, with better facilities, and a larger stock, I would be pleased to receive a continuance of your favors.

FRED S. SCALES, Jeweler.

FIRE FIRE FIRE INSURANCE.
REPRESENTING BEST COMPANIES IN NEW ENGLAND
AT LOWEST RATES.

Residence and Office
128 Forest St.

Boston Office
30 Kilby Street.

CLYDE W. BELL.

REAL ESTATE Bought and Sold.
TENEMENTS RENTED.
CARE OF REAL ESTATE SOLICITED.

The Middlesex County National Bank
...OF WINCHESTER...

Banking Hours: 8 A. M. to 12 M., 2.30 to 4 P. M. Saturdays, 8 A. M. to 12 M.

CORRESPONDENTS
First National Bank of Boston
Chase National Bank of New York
Farmers & Mechanics National Bank of Philadelphia

Depository for
The Commonwealth of Massachusetts and Town of Winchester
Drafts Sold on all parts of Europe

DISCOUNT DAY SATURDAY

FRANK A. CUTTING, Pres. JAMES W. RUSSELL, V.-Pres. C. E. BARRETT, Cash'r.

—DIRECTORS—
Freeland E. Hovey, Fred L. Pattee, Frank A. Cutting, Frank L. Ripley, Charles E. Barrett, James W. Russell, George A. Fernald

STRAW MATTINGS
FOR SUMMER HOUSES

Our new importation includes all grades from China and Japan, many patterns of which are exclusive. Always cool, cleanly, and sanitary.

RUGS

Royal Wilton, Saxony Axminster, Seamless, and other Axminster and Brussels rugs, in sizes 9 x 12, 8.3 x 10.6, and 6 x 9.

Hundreds of small rugs — Smyrnas, Wiltons, Axminsters, Japanese, etc., etc., at exceptionally low prices.

RUGS

Heavy Brussels Art Squares, many of them in Oriental designs and all reversible, sizes 7.6 x 9, 9 x 9, 9 x 10.6, and 9 x 12; price about $1.00 per square yard.

JOHN H. PRAY & SONS COMPANY
Pray Building 658 Washington St. Opp. Boylston St.
BOSTON

The theory that there are small living bodies, as spores of bacteria and the like, floating in interstellar space finds support in the observations and speculations of an increasing number of scientific men. T. D. A. Cockerill in a letter written from Las Vegas, N. M., and printed in a London scientific paper suggests that these might be carried up by atmospheric or perhaps by electric currents, such as produce the aurora, so far as to allow them to escape into space. Commenting on this suggestion, Sir Oliver Lodge says in the same number of the journal:

"I suppose it not impossible that the dust of space may contain life germs of some kind. I do not think the suggested bombardment by electric corpuscles sufficient cause, though electric repulsion might sometimes act, and it has been suspected that the earth may have a faint cometary tail, but no such action is needed to account for the existence of cosmic dust of any kind."

With the living inhabitants of the earth continually re-enforced by immigrants out of interstellar space there is increased assurance of the perpetuation of its generations, with the unlimited processions of the void to draw upon through an unlimited procession of ages.

Must Revise Measurements.

Franz, the German astronomer, published two years ago an exhaustive treatise on "The Mountains and Craters of the Moon." In this work the latitude and longitude of each mountain and crater were worked out, and since that time his book has been used in all the observatories of the world as the standard. Professor Pickering of Harvard has been at work recently on a new atlas of the moon and has discovered, according to the Scientific American, that no account has been taken heretofore of the altitude of the craters. He has discovered that the latitude and longitude measurements of each are greatly affected by the height. All previous measurements used in the study of the moon by astronomers will have to be corrected by the new series of tables, upon which Professor Pickering is still at work.

Sun's Antics at Sunset.

Curious deformations of the sun's disk as it sets have recently been studied by Dr. Prinz of the Royal Belgian observatory by the aid of photography, says a writer in Success. The most common of these are simply indentations of the disk. Sometimes there is an appearance as of flames issuing symmetrically from opposite sides and uniting above in a single jet, which disappears to give place to another formed in the same way. These phenomena, according to M. Prinz, are due to horizontal layers of air of different density, which refract the sun's light. Some such appearance of the solar disk at sunrise may have originated the familiar legend that on Easter morning the sun dances as he rises.

The Latest Evolution Theory.

Dr. B. Hagen, a prominent German anthropologist, has recently expressed the opinion that the change in man from the original shape to his present one took place in Europe. He has discovered near Krapina, in Croatia, ten skeletons, the flesh from which had evidently been eaten by cannibals. Dr. Hagen judges from the appearance of the bones that the speech muscles were only slightly developed in those persons and that they could not speak as language is understood now. They had huge heads, broad faces, with flat noses, strong masticating bones and muscles, short legs and arms of medium length, and the greater part of their bodies was covered with coarse reddish hair.

Solid Air.

While it is known that air can be made solid as well as liquid, up to the present comparatively few experiments have been made in this direction, says Compressed Air. A scientist recently converted a certain quantity of liquid air into a small solid mass, and on examining it found it was as transparent as clear ice and as elastic as rubber. To test its elasticity he struck it with a hammer, and the latter immediately rebounded. That solid air may prove to be of commercial value is the opinion of some scientists in Germany, but it is admitted that many more experiments will have to be made before any certainty on this point can be arrived at.

New Meat Preservative.

Russian papers describe a method of preserving meat discovered by a Russian doctor. A compound which he has invented is injected through the heart to the aorta, so that all the blood in the slaughtered animal's body is replaced by the preservative solution. This, it may be mentioned, does not contain any dangerous antiseptic substance foreign to the organism. The carcass is divided and packed in tinned iron boxes, and it is strewn over slightly with salt. The meat thus salted, containing no brine, remains soft, savory and digestible and keeps for a very long time without losing its qualities.

A Piano Improvement.

Mrs. Sarah Wood Clarke of New York is the inventor of a device which is said to greatly increase and improve the sound of the piano. There was recently given a demonstration of the improvement at one of the leading hotel ballrooms of New York. The device is a shell shaped construction placed inside the lid of a grand piano, and when this is opened as usual for a performance the shell acts as an auxiliary sounding board, improving the tone of the instrument and increasing its volume.

The Irish Land Bill.

The Irish land bill, which has just been introduced by the government in the British house of commons, is an apparently wise and humane as well as politic and statesmanlike measure and gives promise of curing at least the greater of the ills from which Ireland has so long suffered. It follows closely the lines laid down by the late Dublin conference, at which the representatives of the landlords and tenants entered upon an agreement by which the latter might become the owners of the soil they tilled and thus put an end to the tenant farming system, which has been Ireland's greatest curse.

While the details of the bill are not all intelligible without a more intimate knowledge of land tenure in Ireland than an American is likely to possess, the principle of it is plain and seemingly practical. It is that the British government will advance money or credit, to the amount of $750,000,000, if required, to the occupiers to enable them to buy the land they now rent on fixed terms, to which the tenants and the owners shall mutually agree, the money thus advanced to be repaid by the tenants. It is admitted that there will be some loss to the British treasury—that is to say, the treasury will lose somewhat in interest on the money which is advanced at once for payment to the landlords and which will not be repaid entirely until the lapse of some threescore years.

The risk of loss, if any, however, is none too great to take for the peace, order, prosperity and patriotism of the Irish subjects of the king. If by such a peaceful revolution tranquility can be brought to the distracted island and its oppressed and justly dissatisfied people made loyal to the British crown, there is scarcely any price too high for Great Britain to pay. But it does not appear that in the end there will be any financial losses, or at least not enough to be taken into account.

The friends of the Green Isle on this side of the water, and they are legion, will heartily wish the utmost success to this plan for the amelioration of the condition of the Irish people, whose woes have been the subject both of sympathy and anxiety in this country, which has welcomed to its shores millions of the sons of Erin.

Relations of Lawyers and Clients.

The court of appeals of New York has lately decided a case of much interest to lawyers and their clients, with incidental reference to corporations and individuals against whom judgments for damages have been obtained.

The plaintiff in the case was a woman who had been injured on one of the elevated railway lines in New York city. She at once brought action for $5,000 damages against the railway company, which was followed by a verdict for $1,200. Representing the delays that were inevitable and the reversals which were possible, the company's attorney induced the plaintiff to take $600 and call it square, all proceedings being carefully concealed from the plaintiff's attorney. When that gentleman heard of the doings, he conceived himself to have been badly treated and promptly sued the elevated company for $600, alleging that he was to have 50 per cent of any judgment that might be recovered. He failed in the lower courts, but the court of appeals holds his claim to be valid and has reversed the case with directions to enter judgment in his favor. The court held that as the laborer is worthy of his hire so the lawyer is worthy of his fee, with the added suggestion that the lien of an attorney on a judgment cannot be ignored by his client nor by the defendant and that due notice must be taken thereof. The finding of the court of appeals is right despite the somewhat popular notion that it is all right to fleece a lawyer when occasion permits.

The courts of Brooklyn borough, New York, have lately inflicted quite severe penalties upon women who used profane language in public. The application of the same treatment to men who commit the same offense might do something toward suppressing a more general nuisance.

Smokeless briquettes, made in Germany from Dakota lignite, are to be exhibited at the St. Louis exposition. Any kind of fuel that is good and does not emit smoke will be welcomed by mankind, provided it is cheap enough for general use.

It is all right enough for the South American republics to have a little Monroe doctrine of their own, but they will find that there is none genuine without Uncle Sam's name blown in the bottle.

It is gratifying to note that civilization is advancing in the great west. Formerly bandits held up the stagecoach; now they hold up the trolley car.

Reports of the wheat reserve and the condition of the winter wheat warrant the belief that the breakfast food crop is entirely safe.

It must be admitted that there is no wild clamor throughout the country for an extra session of congress.

AN AERIAL AUTOMOBILE.

Curious Invention of a Frenchman. Some of Its Leading Features.

A curious incursion into the realm of aerial flight is that of a French resident of Brussels. It is called an aerial automobile, but it is not intended for lofty flight. The name of the inventor is Villard, and he intends that his automobile shall remain suspended in the air at the height of two or three meters in such a way as to be able to benefit in speed by the diminution in the resistance to the movement. His reasoning is that resistance is less on a steel surface than on the ground, less on water than on steel and still less in the air than on water. It is said, declares a writer in the Brooklyn Eagle, that this automobile can be raised over obstacles, such as hedges, houses or even trees. Rapid forward movement is sought rather than high elevation of the passenger.

Exteriorly the machine presents two large disks, like flattened lamp shades turning on pivots fixed to the extremities of a horizontal bar, which at the middle is attached to the perpendicular bars supporting the propeller and rudder and also the car, with its motor of fourteen horsepower. The motor acts on the propeller, which is in front, and the two disks. The propeller will make from ten to fifteen revolutions a second. The disks are constructed on the principle of an ordinary American windmill, the wings being of cloth and triangular in shape. The aeronaut sits in a chair constructed of steel tubes, attached to the framework of the car. He has in front of him all of the levers and apparatus necessary to control the movements of the propeller and the disks.

The weight of the aerial auto is 740 kilograms, but the initial trials, made with a motor of only two horsepower, showed that the force of the disks produced after fifty revolutions a saving of 140 kilograms. Modestly the inventor claims chiefly that his invention is superior to the type that runs on the ground for the reason that it encounters but few obstacles, dangers of collisions are minimized and public traffic is in no way interrupted.

Consul General Mason, at Berlin, has made an interesting report upon a new electrical device for preventing collision between railway trains which was recently tested, with success, before a board of experts on a railroad near Frankfurt. Describing the device, Mr. Mason says:

"Midway between the rails is laid a light third rail of the ordinary pattern, the joints of which are so connected as to form a continuous conductor. Midway under the forward part of the engine is hung the working instrument, an electrical apparatus inclosed in a square case or jacket occupying a cubic foot of space. The instrument is connected with a compact shoe which slides along the third rail and by wires with a telephone and electric alarm bell in the cab of the engine driver and a red incandescent lamp, which is lighted by the same impulse that rouses the alarm bell into action. A further improvement of the device sets the electric brakes on engine or entire train simultaneously with the alarm signal which sounds the bell and lights the lamp. The apparatus is so adjusted and arranged that the engineer can at any moment, by touching a lever, satisfy himself that it is in full working condition."

So satisfactory were the recent tests that the German government has ordered a section of track equipped with the device for further experiments, and the report comes that the Russian authorities have obtained license to test it in actual service on its new military lines now building in Siberia.

Welded Lines of Rails.

In the Tramway and Railway World Professor C. V. Boys discusses the reasons why tramway rails when welded together so as to make a continuous rail do not expand or contract to an appreciable extent. The point is one of importance, for so small a change of temperature as 10 degrees C. represents a change in the length of a mile of rail of seven inches under ordinary conditions. The explanation given by Professor Boys is, in brief, that tramway rails are buried, so that only the tread is exposed, and that consequently they are comparatively little affected by change of temperature.

Toys From Lumber Scraps.

The immense accumulations of pine and birch scraps around the big lumber mills of Maine, which were long an inconvenience and a source of danger from fire, are now being utilized by small machines which make them into novelties. The manufacture of toys, too, is gaining considerable importance, and a method of painting them by dipping may cheapen their cost so that "Made In Germany" will not longer be read from the baby's stocking. Among novelties 500,000,000 toothpicks, 25,000,000 butchers' skewers and 250,000,000 birch spools are turned out in one year. Checkers, half a million dice boxes, bicycle rims, tables, desks and swings add to the annual total.

Vapor Motor For Fishing Boat.

The first large vapor motor applied to navigation is to be placed on the fishing boat of M. Emile Altazin, now being built at Bologne. The vessel, which is ninety feet long and is designed to carry 300 tons, will be provided with a 200 horsepower motor, together with sails, and will also have a twenty-five horsepower motor for operating nets. The motors will use either gasoline or alcohol of which the tanks will contain 8,000 gallons.

The Man Who Stayed.

For one woman who dominates her husband in China there are doubtless nine of the approved oriental stripe of humility. Nevertheless Chinese humorous literature abounds in references to henpecked husbands. Professor Herbert Allen Giles of the University of Cambridge told one of these stories:

Ten henpecked husbands resolved to form a society to resist the imposition of their wives. The ten wives heard of the plan and while the meeting for organization was in progress entered the room in a body. Nine of the rebellious husbands fled, but the tenth one retained his place, apparently unmoved by the unexpected visitation.

The ten wives, after smiling contemptuously on the one man who remained, went back to their homes, well content with the success of their raid.

The nine husbands thereupon returned to their meeting, resolved to make the heroic tenth man the president of the society.

When they entered the room, however, to inform him of the honor, it was found that he was dead. He had died of fright.

AN UNUSUAL OFFER.

A. B. Grover will guarantee Mi-o-na to cure dyspepsia.

Your money back if you want it, is the way in which A. B. Grover the popular druggist is selling Mi-o-na, the great dyspepsia remedy.

This is an unusual plan, but Mi-o-na has so much merit and is so almost invariably successful in curing all forms of indigestion that he runs but little risk in selling under a guarantee of this kind.

Do not be miserable or make your friends miserable with your dyspepsia. Mi-o-na will cure you. If it does not, tell Mr. A. B. Grover that you want your money back and he will cheerfully refund it.

A change for the better will be seen from the first few doses of Mi-o-na and its continued use will soon give perfect digestion and enjoyment of food.

Mi-o-na has been so uniformly successful and made so many remarkable cures that every box is sold under a positive guarantee to refund the money if it does not cure. What fairer proposition could be made?

A. B. Grover will give his personal guarantee of "money back if you want it" with every box of Mi-o-na that he sells. A guarantee like this speaks volumes for the merit of the remedy.

TOWN DIRECTORY.

Following are the evenings set apart by the town departments as regular times of meeting:

TOWN CLERK—Daily, and Monday and Saturday evenings from 6.45 to 7.45.

SELECTMEN—Monday evenings.

SEWER COMMISSION — Monday evenings.

SCHOOLS—Fourth Tuesday evening of each month.

TRUSTEES OF LIBRARY—First Monday of each month.

CEMETERY COMMISSION—First Saturday evening of each month.

WATER BOARD — Monday evenings.

TREASURER — Wednesday afternoons from 12.30 to 5.30.

WATER REGISTRAR—Tuesdays and Fridays from 5 to 6 p. m.

COLLECTOR—Hours for collection, daily from 2.30 until 5 o'clock, p. m.

FIRE ENGINEERS—Every Monday evening at Engineer's room.

AUDITOR — Saturdays, 3 to 5.30 and 7 to 9. Mondays, 6.30 to 9.

BOARD OF HEALTH meets last Friday of each month at Town House.

SUPT. OF SCHOOLS—Superintendent's office hours: 4 to 5 p. m. of each school day. Meetings of School Committee: fourth Tuesday evening of every month.

Everything in binding, fasteners, cardboard and paste for passe partout work at Wilsons.

Sealing wax of every color and description at Wilson's.

CELERY KING
NATURE'S CURE

Dangerous Kidney Diseases.

Celery King has cured me of kidney disease. The doctor feared Bright's disease, and tried many remedies that gave me no help. Celery King has made me as well as ever in my life, and it seems almost as though a miracle had been wrought in my case.—Jennie O. Reichard, Springtown, Pa.

Celery King cures Constipation and Nerve, Stomach, Liver and Kidney diseases. 4

Lazy Liver

"I have been troubled a great deal with a torpid liver, which produces constipation. I found CASCARETS to be all you claim for them, and secured such relief the first trial that I purchased another supply and was completely cured. I shall only be too glad to recommend Cascarets whenever the opportunity is presented." J. A. SMITH, 2920 Susquehanna Ave., Philadelphia, Pa.

CANDY CATHARTIC
Cascarets
TRADE MARK REGISTERED
REGULATE THE LIVER

Pleasant. Palatable. Potent. Taste Good. Do Good. Never Sicken, Weaken, or Gripe. 10c. 25c. 50c.
... CURE CONSTIPATION. ...
Sterling Remedy Company, Chicago, Montreal, New York. 320

NO-TO-BAC Sold and guaranteed by all druggists to CURE Tobacco Habit.

Over-Work Weakens Your Kidneys.

Unhealthy Kidneys Make Impure Blood.

All the blood in your body passes through your kidneys once every three minutes.

The kidneys are your blood purifiers, they filter out the waste or impurities in the blood.

If they are sick or out of order, they fail to do their work.

Pains, aches and rheumatism come from excess of uric acid in the blood, due to neglected kidney trouble.

Kidney trouble causes quick or unsteady heart beats, and makes one feel as though they had heart trouble, because the heart is over-working in pumping thick, kidney-poisoned blood through veins and arteries.

It used to be considered that only urinary troubles were to be traced to the kidneys, but now modern science proves that nearly all constitutional diseases have their beginning in kidney trouble.

If you are sick you can make no mistake by first doctoring your kidneys. The mild and the extraordinary effect of Dr. Kilmer's **Swamp-Root,** the great kidney remedy is soon realized. It stands the highest for its wonderful cures of the most distressing cases and is sold on its merits by all druggists in fifty-cent and one-dollar sizes. You may have a sample bottle by mail free, also pamphlet telling you how to find out if you have kidney or bladder trouble. Mention this paper when writing Dr. Kilmer & Co., Binghamton, N. Y.

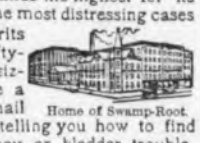
Home of Swamp-Root.

Don't make any mistake, but remember the name, Swamp-Root, Dr. Kilmer's Swamp-Root, and the address, Binghamton, N. Y., on every bottle.

P. E. FITZGERALD & CO.,
..TAR CONCRETING..
IN ALL ITS BRANCHES.
Sidewalks, Yard Walks, Cellar Bottoms, Etc.
ALSO
Cement Walks and Artificial Stone a Specialty.
20 Kendall Street,
WINCHESTER, MASS.
TELEPHONE. nov7-1f

THE
DINSMORE STABLE AND FORGE.
CONVERSE PLACE,
WINCHESTER.
BOARDING, BAITING AND HACKS.
Horse Shoeing
AND
Carriage Repairing.
j31 3m

VOLPE & PICCOLO,
ICE CREAM
AND
FRUIT.
4 & 6 PLEASANT STREET,
Winchester, Mass.
Tel. Connection. mh27tf

Hair Dressing Rooms,
WATERFIELD BUILDING,
(Next to Post Office.)
B. F. MATHEWS.
CHILDREN'S HAIR CUTTING A SPECIALTY.
sp10 3m

TEL. 53-9 WINCHESTER FOR
WALL PAPERS, and ROOM MOULDINGS.
☞Estimates and samples given free of charge.
FIRST-CLASS PAPER HANGING.
4 WALNUT STREET.
Opposite the Depot.
GENE B. FARROW
au22 tf

MANICURE, CHIROPODY, HYGIENIC FACIAL and SCALP TREATMENT and SHAMPOOING.
ROOMS 5 & 8, WHITE'S BLDG., (188 Main street.) Connected by telephone
MISS MABEL McKIM.
Office Hours: 9 to 12 a. m. and 2 to 5 p. m., except Monday a. m. and Wednesday p. m.
Open Monday evenings till 8 o'clock by appointment.

MISS FLORENCE C. PARK,
Teacher of Pianoforte,
12 NORWOOD ST.
au21tf

Fine Job Printing AT STAR OFFICE

PLUMBERS!

There's good plumbers and poor plumbers, and you can't tell the difference by their looks; but you can easily tell the difference by their work. If you have been disappointed in the work done by some plumbers give us a trial. We have the experience, knowledge and skill to do the finest work. If you have any doubts as to the truth of our statement, ask your neighbors.

George T. Davidson & Co.
176 Main St.,

HAVE YOUR
OLD CARPETS
Made into handsome and durable
RUGS.
For full particulars address
C. A. NICHOLS,
Proprietor of Woburn Steam Carpet Cleaning Works. All kinds of carpet and rug cleaning, 7 BUEL PLACE, WOBURN. 017-3m

I am prepared to give you ESTIMATES on all kinds of
CARPENTER WORK.
Having had a large experience in building, I feel confident I can give you full satisfaction on all new or repair work which you may wish to have done.
FRED W. SMITH,
30 PLEASANT STREET.
Tel. 53-2. Residence, 104-4.
s19 3m

THOMAS QUICLEY,
Teamster, Contractor and Stone Mason.
PAVING, FLOORING, ROOFING
In Artificial Stone, Asphalt and all Concrete products.
Sidewalks, Driveways, Curbing, Steps, Etc.
Floors for Cellars, Stables, Factories and Warehouses.
ESTIMATES FURNISHED
230 MAIN STREET.
Telephone Connection.
n24-y

ELECTRIC LIGHT
IS THE MOST
ORNAMENTAL, CONVENIENT AND USEFUL.
Under the NEW PLAN of selling our service is the CHEAPEST of any Electric Lighting Supply in the State.
We Give a Twenty-four Hour Service
ELECTRIC LIGHT
IS BEST IN WINTER—Because it does not contaminate the air, or consume the oxygen.
IS BEST IN SUMMER—Because it gives out so little heat.
IS BEST ALL THE TIME—Because it is such a comfort and NEVER AS LOW IN COST AS NOW.
WOBURN LIGHT HEAT and POWER CO

STRAWBERRY ICE CREAM
MADE FROM **NEW FRUIT**
CRAWFORD'S,
412 Main St., Woburn
Telephone 48-3.
YOUNG & BROWN, - Winchester Agents.
Telephone 159-3.
mh 29 6m

COTTING & CO.'S
WINCHESTER AND BOSTON EXPRESS.
BOSTON OFFICES:
105 Arch Street, Telephone 906. Leave at 3 o'clock p. m.
48 Chatham Street, Telephone 1417. Leave at 3.30 o'clock p. m.
WINCHESTER OFFICE:
30 Pleasant Street, Telephone 53-2.
Residence, 23 Irving Street, Telephone 8-7.
Personal attention given to all orders. When ordering goods mention
COTTING'S EXPRESS.
f13 tf

KELLEY & HAWES CO.,
Hack, Livery, Boarding AND EXPRESS.
Baled Hay and Straw For Sale.
Tables and Chairs To Let for all occasions.
KELLEY & HAWES,
Undertakers and Funeral Directors.
Office, 13 PARK STREET
Telephone Connection. ju

We would plant you a corner of Shrubbery,
Advise you where it should go,
Sell you Fruit Trees and Rose Bushes
That we know will blossom and grow.
A. M. TUTTLE & CO.,
Landscape Gardeners, Melrose.
Tel. Connection. m6-4t*

AN ODD INVENTION.

Window Shade That Will Serve as Awning or Shutters.

A recent patent describes an improved arrangement of window shades whereby the shade may be easily converted into an awning or be made to serve as a substitute for shutters to the windows. The shade, which is made of any translucent flexible material capable of withstanding the elements, is secured to a spring roller of ordinary type journaled under a cover to the upper outside of the window frame, says the Scientific American. Operating cords are secured to the lower end of the shade and pass over a projecting awning frame, thence under a rod at the bottom of the window to the lower winding roll. This roll may be operated through the medium of a pair of

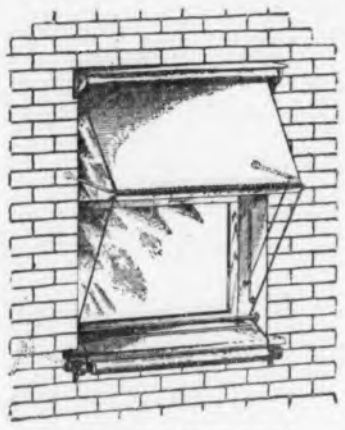

CONVERTIBLE WINDOW SHADE.

miter gears and crank from the interior of the building. By this means the shade may be drawn down to serve as an awning.

The operating crank, it will be observed, is hinged so that it may be folded back to engage a catch and thus hold the curtain in position against the tension of the spring roller. By drawing the shade down to its limit the room will be shaded and sheltered from outside observation. At the same time an ample sufficiency of light will pass through the translucent material and a generous supply of air will be admitted through the openings at each side of the curtain. This arrangement also serves to prevent frost from accumulating on the window glass at night.

NEW TYPEWRITERS.

Keyboards Invented For Some Very Complicated Languages.

A typewriter for Chinese has been turned out by one American company. It is necessarily very incomplete, for the language contains an almost unlimited number of characters, but it serves in ordinary business, says the American Inventor. Even the Burmese and Siamese have typewriters in their own languages. In fact, the Japanese tongue is about the only one in extensive use that does not boast of its typewriting machine, but it is announced that a scholar of the language is now working on a keyboard arrangement with a view to supplying the deficiency.

An Arabic typewriter has been invented with a keyboard no larger than that of the ordinary machine. The difficulties of providing keyboard arrangements for a language having so many characters as the Arabic can be guessed at when it is known that the language has no less than 638 forms. These are all variations of only about thirty letters, however, but the inventor necessarily had to do a lot of compromising if the machine is to be of practical use.

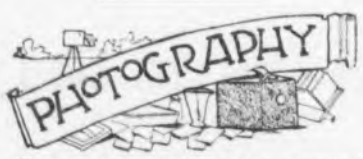

The amateur photographer, especially when traveling, is apt to break the ground glass in his camera when in a locality where it is impossible to obtain a new one. Of course it is a wise precaution always to keep a second ground glass on hand, but in case that is not done there are a number of substitutes, one of which every photographer can provide, says the Brooklyn Eagle. A piece of plain smooth glass may be ground with emery, and if the work is well done the ground glass thus produced will be as good as the one furnished with the camera. A glass may be finely ground in this way in about twenty minutes.

An easier makeshift, but one that is not so good, is to fog a plate by exposing it to a weak light for an instant and then developing it to a light gray color. When the plate is fixed and dried, it may be used in place of the ground glass in an emergency. Another excellent method is to flow a piece of plain glass with ground glass substitute. A little bottle of this substitute is easily carried with one when traveling or a piece of glass may be flowed with a varnish which has little body to it. Some photographers have even been known to use a piece of glass slightly waxed, while others have used the plain glass. It requires some experience, however, to use a plain glass with success.

Caustic Alkalies of Use.

In this country the caustic alkalies have never been very extensively used with pyro developer because of their supposed fog producing tendencies. In fact, carbonate of soda, which is comparatively a weak alkali, is the one most generally employed with pyro. Recent experiments by Professor Valenta, however, seem to discredit this view, and indicate that many of the stronger alkalies may be used to advantage with pyro if their action is thoroughly understood by the photographer.

THE SUNDAY SCHOOL.

LESSON VIII, SECOND QUARTER, INTERNATIONAL SERIES, MAY 24.

Text of the Lesson, Acts xxvi, 19-29. Memory Verses, 27-29—Golden Text, Acts xxvi, 22—Commentary Prepared by Rev. D. M. Stearns.

[Copyright, 1903, by American Press Association.]

19. Whereupon, O King Agrippa, I was not disobedient unto the heavenly vision.

Our last lesson gave us Paul's testimony before Felix and his wife. After two years Festus succeeded Felix, and Paul was still a prisoner. The hatred of the high priest and the Jewish rulers was unabated, and they were still longing to kill Paul. Festus told them to come to Cæsarea and give their testimony against him, which they did, but, as before, could prove nothing. When Festus asked him if he was willing to go to Jerusalem and be tried there, he appealed to Cæsar. In due time King Agrippa and Bernice come to Cæsarea to visit Festus, and he tells them of Paul the prisoner and how the whole trouble between him and his accusers seemed to be about "one Jesus, who was dead, whom Paul affirmed to be alive" (xxv, 19). King Agrippa desiring to hear him, and he, with Bernice and all the great ones being assembled, Paul is brought before them and is permitted to speak for himself. He told of his early life, his zeal in the Jews' religion, the appearance of the Lord Jesus to him on the way to Damascus and His commission to carry to the gentiles the knowledge of the forgiveness of sins and inheritance in the kingdom through Jesus Christ.

20, 21. That they should repent and turn to God and do works meet for repentance.

These things he preached as he was commissioned at Damascus, Jerusalem, throughout Judæa and to the gentiles, and because of this, he said, the Jews wanted to kill him. Well, they had killed the Lord Jesus and Stephen and James and others, and Paul himself had taken a hand in some of it, so he knew just what it meant and why it was, and no one knew better. But his eyes had been opened, and now the risen Christ was to him the greatest reality in the universe.

22. Having therefore obtained help of God, I continue unto this day, witnessing both to small and great, saying none other things than those which the prophets and Moses did say should come.

All could see that there were certain writings and a certain person spoken of in those writings in which and in whom Paul had absolute confidence. It was certainly a great privilege thus to be permitted to bear witness to Christ and the Scriptures before such a congregation, but it was a very serious matter for the congregation. Better for them never to have heard the good news than to hear and reject it. Yet we are commissioned to proclaim it to every creature, and God will take care of the results.

23. That Christ should suffer and that He should be the first that should rise from the dead and should shew light unto the people and to the gentiles.

Christ Himself taught that it behooved Him to suffer and to rise from the dead the third day and that repentance and remission of sins should be preached in His name among all nations (Luke xxiv, 46, 47). The gospel which Paul preached was that Christ died for our sins according to the Scriptures, and that He was buried, and that He rose again the third day, according to the Scriptures, and that through Him is preached the forgiveness of sins, and by Him all that believe are justified from all things (I Cor. xv, 3, 4; Acts xiii, 38, 39).

24-26. And as he thus spake for himself Festus said, with a loud voice: Paul, thou art beside thyself. Much learning doth make thee mad.

Paul said that he was not mad, but had only spoken words of truth and soberness and was persuaded that Agrippa knew the truth of the things whereof he had spoken. In Isa. lix, 15, margin, it is written, "Yea, truth faileth, and he that departeth from evil is accounted mad." In Hos. ix, 7, we read, "The prophet is a fool, the spiritual man is mad." They said to the Lord Jesus, "Thou art a Samaritan and hast a devil" (John vii, 20; viii, 48); so we need not wonder when hard things are said of us or to us for Christ's sake.

27. King Agrippa, believest thou the prophets? I know that thou believest.

Paul was persuaded that the king was not ignorant of the events which had so recently transpired at Jerusalem or of the predictions thus in part fulfilled. If the question should be asked of believers now, "Believest thou the prophets?" the answers might be very varied, but no doubt many would have to plead ignorance of what the prophets had written.

28, 29. Then Agrippa said unto Paul, Almost thou persuadest me to be a Christian.

The revised version says, "With but little persuasion thou wouldst fain make me a Christian." Paul's reply that he earnestly wished before God that all who heard him that day were not only almost, but altogether, Christians seems to me to indicate that Agrippa was much moved thereto. But, alas, almost a Christian is to be lost. Balaam and Judas Iscariot were perhaps as near to being Christians as men could be, yet we have no reason to think that either was saved. There is great reason to fear that many church members, moral, religious people, in good standing, are only "almost Christians." This certainly is true, that if any are depending on their morality, church membership, baptism, knowledge of Scripture or anything short of actually receiving Christ they are not saved, for "he that hath the Son hath life, and he that hath not the Son of God hath not life" (I John v, 12).

Boston & Northern St. Ry. Co.

Time Table.

Woburn Division.

On and after Jan. 26, 1903, cars will run as follows:

WEEK DAYS.

Leave Lowell for Tewksbury, Wilmington, No. Woburn, Woburn, Winchester and Medford at 6.15 a. m., then every 30 minutes until 10.15 p. m., then *10.45, *11.15 p. m.

Leave Tewksbury, for Wilmington, North Woburn, Woburn, Winchester and Medford 6.35 a. m. and every 30 minutes until 10.35 p. m.

Leave North Woburn for Winchester and Medford at 5.30, 5.45, 6.07 a. m. and every fifteen minutes until 9.07, then 9.37 a. m. and every 30 minutes until 12.37 p. m., then every 15 minutes until 7.07 p. m., then every 30 minutes until 11.07 p. m.

Leave Woburn centre for Winchester and Medford at 5.45, 6, 6.22, a. m, and every 15 minutes until 9.22 a. m. then every 30 minutes until 12.52 p. m., then every 15 minutes until 7.22 p. m., and then every 30 minutes until 11.22 p. m.

Leave Winchester centre for Medford at 6, 6.15, 6.37 a. m., then every 15 minutes until 9.37 a. m., then every 30 minutes until 1.07 p. m., then every 15 minutes until 7.37 and then every 30 minutes until 11.37 p. m.

RETURNING.

Leave Medford square for Winchester, Woburn and No. Woburn at 6.15, 6.30, 7, then every 15 minutes until 10 a. m., then 10.30 a. m., then every half hour until 1.30, then 1.45 p.m., then every 15 minutes until 8 p. m., then 8.30, then every half hour until 11.30, then 12 p. m.

Leave Winchester centre for Woburn and North Woburn at 6.22 a. m., then every 15 minutes until 10.22, a. m., then every half hour until 1.52, then every 15 minutes until 8.22 p. m., then every half hour until 11.52 p. m.

Leave Winchester centre for Wilmington, Tewksbury and Lowell at 6.52 a. m. then every half hour until 10.22 p. m.

SUNDAYS.

Leave Lowell for Tewksbury, Wilmington, No. Woburn, Woburn, Winchester and Medford at 7.15 a. m., then every 30 minutes until 10.15, *10.45, *11.15 p. m.

Leave Wilmington for Woburn, Winchester and Medford at 7.52 a. m., then every 30 minutes until 10.52 p. m.

Leave North Woburn for Woburn, Winchester and Medford at 6.37 a. m., then every 30 minutes until 1.07 p. m., then every 15 minutes until 8.37, and then every 30 minutes until 11.07.

Leave Woburn centre for Winchester and Medford at 6.52 and every 30 minutes until 1.22 p. m., and every 15 minutes until 8.52 p. m., then every 30 minutes until 11.22 p. m.

Leave Winchester centre for Medford at 7.07 a. m., and every 30 minutes until 1.37 p.m., then every 15 minutes until 9.07, then every 30 minutes until 11.37 p. m.

RETURNING.

Leave Medford square for Winchester, Woburn and North Woburn at 7.30 a.m., and every 30 minutes until 2.00 p. m., then every 15 minutes until 9.30, then every 30 minutes until 12 p. m.

Leave Winchester centre for Woburn and North Woburn at 7.52 a. m., then every 30 minutes until 2.22, p. m. then every 15 minutes until 9.52, p. m. then every half hour untill 11.52 p. m.

Leave Winchester centre for Wilmington, Tewksbury and Lowell at 7.52 a. m., and every 30 minutes until 10.22 p. m.

*To No. Woburn only.

Subject to change without notice

READING, STONEHAM, WINCHESTER AND ARLINGTON.

Leave Reading Square for Stoneham, Winchester and Arlington at *5.00, *5.30 6.00, 6.15, 6.30, 7, 7.30, 7.45 a. m. and every 30 minutes until 10.15 p. m.

Leave Central Square, Stoneham, for Winchester and Arlington at 5.20, 5.50, 6.20, 6.35, 6.50, 7.05, 7.35 a. m. and then every 30 minutes until 10.35 p. m.

Leave Winchester for Arlington at 5.40, 6.10, 6.40, 7.10, then 7.55, 8.25 a.m. and every 30 minutes until 10.55 p.m.

RETURNING.

Leave Arlington for Winchester at *6.00, *6.30, *7.00, *7.45 a. m. and every 30 minutes until 10.45 p. m., then 11.30 p. m.

Leave Winchester for Stoneham and Reading at 6.20, 6.50, 7.20, 7.50, 8.05, 8.35, a. m. and every 30 minutes until 11.05 p. m. then 11.45 p. m.

SUNDAYS.

Leave Wakefield for Winchester at 6.45, 7.45, 8.15, 8.45 a. m. and every 30 minutes until 10.15 p.m. Returning leave Arlington for Winchester, Stoneham and Reading 7.45, 8.45, 9.15, 9.45 a. m. and every 30 minutes 11.15. Leave Winchester for Stoneham and Reading at 9.05, 9.35 a.m. and every 30 minutes until 11.35.

FIRE ALARM TELEGRAPH.

Box 5. Wildwood St., opp. Woodside road
7. Central Fire Station.
12. Mystic av, cor. Maxwell road.
13. Winchester Manufacturing Co.
14. Bacon st., opp. Lakeview road.
15. McKay. Private.
21. Main street opp. Young & Brown's.
22. No School.
23. Main st. opp. Thompson st.
24. Mt. Vernon, cor. Washington Street.
25. Main, cor. Mt. Pleasant Street.
26. Main st., cor. Herrick Ave.
27. Main Street at Symmes Corner.
28. Bacon's Mills. (Private.)
31. Swanton Street, hose house.
32. Forest, cor. Highland Av.
33. Washington cor. Cross Street.
34. Cross Street opp. East Street.
35. Swanton Street, cor. Cedar Street
36. Washington, cor. Eaton Street.
37. Harvard, cor. Florence St.
38. Oak, cor. Holland St.
41. Lake, cor. Main Street.
42. Beggs & Cobbs Tannery (private.)
43. Main, cor. Salem Sreet.
44. Main, opp. Canal Street.
45. Main Street, opp. Sheridan circle.
51. Cambridge, opp. Pond Street.
52. Central Street, opp. Rangeley.
53. Bacon, cor. Church Street.
54. Wildwood, cor. Fletcher Street.
55. Dix, cor. Pine and Church Streets.
56. Wildwood, cor. Cambridge Street.
57. Church, cor. Cambridge Streets.
58. Calumet Road, cor. Oxford Street.
61. Winthrop, near cor. Hillside Av.
62. Mount Vernon, cor. Highland Av.
63. Highland Av., opp. Webster Street.
64. Highland Av. cor. Wilson St.
66. Highland Avenue, cor. Herrick Street.

A second alarm is given by striking three blows followed by Box number.

Two blows dismisses the Department.

Two blows for Test at 7.30 p. m.

22, three times, at 7.50 a.m., no morning session for grades below the High school; at 12.50 p.m. no afternoon session.

Three blows, brush fires.

Wilson, the stationer, has all the newest styles in paper napkins, and suitable for all occasions appropriately designed for ping pong parties, whist clubs, musicales, etc. Call and see them.

BOSTON & MAINE RAILROAD

SOUTHERN DIVISION.

Winter Arrangement, Oct. 13, 1902.

FOR BOSTON. LV.	AR.	FROM BOSTON LV.	AR.
6.02 A.M	6.30 A.M	6.00 A.M.	6.22
6.15	6.40	*6.40	6.58
6.27	6.59	6.55	7.53
6.52	7.20	7.59	8.05
7.05	7.25	8.00	8.20
7.20	7.40	8.34	8.59
*7.35	7.56	9.25	9.51
7.45	8.02	10.04	10.30
*8.14	8.50	*10.45	11.04
8.28	8.50	11.35	12.01 PM
8.42	9.08	*12.00 M.	12.17
9.14	9.35	12.29 P.M.	12.56
10.04	10.30	*1.05	1.23
*10.23	10.40	1.29	1.54
10.37	11.02	2.00	2.22
*11.45	12.03 P.M.	2.29	2.57
11.54	12.20	3.05	3.24
*12.57 P.M.	1.15	3.59	4.03
*1.09	1.39	*4.14	4.33
1.59	2.25	*4.44	5.01
2.28	2.50	*5.14	5.33
3.06	3.30	*5.29	5.48
3.39	4.04	*5.44	6.03
*4.19	4.37	*5.59	6.18
4.41	5.05	*6.14	6.33
*5.11	5.30	*6.29	6.48
5.30	5.53	6.44	7.10
5.44	6.05	7.14	7.36
*6.01	6.20	7.44	8.11
6.24	6.50	9.05	9.33
7.03	7.31	9.35	9.58
8.30	8.59	10.15	10.38
9.32	9.55	*11.20	11.38
*10.37	10.55	11.25	11.50
10.46	11.10		

SUNDAY.

FOR BOSTON. LV.	AR.	FROM BOSTON LV.	AR.
*7.11 A.M.	7.30 A.M.	*9.00 A.M.	9.19 A.M.
*7.53	8.10	10.05	10.31
9.05	9.30	11.00	11.26
9.30	9.49	12.40 P.M.	1.06 P.M.
*9.53	10.12	*1.00	1.17
11.08	11.33	1.35	2.01
12.12 P.M.	12.37 P.M.	2.15	2.41
12.45	1.07	4.00	4.26
2.07	2.32	*5.00	5.19
3.32	3.57	5.30	5.56
4.15	4.40	6.30	6.56
5.10	5.30	7.35	8.03
5.52	6.18	9.00	9.21
*6.42	7.00	9.30	9.53
6.50	7.15	10.15	10.40
8.31	8.56		
9.14	9.40	*Express.	

Wedgemere.

FOR BOSTON. LV.	AR.	FROM BOSTON LV.	AR.
6.04 A.M.	6.30 A.M.	6.00 A.M.	6.20
6.17	6.40	6.53	7.21
6.54	7.20	7.39	8.03
7.07	7.25	8.34	8.57
7.22	7.40	9.25	9.49
7.37	7.56	10.04	10.28
*8.16	8.30	10.45	11.02
8.30	8.50	11.35	11.59
8.44	9.08	*12.00 M.	12.15 PM
9.16	9.35	12.29 P. M.	12.54
10.06	10.30	1.05	1.21
10.39	11.02	1.29	1.52
11.56	12.20 P.M.	*2.00	2.20
12.58 PM	1.15	2.29	2.55
*1.11	1.29	3.05	3.22
2.01	2.25	3.39	4.01
2.29	2.50	*4.14	4.31
3.08	3.30	*4.44	4.59
3.41	4.04	5.14	5.31
4.43	5.05	5.29	5.46
5.32	5.50	5.44	6.01
6.26	6.50	5.59	6.16
7.05	7.31	6.14	6.31
8.32	8.59	6.29	6.46
9.34	9.55	6.44	7.08
10.48	11.10	7.14	7.34
		7.44	8.09
		9.05	9.31
		9.35	9.56
		10.15	10.36
		11.25	11.48

SUNDAY.

FOR BOSTON. LV.	AR.	FROM BOSTON LV.	AR.
9.07 A. M.	9.30 A.M.	10.05 A. M.	10.29 A.M
9.32	9.49	11.00	11.24
11.10	11.33	12.40 P. M.	1.04 P.M.
12.14 P.M.	12.37 P.M.	1.55	1.59
12.47	1.07	2.15	2.39
2.09	2.32	4.00	4.24
3.34	3.57	5.30	5.54
4.17	4.40	6.30	6.54
5.54	6.18	7.35	8.01
6.52	7.15	9.30	9.51
8.33	8.56	10.15	10.38
9.16	9.40		

Winchester Highlands.

LEAVE WIN. HGLDS. FOR BOSTON. LV.	AR.	LEAVE BOSTON FOR WIN. HGLDS LV.	AR.
6.12 a. m.	6.40 a. m.	6.55 a.m.	7.28 a.m.
7.02	7.25	8.34	9.02
7.32	7.56	10.04	10.33
8.11	8.30	11.35	12.04
8.39	9.08	12.29 p. m.	12.59 p.m.
10.01	10.30	1.29	1.57
11.51	12.20 p. m.	2.29	2.59
1.01 p. m.	1.29	3.39	4.05
†1.50	2.25	4.44	5.04
†3.36	4.04	5.29	5.51
†4.38	5.05	5.59	6.21
5.27	5.53	6.29	6.51
6.21	6.50	7.14	7.39
†8.27	8.59	9.35	10.01
†10.43	11.10	11.25	11.52

† Stops on signal to take passengers.

SUNDAY.

FOR BOSTON LV.	AR.	FROM BOSTON. LV.	AR.
9.02 a. m.	9.30 a. m.	10.05 a. m.	10.34 a. m.
12.42 p. m.	1.07 p. m.	1.35 p. m.	2.04 p. m.
4.12	4.40	5.30	5.59
6.47	7.15	6.30	6.59
8.27	8.56	9.30	9.56

D. J. FLANDERS Gen. Pass. and T. A.

Winchester Post Office.

MAILS OPENED FROM

BOSTON, 7, 9, 11.15, a. m., 1.30, 2.45, 5, 7 p.m.

NEW YORK, West & South, 7, 9, 11.15 a.m., 1.30, 4.45 p.m.

MAINE, 7.15 a.m., 1.30, 4.45 p.m.

NORTH, 8.15 a.m., 12.30, 4.30 p.m.

WOBURN, 7.35, 9.20 a.m., 5.15 p.m.

STONEHAM, 8.25, 11.55 a.m., 2.15, 5.45 p.m.

MAILS CLOSED FOR

BOSTON, 7.10, 9.00, 10.10, 11.50 a. m. 2.45, 5, 8.00 p.m.

NEW YORK, West and South, 7.10, 9.00 10.10, 11.50 a.m., 2.45, 5.00, 8.00 p.m.

NORTH, 8.30 a.m., 1.00 p.m., 6.10 p.m.

MAINE, 8.30, 11.50 a.m., 5.40 p.m.

PROVINCES, 8.30 a.m., 5.40 p.m.

WOBURN, 9.50 a.m., 2.00, 5.30 p.m.

STONEHAM, 9.40 a.m., 1.45, 5.30 p.m.

Office open Sundays 9.45 to 10.45 a.m. Carriers collect 4.30 p.m. Box in front of office and Centre boxes collected at 6.20 p.m.

Week days office open from 7 a.m. to 8 p.m. Money orders from 7 a.m. to 7, p.m.

Holidays, 7 to 9.30 a.m., 5 to 6 p.m. One delivery by carriers.

J. WINSLOW RICHARDSON, Postmaster.

C. H. SYMMES.
Dealer in
HAY, : GRAIN and Straw.
269 MAIN STREET.
Telephone Connection
9o30tf9

EDWARD E. PARKER,
HEATING ENGINEER AND CONTRACTOR,
8 Middle Street, Woburn.
Tel. 104-3.
d20 tf

ORION KELLEY, D.D.S.,
DENTAL OFFICE,
WHITE'S BUILDING, WINCHESTER
Office Hours: 8-12, and 2-5.

THE
WINCHESTER CO-OPERATIVE BANK,
ROOM 12, LYCEUM BUILDING,

Loans money to those who wish to own a home. Monthly payments practically what one would pay for rent. If you do not understand the system please call and have it explained.

The Secretary is at the office Saturday evenings, 7 to 8 o'clock. If that evening is not convenient, special appointments will be made for those who wish to borrow if they will write to the Bank.

—DIRECTORS—

H. D. NASH, President. GEO. A. FERNALD, Vice-President.
THOS. S. SPURR, Secretary.
Anson Burton, Henry J. Carroll, John Challis, W. B. French, Theo. C. Hurd, F. J. O'Hara, Sam'l S. Symmes, N. H. Taylor.

New Shares issued May and November each year.

Alexander Macdonald
PROVISIONS.
Cor. Main and Thompson Streets.

BLOOD POISON
Bone Pains, Itching, Scabby Skin Diseases.
Swellings, Carbuncles, Pimples, Scrofula

Permanently cured by taking Botanic Blood Balm. It destroys the active Poison in the Blood. If you have aches and pains in bones, back and joints, Itching Scabby Skin, Blood feels hot or thin, Swollen Glands, Risings and Bumps on the Skin, Mucous Patches in Mouth, Sore Throat, Pimples, or offensive eruptions, Copper-Colored Spots or rash on Skin, all run-down, or nervous, Ulcers on any part of the body, Hair or Eyebrows falling out, Carbuncles or Boils, take

Botanic Blood Balm, guaranteed

to cure even the worst and most deep-seated cases where doctors, patent medicines, and hot springs fail. Heals all sores, stops all aches and pains, reduces all swellings, makes blood pure and rich, completely changing the entire body into a clean, healthy condition. B. B. B. has cured thousands of cases of Blood Poison even after reaching the last stages.

Old Rheumatism, Catarrh, Eczema

are caused by an awful poisoned condition of the Blood. B. B. B. stops Hawking and Spitting, Itching and Scratching, Aches and Pains; cures Rheumatism, Catarrh; heals all Scabs, Scales, Eruptions, Watery Blisters, foul festering Sores of Eczema: by giving a pure, healthy blood supply to affected parts.

Cancer Cured

Botanic Blood Balm Cures Cancers of all Kinds, Suppurating Swellings, Eating Sores, Tumors, ugly Ulcers. It kills the Cancer Poison and heals the sores or worst cancer perfectly. If you have a persistent Pimple, Wart, Swellings, Shooting, Stinging Pains, take Blood Balm and they will disappear before they develop into Cancer. Many apparently hopeless cases of cancer cured by taking Botanic Blood Balm.

OUR GUARANTEE.
Buy a large bottle for $1, of any druggist, take as directed. Botanic Blood Balm (B.B.B.) always cures when the right quantity is taken. If not cured your money will promptly be refunded without argument. Blood Balm Co

Botanic Blood Balm (B.B.B.) is Pleasant and safe to take. Thoroughly tested for 30 yrs. Composed of Pure Botanic Ingredients. Strengthens weak kidneys and weak stomachs, cures dyspepsia. Complete directions go with each bottle. Sample of B.B.B. and Pamphlet Sent Free by writing Blood Balm Co., Atlanta, Ga. Describe your trouble, and special free medical advice, to suit your case, also sent in sealed letter.

Sold by Young & Brown.

The Output.

The output is the key-note to profit. In deciding upon a price at which to sell, a manufacturer, no matter what article he has to offer, considers how many he is likely to sell, and bases his charge accordingly. It is quite reasonable, too. If a tailor sells only two suits of clothes each week his income must come from the profit of these two suits. If he can, however, double or treble his output without materially increasing his working expenses, he can naturally afford to make the profit on each suit much less.

Again, this output decides the buying power. It is only necessary to state that there have been manufactured and sold over

77,000
Emerson Pianos

to prove what the buying power of this great Company must be. The small manufacturer who turns out only a few pianos each month will certainly have to pay more for the material in each piano—there is absolutely no doubt about this.

When you consider these facts and put this truth along side of them, that there are only three companies in the United States who have made and sold as many pianos as ourselves—that we haven't a competitor making a high grade piano whose output is as large as ours—it needs no argument to convince you that, quality for quality, you can buy cheaper of us than of any one else.

Emerson Piano Co.
BOSTON 120 Boylston St. CHICAGO 195 Wabash Ave.

IS TRADE DULL?
Try an advertisement in the STAR.

VOICE CULTURE.
SCIENTIFIC DEEP BREATHING AND TONE PRODUCTION
TAUGHT BY
GRACE HELEN BARNARD,
22 Vine St., Winchester, Mass.
j1

Mortgagee's Sale of Real Estate.

By virtue and in pursuance of the power of sale contained in certain mortgage deed given by Thomas Quigley, John M. L. Ennan and Willard C. Stilson to Mary Harrington, dated April 16, 1898, and recorded with Middlesex So. Dist. Deeds, Libro 2455, page 102, which mortgage was duly assigned by Edmund F. Knight, Executor of the will of Mary Harrington to Thomas D. Blake by assignment dated January 29, 1900, and recorded with said Middlesex So. Dist. Deeds, Book 2705, page 397, for breach of the conditions of said mortgage and for the purpose of foreclosing the same, will be sold at public auction on the premises hereinafter described, on

Monday, the fifteenth day of June, A.D. 1903, at four o'clock in the afternoon,

all and singular the premises in said mortgage deed described, viz.:

A certain parcel of land in Winchester, in the County of Middlesex and Commonwealth of Massachusetts, bounded and described as follows, viz.:—Beginning at a stone bound on the westerly line of Mason street, or Mason street extended, at a point forty (40) feet south 68 degrees 8 minutes west from the northwesterly corner of Cole's land as shown on the plan hereinafter referred to; thence running north 18 degrees 24 minutes west thirty-seven and 3-10 (37.3) feet by said Mason street to a point; thence turning and running south 47 degrees 16 minutes west three hundred and three (303) feet, and bounded by land of J. C. Mason's estate to a point, thence turning and running south 48 degrees 26 minutes east three hundred and sixty-six (366) feet by land of H. A. Kemp and Lunt and others to a point; thence leaving south 13 degrees 52 minutes west one hundred twenty-five (125) feet by land of S. W. Lunt and others to a point at a stone wall; thence turning and running south 81 degrees 40 minutes east by a stone wall two hundred and ten (240) feet by land of J. F. Dwinell to a point in said stone wall; thence running south 79 degrees 58 minutes east by said stone wall two hundred fifty-eight and 2-10 (258.2) feet on said land of Dwinell to a point in said stone wall; thence running south 80 degrees 58 minutes east by said stone wall one hundred and twenty and 4-10 (120.4) feet on said land of Dwinell and Lunt and of Greeley; thence running by said stone wall south 82 degrees 4 minutes east three hundred and one (301) feet by land of W. P. Greeley to a point in said stone wall; thence turning and running north 12 degrees 48 minutes west one hundred twenty-nine and 6-10 (129.6) feet to a point on said land of Greeley; thence running by said stone wall north 5 degrees 8 minutes west, fifty-seven (57) feet by said land of Greeley to a point; thence turning and running north 55 degrees 37 minutes west six hundred nineteen (619) feet partly by a stone wall and bounding on said Greeley's land and land of E. A. Brackett to a point; thence turning and running south 66 degrees 48 minutes west two hundred eighteen (218) feet by land of F. W. Cole to a point on the easterly side of said Mason street extended; thence turning and running north 24 degrees 16 minutes west two hundred seventy (270) feet and bounding on said land of Cole to a point, being the northwesterly corner of said Cole's land; thence turning and running south 68 degrees 8 minutes west forty (40) feet across said Mason street extended to the point of beginning, or however otherwise bounded, measured, or described, all as set forth on a Plan of Land belonging to estate of Theodore Metcalf, Winchester, Mass., drawn by Charles M. Thompson, surveyor, dated January, 1896; estimated to contain 352,927 square feet, more or less, subject however, to the rights of said Town of Winchester and the public to the way called Mason street as set forth on said plan, said way having been laid out October 22, 1883, and accepted by said Town November 8, 1883. Being the same premises conveyed to the said Thomas Quigley, John M. L. Ennan and Willard C. Stilson by deed of Louisa S. Metcalf, Guardian, dated April 10, 1896, and by deed of Louisa S. Metcalf et als., dated April 10, 1896, recorded with said deeds and subject to restrictions set forth in said deeds.

Said premises will be sold subject to all unpaid taxes, tax titles, or assessments, if any.

Terms $300 at time and place of sale; balance in ten days.

THOMAS D. BLAKE,
Assignee and present holder of said mortgage.
May 2, 1903.
CHAS. D. ADAMS, Att'y,
23 Court Street, Boston.
my22 22,29,je5

Commonwealth of Massachusetts.

MIDDLESEX, ss.

PROBATE COURT.

To the heirs-at-law, next of kin and all other persons interested in the estate of James E. McManus, late of Winchester in said County, deceased:

WHEREAS, a certain instrument purporting to be the last will and testament of said deceased has been presented to said Court, for Probate, by Hannah McManus who prays that letters testamentary may be issued to her, the executrix, therein named, without giving a surety on her official bond.

You are hereby cited to appear at a Probate Court, to be held at Cambridge, in said County of Middlesex, on the twenty-sixth day of May, A. D. 1903, at nine o'clock in the forenoon, to show cause, if any you have, why the same should not be granted.

And said petitioner is hereby directed to give public notice thereof, by publishing this citation once in each week, for three successive weeks, in the Winchester STAR, a newspaper published in Winchester, the last publication to be one day, at least, before said Court, and by mailing, post-paid, or delivering a copy of this citation to all known persons interested in the estate seven days at least before said Court.

Witness, CHARLES J. McINTIRE, Esquire, First Judge of said Court, this second day of May, in the year one thousand nine hundred and three.

S. H. FOLSOM, Register.
8,15,22
my8

Newsy Paragraphs.

Mr. William Mendum, Mrs. Mendum and Miss Gladys Mendum will spend the Summer in England and on the Continent. They will sail from Boston on the steamship Mayflower on May 21st.

The Mystics of Winchester were defeated by the ninth grade of the Washington school, Melrose, last Saturday morning by 28 runs to 4. McMullen of Melrose worked a clean home run into center field thus getting the honor of making the first one of the season Dana Wingate played well for Mystic, making several good stops at short. Battery's: Mystic—Hunt, Rhodes and Richardson. Washington—Lyall and Hunt.

Lawrence Symmes has been confined to the house for a few days with a cold, but is now out.

Mr. Thurston Hall, on returning from a short business trip to New York has gone to Maine for a three week's vacation.

Mr. Herbert L. Gutterson of Williams College, formerly of the Winchester High school, captured 8 points for Williams in her meet with Syracuse University, getting first in the hundred yard dash and second in the two-twenty. He has run the hundred in ten and one-fifth seconds.

Victor Place of Winchester lowered the Darthmouth College record for shot-put and discus throwing in her inter-class meet held last Saturday.

An interesting game was played last Saturday between the R. A. A. and Prospects the former winning 20 to 13.

The game between the Y. M. C. A. jr's. and the Coney Islands second team was given to the former by default.

Mr. Ralph and Miss Grace Herrick attended a dance in Malden last Friday evening as guests of Miss Edith Sylvester.

Mr. and Mrs. William Belcher of Prospect street Winchester started on a trip to California last Sunday. While away many of the principal cities of the west will be visited. They will be gone about four weeks.

Dr. Lilley Eaton, a well known physician of this town and an old Dartmouth ball player was on the field Friday coaching the High school team.

While trying to stop a dog fight a short time ago Miss Edith Gutterson, daughter of Rev. George H. Gutterson of Fenwick Road was severely bitten by a West Medford dog. She is improving rapidly.

Mr. and Mrs. Thos. W. Lawson accompanied by their daughters, Miss Dorothy and Miss Jean, drove out to their Winchester house last Sunday afternoon.

Mr. and Mrs. J. Herbert Dwinell are preparing to leave early next month for their beautifully situated seashore home at Cataumet.

About all the coal that is being put in these days comes from out of town. Our dealers are being discriminated against by the Coal Club.

The Newman brothers have placed their cat boat on Mystic Lake thoroughly overhauled and painted.

Following are the new officers of Wedgemere Lodge of Good Templars: John Polly, chief templar; Mrs. Kate Allen, vice templar; Miss Sadie Webber, recording secretary, pro tem; Fred F. Dotten, treasurer; Mrs. Winnifred Langdon, financial secretary; Ernest Polly, marshal.

The Young Ladies' Literary Society gave a well attended and much enjoyed hop in Lyceum Hall last Friday evening. The affair, which was one of the best in the history of the society, was directed by Katharine F. O'Neil, assisted by Katherine E. Kenney. The ushers were, Elizabeth Daly, Mary F. Burke, Mary E. Gillespie, Annie E. Burke, Marie A. Kenney, Gabriella McCarthy, Delia F. Kelley, Julia E. Sullivan, Minnie T. O'Leary, Katherine E. Foley, Lillian McCarthy, Mary E. Sullivan. The matrons were: Mrs. John Daly, Mrs. James Roche, Mrs. Michael Flaherty, Miss Mary Reardon and Mrs. Timothy Sullivan.

As one of the noon electrics reached Mt. Vernon street on Friday noon when the flag exercises were in progress, a stop was made for a passenger and the car was held for about five minutes, during which time the conductor respectfully saluted the flag as it gracefully floated to its place of honor.

Mr. Samuel B. White and family of Mt. Vernon street, went to their handsome home at Atlantic Hill, Nantasket, last Saturday.

Mr. E. W. Hawkins of Lebanon street has beautified his house with a pretty flag pole.

F. R. Broadley of Washington street, Highlands, while following an electric car last Friday afternoon come in contact with the running board and was thrown to the ground. He was not hurt. The passengers did not express much sympathy for him, as these fellows are a nuisance and a menace to all who ride on the cars. There ought to be some form of punishment for those persons who persist in wheeling alongside electric cars, as they make it dangerous for passengers getting on or off.

John Russell who some time ago sent in an application to enter the Hampton Normal School, an industrial institution, has been received. Later he will apply at Andover Academy.

The Fortnightly is to be congratulated on its selection of Mrs. Lena R. Wellington as its president. Mrs. Wellington who is a very painstaking, bright and winsome lady, is the wife of Mr. Harry E. Wellington and daughter of Mr. and Mrs. Edward A. Brackett of Highland avenue.

Miss Clara Ginn will remain in California for a year longer.

Mr. E. K. Blodgett of Main street is finding the grey squirrels a nuisance in his house where they manage to get between the ceilings and floors and walls, doing much damage. He states his intention to rid his premises of them with the aid of a shot gun.

Sunday at 4.30 p. m. a large chorus under the direction of Chorister Mr. Edward A. Kingsley, will render another one of the musical compositions of Sir John Stainer entitled—"The Daughter of Jairus" at the Congregational Church. The chorus has been rehearsing for several weeks in preparation for this service.

Judging from a fine picture of it in the STAR the new high school building is to be a beauty. Mr. Hale, its architect, would be a good man for the Woburn Building Committee to have a talk with.—[Woburn Journal

Give strength and vigor, Vim, Ready Bits, Triscuit, 10 cts, a package at Holbrook's.

Newsy Paragraphs.

Mr. and Mrs. S. D. Graves of Lawrence spent Sunday with their son, Wm. L. Graves of Harvard street. Mr. Graves was a former employee at the McKay shops and is a veteran of the War of the Rebellion and was shot through the left wrist. Despite the fact that he has almost entirely lost the use of his hand, he is considered one of the best and most alert machinists in the State.

Miss Hazel Richards of Fairmount street spent Sunday with friends in Cambridge.

Mr. E. C. Foster, Vice-President and General Manager of the Boston & Northern Street Railroad Company, has been tendered the presidency of the New Orleans City Railroad Company. Robert S. Goff of Fall River, now the general superintendent of the Old Colony Street Railway Company, has been appointed his successor.

Preparations are being made in nearly all towns in Massachusetts for a celebration of Old Home Week. About a year ago the town appointed a committee on this matter. What is this committee doing?

An interested spectator at the Wadleigh school exercises on Friday was the venerable Mr. Patrick Holland, who remarked that every thing, "schoolhouse, children and exercises were grand."

At the annual meeting of the Middlesex East Medical Society last week, Dr. George N. P. Mead was elected vice-president and Dr. Daniel C. Dennett one of the councillors.

There is a great feeling of relief at the possible dangers of the grade crossing, since automobiles have become so common, thereby making walking in the streets a constant menace to life and limb.

At the reception given last week in honor of Miss Caroline Hazard, president of Wellesley College, Miss Roma Nickerson was one of the young ladies who assisted.

It costs $30 a year for each Welsbach lamp on the Wincheser Parkway. Gee! but Winchester is a swell town.—[Reading Chronicle.] Yes, this is a swell town, but Reading and all other towns and cities in the Metropolitan Park district help pay for these lamps. How does that strike you, Bro. Twombly?

One of Mr. Geo. E. Pratt's horses succeeded in getting loose in the stable a few days ago and in rummaging around found a barrel of oats which he gorged himself with, after which he washed them down with copious draughts of water. The next day the horse was taken sick, and is now in charge of a veternary doctor, a very much used up animal.

Mr. Edward Smalley is still confined to his bed with rheumatism, the suffering from which prevents sleep.

Col. N. A. Richardson is yet in bad condition as the result of his recent accident. The shock to his nervous system still causes him considerable anxiety.

Mr Fred J. Ham who has been manager of the San Juan (Porto Rico) banking office of DeFord & Co., who is now enjoying a three months leave of absence here, will upon his return take charge of the firm's branch house in Ponce upon the southern coast of the island.

Why dont the STAR recommend Osage Orange to take the place of the frozen out California privet for hedges around village premises? It is much more hardy than the privet, and when properly cared for and trimmed makes a beautiful hedge. —[Woburn Journal.

The proprietor of the STAR feels rather proud of its advertising patronage. This shows, better then anything else, the estimate which advertisers place on the value of the STAR as an advertising medium.

The lecture on India, to be given by Mrs. George H. Gutterson before the ladies of the Foreign Auxiliary and the Mission Union has been postponed from Tuesday, May 26th, to the afternoon of Thursday, May 28th.

At the 101st annual meeting of the General Association of Congregational Churches of Mass. at Great Barrington this week, the local church was represented by Rev. Joshua Coit who went as a delegate.

The members of the Congregational church have been anticipating with much pleasure a visit from their foreign pastor, Dr. Clark, this year, but he has sent word that he will have to postpone the visit because of sickness in his family.

Mrs. Seeley has been spending a few days with Mrs. Katherine Coffin of Fairmount street.

Mrs. Marshall of Clematis street has recovered from a severe attack of an ulcerated tooth. She had two doctors attending her.

Mr. Parker, the coal dealer, is building on an addition to his coal sheds on Cross street.

Mrs. J. A. Dunnell of Washington street is spending a few days with friends in Dorchester.

The Monday class of the Fortnightly will meet socially with Mrs. G. E. Pratt 15 Wildwood street Monday, May 25th, at 2 30. Members of the second Shakespear class of last year are cordially invited.

All sizes of flags for Memorial Day at Wilson's.

Mr. Charles Dexter of Gilbertville made one of his frequent visits to Sunnyside this week. Col. Edward H. Gilbert of Ware passed the night at the same place recently.

Mr. John Blank has arranged for a fishing trip in Massachusetts bay for next Tuesday. The party will leave here on a special electric at four o'clock in the morning for Swampscott where a specially chartered boat will be taken for the fishing grounds. It is thought that about 30 gentlemen will go.

Miss Maud Smith, who resides with her sister, Mrs. Henry McEwen of Brookside avenue, has been a sufferer from the grip.

Mrs. Rockwell Churchill and son of Forest street, are contemplating a trip to New Hampshire shortly.

Congressman McCall will address the alumni of Tufts College on the afternoon of Monday, June 15.

In almost every neighborhood someone has died from an attack of colic or cholera morbus, often before medicine could be procured or a physician summoned. A reliable remedy for these diseases should be kept at hand. The risk is too great for anyone to take. Chamberlain's Colic, Cholera and Diarrhoea Remedy has undoubtedly saved the lives of more people and relieved more pain and suffering than any other medicine in use. It can always be depended upon. For sale by Young & Brown.

Newsy Paragraphs.

The men on the third floor in the McKay shop will play the men on the second floor Saturday afternoon on McKay field.

The McKay Jr's. will play the Bankers and Brokers, on Manchester field May 30.

Mrs. Thomas Lynch of Cedar street sold a house lot to Mr. Nelson. He expects to build on it in the fall.

Mrs. Maguire of Irving street is recovering from a severe attack of asthma.

Mrs. Charles Mills and daugther Clara of Euclid avenue left for South Dakota last Saturday, and will probably be away until next October.

The public is cordially invited to attend the G. A. R. memorial service at the Church of the Epiphany Sunday evening at 7 o'clock.

Is it early for sweet peas? Why yes, but Mr. Harry Winn of Fairview place has some sweet peas in bloom. He is quite proud of the fact, as he is the only one in the Highlands that has them so early.

The house occupied by Mrs. Dunnell of Washington street is being painted.

Mr. Maxwell of Cross street has arrived home from a trip to Pell City, Alabama.

A neighborhood social will be held at Mr. Albert McLellan's house on Forest street Friday evening at 7.45. It will be given for the benefit of a new piano for the Chapel.

Miss Janette Crowell, the little daughter of Mr. and Mrs. Frank Crowell of Brookside avenue, fell and hurt her knee. She is having quite a serious time with it.

Mr. Irving Palmer and family have gone to Marblehead Neck for the summer.

Mr. Jonathan Baldwin lived in this town in 1867, and on or about that same year went to Vineland, N. J. There is property in his name at this latter place. Can any one inform Mr. George H. Carter or the STAR the whereabouts of any of his relatives.

Diamonds and other gems supplied or reset. Geo. A. Barron, 3 Winter street, Room 22, Boston.

One of the best spring waters to be had in this town is that from the Cadwell Spring (formerly the Silver Seal). This water is not only absolutely pure, but has medicinal properties that are of known benefit to sufferers from internal troubles. The water is sold in carboys of five gallons for 25 cents at Blaisdell's Market, Main street, the agent. The price is so low that all can afford to try a sample carboy.

Mr. Delory of Railroad avenue moved to Washington street near Cross street last Friday.

A Woburn horse early Saturday morning ran from Winchester to West Medford on the tracks of the Boston & Maine railroad. Patrolman Brown tried to stop the animal. The horse crossed several culverts and the bridge over the river in true circus style. At West Medford he was captured, and beyond a slight bruise on one leg was not injured.

Patrolman Hargrove discovered fire, Saturday night, in the building of the Whitney Machine Company, and a still alarm was sounded. The firemen found a box in the basement containing oily waste to be smouldering and at once removed it.

Patrick Hogan was in court Monday morning and fined $20 for creating a disturbance in this town.

Delicious, healthful, cures biliousness and nervousness. Fruit-Cereal Coffee, 25 cts, at Holbrook's.

John Mawn and Mary Dolan were married at the parochial residence of St. Mary's Church Wednesday, May 20, by Rev. Thomas McManmon. After the ceremony, Mr. and Mrs. Mawn received their many friends at their future home 17 Winchester Pl. They received many costly gifts, among them being a handsome purse of money from Bacon Bros. and their employees.

Flags for Memorial Day at Wilson's

Mr John O. Donald of Winchester St. and Miss Catharine Keenan of Cross St. were married Wenesday Night by Rev. H. J. Madden at 7.30. They gave their friends a good time. Refreshments were served during the evening. They will reside on Irving St.

Pure wholesome candies, 10 and 20 cts a pound at Holbrook's.

The Lincoln Sophomore Club was very pleasantly entertained at a parlor social given by Rev. Mr. Johnson, 40 Harvard street, last week Thursday evening. The program was well arranged. Miss Elvira Lewis rendered a solo. Ice cream and cake were served, after which there were games.

Mr. George Guy of Spruce street was instrumental in getting the Selectment to place an electric light on that street.

Mr. Thomas Bruce, formerly of this town, and who established a school in North Carolina, will soon come here on his vacation.

The Relief association of the McKay shop are to hold their annual picnic this year. They have the same committe looking for a place to hold it that was on last year, but so far have not been able to find any place to suit them. It will be remembered that last year they had the largest picnic party that ever went out of town on electrics, having fifteen cars and they expect as large a party this year. The company would like them to hold it on their new grounds in Beverly and at the same time inspect the town, for next spring the most of them will move there.

Electric fans cleaned and repaired by Bailey, electrician, Waterfield Building, Church street.

Miss Anna Littlefield entertained a number of friends at her home on Highland avenue last Saturday.

"Force," a ready-to serve, ready-to-digest, delightful food, brings the independent strength that comes of health.

The directors of the Boat Club at their meeting this week admitted three new members to the club, received the applications of seven others, and voted to adopt a white flag with a red totem for the individual flag of the club, as it is more easy to procure than the red flag with the white figure.

"I have derived great benefit from the use of Chamberlain's Pain Balm for rheumatism and lumbago," says Mrs. Anna Hegelgans, of Tuckahoe, N. J. "My husband used it for a sprained back and was also quickly relieved. In fact it is the best family liniment I have ever used. I would not think of being without it. I have recommended it to many and they always speak very highly of it and declare its merits are wonderful." For sale by Young & Brown.

Newsy Paragraphs.

Friday afternoon, May 29, will be the public day in the Highland school. From 1.30 until 2.45 regular class work will be given, and from that hour until 3.30 the special exercises prepared for Memorial Day will be given. Parents and friends of the school will be cordially welcomed during the entire afternoon or for any part of the session that is most convenient for the visitor.

At the annual meeting of the New England Association of Opticians at the Hotel Brunswick, Boston, on the evening of May 19, Rev. S. W. Adriance was one of the two speakers. Our genial optician of this town, Mr. Geo. A. Barron, whose office is at 3 Winter street, Boston, was re-elected secretary for the next year, and also officiated as toastmaster for the evening. A fine dinner was served, and the souvenir menu, which was a very tasteful affair contained not only the programme of the evening and the bill of fare, but also the words of a number of the popular songs of the day, such as "In the Good Old Summer Time." Mr. Howard C. Doane of Boston sang several selections.

A delegation of fifty, from the First Baptist Church went to the Baptist Bethel, 332 Hanover Street, Monday evening and had a very delightful time. The program was as follows: sang several hymns, and were then led in prayer by Deacon Caldwell of Winchester. There were two piano solos by Miss Ruby Simmons, Mr. Dunn favored us with three songs, and Mr. Purman gave several readings, but the comedy of the whole affair was, Professor Synder's Band. Mr McConaghy and Mr. Gosselin made very fine speeches.

After the signing of the pledge, in which a great many sailors took part, refreshments were served, and at ten o'clock the party broke up.

The Relief association of the United Shoe Machinery Co, are to run an entertainment in the Town Hall next Thursday evening, May 28, for the benefit of their relief fund. They are to have Mr. Koen of Salem with his moving pictures and Mr. H. T. Trembly also of Salem in a good selection of illustrated songs; they will also have the following local talent: —Harkins and Duggan in vocal selections Chas. Harold reading, Charlie Stevens in just a little bit of fun, Miss Lillian Graves in songs, Kearns and Horn, black face artists.

The association has not run any entertainment since last fall and their relief fund has got low, as they have had quite a lot of sickness.

Flags from 1c to 25c at Wilson's.

Miss Charlotte Hunt of Florence street has been offered a position as a teacher in Mr. Thomas Bruce's school at North Carolina. Miss Hunt was the first colored graduate of our High school. She finished in 1902, a year before her time. It is thought she will accept the position.

Mrs. G. H. Hicks attended the luncheon Tuesday at the Century Club House given by the New England Club in honor of its president, Mrs. Julia Ward Howe. This event, and Emerson Day the week before, were notable occasions in the History of this club.

Friday, May 29, will be Public Day at the Rumford school. In the morning there will be the regular school work. Sewing and drawing will be on exhibition. In the afternoon appropriate exercises for Memorial Day will be held. The public is cordially invited.

A word of caution is sent out to all owners of dogs who have not paid taxes on same. The Chief of Police is about to take action.

Mr. B. F. Connolly who formerly lived on Swanton St., has moved to Salem St.

Electric light, bell and gas lighting repairs promptly attended to by Bailey, electrician, Church street.

Mr. and Mrs. Henry J. Winde returned home Thursday from their winter South.

A hop will be held at the Winchester Boat Club house this Friday evening.

Mr. Joseph Pominville, of Stillwater Minn., after having spent over $2,000 with the best doctors for stomach trouble, without relief, was advised by his druggist, Mr. Alex. Richard, to try a box of Chamberlain's Stomach and Liver Tablets. He did so, and is a well man today. If troubled with indigestion, bad taste in the mouth, lack of appetite or constipation, give these Tablets a trial, and you are certain to be more than pleased with the result. For sale at 25 cents per box by Young & Brown.

Chairs and card tables to rent. Apply at Kelley & Hawes'.

Death of Miss Katherine Nowell.

Miss Katherine Nowell, daughter of Mr. and Mrs. Joseph S. Nowell, died at the home of her parents on Church street on Wednesday. Miss Nowell had been in delicate health for some time. She was born in Winchester 20 years ago and her death is a sad shock to her many friends here. Funeral services will be held at her late home on Church street this Friday afternoon at 2 o'clock. The remains will be cremated at Mount Auburn.

FIVE DOLLARS REWARD.

Lost, at the May Party, a gold chain bracelet. Finder please leave at Star office. *

WANTED.

Sept. 1, for one year, a furnished house of 9 or 10 rooms with a large yard, in good locality. Address X Y Z, Star office. 1t*

WANTED.

A girl for general housework through the summer months, must be a good cook. Family of four adults. Apply at 93 Main street, corner of Herrick. 1t

FOR SALE.

First class Sargent & Ham Beach Wagon, also Pneumatic Tired Run-a-bout. Address "S," Star office. may 22 3t

For Sale or To Let.

House of ten rooms and bath, pleasantly located at 4 Brooks street. Rent $27 per month. Apply to MRS. GEO. A. WELD, 3 Sanborn place. m15 tf

FOR SALE.

House of eleven rooms, closets, bath, pantry, hard wood floors, steam heat and electric lights. Over 8000 feet of land, choice roses, flowers, shrubbery, etc. 10 Mt. Vernon street H. G. FARR tf f6

FOR SALE.

House, 29 Wildwood street. All modern improvements, large lot of land, elegant location Apply to S. W. Twombly, 43 Wildwood street. apr4 tf

PLAIN SEWING AND DRESSMAKING WANTED

MRS. COTTING, 168 Main St. 1t*tf

A Pleasant Surprise.

The Mutual Benefit Life Insurance Co., Newark N. J.

Dear Sirs—Your representative, Mr. E. N. Parker, of Cleveland, has just handed me your Company's check for $504.54, being the amount due to me as beneficiary of my deceased husband's policy in The Mutual Benefit Life Insurance Company.

I cannot express the gratitude I feel towards this noble company.

My husband, Samuel P. Howard, took out this policy in August, 1899, and paid the first premium of $40.28. He was unable to pay the second annual premium, but under your Company's liberal loan feature, he borrowed this premium from the Company, and thus kept the policy in force the second year. My husband was sick when the third annual premium fell due in August, 1901, and did not pay it.

We then supposed, of course, that the policy had lasped and was of no value whatever. Mr. Howard died November 18th, 1901, and Mr. Parker, who wrote the application, told me that he thought the policy was in force under your extended insurance clause. On looking the matter up, he found, to my surprise that my husband would have been fully protected for the entire amount of $1,000, until March 1st, 1902 and had he died at any time before this date, I would have received the entire $1,000 less the indebtedness standing against the policy.

I wish every husband in the land could realize what this means to me, and if they did, I am sure they would not let a minute pass without taking a policy in THE MUTUAL BENEFIT LIFE INSURANCE COMPANY to protect those they hold dear at a time when they need protection the most.

Sincerely thanking you and your Company for the promptness with which this claim was settled, I heartily recommend THE MUTUAL BENEFIT LIFE INSURANCE COMPANY to all prospective insurers. Yours very truly,

IRENE HOWARD.

It will pay those who need insurance to consult MR. F. V. WOOSTER, 45 Milk street, Boston, or 12 Grove street, Winchester.

Aromatic Cedar Camphor

FAR MORE EFFECTIVE THAN CAMPHOR, CARBOLIC ACID, OR TARRED PAPER TO PREVENT THE RAVAGES OF MOTHS.

ONE POUND PACKAGE, 15c. TWO POUNDS, 25c.

PREPARED ONLY BY

YOUNG & BROWN, - Pharmaceutical Chemists.

WINCHESTER AND BROOKLINE, MASS.

WE STRIVE TO MAKE OUR WHISKEY THE BEST IN THE WORLD.

Sold in Sealed Quarts, Pints and Half-Pints, by

A. A. DOHERTY & CO.

—AND—

THOMAS W. KENNEY & CO.,

WOBURN,

AND FIRST-CLASS DRUG STORES EVERYWHERE.

may1, 4t*

Bargains at Auction.

On Wednesday, May 27, at 1 p m. in Waterfield Hall, will be sold at public auction, the largest and best collection of household goods ever offered in this town. Included in the sale will be oriental rugs, carpets of all kinds, furniture of all kinds, pictures of rare value, china, glassware, costly bric-a-brac and in fact goods that are only found in the homes of wealthiest people. These goods will be positively sold to the highest bidder, and rare bargains are assured.

Decoration Day, May 30th.

Our store will be closed all day, and customers will kindly order their goods so we can deliver Friday or before.

There will be no trouble on perishable goods, for, if you stop to consider, you will see we should have to receive our goods Friday if we kept open Saturday until 10 o'clock. Give the boys a chance to go away.

GEO. E. MORRILL, Grocer,
3 Church St.

"A man living on a farm near here came in a short time ago completely doubled up with rheumatism. I handed him a bottle of Chamberlain's Pain Balm and told him to use it freely and if not satisfied after using it he need not pay a cent for it," says C. P. Rayder, of Pattens Mills, N. Y. "A few days later he walked into the store as straight as a string and handed me a dollar saying, 'give me another bottle of Chamberlain's Pain Balm. I want it in the house all the time for it cured me.'" For sale by Young & Brown.

DIED.

NOWELL—Wednesday, May 20, Katherine, daughter of Mr. and Mrs. Joseph S. Nowell, age 20 y.

The Cause of Geysers.

Bunsen has explained the periodical eruption of geysers in such a satisfactory manner that doubt is no longer possible. A cavern filled with water lies deep in the earth under the geyser, and the water in this cavern is heated by the earth's internal heat far above 212 degrees, since there is a heavy hydrostatic pressure upon it arising from the weight of water in the passage or natural standpipe that leads from the subterranean chamber to the surface of the earth.

After a time the temperature of the water below rises, so that steam is given off in spite of the pressure, and the column in the exit tube is gradually forced upward. The release of pressure and the disturbance of the water then cause the contents of the subterranean chamber to flash into steam and expel the contents of the exit pipe violently. These eruptions may also be provoked by throwing stones or clods of turf into the basin of the geyser. The water in the cavern below is disturbed by this means.

The Mutual Relief Association, United Shoe Machinery Co. (McKay Department)

Will present a CONCERT and ENTERTAINMENT, consisting of Moving Pictures, Illustrated Songs and Sketches, at the

TOWN HALL, WINCHESTER,

Thursday Evening, May 28, 1903

Tickets, 25c. Reserved Seats, 35c.

On sale at A. W. Rooney's news room.

F. J. BOWSER,
PLEASANT ST.

A FULL LINE OF

NEW WHITE SHIRT WAISTS
IN NEWEST DESIGNS.

A beautiful line of WHITE GOODS for Shirt Waists and Suits.

The ROYAL WORCESTER CORSET.

The latest F. P. Corsets, with Elastic attached, only $1.00.

Oculists' Prescriptions
FILLED AT
REASONABLE PRICES.

GEORGE A. BARRON,
3 Winter St., Room 22, Boston.
Winchester Address, 67 Walnut St.

GEO. E. PRATT & CO.,
...Plumbers...
Repairing in all its branches.
Fine Plumbing a Specialty.
Gas Piping and Jobbing
Promptly attended to.

STERLING RANGES
make baking possible at any time of day. Will bake a barrel of flour with a hod of coal. Heat the water hot—you will save time and money.

GEO. E. PRATT & CO.,
LYCEUM BUILDING.
Tel. 102-6, Residence.

"Hemstitched linen" is one of the new spring writing papers at Wilson's. In white, blue and gray.

THE WINCHESTER STAR.

VOL. XXII. NO. 48. WINCHESTER, MASS., FRIDAY, MAY 29, 1903. PRICE, FOUR CENTS.

INTER-CLASS ATHLETIC MEET.

The Class of 1904 Wins with 53 Points 1903 and 1905 Second and Third—Witherell Breaks Highest Individual Record—Other Records also Broken.

Probably there is no event, during the school year which awakens so much interest among the High school scholars as the interclass athletic meet which occurred last Saturday morning at half past nine on the Manchester field. To add to the enjoyment of the occasion the day was all that could be desired; a light breeze was stirring which made it cool for the throngs of spectators as well as refreshing for those taking part. The arrangements which have been in the hands of a committee for several weeks were perfect and the entire meet was marked by the lack of hitches or delays. The tracks which had been recently raked and measured while not in the best of conditon were as good as circumstances would permit.

Promptly at half past nine the men were called out for the first event which was the hundred yard dash. The heats with their respective men were as follows: First heat—William Little '03, Woodbury Witherell '04, John Barnard '06; second heat—Roy Pratt '03, Erastus Badger '04, George Spaulding '05; third heat—Harold Hovey '03, Frank Sullivan '05; fourth heat—Wilder Gutterson '04, Robert Cosgrove '05, James Newman '03. The first heat was the most exciting for it lay between Little and Witherell both fast men, although Witherell won his heat Little came in but a few inches behind, making one of the best exhibitions of speed during the meet. The time was eleven seconds. The second heat was won by Pratt who distanced both Badger and Spaulding. The time was the same. In the third Sullivan gained a splendid start and Hovey droped out after running a few yards thus giving the heat to Sullivan. The fourth was a gift to Gutterson as Newman did not run and Cosgrove did not finish. The men for the finals then were: Pratt, Witherell, Sullivan and Gutterson. The finals were especially interesting as Gutterson and Witherell pushed each other for first place, the latter winning by a very short distance. Sullivan took third place. The time was ten and four-fifths seconds which lowered last years record.

Next on the programme came the running broad jump which promised well. The following men were entered: Harold Hovey '03 William Little '03, Robert Cosgrove '05, Chester Locke '04, Frank Sullivan '05, Erastus Badger '04, Roy Fratt '03, Woodbury Witherell '04. Each man was allowed three jumps and then the three highest men were taken for the finals. Pratt and Locke did not jump. Hovey started out with a jump of 14 ft. 10 in. and on his second made 16 ft. 3 in. but on his third jump failed. Little's first made 15 ft. 10 in. and on his second jump bettered it by an in. and a quarter. His third jump however was the best of all and cleared 17 ft. 2 1-2 in. of space. Cosgrove's jumping was well up from the very first, his first jump being 16 ft. 2 in. His second was 16 ft. 4 1-2 in. and his third increased this by 5 in. Sullivan came next and astonished all for his jump went to 16 ft. 8 1-2 in. while he only lost an inch on his next jump. His third and last try placed him beyond all previous marks on a jump of 17 ft. 7 1-4 in. Badger after one trial dropped out. Last of all came Witherell who just equalled Sullivan's first. His second carried him to 17 ft. 6 in. But on his third jump he distanced all previous marks by nearly a foot, making 18 ft. and 5 in. The men entered for the finals were: Witherell, Sullivan and Little. Witherell did not take his jumps relying on his previous jumping. Sullivan's first jump was a fine one carrying him 17 ft. and 8 in. After this he also refused his other jumps. Little failed on his first jump but on his second bettered all his previous marks by one inch and on his third and last try went 17 ft. and 6 in. making him a close third. The winners and their jumps—first Witherell 18 ft. 5 in. second, Sullivan 17 ft. 8 in.; third, Little, 17 ft. 6 in.

One of the most interesting as well as the best run races of the meet was the half mile or 880 yard run. The men entered were as follows: Chester Locke '04, George Cummings '05, Chauncey Heath '04, Frank Sullivan '05, William Little '03, Erastus Badger '04, Roy Pratt '03 Robert Cosgrove '05, Charles Richardson '07. Heath, Sullivan, Badger and Cosgrove did not run. The race from beginning to end was one of heady work as well as a test of endurance. At the beginning Locke and Richardson took the lead with Cummings in the centre and Little and Pratt hanging well in the rear. They kept near enough however to be within easy sprinting distance of the front. For one lap they continued in the same way until the home stretch was reached. Locke had evidently depended on having his pace lessen the field, but in this he was disappointed for both Little and Pratt hung at his heels like bulldogs and finally began to sprint in a way which showed their power of endurance. Down the stretch they came, Little finishing first with Pratt a close second and Locke some yards in the rear. The time for the race was 2.37 4-5.

Next came the running high jump which was an exceedingly long winded affair. The bar was set at three feet and four inches and was gradually worked up two inches at a time. The men who entered were as follows: Harold Hovey '03, Frank Sullivan '05, Woodbury Witherell '04, William Little '03, Robert Cosgrove '05, Chester Locke '04, Roy Pratt '03, Fletcher Burton '06. Locke did not jump. One of the prettiest features was the jumping of Burton, a freshman. This young man jumped in the best of form and crossed the bar up to four feet and ten inches. Pratt after three trials failed to climb over 4 ft. 9 in. The next to fall were: Little, Cosgrove and Burton who went down on 4 ft. 10 in. This Hovey jumped on his third trial and so brought the race for honors between Hovey, Witherell and Sullivan. Hovey failed on the next inch and so took third place. Then came the only accident of the meet. Sullivan on a poor take-off stumbled and in falling wrenched his ankle severely and so was unable to take any further part in the meet. The accident though in itself not very severe occasioned a great deal of pain and will prevent Sullivan from playing on the base ball team for considerable time to come. Sullivan previous to his accident jumped 4 ft. 11 in. taking second place. Witherell jumped five feet and so secured first place.

The 440 yard dash came next which is considered the hardest run among the dashes. For this Sullivan had been picked out as a probable winner but on account of his accident could not run much to the disappointment of his class as well as his many other friends. Those who lined up at the starting post were as follows: Erastus Badger '04, Woodbury Witherell '04, Harold Hovey '03, Robert Cosgrove '05, George Spaulding '05, Wilder Gutterson '04. The race was without special interest until the last hundred yards with the exception that Badger and Gutterson seemed to be pushing Witherell, who in Sullivan's absence was looked upon as a probable winner. At the hundred yard post Witherell was leading with Gutterson as close second and Badger some yards behind. The rest of the field was running scattered. Gutterson seemed to suddenly give out and Badger with a splendid spurt burst ahead and finished less than three yards behind Witherell the winner. The time for this race was fifty-six and one-fifth seconds or considerably less than last year's record.

The sixth event on the programme was the pole vault which is one of the prettiest of the field events to watch. Cosgrove of course took first place for there is no one in the school if not in the town that can touch him. His record jump at the meet was nine feet and one and three quarters inches. The first of the four entered to go down was Cummings who failed on seven feet. The most startling feature was the failure of Witherell after three trials and several banks to get over seven feet and four inches. This gave the second place to Pratt who came out as a dark horse, for no one dreamed that he would be a dangerous competitor. His best jump was eight feet and four inches, or considerably more than last year's record. With more training and practice it would seem as if he would push Cosgrove for the championship, for he certainly has the stuff in him to make a fine vaulter.

The shot put came next which finished the field events for the morning. The following men entered: William Little '03, Woodbury Witherell '04, Louis Walling '03, Roy Pratt '03. The shot used weighed twelve pounds. Little on his first try placed the shot 28 ft. and 7 in. from the circle and on his second increased the distance by two inches, but on his third lost considerable ground, only putting it 26 ft. 10 1-2 in. Witherell came next with a long put of 35 ft. 10 in. On his second try he lost an inch and a half but on his last put fully made up for it by putting 36 ft. and 1-2 in. Walling put the shot only 26 ft. and 10 in. on his first but increased the distance by a foot and a half on his next. His last try fell below, however, only going 26 ft. 1-2 in. Pratt fouled on his throw, so this was not counted. His second made 27 ft. and 9 in. and his third went to 28 ft. 11 1-2 in. The finals then lay between Witherell, Little and Pratt. Witherell's first put went 37 ft. 5 3-4 in. and fouled on his second, but his third try was only three-quarters of an inch below his previous record. Pratt threw in succession 29 ft. 1-2 in., 28 ft. 2 in., and 29 ft. 10 in. and as his other puts did not pass this mark, he and Pratt were tied for second place. Little in his throw fouled and the second place went to Pratt on a put of only 28 ft. and 1 in. Little's best put was 29 ft. and 10 in.

The one event for which all had been looking forward to with great eagerness turned out a great disappointment. The four men who started were Locke, Richardson, Farr and Pratt. At the start all paired off, Locke and Richardson taking the van and Pratt and Farr the rear. For nearly the entire distance there was no great change, all four keeping bunched. As every man in the bunch had been running in practice faster than last year's record of five minutes and forty seconds, it was expected that the mile would be a fight from start to finish and a great record would be made. But it was soon evident the time would be far greater than the record, for the men were jogging along at a most comfortable pace. On the home stretch Locke began to sprint, Pratt and Farr following suit. In this order they finished within twenty-five yards of each other. Richardson, though unable to score, did especially well for one of his age and training, and should be commended for the grit he showed in finishing. The time was six minutes, twenty-four and four-fifths seconds.

The last event of the meet was a relay race between the classes of 1903 and 1904. Four men were on each team, each running about three hundred yards. The men who ran for each team were as follows: 1903—Hovey, Blaisdell, Walling and Herrick. 1904—Witherell, Gutterson, Badger and Heath. On account of taking part in so many events Little was unable to run and Blaisdell was put in on the spur of the moment to take his place. Witherell began at a tearing pace and gained a good start on Hovey, who at the end of his relay diminished his lead by many yards. Blaisdell then took up the race for the Senior class and by hard sprinting nearly overtook Gutterson after eighty yards, but the pace began to tell on him and at the end Gutterson still had fifteen or twenty yards to the good. With such a start Badger gained rapidly on Walling, and when the latter touched Herrick, the last man, the race was practically won by the Juniors. The time was not taken.

In this meet the class of 1904 took away the the prizes in the same way as did the present senior class last year. Out of the fifty-three points gained by

Continued on page 5.

Selectmen's Meeting.

May 25, 1903.

Board met at 7.15 p.m. Present Messrs. Carter, Challis, Coit and Symmes.

Samuel S. Symnes and Dexter P. Blaikie were drawn as jurors for the criminal session of the Superior Court at Cambridge the first Monday in June.

Adjourned at 7.30 p. m.

Selectmen's Meeting May 26, 1903.

Board met at 7.30 p. m. All present.

Records of the last two meetings read and approved.

Petition was received from Daniel Murphy and others to lay out Mason street 200 feet east of Highland avenue as a town way. Laid on the table.

Letter from P. F. Sullivan, president of the Boston & Northern St. Ry. Co., regarding the roadbed on Washington street, was referred to Mr. Carter.

Received from Chief of Police a list of street signs needed. Referred to Messrs. Carter and Coit.

On petition of C. F. A. Currier it was voted that the use of the Town Hall be granted for the graduating exercises of the High school Tuesday evening, June 23d, and for the reception of the graduating class Thursday evening, Jan. 25th.

Common victualler's license was granted to Bernard H. Richburg.

Received letter from Hon. S. W. McCall accepting the invitation to deliver the address at the Fourth of July celebration.

Matter of sink in Town Hall was referred to Messrs. Carter and Coit with power to proceed.

Issued warrants No. 41 for $990.78 and No. 42 for $814.85.

Adjourned at 10.30 p.m.

A. W. ROONEY, Clerk.

Ford—McCord.

The marriage is announced of Miss Harriet Georgina McCord to Mr. Burton Hasselburg Ford on the 25th inst. at Sackville, N. B. The wedding ceremony, which was performed by the Rev. Chas. Stewart, D. D., took place at the future home of the couple on York street, in the presence of near friends and relatives of the parties. The uncle of the bride, Mr. R. L. Bowser of Stoneham, gave her away.

Mrs. Ford has a large circle of friends in Winchester, where she lived many years with her aunt, Miss F. J. Bowser. After graduating from the High school here in the class of 1900, she received two years further educational and musical instruction at the Mount Allison Ladies' College at Sackville. Mr. Ford, who is an Acadia University man, is a young merchant of Sackville in the firm of Richardson & Ford.

Their wedding tour is being made in New England, and during a visit here at the residence of Mrs. F. J. Bowser, Winthrop street, they are receiving the best wishes of Mrs. Ford's school-day friends.

F. of A. Court Notes.

Grand Court officers' report shows a gain in membership in this state last year of fifteen hundred. The financial part of the Grand Court and subordinate courts throughout the state shows a big gain.

Bro. Forten of this town and Bro. McCarron of Everett were elected supreme delegates to represent the southern Middlesex district at the supreme convention that will be held in Providence, R. I., in August. There will be 465 delegates, 24 alternates, 18 Grand Court officers and 8 Past Grand Chief Rangers, making a total of 511 at the convention.

The Foresters of this town and Conclave Pride 136 will hold a union field day at Oak Grove, Woburn, June 27th. Prizes will be given for all kinds of sports.

Court Pride 196 are initiating candidates at every meeting. At the next meeting, June 3d, nominations for officers will take place.

Bro. Forten had a pleasant day last Sunday in Dorchester, he being the guest of some Grand Court officers.

Bro. R. Sullivan has nearly recovered from the injuries he received by falling off his wheel.

Bro. O'Connor is ready to cool off any heated brother. See.

Y. M. C. A. Notes.

The Wedge pond bathing privileges are nearly ready for use. Ten large loads of fine white sand have been placed in the water at the spot chosen for bathing. This has made a clear sand bottom for a space some fifty feet square, forming a shelving beach. As will be seen, this will make the sport much better in every respect. A large float with spring board and constructed over oil barrels has been put in the water at this point for use in diving, teaching those who cannot swim, life saving, etc. All members of the Association are entitled to these privileges without extra charge. Others may use the bath house and have the services of the swimming instructor for $1 for the four months to October 1st. The instructor, Mr. Sanford, will be on the grounds daily from 3.30 to 5 in the afternoon and from 7.30 to 9 in the evening when the weather is suitable.

Camp Durrell particulars will be given next week.

The Bible classes Sunday afternoon are proving helpful and interesting. It's a good place for young men to spend an hour. A knowledge of the Bible is necessary to a complete education, to say nothing of spiritual life.

Parish of the Epiphany.

Rehearsal this evening at 7.

Next Sunday being Whit-Sunday there will be a celebration of the Holy Communion at 7.30 a. m. The other services will be as usual.

The Annual meeting of the Archdeaconry of Lowell will be on Thursday, June 4, at St. Stephens, Lynn. The delegates from this parish are Messrs. F. F. Carpenter, A. B. Mills, and Maurice Saunders.

The Annual Commencement at the Episcopal Theological School at Cambridge, will be on Wednesday, June 3. At the service at 10.30, in St. John's Chapel the preacher will be Bishop Gailor, of Tennessee.

To Cure a Cold in One Day

Take Laxative Bromo Quinine Tablets All druggists refund the money if it fails to cure. E. W. Grove's signature is on each box. 25c.

TOWN HISTORY.

The Winchester Historical Society and its Proceedings—David Youngman, First Town Clerk of Winchester—Was a well know Physician and Writer—His Early Life—Part cxvi.

[Communicated by Abijah Thompson.]

WINCHESTER HISTORICAL SOCIETY PROCEEDINGS

George Cooke, Secretary

PART GGG

FIRST TOWN CLERK OF WINCHESTER

Dr. David Youngman was born in Peterborough, New Hampshire, August 26, 1817. After graduating at Dartmouth College in the academic department in 1839, and the medical in 1845, he settled at South Woburn, March, 1846. There was at that time one physician located there—Dr. Richard U. Piper, who had his share of patronage; besides, a large portion of the medical business of the place was done by physicians from Woburn, Medford, and other neighboring towns.

The village was quite small, containing at that time considerably less than one thousand inhabitants. Under such circumstances, not expecting a large immediate practice, the doctor decided to start an apothecary store. He rented a

DAVID YOUNGMAN
Elected Town Clerk 1850

small room in the basement of a building owned and occupied by the late Mr. Theodore Rogers, on Main street, nearly opposite Mr. Joel Whitney's machine shop. He fitted up this room in a simple, inexpensive manner, and put in a small stock of drugs, medicines, and miscellaneous articles. He purchased his first bill of goods of Messrs. Brewers, Stevens, and Cushing, who were then doing a large wholesale drug business at No. 90 Washington street, Boston, in the building now occupied by the Globe newspaper. He remained in Rogers' building about two years, during which time he received a fair amount of patronage.

In 1848 he removed to a more central and convenient store, in a new building erected by Mr. Samuel S. Richardson, on the westerly side of Main street, and nearly opposite the depot as it then stood. It was in this building that the Winchester library had its origin and was kept for several years. It was also in the doctor's private office in this store that the Selectmen of Winchester held their meetings for some two years, until Lyceum Building was completed. It was here also that the school committee held some of their early meetings.

In 1852 he removed to more commodious rooms in Lyceum Building, where he remained until he sold out to Mr. Josiah Hovey in 1856. While he remained in this store, he kept, besides the usual assortments of medicine and other kindred articles, a good supply of school books and stationery. He also kept for sale a variety of daily and weekly newspapers, morning and evening editions and supplied many customers on the cars from Woburn with earlier editions than they could obtain at their own village.

When the doctor first came to the place, he boarded at Mr. Ebenezer S. Parker's, or "Parker and Collins's" as it was called, in their old house on the westerly side of Church street. After remaining there a few months, he removed to a new house built by the late Mr. James Bridge, on the side-hill about mid-way between the house of Mr. Thomas P. Tenney. This house had recently been purchased of Mr. Bridge by Mr. Alexander H. Field, now residing in Kansas.

When the church was burned on the moring of Sunday, March 20, 1853, the heat was so great as to scorch the paint on the blinds and clapboards of the doctor's house. Many hymn books and cushions were carried there for safety. During the following summer this house was purchased by Mr. Thomas P. Tenney, and in November of the same year (1853) was removed through the village and located on the corner of Main and Vernon streets, the doctor's family remaining in it during the time of its removal, which occupied about two weeks. The house is now owned and occupied by Mr. P. W. Swan.

While living in this house, when it stood near the church the doctor was present at the birth of the first child born in Winchester. Mr. William A. Coburn, an employee of Mr. Joel Whitney, was, with his wife, boarding for a few months in the doctor's family: when, on the eighth day of June, 1850, Mrs. Coburn presented her husband with a son. The doctor suggested to the father that the child be named William Winchester Coburn, as the most appropriate name for the first child born in the new town. Mr. Coburn did not at that time acquiesce, and the subject was not further urged.

In a few months (September 14, 1850) Mrs. Coburn died; and in the course of a year Mr. Coburn left town. Some three or four

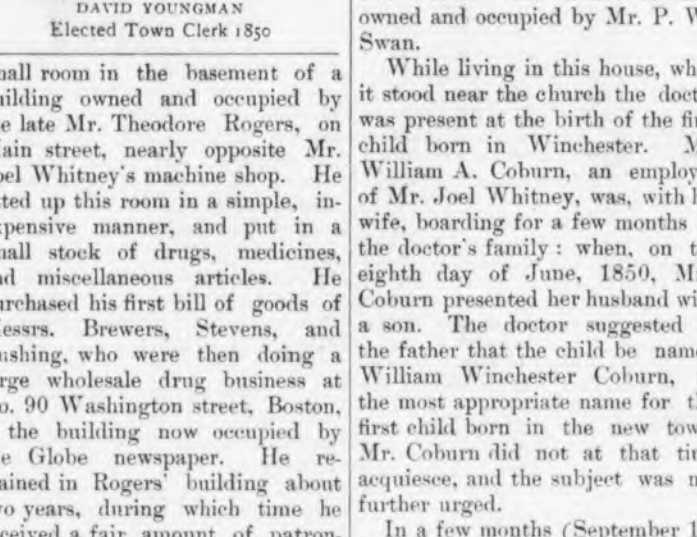

BURIAL LOT OF DAVID YOUNGMAN

years afterward, Mr. Charles Coburn, the grandfather of the child, called on the town clerk, and said that his son William, the boy's father, had also died, and that before his death he had expressed a wish that the original suggestion of the doctor respecting the name

Continued on page 3.

Special Town Meeting.

A special town meeting was held Monday evening. Town Clerk Carter called the meeting to order and after reading the warrant, Mr. Arthur H. Russell was elected Moderator. Mr. Russell asked if there was a minister present, and no one responding, the prayer, as the by-laws require, was dispensed with.

Under article two, Mr. D. W. Pratt, for the committee on town stable and yard, made a report recommending the purchase of the Kimball lot on Linden street containing 68,377 feet, also a strip of land of 55,850 feet adjoining and fronting on a right of way belonging to L. V. Niles. Mr. Pratt, under article three, then offered the following vote which was passed unanimously:

Voted, That the sum of $4585 be assessed upon the polls and estates of the town and the same is hereby appropriated to be expended under the direction of a committee to be appointed by the Moderator in the purchase of the lot of land and buildings thereon, supposed to be owned by Daniel W. Kimball, situated on Linden street and a lot of land adjoining the Kimball land and supposed to be owned by Louville V. Niles.

This same gentleman then offered another vote that the sum of $12,000 be raised by the notes and bonds of the town for the purpose of erecting a town stable on the Kimball lot and that a committee of three be appointed by the Moderator to build and equip the stable. Mr. H. F. Johnson did not think the town could legally raise money by the issue of notes and bonds of the town under the article as given in the warrant.

On a vote being taken the motion was passed 107 to 1.

The Moderator appointed Messrs. D. B. Badger, James J. Fitzgerald and C. L. Allen as the committee on building and equipping the town stable.

Previous to the vote being taken the Moderator appointed and swore in as tellers, Messrs. C. H. Herrick, John Abbott, and M. H. Dutch.

HIGH SERVICE PLANT FOR WEST SIDE OF TOWN.

Chairman C. T. Main of the Water Board under article four offered a vote that the sum of $20,000 be raised by the notes and bonds of the town to extend the water system on the west side of the town.

Mr. Geo. C. Coit offered an amendment that a committee be appointed to more fully investigate the matter and report at the earliest time practicable. Mr. Coit explained at length his reasons for offering his vote, which were that some arrangement might be made with the Metropolitan Water Board to supply this part of the town until such time as he believed the town would enter this system which would be in about ten years.

Mr. John T. Wilson did not share Mr. Coit's apprehensions as regards a shortage of water. The engineer who built north reservoir stated that that reservoir would supply 15,000 persons with water. Since making that statement the south reservoir had been built. He favored the interested parties guaranteeing 7 per cent. on the cost of the extension until this part of the system became self-supporting.

Messrs. P. W. Swan, Hiram Folsom, J. H. Carter, A. C. Vinton and others favored Mr. Coit's amendment, while C. T. Main and G. L. Huntress of the Water Board, W. L. Tuck, H. D. Nash and Geo. Adams Woods supported the original motion, which was carried 116 to 8.

The Water Board was authorized to employ an engineer to superintend the work.

The Board under article five was also authorized to purchase 10,000 feet or more of land on which to construct a reservoir and pumping station, the money to be taken from the funds voted under the previous article.

REFUSED TO ELECT A MODERATOR FOR ONE YEAR TERM.

The meeting refused, under article six, to pass a vote offered by Mr. F. F. Carpenter that the town accept the act relating to the election of a Moderator for the term of one year.

SCHOOL COMMITTEE ENDORSED.

A motion offered by Mr. W. L. Tuck that the School Committee be increased to six or more members, was laid on the table.

CITIZENS CAUCUSES.

Mr. F. L. Ripley offered a motion, which was lost, that it be the sense of the meeting that hereafter caucuses for nominating town officers be called by the Town Clerk.

STREETS ACCEPTED.

On recommendation of the Selectmen Euclid avenue and Salem streets were accepted as and for town ways.

The meeting then dissolved.

Keep off the Grass.

EDITOR OF THE STAR:

I wish to protest through your columns in regard to the drivers of teams, particularly those of the storekeepers, in walking across lawns while delivering goods at houses. Continual use of the lawns in this manner soon beats down the grass and ruins them. There is no good reason why the men should not use the walks the same as the occupants of the houses.

VICTIM.

Mrs. Lucy A. Maynard.

Mrs. Lucy A. Maynard passed away Thursday morning at her home, 79 Church street, after a long illness of pneumonia. She was in her 70th year and the wife of Mr. Lorenzo Maynard, one of the founders of the Assabet mills at Maynard.

Since taking up her residence here she has done much to promote the cause of Christianity, taking a deep interest in the affairs of the M. E. Church, the Highland Bethany Society and other organizations.

Sergt. F. E. Carter of the Metropolitan Park Police has been transferred to Nantasket Beach.

We have received numerous orders by mail for ITCH-EASE, our remarkable lotion for Brown-tail moth irritation and mosquito bites. The price is 15 cents per bottle. Miss E. F. Buckman, 74 Mt. Vernon St., Winchester, has been appointed agent for this lotion. Any sufferers desiring Itch-Ease can notify our agent by postal and she will visit them.

Laboratory of N. E. Mfg. Co., Wollaston, Mass.

Country Club Schedule of Events

Following is a list of the events that are to take place on the grounds of the Winchester Country Club during the present spring and summer:

May 30.
Forenoon: Men's Handicap Stroke Competition.
Afternoon: Mixed Foursomes Handicap Stroke Competition.
Approaching and Putting Contest (open to both men and women).

June 1.
"Round Robin" Tournament. Handicap Match Play. Two classes. Entry list to close May, and all matches to be completed by October 4.
Entrance fee, fifty cents. Entries to be made to Tournament Committee.

June 1.—July 6.
The Sanborn Cup Competition.
Handicap Match Play. Entry list to close May 30, and matches to be posted May 31. Entries to be made to Tournament Committee.
First round to be played by June 8.
Second round to be played by June 15.
Third round to be played by June 22.
Semi-finals to be played by June 29.
Finals to be played by July 6.
Preliminary rounds to be at eighteen holes; finals at thirty-six holes.

June 6.
Men's Handicap Stroke Competition. Best selected nine-hole score.

June 10.
Women's Handicap Stroke Competition. Post Entries. Prizes for best net and for best gross scores. The best eight gross scores to qualify for Handicap Match Play.
First round to be played by June 17.
Semi-finals to be played by June 24.
Finals to be played by July 1.

June 13.
Men's Team Match.

June 17.
Forenoon: Men's Handicap Stroke Competition.
Afternoon: Mixed Foursomes Handicap Stroke Competition.

June 20.
Men's Scotch Foursomes Handicap Stroke Competition.

June 24.
Women's Bogey Handicap.

June 27.
Men's Team Match.

July 4.
Forenoon: Men's Bogey Handicap.
Men's Driving Contest.
Afternoon: Mixed Foursomes Handicap Stroke Competition. Best selected nine-hole score.

July 11.
Men's Team Match.

July 18.
Men's Scotch Foursomes Handicap Stroke Competition. Total stroke of each pair to count.

August 1.
One-club Stroke Competition.

August 5.
Women's Foursomes Handicap Stroke Competition.

August 15.
Men's Team Match.

August 22.
Men's Bogey Handicap.

Announcements of all tournaments, together with a statement of prizes offered and the name of the Committee member in charge, will be posted at least a week before the date assigned.

All contests, unless otherwise designated shall be at 18 holes. Forenoon matches must start before twelve o'clock and afternoon matches before four o'clock.

All entrance fees, excepting for the "Round Robin" Tournament, shall be twenty-five cents per individual. All entries are to be made before the starting of the play to the appropriate member of the Committee.

J. L. S. Barton, Chairman,
J. P. Tucker,
D. N. Skillings, Jr.
E. A. Kelly,
G. W. Bouve,
Tournament Committee

TENNIS.

May 30.
Men's Singles.

June 17.
Men's Doubles and Mixed Doubles.

July 4.
Men's Singles (Handicap) and Mixed Doubles.

July 18.
(Saturday) Ladies' Singles.

August 8.
(Saturday) Men's Doubles.

September 7.
Men's Singles (Handicap) and Mixed Doubles.

The entrance fee for all tournaments will be twenty-five cents. No tournament will be held unless there are at least eight entries in Singles (excepting Ladies' Singles), or four entries in Doubles.

All entries must be in the hands of the Tennis Committee by six o' clock on the evening of the day preceding the Tournament.

R. S. Sanborn, Chairman,
Jas. Nowell,
F. E. Barnard.
Tennis Committee.

Made Young Again.

"One of Dr. King's New Life Pills each night for two weeks has put me in my 'teens' again" writes D. H. Turner of Dempseytown, Pa. They're the best in the world for liver, stomach and bowels. Purely vegetable. Never gripe. Only 25c. at A. B. Grover's drug store.

McCall Surprises Harvard Men by Distance Covered.

Harvard men had a good laugh last Friday afternoon, when the first athletic games ever held merely "for the fun of the thing" occurred on soldiers field. The games included "piggy back" and a three legged race, not to mention ludicrous exhibitions in the different events especially the hurdles. No one seemed able to get over these impediments, and the result was that each event saw half a dozen Harvard men sprawling upon the track.

In one event, however, a very creditable performance was made. This was the broad jump, won by S. T. McCall, a senior at 20 feet 11 inches. This is a very good performance, and McCall would have gone to New Haven if he had "tried" for the Crimson team.

Mr. Joseph Pominville, of Stillwater Minn., after having spent over $2,000 with the best doctors for stomach trouble, without relief, was advised by his druggist, Mr. Alex. Richard, to try a box of Chamberlain's Stomach and Liver Tablets. He did so, and is a well man today. If troubled with indigestion, bad taste in the mouth, lack of appetite or constipation, give these Tablets a trial, and you are certain to be more than pleased with the result. For sale at 25 cents per box by Young & Brown.

RIGHT OF BALLOT.

It Should Be Given to Women as Well as Men.

There is nothing against woman suffrage except the prejudice of human nature. I grant that the issue is radical—all reforms necessarily are—but no cause in the political world has more reason for recognition than woman suffrage. Up to about fifty years ago higher education for women had the prejudice of the world against it—the classics would ruin her morals, philosophy would ruin her religion and mathematics would ruin her health, and in general a college education would take away her desire to be a good wife and mother; so to protect her the colleges were closed against her.

While the qualifications for American suffrage are taking some attention now because of certain constitutional action in the southern states, this question deserves the first consideration. Its importance and justice lie over every other question pertaining to American suffrage. You hear much talk about the injustice to the illiterate colored man, but what of the injustice to the educated womanhood of America? You cannot point to a single instance where the right of ballot given to the colored man has lifted the morals of the community where it was exercised, but I defy you to show me a single instance where the right of suffrage to women did not lift the moral tone of the community where it was practiced, and woman suffrage has a history of practical working covering seventy years. I am not advocating a system to disfranchise men because they are colored or to give the right of suffrage to another class because they are women, but intelligence should have recognition, whether it lies in the brain of man or woman, white or colored, and anything short of this savors of superstition and slavery. Ignorance of voters has been the cause of much of our political crime. No one should be allowed to vote who cannot read and write, and in no election should any one, man or woman, holding property be debarred from casting his ballot. By every law of justice it would pass as an axiom that every taxpayer should have a voice in the expenditure of the tax money we pay. Argue as you may, any other conclusion is unjust and is bound by prejudice.

PETER AINISLIE, D. D.
Baltimore.

IS COEDUCATION BAD?

Same Old Argument Always Advanced Against Female Progress.

Under the title of "A Man's View of Coeducation" W. A. Curtis in the Outlook makes the surprising assertion that the opposition of certain college boys to coeducation, however rudely it may manifest itself, is in the interests of women and is "an effort to save her from herself." This recalls Tom Reed's famous minority report in congress some years ago in favor of woman suffrage. The report said:

"No one who listens to the reasons given by the superior class for the continuance of any system of subjection can fail to be impressed with the noble disinterestedness of mankind. Hence when it is proposed to give the women an opportunity to present their case to the various state legislatures to demand equality of political rights it is not surprising to find that the reasons on which the continuance of the inferiority of women is urged are drawn almost entirely from a tender consideration of their own good. The anxiety felt lest they should thereby deteriorate would be an honor to human nature were it not a historical fact that the same sweet solicitude has been put up as a barrier against every progress which women have made since civilization began."

Mr. Curtis objects to coeducation on the ground that college women are "serving an apprenticeship for active life in the world," for "a life of active competition with the men," etc. But this is an argument against women's collegiate education in general, not against coeducation. A woman may go out into the world and earn a living by teaching Latin, no matter whether she studied Latin at Bryn Mawr or at the University of Michigan. Is Mr. Curtis prepared to say that women should be debarred from higher education altogether?

ALICE STONE BLACKWELL.

Matrimony Among Teachers.

The New York institution for the discouragement of matrimony—the board of education—which some time ago decreed that no married woman could teach in the public schools, has just modified its order. It will except those whose husbands are mentally or physically incapacitated from earning a living—not that such women make better teachers, but apparently because the schools are a branch of the Associated Charities. It also will admit those whose husbands have abandoned them for three years. Women who have been obliged to abandon worthless and abusive husbands need not apply. The only chance for a wife is to make home so miserable that the husband will desert it and remain away three years. Then if he should return at any time she must meet him with the broomstick and teakettle or lose her position in the school.

An Argument For Woman Suffrage.

Woman's Sphere says in New South Wales the women who have already enrolled as parliamentary electors outnumber the men in nearly all the metropolitan districts and nearly approach them in the majority of the country electorates. When we remember that the men largely outnumber the women the equal or greater enrollment of the women ought certainly to count as an argument for future woman suffrage legislation.

W—4

What We Want of Santo Domingo.

The outbreak of another revolution in Santo Domingo gives rise to more speculation as to the future destiny of the Dominican Republic. This latest revolutionary performance has come so suddenly that little is known of its origin or causes, but it does not matter much what they were. Warring against the existing administration, either with or without cause, is the normal attitude of the Dominicans and will probably remain so until they are taken in hand by some stronger and more stable government. Of course, the United States is the only government that can do this. But we don't want the Dominicans very badly, at least not just yet. However, there is one extremely valuable asset on the island which it is well enough that we should keep in view. That is Samana bay, the real strategic key of the West Indies and the Caribbean.

Commercially this bay, which is the finest and most easily defended natural harbor in the West Indies, has already been annexed by an American corporation; politically and in the military sense it lies fallow. All our proceedings relative to Santo Domingo should continue to have reference to the future control of this bay. President Grant saw its consequences, and if he had had his way the United States would have peaceably taken over both it and the entire Dominican Republic thirty-four years ago.

The present revolution, which quickly resulted in the capture of the capital city, Santo Domingo, by a rebel army during the temporary absence of the president, may be of more serious consequence to this country than usually attends a Dominican revolt. Our minister had just succeeded in extorting from the government an agreement to compensate an American steamship company for a violation of the government's contract with it, and now that the president who made the agreement is practically a fugitive and the minister of foreign affairs with whom he dealt is a refugee in the United States consulate the situation becomes somewhat complicated and may require and justify the landing of American marines and possibly necessitate the ultimate seizure of Samana bay.

The Way to Succeed.

Nowadays we read in the public prints much academic advice to young men on the way to succeed, all of which is no doubt good and helpful. The career of Orem Root, Jr., aged twenty-nine, who has just been appointed to the highly responsible position of general manager of the great Metropolitan street railway system of New York, however, furnishes an illuminating and concrete lesson on the subject. He was graduated from Hamilton college in 1894. After his graduation he made up his mind that the street railway business was to his taste, and he began at the bottom of the ladder. He got a job as a general workman, a gripman, a motorman, a conductor, a starter, an inspector, an assistant to the general manager, and now he is general manager of probably the largest urban and interurban railway system in the world. It is asserted that he won his way without outside help and purely by untiring industry and fidelity to all the duties that were assigned to him.

If more college bred young men would abjure the overcrowded professions and adapt themselves to industrial occupations, being content to begin at the bottom and strive to get to the top by dint of hard and conscientious work, as did young Root, we would hear less of the failures of college graduates.

According to the statement of United States treasury officials, the reason why the services of the women inspectors of immigrants are to be dispensed with is that they are unnecessarily severe on the women immigrants, who complain of them as being impertinent in the questions they put to them. Alas, the unkindness of womankind to their own sex!

The Baseball Season of 1903.

The coming baseball season, which will be officially opened April 15 by the National league, should be the most notable of recent years. The compromise between the two major leagues, the National and American, even if but temporary, will serve to raise the standard of play to a higher pitch by substituting honest rivalry in the place of the vindictive enmity that characterized the relations of the two organizations up to the time of the now famous "peace conference" held at Cincinnati.

This compromise should also make the relations of the players to the magnates of a more equable nature. The former warring attitude of the big leagues gave the "hired men" of the game an opportunity to reap a harvest of abnormally high salaries. They were not slow to take advantage of this state of affairs. And, moreover, they became so careless as to their business methods, knowing that their services were constantly in demand by some one team or another, that a small matter like the signing or breaking of a contract did not bother them in the least. The coming together of President Johnson of the American league and President Pulliam of the National and their firm stand on the contract question, however, have sounded the deathknell of the "sign today, break tomorrow," policy, and from now on the American public will have no cause to throw up its hands in disgust with the conduct of the players of the great national game.

It is gratifying to the followers of baseball to see unmistakable signs that the pastime is entering on new days of prosperity. There was never more capital invested in it than at present, and never a more pleasing array of able green diamond stars. The colleges recognize the unequaled value of the game as a means of healthful exercise and enjoyable recreation and in many instances encourage baseball in preference to football, objecting to the undeniable roughness of the latter. As for the public and preparatory schools, nothing need be said concerning their regard for the game of their fathers and grandfathers.

So now that the budlets and twiglets are sprouting once more and the tuneful lay of the spring poet is heard in the land we take down the old straw sombrero from the shelf, fill our pockets with fragrant stogies and put the padlock on the office door. For, be it known, the baseball season of 1903 is here and ready for business at the old stand, and woe to the "fan" that lags behind "when the frost is off the punkin and the turnstiles start to click."

CAN SLEEP ALL NIGHT NOW.

WHAT A BLESSING TO BE ABLE TO.

"For a long time I was obliged to get up several times during the night.

I suffered so severely from Kidney and Bladder Trouble, relief seemed doubtful.

Dr. David Kennedy's Favorite Remedy was recommended to me for this terribly distressing disease.

I took it but a short time and found almost immediate relief.

Instead of getting up a number of times I can now sleep all night."

GEORGE STEVENS.
Co. I, National Soldiers Home, Va.

Bright's Disease, Gravel, Liver Complaints, Pain in the Back, Rheumatism and Bladder Troubles, too frequent and painful passing of the water and Dropsy, are all caused by disorders of the kidneys. Dr. David Kennedy's Favorite Remedy has cured thousands of people of these diseases, in each case restoring the patient to perfect health. It is prescribed and recommended by the best physicians in the United States. It acts directly on the kidneys and the blood. It drains the blood of all poisonous substances, such as uric acid, etc., which cause disease. Favorite Remedy is the only kidney medicine that acts as a laxative—all others constipate.

Druggists sell it in ***New 50 Cent Size*** and the regular $1.00 size bottles.

Sample bottle—enough for trial, free by mail.
Dr. David Kennedy Corporation, Rondout, N.Y.

Dr. David Kennedy's Cherry Balsam best for Colds, Coughs, Consumption. 25c, 50c, $1.00.

IN EVERYBODY'S MOUTH.

WHAT?

WINSLOW, RAND & WATSON'S HIGH GRADE TEAS AND COFFEES.

WHY?

They are the Highest Grade Obtainable.

WHERE?

SOLD

GEO. E. MORRILL, MAIN ST. CASH MARKET,
E. A. HOLBROOK, BLAISDELL'S MARKET.

Winslow, Rand & Watson,

BOSTON. CHICAGO.

IMPORTERS AND ROASTERS.

mh 30 tf

GERANIUMS!

Over 5000 to select from, including S. A. Nutt, Beauty Pot Vine, Riccard, and all leading varieties at $8 per hundred.

ASTERS—Giant Komet, acknowledged to be the best fancy aster in the market today. Over two feet tall. $3.00 per hundred. Separate colors.
Victoria Asters—the leading florists' aster. Separate colors. $3.00 per hundred
Aster Boston Market—Earliest of all asters. Separate colors. $2.50 per hundred.
All kinds of asters, mixed, $2.00 per hundred.
Cosmos Giant Fancy White.
Also all leading varieties of bedding plants at reasonable prices. 50 and 100 rate.
Orders booked now for bouquets for Memorial Day, 50c and upwards.
Orders for $1.00 or over delivered free.
Open Sundays 9 to 12 a. m. and 1 to 5 p. m.
Ferns and palms boarded for the summer at reasonable prices.

MARTIN J. CARNEY.
Greenhouses, 7 Canal Street. Telephone 151-2 Winchester.
mch6 tf

THE MOTHERS KNOW

A growing, active boy puts clothing to its supreme test. It is the mother of such a boy who understands, as nobody else does, whether materials hold their color, are properly put together, and stand wear as they should.

Hundreds of mothers have told us how absolute is the satisfaction which

Our Clothing

gives to them, in all respects, as worn by their sons.

We cannot conceive of a higher endorsement — can you?

Macullar Parker Company
400 Washington Street
BOSTON

A Sure Thing.

It is said that nothing is sure except death and taxes, but that is not altogether true. Dr. King's New Discovery for Consumption is a sure cure for all lung and throat troubles. Thousands can testify to that. Mrs. C. B. VanMetre of Shepherdtown, W. Va., says "I had a severe case of Bronchitis and for a year tried everything I heard of, and got no relief. One bottle of Dr. King's New Discovery then cured me absolutely." It's infallible for croup, whooping cough, grippe, pneumonia and consumption. Try it. It's guaranteed by A. B. Grover, druggist. Trial bottles free. Reg. sizes 50c, $1.00.

The name of Henry James' latest book of stories is "The Better Sort." May not this be construed as an authorized reflection on his former stories?

At any rate Dentist O'Brian has been able to extract some professional advertising out of his expulsion from Saxony.

The Balkan war cloud seems to have blown over until a more opportune time.

A Certain Cure for Chilblains.

Shake into your shoes Allen's Foot-Ease, a powder. It cures Chilblains, Frostbites, Damp, Sweating, Swollen feet. At all Druggists and Shoe Stores. 25c.

AN ESSENTIAL OF SPRING CLEANING

—"absolute destruction of DISEASE GERMS." Soaps and powders give apparent cleanliness, but their greasy deposits supply just the breeding places for disease germs—which they do not kill.

CLEANSING, PURIFYING and DESTROYING DISEASE GERMS is only accomplished by

CABOT'S Sulpho-Naphthol
LIQUID CLEANSING

BEWARE OF INFERIOR IMITATIONS.
Look for above trade-mark.

Subscribe for the Star.

BUY YOUR

»FLOWERS«

OF

ARNOLD, THE FLORIST,

And be convinced of their freshness and cheapness for first-class flowers, before purchasing elsewhere.

Plants and flowers delivered at your homes promptly and satisfaction guaranteed.

mh7 tf

WALTER W ROWE, ELECTRICIAN,

4 WALNUT ST., OPPOSITE DEPOT
WINCHESTER.

Fine Electric Light Installations.

CALL 53-4 WINCHESTER
For quick repair department.

Boston Office, 30 Cornhill. Tel. 1001-2 Main.

C. E. SMITH, REAL ESTATE BROKER —AND— AUCTIONEER.

Office, Opp. Depot, Winchester.
F. D. WHIPPLE, Manager.
Branch Office, 439 Main St., Woburn.
TELEPHONE CONNECTION.
Houses Cared For. Rents Collected.

ma1-tf

TONSORIAL PARLOR

Mr. A. Raymond's long experience in the haircutting and barbering business justly entitles him to the confidence of the residents. Care and attention be stowed on everyone.

Children's Hair Cutting a Specialty.

LADIES HAIR SINGED AND BANGED. According to the latest styles.

A full line of tobaccos and cigars

A. RAYMOND

TOWN HISTORY.

[Continued from first page.]

of the child be carried out. Accordingly the town clerk made the necessary entry in the books, and the boy's name is there recorded as William Winchester Coburn.

Nothing further is known of this young man. If he is now living, he was thirty-five years old the eighth day of June last. It would be exceedingly gratifying for the secretary, or some one interested in The Winchester Record, to obtain additional facts concerning him, and, if he is living, to continue the biography of the first son of the town of Winchester.

An Act of Incorporation passed the Legislature and received the approval of the Governor, April 30, 1850. By this act, portions of Woburn, Medford and West Cambridge were incorporated into a separate township. The first town meeting was held May 7, 1850, at which Dr. Youngman was chosen town clerk almost unanimously. He was reelected for six consecutive years, until he left town in 1857.

In 1847 Dr. Youngman was elected to the school committee for the town of Woburn, together with the late Dr. Benjamin Cutter and John Johnson, Jr. He was elected for three years, the other members being, in successive years, the late Joshua P. Converse, Esq., and the late Dr. Truman Rickard.

In 1852 he was elected to the school committee for Winchester, the other members being the late Rev. John M. Steele, the Hon. Frederick O. Prince, the late Charles Kimball, and Mr. Oliver R. Clarke. During the first week in May of that year, the doctor visited every dwelling house in town, for the purpose of obtaining the school census. In 1853 he was again elected to the school board, the Rev. Mr. Steele retiring and the late Dr. Alonzo Chapin and Mr. Marshall Symmes, Jr., being added to the committee. He took the school census again in May of this year, visiting every house in town for that purpose.

At the first town meeting May 7, 1850, Dr. Youngman was appointed sealer of weights and measures, which office he held during his residence in town. He was also private secretary for the Selectmen, and present at all their meetings, which were frequent, and numerous during the infancy of the town. He was very frequently called on by the late Mr. Charles McIntire, an important member of the board, to "concoct" some answer or proposition to the various committees or clerks of neighboring towns.

The doctor was very much interested in vocal and church music. He taught a singing-school for two successive winters in the vestry of the Congregational Church. He also conducted the singing in the same church for six years, until the efficient teacher and popular leader, Mr. James C. Johnson, settled in town. He has recently written an able and valuable paper on "The Congregational Church Choir," giving his reminiscences while connected with it, and also brief notices of his associates in the interesting service of song. The doctor was also clerk of the Congregational Church for several years, and was employed to copy and revise the original records of the same.

Dr. Youngman removed from Winchester and settled in Boston in 1857, where he has for most of the time since resided, in the practice of his profession. His present residence (1886) is at No. 103 West Springfield street. In appearance he is still true to his name. Through approaching seventy, his eye is undimmed, his hair unsilvered, and he appears almost as young as when he left town twenty-nine years ago. He comes from long-lived New Hampshire stock. His father is still living at the venerable age of ninty-five years.

Rushville, Ind.

Messrs. ELY BROS.:—I have been a great sufferer from catarrh and hay fever and tried many things, but found no permanent relief until I found it in Ely's Cream Balm about eight years ago, and we have been fast friends ever since.
(Rev.) R. M. BENTLY.

Messrs. ELY BROS.:—Find enclosed 50 cents, for which please send me your Cream Balm. I find your remedy the quickest and most permanent cure for cold in the head, catarrh, etc. Yours truly,
DELL M. POTTER,
Gen. Mgr. Arizona Gold Mining Co.

Laxative Bromo Quinine
Cures a Cold in One Day, Grip in 2 Days
E. W. Grove on every box. 25c

TO ALL CATARRH SUFFERERS.

Hyomei Guaranteed to Cure by A. B. Grover or Money Refunded.

The popularity and increase in the sales of Hyomei are unique in the annals of medicine. Such astonishing cures have been made by this remarkable remedy that the proprietors have authorized A. B. Grover to sell every package of Hyomei under an absolute guarantee that it will cure catarrh. If it does not the purchaser can have his money refunded by A. B. Grover.

Hyomei is no ordinary remedy. It is the only method of treatment that sends by inhalation to the most remote part of the air passages, a balsamic air that destroys all catarrhal germs in the breathing organs, enriches and purifies the blood with additional ozone, and makes permanent and complete cures of catarrh.

The complete Hyomei outfit costs but $1.00 and consists of a pocket inhaler that can be easily carried in the vest pocket, a medicine dropper, and a bottle of Hyomei sufficient for more than a month's treatment.

Breathe through the inhaler for a few minutes four times a day and your catarrh is cured. That's all.

If not cured A. B. Grover will refund your money.

WHY THEY MARRIED.

Reasons of the Chronic Cranks For Entering Into Wedlock.

Postal cards having been sent out to married men with the inquiry "Why did you marry?" a large number of responses came to hand, from which the following are selected:

"That's what I have been trying for eleven years to find out.—X."

"Married to get even with her mother, but never have.—W."

"Because Sarah told me that five other young men had proposed to her.—C."

"The father thought eight years' courtin' was almost long enough.—B."

"Please don't stir me up.—J."

"Because I did not have the experience I have now.—G."

"That's the same question my friends ask me.—C. H."

"I wanted a companion of the opposite sex. P. S.—She is still opposite.—A."

"Because it is just my luck.—P. J."

"I yearned for company. We now have it all the time.—Karl."

"Have exhausted all the figures in the arithmetic to figure out an answer to your question. Between multiplication and division in the family and distraction in addition, the answer is hard to arrive at.—Old Man."

"I married to get the best wife in the world.—Simon."

"Because I asked her if she'd have me. She said she would. She's got me.—Blivins."—Detroit Free Press.

Many Children are Sickly.

Mother Grays Sweet Powders for Children, used by Mother Gray, a nurse in Children's home, New York, Break up Cold in 24 hours, cures Feverishness, Headache, Stomach Troubles, Teething Disorders, and Destroy Worms. At all druggists, 25c. Sample mailed Free. Address, Allen S. Olmsted, Le Roy, N. Y.

For Greater British Navy.

The British admiralty's proposition to spend $174,000,000 for naval construction must be somewhat staggering to the British taxpayers. Hitherto it has been Great Britain's policy to maintain a navy equal to the combined strength of France and Russia. This has been done without raising much protest in or out of parliament, but the proposed new departure means that Great Britain feels her safety to lie in a navy equal to the three largest in Europe. Neither France nor Russia has on hand any very ambitious naval programme, but Germany is fast increasing her already strong force of modern ships. The inevitable conclusion is that Great Britain means to be prepared to fight all three if the necessity arises.

Naturally protests have been made in the house of commons against the expenditure of so vast a sum, but it is insisted that the money spent for armies and navies is merely a form of national insurance. There may be such a thing, however, as paying a ruinously high rate of insurance.

Naturally Mr. Morgan does not like to pay the duty on his $4,000,000 art collection purchased in Europe, which would amount to something like $2,500,000. It has been pointed out to him, however, that by opening up his art treasures to the public he could escape this heavy charge, but apparently he does not take kindly to this commendable form of evasion.

It is reported that Jeffries says that he will try to kill Corbett. Now let Corbett make the same avowal in relation to Jeffries. This would insure a lively and interesting mill, and if both should succeed in their purpose the public would have little cause for grief.

The government of Korea has placed an order for a $250,000 warship. That is right. Every little nation should maintain a ship or two for some strong power to seize in case a misunderstanding arises.

Three impecunious European noblemen were haled before the courts in New York the other day on supplementary proceedings. How like dear old Lon'on the eastern metropolis is becoming!

Stops the Cough and Works off the Cold.

Laxative Bromo-Quinine Tablets cure a cold in one day. No cure, no pay. Price 25 cents.

Cheerful Souvenirs From the Yukon.

The Yukon Sun, published at Dawson City, has an interesting account of the execution of La Belle and Fournier, notorious desperadoes of the Yukon country, a pleasing feature of which was the generous disposition made of the hangman's ropes. Of the twenty-five feet of rope for each man, which was of a fine quality of five-eighths inch hemp, all but a few feet was generously distributed among those present as souvenirs of the cheerful occasion. Detective Welsh, who, it appears, was mainly instrumental in supplying the chief actors in this Yukon entertainment, was given the largest piece, to which, as the Sun says, he was justly entitled. After the bodies were cut down three feet of each rope was cut off and given to the detective.

"The pieces given to the detective," says the Sun, "were at the noose end of the ropes, and although loosened in order to take them from the bodies the place where the strain had come after the drop was plainly visible. The noose was remade and placed in position on the wall of the detective's own little den, and on the inside of each noose was placed the culprit's picture whose neck fitted in it at one time.

"The rest of the rope," continues the Sun, "went to the sheriff, with the exception, of course, of a part to the hangman. That which the sheriff retained was given away in pieces no larger than an inch in length until a small amount was all that was left. Men who received pieces forwarded them to friends on the outside. Other remnants were sent to friends of the victims of the murderers, and it is safe to say that hardly another piece of rope used for such a purpose has been scattered to so many different parts of the world."

We have at times been wont to think of the Yukon country as somewhat wanting in those little amenities of life which mark the higher forms of civilization, but after reading the Sun's account of this pleasing and admirably conducted function we must admit that there is no ground for such an opinion. Could there be any better evidence of the existence of a high state of civilization than that evinced by the sheriff's tactful and generous distribution of the souvenirs of the La Belle and Fournier hanging, by the spirit of fairness and equity in giving the detective and hangman the larger share, by the willingness of those who had received these valued mementos to freely part with some portion of them for the delectation of "friends on the outside" and, above all, by the thoughtfulness and delicate sensibility shown in sending some choice bits of the rope to the friends of the desperadoes' victims? Truly the Yukon is civilized to the limit.

Weather by Wireless Telegraphy.

It is interesting to note that the weather bureau at Washington is about to make a practical test of wireless telegraphy. The seacoast telegraph line, which is rendered useless in nearly every storm, will be re-enforced and perhaps supplanted by a wireless system which has been perfected by the officials of the agricultural department.

If the experiments now being conducted are successful, the entire Atlantic seaboard will be spanned by a system of wireless stations which will ultimately be extended to Havana and Porto Rico. It is expected by this means to be able to notify vessels at sea of approaching storms twenty-four hours ahead, but the value of this feature will, of course, depend upon the number of vessels equipped with receiving apparatus.

As an indication of the progress in the perfection and utilization of wireless telegraphy the results of the weather bureau's efforts to put the system into practical service will be watched with keen interest.

Four women of Wabash, Ind., burned the feathers of their hats when told by a preacher that no woman wearing plumes could hope to enter the kingdom of heaven. It is hardly probable that they could have been induced to give up corsets by any such argument.

The pedestrian has an undoubted right to the street crossing, but it is always better, as a matter of policy, to waive that right when a swiftly moving trolley car seems about to contest the point with him.

A postmaster in New York state has served continuously for fifty-four years at a salary of $133 per year. The undisturbed tenure of office may possibly be explained by the amount of his salary.

It is said that no more ocean giants will be built until there are larger ports to accommodate them. By and by the ocean will need to be enlarged for their accommodation.

The kaiser has ordered that official reports hereafter shall be written in clear and concise language. Does he expect them to be written in German?

The Hawaiians also want the president to visit them, but they neglect to say what kind of game they have to offer.

GREATLY ALARMED

By a Persistent Cough, but Permanently Cured by Chamberlain's Cough Remedy.

Mr. H. P. Burbage, a student at law, in Greenville, S. C., had been troubled for four or five years with a continuous cough which he says, "greatly alarmed me, causing me to think that I was in the first stage of consumption." Mr. Burbage, having seen Chamberlain's Cough Remedy advertised, concluded to try it. Now read what he says of it: "I soon felt a remarkable change and after using two bottles of the twenty-five cent size, was permanently cured." Sold by Young & Brown.

Even if we continue to have international yacht races every year or two for the next quarter of a century, there will probably remain some people who can't tell offhand the exact difference between a royal spinnaker and a topgallant jibboom.

There ought to be something in it for the man who can produce an effective serum to make the little South American republics immune from the revolutionary fever.

The fact that the pillars of the state capitol of Montana were cracked by an earthquake shock will scarcely result in making people refuse to go to the legislature.

Promoter Whitaker Wright insists that he "only lost $20,000,000" by his schemes. Why make such a fuss over a trifling sum like that?

The proposition to dramatize the Burdick-Pennell tragedy suggests that there are some things worse than murder.

These are the days when "nothing is too good for Ireland."

THE ROOT OF ALL EVIL

Is not money, but disease, and the root of all disease is a run-down condition.

Dr. Parker's Tonetic Tablets go to the root of the trouble by building you up from the inside nerves to the outside skin.

A run-down condition, an emaciated body, a worn-out digestion, shattered nerves, sleepless nights, aching limbs and head and back, loss of appetite—these are the symptoms of a debilitated constitution and if not corrected in time will surely result in something very serious, for disease is health disregarded. Dr. Parker's Tonetic Tablets is a package containing two valuable medicines, Dr. Parker's Liveroid Tablets and Dr. Parker's Tonetic Tablets. The Liveroid Tablets stimulate and purify the liver and bowels, and cleanse them of any stagnant accumulations. They prepare the system for the Tonetic Tablets. The Tonetic Tablets make the blood rich and pure, and thus drive away anaemia, pale and shallow skin, boils, pimples and other humor They strenghten and nourish the nerves, and upon the nerves depend the vigor of all the vital organs. They give an appetite for food, and a good digestion, so that the food nourishes. They make new blood, new tissue, new force. Thus the whole body is built up, renewed. The weight goes up, the glow of health returns, the vital organs become vigorous, the brain becomes clear. Health, perfect health waits on you in this product of the 20th century.

Put up in boxes of 50 Tonetic Tablets and 6 Liveroid Tablets, at 20c. a box, 6 boxes for $2.50. At all druggists, or The Dr. Parker Medicine Co., 51-53 Exchange street, Portland, Maine, U. S. A.
my15 4t

Purchase a Piano By Renting It.

Any piano in our establishment can be rented and all money paid for rent will be applied toward final purchase by special agreement. The peculiar advantages of this system are apparent. We furnish our new small grands, in every way artistic and beautiful—finer pianos we believe have never been manufactured—on our unique rental purchase plan. Slightly-used pianos, both grands and uprights, fully warranted, at substantially reduced prices. We invite a critical examination of our large stock.
Send for our bargain list.
Ivers & Pond Piano Co.,
114 Boylston Street, Boston.

THE CLEANSING AND HEALING CURE FOR CATARRH is Ely's Cream Balm
Easy and pleasant to use. Contains no injurious drug.
It is quickly absorbed.
Gives relief at once.
It opens and cleanses the Nasal Passages.
Allays Inflammation.
Heals and protects the membrane. Restores the senses of taste and smell. Large size 50 cents, at Druggists or by mail. Trial size, 10 cents, by mail.
ELY BROTHERS, 56 Warren Street, New York.
CATARRH

COLD IN HEAD

CHICHESTER'S ENGLISH
PENNYROYAL PILLS
Original and Only Genuine.
SAFE. Always reliable. Ladies, ask Druggist for CHICHESTER'S ENGLISH in RED and Gold metallic boxes, sealed with blue ribbon. Take no other. Refuse Dangerous Substitutions and Imitations. Buy of your Druggist, or send 4c. in stamps for Particulars, Testimonials and "Relief for Ladies," in letter, by return Mail. 10,000 Testimonials. Sold by all Druggists. Chichester Chemical Co., 2441 Madison Square, PHILA., PA.

PARKER'S HAIR BALSAM
Cleanses and beautifies the hair. Promotes a luxuriant growth. Never Fails to Restore Gray Hair to its Youthful Color. Cures scalp diseases & hair falling. 50c. and $1.00 at Druggists

Do you use many lead pencils? Wilson has some fine ones at 10 and 20 cents a dozen.

GREATLY ALARMED

By a Persistent Cough, but Permanently Cured by Chamberlain's Cough Remedy.

Mr. H. P. Burbage, a student at law, in Greenville, S. C., had been troubled for four or five years with a continuous cough which he says, "greatly alarmed me, causing me to think that I was in the first stage of consumption." Mr. Burbage, having seen Chamberlain's Cough Remedy advertised, concluded to try it. Now read what he says of it: "I soon felt a remarkable change and after using two bottles of the twenty-five cent size, was permanently cured." Sold by Young & Brown.

NOTICE.

The insurance business heretofore carried on by the late Mr. Newton A. Knapp will be continued by Mrs. Cherrie C. Knapp and Walter R. J. Smith under the name of Newton A. Knapp & Co.

Having special facilities for writing all kinds of insurance I trust that friends and former customers will continue to give me their insurance, and any entrusted to me will receive my personal attention.

MRS. CHERRIE C. KNAPP,
8 Chestnut Street, Winchester, Mass.

Mr. Walter R. J. Smith has been in the insurance business for more than seventeen years, and has been associated with the late Mr. Knapp for the past sixteen years.

About this time,

when the town water is tasting so badly, is a good time to order that case of Clicquot Club Ginger Ale, Blood Orange or Birch Beer; or, if you prefer, Lime Juice or Fruit Syrups. If you simply want PURE WATER, we are agents for the purest and best in New England.

Forest Spring Water, . . . from Gardner, Maine.
Nobscot Mountain Water, . . from Framingham, Mass.
Robbins Spring Water, . . from Arlington Heights, Mass.

GEORGE E. MORRILL, Grocer,
3 CHURCH STREET.

NOW!
Pack Away Your Winter Clothing
WITH
JAYNES'
Cedar Lavender Compound
15 Cents per Package

Destroys the Eggs and Kills the Moths

It has been used and is highly recommended by

MRS. L. L. KENNEY,	20 Brook St., East Somerville
MRS. H. M. MERRIAM,	46 Sullivan St., Charlestown
ALVIN SMITH,	18 Myrtle St., Malden
MRS. ROBERT BURROWS,	11 Hadley Place, Medford
GEORGE C. FOSTER,	9 Wesley St., Charlestown
S. K. HOWARD,	Malden
CHARLES PARKER,	736 Second St., South Boston
SARAH M. NEMSEE,	190 Atlantic Ave., Beachmont, Revere

AND HUNDREDS OF OTHERS.

One pound of Jaynes' Cedar Lavender Compound, at 15 cents per pound, goes as far as three pounds of Gum Camphor, at 57 cents per pound.
Agreeable to use and very effectual.
Will not injure the most delicate fabric.

JAYNE SAVES YOU 25 TO 33 PER CENT ON ALL HOME STORE GOODS
JAYNES & CO.
(TRADE-MARK)
3 STORES
Washington St., cor. Hanover
Summer St., cor. South
877 Washington St., opp. Oak
BOSTON, MASS.

Wall Papers.
New and exclusive designs for spring of 1903, in large quantities at wholesale prices.
THOMAS F. SWAN,
12 CORNHILL, BOSTON,
f27 Next to Washington St. 13t

FLOWERS
At Very Lowest Prices.
J. NEWMAN & SONS
51 TREMONT ST.
f27 WE HAVE NO BRANCH STORES 16t

EDWIN ROBINSON,
GENERAL AGENT,
HEALTH, FIRE, LIFE, ACCIDENT AND EMPLOYERS' LIABILITY,
ALSO
BURGLARY, THEFT and LARCENY.
44, 45 and 46 Delta Building,
10 Post Office Sq., BOSTON, MASS.
Tel. 416 Main and 252-3 Winchester.
my17 6m

HIGGINS,
PHOTOGRAPHER.
172 MAIN ST.
au29 3mo

CARPETS
RUGS, DRAPERIES
Thos. O'Callaghan & Co.
30 to 35 SUMMER ST., BOSTON.
a29 1y

Cesspools and Privy Vaults
Emptied by Permission of the Board of Health of Winchester.
CONTRACTOR and STONE MASON
—General Teaming and Jobbing—
Building Stone, Sand, Gravel, Loam, Lawn Dressing, Chip Stone for Walks and Driveways For Sale. Cellar Building a Specialty.
M. S. NELSON,
Residence, 78 Cross Street, Winchester
Telephone No. 126-3. a10 2m

D. L. POLLEY,
Carpenter. Jobbing of all Kinds. Screen Doors.
Old Furniture Repaired and made new. Glass furnished and set. Small jobbing 50 cents per hour. By the day $2.50, nine hours. Old roofs shingled $1.50 per 1000. Everything guaranteed complete. Drop me me a card and I will call and see you, or leave your order at J. C. Adams' store, Shop, 182 Main street. Order box at Adams' store.
apr4 tf

THE WINCHESTER STAR.

PUBLISHED
EVERY FRIDAY AFTERNOON
—BY—
THEODORE P. WILSON,
EDITOR AND PUBLISHER.
Pleasant Street.
WINCHESTER, MASS.

SINGLE COPIES, FOUR CENTS.

Telephone, 29-3

FRIDAY, MAY 29, 1903.

Entered at the post-office at Winchester as second-class matter.

JOB + PRINTING

Left at Your Residence,

For One Year, the Winchester Star, $1.50, in advance.

News items, lodge meetings, society events, personals, etc., sent to this office will be welcomed by the Editor.

Special Advertising Rates.

☞Advertisements of "To Let," "For Sale," "Found," "Lost," Wanted," and the like, are inserted at the uniform rate of fifty cents each. The same, set solid, under "Newsy Paragraphs," will be charged for at 10 cents per line first insertion, and 5 cents per line for each subsequent insertion. No charge to be less than 50 cents for first insertion.

No Annual Moderator Wanted in Winchester.

One thing is plain as the nose on one's face and that is that our people have no use for an annual moderator. They said most emphatically last Monday evening that they had much rather stick to the time-honored and usual custom of electing a moderator at each meeting. The scheme which gave to some the unmistakable signs of a diminutive African in the local political wood-pile fell flat as the pancake which our mothers used to make. It is well that it did. The accomplished gentleman who advocated the scheme spoke in courteous and persuasive language. It was a pity to waste so eloquent a speech on so poor and so hopeless a cause.

No Politics in this Instance.

Is there a postmaster on duty anywhere who doesn't owe his position primarily to the fact that he has rendered service to his party? Is a nomination for a postoffice ever made without the consent of the party committee of the town or city concerned?—[Boston Herald.

For the benefit of the Herald, we will mention as one instance that Postmaster Richardson of this town did not secure his office because of having done political work, neither did the Republican town committee take a hand in securing his appointment. With the consent of Congressman McCall, Mr. Richardson was put there by the ballots of voters. This is the best way of selecting postmasters at least in towns.

Article Number Seven.

The only sensible thing to do about that article number seven in the warrant which proposed to increase the number of the School Committee was to knock it out at the earliest possible moment and that, too, without discussion. As we predicted in the last issue of the STAR, this was done as promptly as several citizens could catch the eye of the moderator. Very few people doubt but the addition of one or more women to the School Committee might be for the best interests of our schools. The time may be now at hand when such a proposition would receive respectful attention and perhaps favorable consideration. The "promotors" of such an innovation did not, however, on this occasion command the respect or even the decent attention of our citizens. It is time enough to consider the advisability of such a scheme when it is asked for after its careful and serious consideration by those who know more about the needs and wants of our schools than did those who petitioned for the insertion of such an ill-advised and ill-timed article in the warrant for the town meeting of last Monday evening.

High Service Water Plant for the West Side.

Now and then it comes to pass that the voters of a flourishing and prosperous suburban town like Winchester have their faith in its future put to a severe test. Such a test developed in the consideration of extending our water system and installing a high service plant on the west side of the town. The initial step was taken on Monday evening. No such favorable vote would have been given had our people believed for one moment that it was a land scheme, pure and simple. Fortunately for the town there are men of sound financial standing and business probity and sagacity who are behind the development of this magnificent range of land. At this stage of our financial history, it requires an unusual business acumen and sound judgment to advocate an increase in the town debt by blasting a way for the water pipes through the granite ledges of Myopia hill. As on so many other occasions when decided action was called for on some far reaching and seemingly sound procedure, our citizens chose to pin their faith to their belief in the town's future prosperity. We firmly believe that time will justify this action by the town. We sincerely hope, however, that we shall not be asked to put our faith to another so severe a test for a long time. We have an abundance of faith in the future of Winchester, but we must remember the stern necessity of keeping our powder dry.

A Little Acquaintance with Emerson.

Many years ago when I was very much of a youth, I visited Philadelphia, traveling by the outside line of steamers to that city. The passage proved a very rough one and only two passengers were able to sit at the dining table from Cape Cod to Delaware Bay. A gentleman named Delcamp was one of the passengers. He belonged in Philadelphia and was at the head of the local branch of the A. Stewart & Co., dry goods firm, the largest New York house of the kind at the time. After leaving Boston I had the pleasure of doing a favor to Mr. Delcamp by giving up my state room to him for the use of a sick lady who was one of his companions, I occupying another state room with him. But the service I did for Mr. Delcamp was very slight to the service he did for me. He was every inch a scholar and a gentleman and I was much charmed with his conversation and he seemed to like me. In talking of books we had read, he asked me if I had read Emerson and if I liked his works. At that time I had read Emerson's English Traits but none of his essays including the "Conduct of Life" or papers on "Compensation," "Self-Reliance," "The Over-Soul," and others. Mr. Delcamp told me of these, quoting from memory many beautiful passages full of inspiration, hope, and comforting religious thought. He said Emerson had helped him more than any author he had ever read. On my return home, I purchased a full set of Emerson's works and now I can truthtully say with my far away friend that no written word coming to me has been so suggestive, helpful, inspiring in every way as the word from our own new England prophet and seer, Ralph Waldo Emerson. "The word of a prophet is worth the voice of a thousand men," Emerson writes, and in no instance is the fact proved better than in estimating the worth of his own words by the light of to-day. I have never seen or heard from my friend of the hour, Mr. Delcamp, to this date but in my heart I thank him for the great service he did for me early in life by pointing out one direction I should go in search of the true way of living. I read all that Emerson had written, taking my time about it, and digesting it as I went along about my daily work. If properly understood, no writer ever did any more than Emerson to help uplift the stress of living, make "even servile labor shine and our common daily life divine." His word and works serve as a long staff and beautiful banner, making glad many weary travelers "along the way" we all are going.

A few years after the period above mentioned, I had the pleasure of calling upon Mr. Emerson at his home in Concord with a small company of young men whom he had invited to meet him. It was a beautiful afternoon in June when I met Mr. Emerson in his own house among the surroundings he loved so well just before his life began to fade away. He introduced us to his library and books and read us a letter he had just received from Thomas Carlyle and exhibited a photograph of Carlyle lately taken. He had a word for each one of us who cared to converse with him. I thanked him with a full heart for all he had done for me, mentioning that I had read all his books. Very modestly he said "I wonder you had patience to do it." His manner was full of natural gracefulness and modesty and one could not help feeling that he was one of the great helpers, a divine servant in the world but was not proud of the fact or conscious of it. No one who saw him even for a for a few moments could help loving him, especially if they were acquainted with the facts of his life and his divine mission, for Emerson believed that every one has a divine mission in this world, if they would only follow it, for all true work, now and ever, is of divine origin.

The next time I saw Mr. Emerson, he lay cold and dead in the Unitarian church in Concord. Surrounded by loving friends from all classes in life, the least people and the greatest, it was one of the most impressive, as well as the most satisfactory and happy services of the kind I ever attended. There was no deep hopeless expression of sorrow that his mortal body was to be laid away from sight, but great inward rejoicing that he had lived in the same outward manner as ourselves, subject to the same temptation as we, yet had left behind such a noble legacy of inspiring thoughts and holy living for the good of all mankind. The character of the audience, Concord neighbors and friends, the school children, representative men from the class of every day preachers Emerson liked so well (for he believed all men preached something.) Harvard men and farmers, the educated and uneducated, all paid deep respect to his memory and expressed thankfulness that he had lived to help make their lives better. Mr. Allcot, his old neighbor and friend, feelingly recited an original poem full of loving appreciation of Emerson's life and character. The Rev. Mr. Furness of Philadelphia, a classmate of Emerson's and a Unitarian of the same type as himself, spoke most lovingly of his dear friend. The Rev. Mr. Brown of King's Chapel, Boston, and the Rev Mr. Reynolds of Concord also took part in the services which were characterized throughout by great simplicity and deep feeling. All of the participants in the exercises above mentioned, have passed away with the exception of Mr. Brown. After the church services, which were free to all, the body was placed in the village hearse, and followed by one carriage only for Mrs. Emerson, who was in feeble health, the great body of the people, marching two by two, escorted their dead friend to Sleepy Hollow Cemetery. It was the most simple and yet the most expressive exhibition of love and gratitude for a departed friend I ever saw.

No attempt was made to classify the followers outside of the family and immediate friends, and farmers and college professors, ministers and mechanics marched together at will, exemplyfying in a simple manner that Emerson was a true friend and lover of all true souls attempting to do their best in this world, no matter what their worldly rank. My chance mate in the procession as I attended the services alone,—proved to be an old friend of my father's, Mr. Alfred Norton, formerly of Winchester. I remembered him as a little boy, looked up to and respected by the whole town, but on that short march I came to know why he was so respected for he spoke most appreciatingly of Emerson's influence on him. To me it was a key to his character, that he loved Emerson. The last of the touching drama I have described was performed by the school children of Concord, who literally filled the new made grave with flowers as they marched, all clothed in white, around the place where the great poet, philospher, preacher and friend of all child-like hearts had been laid. It was a beautiful tribute of affection and a most fitting shroud for one who loved children and flowers so well.

Last Sunday evening May 24th, I attended the centenary anniversary exercises at Symphony Hall where a most touching tribute was paid to the memory of Emerson's beautiful life and the helpfulness of his recorded word, which word will live forever. Who has left a better legacy to mankind than Emerson, or ever received more grateful homage than his spirit has received during the past week! The vast hall was filled with lovers of the truth as exemplified by Emerson. Senator Hoar Rev. Edward Everett Hale, Professor Eliot, Professor Woodbury, the Handel and Haydn Society and the large and interested audience all joined in thanksgiving to God that such a one as Emerson had lived and died leaving so much behind him to enrich our lives and all posterity. In particular, Mr. Hale's prayer, the oration of President Eliot and the singing by the Handel and Haydn Society were especially appropriate and inspiring.

A closing hymn in which all the people united with the chorus was sung with much feeling to the tune of Federal Street. It was an original hymn written by Mr. Frederick Hosmer for the 50th anniversary celebration of Emerson's Divinity School address. No living, heart-beating person could help being thrilled by the music and words of the poet spoken to those who would live as Emerson lived, true to his highest vision of the right:

"Gird up thy loins and take thy road,
Obedient to the vision be:
Trust not in numbers; God is God,
And one with Him, majority.

"Soon pass the judgments of the hour,
Forgotten are the scorn and blame:
The world moves on, a gladening power,
And safe enshrines the prophet's fame."

Truly is "the scorn and blame" so freely bestowed upon Emerson many years ago changed to a "gladening power" today. The thought of it all should teach us here and now not to "trust in numbers" but to our highest "vision" of the right, even in our little affairs of life. Follow the light given you, trustingly, fearlessly, and it will surely lead you away from all forms of "outer darkness" into higher and yet higher light. This is the lesson of Emerson's life and works.

ARTHUR E. WHITNEY.

Good Fishing.

Tuesday, the Cosmopolitan Fishing Club went on its annual fishing trip. This club was formed in Stoneham by Prof. Patch twenty-five years ago and every year since then the club has had an annual fishing trip. The members include many cities and towns.

A special electric was chartered for the trip of Tuesday, the car leaving Winchester centre at 4 o'clock a. m. with nine gentlemen from this town, and on reaching Stoneham enough more of the club members were taken on to swell the total to 32. Swampscott was reached at about six o'clock, and shortly after the schooner, letter D., Capt., John Haley was boarded and with a light breeze a start was made for the fishing grounds. There was plenty of sport, as fish were caught from the start made by Clyde Bell, to finish, the latter taking place shortly after dinner on account of the exceedingly rough sea which was rapidly forcing the members of the party onto the sick list. The water was so rough that it was found unwise to land the party at Swampscott, so the sheltered harbor of Marblehead had to be entered and the return trip on the cars made from this point.

There was a total of 193 fish caught, while the weight was about 600 pounds. They were all cod and haddock. Objectionable fish were not around. It was one of the most successful trips, edible fish considered, that the club has ever had.

Among the seasick members from this town were: Messrs. John E. Rice, F. L. Winn and Ernest Richardson, and while in this condition they gave strict attention to their feelings.

The first prize of $2 for the largest number of fish caught went to T. P. Wilson, he taking from the water thirteen cod and two haddock, and also came within one of capturing first prize for the largest fish, this honor going to Erving Johonnot of Malden whose fish weighed 14 pounds.

Those who went from this town were: John Blank, Benj. Blank, J. H. Winn, F. L. Winn, Clyde Bell, Frank Taylor, J. E. Rice, Ernest Richardson, T. P. Wilson. From Stoneham, L. D. Hawkins, W. E. Clark, Richard Ham, W. C. Holdsworth, Martin Mulvey, W. H. Weed, A. E. Hersey, F. H. Reynolds, Geo. Kenson, Arthur Simonds, R. E. Sheridan, T. P. Brady, Henry Smith, Arthur Johnson, Dr. J. W. Manning, H. B. Hayward, Geo. L. Teague. Also Dr. W. A. Daley of Boston, C. B. Goodell and C. E. Mellen of Reading, Geo. Benton of Belmont, Rob't Smith of Plainville, Conn., Erving Johonnet of Malden.

During the trip J. H. Winn was elected president of the Club, H. A. Smith secretary and treasurer, H. B. Hayward surgeon. The club paid its members on this trip a dividend of 20 cents. A vote of thanks was tendered Arthur Johnson for a most excellent graphophone concert given during the outward trip.

The party arrived home at about 7 o'clock, all loaded down with fish, all happy and yet some sore.

We carry the best assortment of box papers outside of Boston. All prices from 10c. up. Wilson, the stationer.

Porto Rico's Lesson In Economy.

There are doubtless state legislatures in this nation that aim at economy in the expenditure of the people's money, but most of them appear to imitate congress in making appropriations as large as the taxpayer will stand, and sometimes they overstep the bounds and call down upon themselves vigorous popular protest. It is, therefore, refreshing to hear what James S. Harlan, former attorney general of Porto Rico, has to say of the legislature of that island.

In an interview with William E. Curtis, published in the Chicago Record-Herald, Mr. Harlan says that at the last session the appropriations were reduced in order that the surplus in the treasury might be increased. Think of it! Porto Rico not only has no debt and possesses a surplus of $500,000 in excess of all liabilities, but she proposes to put herself in still better financial condition. She takes the theory that her government is like a sound business enterprise with a future and not merely a spending machine. Furthermore, Mr. Harlan declares this policy to be the work of the native members of the legislature, who have exercised a "restraining influence" upon the American members.

Thus the little insular territory sets an example in economy that not only congress, but many of the state legislatures, might well follow. If this keeps up, the "mission of civilization" which the United States recently felt itself forced or called upon to undertake in the Lesser Antilles will be working with a perceptible reverse action. The Porto Ricans will be civilizing us instead of our civilizing them.

Religion at the World's Fair.

Plans are now being discussed in religious circles for conducting evangelical work on an extensive scale during the world's fair at St. Louis. It is confidently expected that the Rev. Campbell Morgan will accept the leadership of the work, for which his broad experience amply qualifies him. It is the plan to associate with him many other noted evangelists both of this and other countries, giving the meeting a national and international as well as local significance. It is proposed that daily meetings be held in some centrally located building, if one may be secured; if not, it is the plan to erect a building specially.

The idea is an excellent one and, if carried out on the large scale contemplated, will doubtless constitute the greatest series of evangelical meetings in the world's history. As a part of a great scheme of concentration of the world's interest the project is fitting and proper. No great assembling of the nations would be complete or characteristic without its religious aspect and motive. The spiritual as well as material interests of humanity ought to have full representation. Christianity, civilization's dominant and eternal motive, should have perfect freedom of expression at such a universal undertaking as the St. Louis world's fair. As an exposition of the world's development and activities in the twentieth century it would be incomplete with the religious element omitted.

Japan is giving vent to her resentment over the fact that Russia still retains control over Manchuria, although the promised evacuation has been nominally carried out. So far as the port of Newchwang is concerned, the United States has as deep a grievance as Japan, because the manner in which Russia is arranging matters will effectually cut off a large and growing trade in American cottons. But neither Japan nor the United States is in a position to make an effective protest against the Russian procedure. The railroad and the troops kept on hand to protect it give Russia an advantage in Manchuria that will not disappear even if the Chinese taotai is finally allowed to take up his residence under Russian guns at Newchwang.

Robbers chloroformed a Kentucky family the other night and spent two hours ransacking the house, securing the total sum of $1.65. It would seem that, after deducting the cost of the chloroform, these men were working for ruinously low wages.

Considering the number and magnificence of the Vanderbilt wedding presents, it is surprising that St. Louis does not take steps to get them for exhibition at the fair.

The sultan of Turkey is reported to be busy with his new yacht. Doubtless he finds the Bosporus more agreeable just now than the Balkans.

One of the best habits that a young man can form is that of getting so interested in his work as to forget that he is at work at all.

Those persons who saw the cup defender Reliance launched declare that she fits the water perfectly.

It might now be called the "Redhot Cross society" without violating the proprieties or the facts.

The American ben must proceed to work overtime if all the offensive plays are to be egged.

King Edward's Visit to the Continent.

There is much of international significance in the visit of Edward VII. to the continent of Europe. The British sovereign in this trip acts as a sort of advance agent of British statesmen. He first visits Portugal and cordially acclaims her as England's ally, because British statesmen deem it timely to remind Europe of England's foothold at her vital southwest corner; because, also, a friendly Portugal holding the side doors of South Africa means so much to England's newest colonies during the next decade.

Then follows a visit to Italy, which is accepted as an indication of England's desire to close the chapter of half estrangement which marked so much of Lord Salisbury's diplomacy.

The most importance is attached, however, to King Edward's visit to Paris, which is the first formal interchange of courtesies between an English monarch and a French president since the advent of the republic. It is an indication of an undefined yet undoubted Anglo-French national rapprochement which the statesmen at Paris and London will hardly fail to utilize. There are diplimatic disputes awaiting settlement in North America, north Africa and the far east, but above all there is the question of the ruinous increase of armaments which England, France and Italy, in agreement and with the assurance of the Russian czar's personal sympathy, could induce all Europe to consider seriously.

France now is engaged in cutting down her naval estimates and reducing the period of service in her army, while under a monarch who is free from the desire of military aggrandizement Italy also is rigorously pruning down her expenditure. The czar, animated by his Hague ideals, would gladly see Russia join, while King Edward undoubtedly realizes that there is a strong English national revolt against the maintenance of taxation at a war level in a time of peace; hence the high significance of this continental tour.

The enmity between the coffee interests and the sugar monopoly may be to the temporary advantage of the consumer, but he will make up for it all when a reconciliation occurs.

If You Have an Idea

of changing your residence, let me show you houses in Winchester.

GEO. ADAMS WOODS,

REAL ESTATE,
MORTGAGES
... AND ...
INSURANCE,

50 State Street, Boston.

WINCHESTER OFFICE:
Over Post Office.

Correct PIANO TUNING and Repairing by FRANK A. LOCKE.

30 YEARS' EXPERIENCE.
Boston Office, 54 Bromfield St.
Tuner in Winchester for 21 years.

EVERY unison, octave and chord so evenly balanced and smoothly tuned as to make the harmony on your piano an exquisite pleasure to listen to. No jagged, rough, harsh and uneven chords so often left by tuners. Recommendations from manufacturers, dealers, teachers, colleges, and the musical profession.

Telephone Connection with Residence.
$25 to $75 saved on pianos for persons about to purchase.

Winchester Office F. S. Scales, the Jeweler, 169 Main Street.

THE MUTUAL LIFE INS. CO. OF N. Y.,

by its long and honorable service as a "PUBLIC BENEFACTOR," is too well known to need either introduction or words of praise, to recommend itself to you.

Life; Limited Payments; Endowments; Gold Bonds and Annuities.

ARTHUR W. HILL, Dist. Manager,
Tel. 910 Cambridge.

Residence, 135 Highland Ave., Winchester. 1388 Harvard Square, Cambridge.

my2 1y

CADWELL'S CRYSTAL SPRING WATER.
(Formerly Silver Seal,)
Is an absolutely pure water and is guaranteed and recommended for table use.
CARBOYS OF FIVE GALLONS, 25 CENTS.
BLAISDELL'S MARKET,
218 Main St. Tel. 225-2.

THE HENRY H. TUTTLE CO.
Dealers in
BOOTS & SHOES.
Importers.

SHOES FOR MEN

As a result of over half a century's experience in shoemaking, we are offering for

$4.00 and $5.00

Men's Shoes that in every respect are

"The H. H. Tuttle Co. Quality"

They embody all the essentials of much higher priced shoes, and we guarantee them to give

ABSOLUTE SATISFACTION

Gentlemen who appreciate fine footwear are invited to examine this special line of goods. If impossible to call, write us for information about ordering by mail.

The HENRY H. TUTTLE COMPANY
Washington St., Cor. Winter, Boston.

GENTLEMEN'S CLOTHING

CLEANSED, PRESSED AND REPAIRED IN A SATISFACTORY MANNER.

Send a postal and I will call for the goods and return them.

ADDRESS:
26 GROVE ST., WINCHESTER.

H. C. COBURN,
TAILOR.

je 29. 3m.

PRINTING

That is printing—that delights the eye and brings in business—is not the result of chance. To produce a good job requires experience and good material. We have both, at your service. It will pay you to see us before placing your order.

THE STAR

Annual Meeting of the Young Men's Christian Association.

The thirteenth annual meeting of the Winchester Young Men's Christian Association was held Friday evening, May 22. Supper was served to active members at 7 o'clock by a committee of the Women's Auxiliary. Promptly at 8 o'clock the business meeting was called to order by President, Arthur W. Hale. Prayer was offered by Rev. H. P. Rankin. Reports of the various departments were rendered and the following officers and directors were elected: President, Arthur W. Hale; vice-president, Harrison Parker; clerk, Edward H. Rice; treasurer, Charles E. Kendall; directors, (for three years), Wm. R. Freethy, C. L. Allen, E. C. Sanderson, G. A. Weld, (two years) H. C. Sanborn.

Informal speeches were made by Mrs. G. H. Hicks, president of the Women's Auxiliary, Rev. H. P. Rankin, R. M. Armstrong, Rev. D. A. Newton, E. N. Lovering and Ernest G. Gay. In course of Mr. Newton's remarks he expressed the conviction that were the association's influence confined to that of the physical department alone, as it is now conducted, it would pay for the investment, and in view of all the influences exerted, and results shown by the reports, the work deserved the hearty support of the whole community. Mr. Lovering alluded to the influence of the association upon the high school boys and upon the athletics of the school which he believed were showing a marked change for the better in general morale. Extracts from the various reports are below given:

REPORT OF BOARD OF DIRECTORS.

The thirteenth year of work for boys and men has closed and the value and need of such a work again demonstrated. Marked gains are shown in every department both in volume and in efficiency. The breadth and variety of work done has been greater than ever. The physical department is no longer the sole attraction for which men join, though this branch still appeals, and always will, to the largest number. The educational and social advantages have been so improved that many now join for study or for the fraternal fellowship which unmistakably exists. The boys' work returns handsome dividends, as it deals wisely with boys in their formative years; no other influence is so highly appreciated by many of the parents, whose boys are enjoying the privileges.

The directors are thankful for the loyal body of women (the Women's Auxiliary) who by their labors and money aid so materially in the success of the work.

Thirty men have served on committees. Letters of introduction have been given to young men leaving for other cities, the sick have been visited and aided, situations secured for several and board and rooms secured for many strange young men. The equipment is overtaxed and far from adequate to the present requirements. The work deserves, and must have a fully equipped, up to date building of its own, a gift of the citizens to the young men and boys of the town. God speed the day when this may be brought about. The year has brought to us a better grasp upon the situation, a better knowledge of men and a true conception of Christ's purpose for them. This knowledge should bring yet stronger work, and will, aided by faithful effort and prayer, cause us to reach out for larger fields and to win more men to Jesus Christ and His service.

MEMBERSHIP COMMITTEE.

During the year 360 different men and boys have been members. The total membership is at present 265,—200 men and 65 boys. Highwater mark was reached in January when we numbered 304; 158 are gymnasium members. There were 104 new members received during the year, 95 lapses, 21 of these removing from towns several joining other associations. 72.8 per cent. are between the ages of 12 and 30 years. 42.4 per cent. of the members are between 16 and 21 years of age. Comparing our numbers with other towns or cities of our size we find we have many more than the average and equal many cities twice our size.

EDUCATIONAL DEPARTMENT.

The reading room is well equipped with 34 selected periodicals. The library is slowly growing; both the features are used liberally by the members.

Three evening classes were conducted during the season. Two in mechanical drawing and one in shorthand. Good results were evidenced in all these classes, three young men now having better positions as a result of knowledge gained in this department. A glee club was organized in the winter, with a paid leader from Boston University, which proved a helpful feature both from a musical and social standpoint. A mandolin club was also formed which has done some good work both in and out of the association. The teachers of all these classes were men of high attainments in their line and to them is due much of the success of the year. The number of men enrolled was 41. 85 lesson were given, the average attendance was 31 1-2, $117.00 was expended, of which $63 was returned in tuition fees. A good outlook for the coming season is evident.

SOCIAL AND ENTERTAINMENT.

The social committee has kept clear of the old time socials and receptions this year, only one, and that the opening fall reception, being held. Genuine sociability has been more in evidence however than in years past, a sociability pervading every department and all feel at home. Informal social evenings or parts of evenings have proved of interest and will be extended and elaborated upon during the coming year.

Five entertainments were held in which the expenses were met and a small balance turned over to the general treasury.

PHYSICAL DEPARTMENT.

This department has met the problems which confronted it at the first of the year and has satisfactorily disposed of them. The new move of hiring a physical director for his whole time has proved satisfactory, a more scientific work being done than ever before. The number of classes is double that of any previous year and more individual instruction given. The variety and quality of work done is sure to have its effect upon the season to come. The total attendance to the gymnasium was 4738, 122 senior classes averaging 14. There were 279 classes held in all. Two exhibitions were held, one in the Town Hall. Four lectures on first aid to the injured by Dr. J. I. French, were given at intervals of a month.

Basket ball proved of greater interest than in any preceding year. Three winning teams were in the field. Of 31 games played, Winchester won 25 of them. 8 out-of-door runs were held during the winter months. The result of constant attendance and hard work is very marked upon a number of the young men and proves beyond question the value of systematic gymnastics. For a second year a class for business men was conducted twice weekly, though the number was small all who did attend received great benefits and speak in highest terms of the results. The best year in the associations history is before us. Men, young men and boys should avail themselves of the opportunities offered them. Plans for summer work are being laid which will rival any of our sister associations.

RELIGIOUS DEPARTMENT.

The distinctively religious has not reached our hopes or even our expectations especially the Sunday Men's meetings and the Bible classes. We have however the assurance of answered prayer, and the strongest evidence is daily before us in the changed lives of many young men and boys who are now living noble Christian lives and in others whose lives are being moulded and rounded into symmetrical Christian manhood through the influences of this organization. We have held 27 meetings for men on Sunday afternoons, where some of the best speakers available have addressed the meetings. These meetings have always been spiritual in tone and highly beneficial to all attending the avowed purpose of all being to reach men for Jesus Christ. Four young men have signified a purpose (through personal work after the meetings) to lead Christian lives. The influence of the boys' meetings, camp and Bible classes will be referred to in the report of the boys' committee. Some $65.00 was spent in conducting this work, for advertising and speakers. Five sessions of a men's Bible class were held during the early winter. Through lack of interest the class had to be discontinued. It is said each year (and truly) in reporting this work that the influences and results here are the most difficult of any branch to tabulate. We who are closest to the movement know there are results which pay handsome dividends and thank God for the way he has led us and pray earnestly for a clearer vision of His will and for power to execute it.

A sub-committee on extension report a continuation of the effort in giving toward work in non-Christian lands, $88.45 was given by 16 young men in small amounts, weekly. Pledges were made again in February for another year aggregation $100.00. The association stands in the front rank in this work having given more in proportion to its size than any other association in New England.

THE BOYS DEPARTMENT.

The boys' work is a work for men adapted to the coming man. No special effort has been made to enlarge this department. It however grows, having a gain of 30 percent during the year, this is largely due to better gymnasium facilities and a permenant physical director. The boys were divided this year into two divisions, those from 12 to 14 called juniors and 14 to 18 intermediate; much more effective work has been accomplished by this division. The junior gymnasium class averaged 20 and the intermediate classes 13. Four social events were held. The summer camp is perhaps the most potent thing for good the association offers to boys. Camp Durrell, at Friendship, Me., is one of the best camps in the country and is offered at a very low cost to all association boys. Its influence has brought more boys to a decision for Christ than any other influence in the association. 15 boys attended from here last summer and as many will go again this year. Every effort has been made to have helpful and attractive speakers for the Sunday meetings, 48 of which were held, five of which were in the open air and averaged 20, the indoor meetings averaged 18.

The Bible work was in the hands of the General Secretary who conducted two classes, 38 sessions were held averaging 8 in attendance. Four of the boys have joined churches and 20 others have expressed a purpose to live Christian lives. Eight of the older boys attended the annual conference in Worcester receiving much help and enthusiasm. The field is broad and almost unlimited. With a paid secretary to give his whole time to this department and a suitable building a great work might be done that is now only touched. The boys work has passed the side show period and is now an integral part of the whole, because the boy of 12 and above is already a growing man, and that a formative work is far better than a reformative.

FINANCE COMMITTEE REPORT.

The committee on finance report that as here-to-fore great care has been taken in the managment of the finances of the association. Expenditures are only made upon the recommendation of the Board of Directors, all bills are passed upon by the General Secretary and by the chairman of the department from which they eminate and by the finance committee. The committee assure you that all funds entrusted to the association are expended with great care and wisdom. We are glad to again report all bills paid and a balance to our credit. If you will recall the report of the treasurer you will note that $1363.65 was received from the gifts of friends, 121 having contributed during the year. $1168.00 was received from membership fees and $628.42 from miscellaneous sources within the association. We are glad again to report that though the work increases and more money is expended that the additional amounts come from sources other than subscriptions. As was shown by a circular recently issued by this committee, the membership fees pays a larger percentage of the total expenditures than is usual with associations of our size. The committee desires to thank all friends who by their gifts of money or time have made the work the success it has been doing.

TREASURER'S REPORT—1902-1903.

RECEIPTS.

Balance from last year		$24.12
Membership fees		
Sustaining	$315.00	
Full	599.00	
Boys	168.00	
Limited	86.00	
		1168.00
Subscriptions		1363.65
Religious Department		43.73
Educational "		92.60
Physical "		248.00
Social "		63.53
Miscellaneous		40.44
		$3160.07

EXPENDITURES.

Salaries	$1563.25
Rent	600.00
Furniture and repairs	43.41
Light, water, fuel	198.81
Physical department	114.71
Educational "	110.00
Social "	71.00
Religious "	62.00
Printing and advertising	122.03
Postage	42.36
Office supplies	97.82
Telephone	32.00
State and International Committees	35.00
Miscellaneous	38.10
	$3130.49
All bills paid, balance on hand	29.58
	$3160.07

In addition to the above we received in gifts from the Women's Auxiliary—

Periodicals for reading room	$44.25
Chairs for office, parlor and hall	50.75
Books for library	7.50
	$102.55

As good as the Best and moderate in price.

In Barrels, Half Barrels and Sacks.

AT

HOLBROOK'S,

Pleasant Street.

Baptist Church Notes.

Monday afternoon, 3 p. m. the Woman's Missionary Society will meet with Mrs. F. A. Sanborn on Black Horse Terrace. Subject, "Review of Home Mission Work.

Wednesday, 4 p. m. meeting for the boys and girls, led by the pastor. 7.45 p. m. mid-week prayer service. Subject, "The Parable of the Tares." This is our monthly covenant meeting.

Beautiful Colored Map Circular in Shape—Birds Eye View From Mt. Washington 6 Cents.

One of the most unique and beautiful publications issued by the Passenger Department of the Boston and Maine Railroad, Boston, is the "Colored Bird's Eye View" showing the White Mountains region as viewed from Mt. Washington.

It is circular in shape, printed in colors and shows the ravines, lakes, mountaintops and valleys. These interesting points are all numbered, and the key at the bottom gives the name of each number.

It is invaluable as a guide for the person intending to visit the mountains, and makes an interesting souvenir or reminder for the tourist who has once been in this section

The "Bird's Eye Map" will be mailed to any address upon receipt of six cents in stamps by the Passenger Department, Boston & Maine Railroad, Boston.

A Startling Test.

To save a life, Dr. T. G. Merritt, of No. Mehoopany, Pa., made a startling test resulting in a wonderful cure. He writes, "a patient was attacked with violent hemorrhages, caused by ulceration of the stomach. I had often found Electric Bitters excellent for acute stomach and liver troubles so I prescribed them. The patient gained from the first, and has not had an attack 14 months." Electric Bitters are positively guaranteed for dyspepsia, indigestion, constipation and kidney troubles. Try them. Only 50c. at A. B. Grover's, druggist.

DIED.

APOLLONIO—In Winchester May 24, Mary Lorthrop, wife of Raymond P. Apollonio.

MAYNARD—May 28, Mrs. Lucy A. Maynard, aged 69 years, 10 mos., 3 days. Funeral from her late residence, 79 Church street, Saturday at 2 p. m.

WEBBER—May 22, Sarah I., wife of Isaac R. Webber.

Before starting for the seashore or mountains order your papers and magazines at "The Paper Store." No extra charge for mailing. A. Wm. Rooney, 181 Main street.

Bronchitis

"I have kept Ayer's Cherry Pectoral in my house for a great many years. It is the best medicine in the world for coughs and colds."
J. C. Williams, Attica, N. Y.

All serious lung troubles begin with a tickling in the throat. You can stop this at first in a single night with Ayer's Cherry Pectoral. Use it also for bronchitis, consumption, hard colds, and for coughs of all kinds.

Three sizes: 25c., 50c., $1. All druggists.

Consult your doctor. If he says take it, then do as he says. If he tells you not to take it, then don't take it. He knows. Leave it with him. We are willing.
J. C. AYER CO. Lowell, Mass.

INTER-CLASS ATHLETIC MEET.

Continued from page 1.

the Junior class, over thirty of them were won by Woodbury Witherell, who surpassed by several points the individual record made by George Guernsey last year. The class of 1903 came second with twenty-one points and the class of 1905 third with twelve points. The two lower classes were unable to score.

The score of the winning classes follow:

	1903	1904	1905
100 yard dash	0	8	1
220 " "	1	8	0
440 " "	0	9	0
880 " run	8	1	0
1 mile "	3	6	0
Shot put	4	5	0
Broad jump	1	5	3
High "	1	5	3
Pole vault	3	1	5
Relay race	0	5	0
	21	53	12

A brief summary of the events and and the winners is as follows:

100 yd. dash—1st heat: Witherell, 11 sec.; 2nd heat: Pratt, 11 4-5 sec.; 3d heat: Sullivan, 11 1-5 sec.; 4th heat: Gutterson, 13 2-5 sec. Finals, Witherell 1st, Gutterson 2nd, Sullivan 3d. Time 10 4-5 sec.

220 yd. dash—1st heat; Witherell, Little, 26 4-5 sec.; 2nd heat; Hovey, Gutterson, 36 sec. Finals a tie between Gutterson and Witherell, Hovey 3d. Time 25 2-5 sec.

440 yd. dash—Witherell 1st, Badger 2nd, Gutterson 3d. Time 56 1-5 sec.

880 yd. run—Little 1st, Pratt 2nd, Locke 3d. Time 2.37 4-5.

1 mile run—Locke 1st, Pratt 2nd, Farr 3d. Time 6.24 4-5.

Shot put—Witherell 1st, Pratt 2nd, Little 3d. Distance 37ft 5 3-4in.

Broad jump—Witherell 1st, Sullivan 2nd, Little 3d. Distance 18ft 5in.

High jump—Witherell 1st, Sullivan 2nd, Hovey 3d. Distance 5ft.

Pole vault—Cosgrove 1st, Pratt 2nd, Witherell 3d. Hight 9ft 1 3-4 in.

Relay race—won by class of 1904.

The committee who had charge of the meet were as follows: Wilder Gutterson '04, Harold Hovey '03, J. Harper Blaisdell '03. The officials of the meet were as follows: Judges—Fred Ham, George Lyons; timers—Clarence E. Ordway, Charles Dean; measurers—C. Sanford, George Freethy; clerk of course—J. Harper Blaisdell; starter—Ned Crawford; announcer—Winthrop Barta; scorer—Chauncey B. Heath.

SUNDAY SERVICES.

UNITARIAN CHURCH—Rev. Wm. I. Lawrance pastor. Residence, 110 Church street. Sunday; 10.30 a. m., Morning Service. Sermon by the pastor. Subject, "The River of God." 12 m., Sunday School. Mr. Lawrance will lead and will speak on "Paul's Strange Experiences."

FIRST BAPTIST CHURCH—Rev. Henry E. Hodge pastor, residence, 61 Washington street. At 10.30 a. m., morning worship, with preaching by the pastor. Subject, "Impressions of the National Baptist Anniversaries at Buffalo." 12 m., Bible School. Classes for all. 6 p. m., B. Y. P. U. meeting. This is the regular monthly missionary meeting and will be addressed by Mr. Harry Marshall, a prominent student volunteer of Newton Seminary. 7 p. m., Evening worship. The pastor will speak on the subject, "Friend, go up higher. Seats free at all services. All cordially welcomed.

CHURCH OF THE EPIPHANY.—Rev. John W. Suter, rector. Whit-Sunday. Holy Communion at 7.30 a. m. Morning prayer and sermon at 10.30 a. m. Sunday school at 12. Evening prayer and address at 7 p. m.

METHODIST EPISCOPAL CHURCH—Rev. H. P. Rankin, Pastor, residence 17 Myrtle street. At 9.30 a. m., Morning prayer meeting. 10.30 a. m., worship with sermon by the pastor. Subject, "Nameless Heroes. A full chorus choir will sing. Anthem, "The Lost Sheep," by Jules Jordon. 12 m., Sunday School. Lesson, "The Life-Giving Spirit." Rom. 8: 1-14. 4 p.m., Junior League, addressed by Mrs. Andrew Purdy. 6 p. m., Epworth League, led by Missionary Committee. Missionary meeting—work among heathen women. 7 p. m., Prayer and praise meeting with address by the pastor. Subject, "Queen Esther." Third in a series to young people.

Wednesday 7.45 p. m. Prayer meeting. Subject, "The Temptation of Christ."

Thursday, 3 p.m. The annual meeting of the Women's Home Missionary Society at the home of E. L. Dunning, 7 Winthrop street. Full reports of the year's work will be read and refreshments will be served. There will be several addresses.

Friday, 7.45 p.m. Class meeting under the leadership of Rev. C. U. Dunning.

FIRST CONGREGATIONAL CHURCH—D. Augustine Newton, minister. Parsonage, 130 Main St. Sunday, 10.30 a.m., Morning worship with preaching by the Rev. Thomas Sims, D. D. Bass solo, Kipling's "Recessional," set to music by DeKoven; Anthem, "The Son of God goes forth to war," Sullivan; Response, "While in silent prayer before Thee," Kingsley. 12 m., Sunday School. Lesson, "The Life-giving Spirit." Rom. 8: 1-14. 4.30 p. m., Junior Branch of the Y. P. S. C. E. Topic, "How every Christian may be a missionary." Matt. 28: 16-20; Rom. 10: 13-15. 6 p. m., Y. P. S. C. E. Topic—"Missions in the island world." Is. 42: 10-17; 60: 8-9. Leader, Missionary Committee. 7 p. m., Evening Service with preaching by the pastor. Theme—"The work of the Holy Spirit." Seats free. All are welcome.

Wednesday, 3 p. m., The Mizpah Circle of King's Daughters will meet at the vestry. 7.45 p. m., Mid-week meeting for all. Topic, "The best use of Sunday." Neh. 8: 9-12; Matt. 12: 1-8; John 5: 9-18. Brief social at the close.

Thursday, 10 a. m. Regular all-day meeting of the Ladies' Western Missionary Society at the vestries. Business meeting at 2.30 p. m. Tables will be spread and luncheon served. As this is the last meeting of the season all are urged to attend. The older members are specially invited.

SECOND BAPTIST CHURCH—Rev. C. H. Johnson, Pastor. Services at 10.45 a. m. Sunday school at 4 o'clock. Preaching at 7.30 p. m. All invited. Special music by the choir.

Rev. Mr. Johnson has lately organized a junior choir which sings at the morning service.

Orders for engraving should be placed at once to secure attention. "The Paper Store" is the place, 181 Main street. A. Wm. Rooney.

Gold, silver, blue and red stars and hearts at Wilson's.

PUTTING YOUR MONEY INTO A SAVINGS BANK

is next best to putting it into one of our New Spring Suits that await your selection. Once in six months you draw your interest on the former; you draw daily satisfaction and comfort from your purchase here.

Graceful, Stylish, Comfortable Suits for Men, at

$10, $12, $15, $18, $20

At $10 and $12 we show some remarkable values. We have Men's Suits as low as $5 and as high as $25.

HAMMOND & SON,

LEADING CLOTHIERS,

LYCEUM HALL BUILDING, ESTABLISHED 1851.

WOBURN.

Open Evenings except Mondays and Wednesdays.

mch 27, 3m

NOTICE OF REMOVAL.

I would respectfully announce to my friends and patrons that having been in my present location for the past ten years and having outgrown the same, I shall remove early in May to a larger store,

Four Doors above the Post Office, on Common Street,

where, with better facilities, and a larger stock, I would be pleased to receive a continuance of your favors.

FRED S. SCALES, Jeweler.

FIRE FIRE FIRE INSURANCE.

REPRESENTING BEST COMPANIES IN NEW ENGLAND AT LOWEST RATES.

Residence and Office 128 Forest St.

Boston Office 30 Kilby Street.

CLYDE W. BELL.

REAL ESTATE Bought and Sold.

TENEMENTS RENTED.

CARE OF REAL ESTATE SOLICITED.

The Middlesex County National Bank

...OF WINCHESTER...

Banking Hours: 8 A. M. to 12 M., 2.30 to 4 P. M. Saturdays, 8 A. M. to 12 M.

CORRESPONDENTS

First National Bank of Boston
Chase National Bank of New York
Farmers & Mechanics National Bank of Philadelphia

Depository for The Commonwealth of Massachusetts and Town of Winchester

Drafts Sold on all parts of Europe

DISCOUNT DAY SATURDAY

FRANK A. CUTTING, Pres. JAMES W. RUSSELL, V.-Pres. C. E. BARRETT, Cash'r.

—DIRECTORS—

Freeland E. Hovey, Fred L. Pattee, Frank A. Cutting, Frank L. Ripley, Charles E. Barrett, James W. Russell, George A. Fernald

STRAW MATTINGS

FOR SUMMER HOUSES

Our new importation includes all grades from China and Japan, many patterns of which are exclusive. Always cool, cleanly, and sanitary.

RUGS

Royal Wilton, Saxony Axminster, Seamless, and other Axminster and Brussels rugs, in sizes 9 x 12, 8.3 x 10.6, and 6 x 9.

Hundreds of small rugs—Smyrnas, Wiltons, Axminsters, Japanese, etc., etc., at exceptionally low prices.

RUGS

Heavy Brussels Art Squares, many of them in Oriental designs and all reversible, sizes 7.6 x 9, 9 x 9, 9 x 10.6, and 9 x 12; price about $1.00 per square yard.

JOHN H. PRAY & SONS COMPANY

Pray Building 658 Washington St. Opp. Boylston St.

BOSTON

INDUSTRIAL PROGRESS

The illustration shows a new roller skid which has been designed by Eduard Scharrer of Stuttgart, Germany, for the purpose of loading and unloading heavy boxes from wagons. With its use, says the Chicago News, all necessity for turning the boxes over and over as they are forced up the incline to the wagon is done away with, and there is consequently considerably less danger of damaging the contents of the package.

Fewer men are required to handle heavy freight where this skid is used, as a single cartman can push a heavy box over the rollers with ease, and the new device makes the operation practically noiseless. There is no chance

IMPROVED SKID FOR TRUCKING.

of the box sliding down the incline, as the rollers have automatic locks which prevent them from revolving backward.

The skid can be reversed for unloading goods from the wagon or may be used as a truck for moving burdens on level ground by using it with the rollers face down.

New Method of Cleansing Wool.

Edgar Baruch, until recently a graduate student in the college of chemistry in the University of California, has had the distinction of inventing a new method of cleansing raw wool, which gives promise of eventually revolutionizing the wool industry in his state if not in the entire country. Discarding the old costly and complex methods, he has devised a new process in which crude oil distillate performs the important part. This in every experiment tried with it thus far has yielded the most gratifying results, and the young scientist is now of the opinion that in such volatile solvents instead of in alkaline and soapy solutions as heretofore lies the secret of the proper degreasing of new wool.

Latest Substitute For Rubber.

A new elastic material, known as tichopiese, has, according to the Gummi Zeitung, been manufactured on a large scale near Ghent, in Belgium. It consists of a mass composed of specially treated hair and on account of its extraordinary tensile strength and almost indestructible elasticity is already finding wide technical application. For door fillings and telephone cases it is being largely used on account of the above properties and because it does not easily deteriorate. Subjected to a high pressure test, the material did not show the slightest trace of deformation, resuming its original shape on the removal of the pressure.

Soot as a Waste Product.

When acetylene is burned with an insufficient supply of oxygen, a heavy black soot is produced, which has been named acetylene black. It is stated that a factory is now running in Switzerland which produces this soot commercially, it having found some acceptance in the arts where a good, pure black covering matter is required.

The Epidiascope's Uses.

The epidiascope, of German manufacture, is a new optical lantern of greatly enlarged usefulness. It is adapted for projecting not only ordinary lantern slides, microscopic preparations and other transparent objects, but also the reflected images of opaque objects up to a size of more than eight inches square. Butterflies, coins, etc., are shown in a very realistic way, the natural shadows being reproduced. Manuscripts and pictures may be thrown upon the screen without preparation, and the most delicate natural history specimens—even living organisms—can be safely placed upon the table of the object chamber, as dark heat rays are cut off by a water tank.

Some Statistics About Hair.

A scientist with a vast amount of patience has counted the hairs of the human head. In fact, not content with counting one head of hair, he undertook several. The results of his investigations are curious. Blonds, for instance, have the greatest number and those with red hair the smallest. In no case is there much variation between the sexes when the color is the same. Light haired people have between 140,000 and 165,000 hairs; brunettes average only about 105,000 hairs; red haired people do not have much more than 30,000. This means that red hair is coarser than other shades, but it has the advantage of lasting longer.

Novel Use For Fire Alarm.

The automatic fire alarm has been put to medical use by a French inventor. The apparatus is placed under the arm of a fever patient and rings a bell, summoning nurse or physician, if the body temperature reaches the danger heat.

"The Nation's Drink Bill."

In its annual estimate of what it calls "The Nation's Drink Bill" the American Grocer, which must be regarded as good authority, puts the total for 1902 at $1,369,098,276. This, however, includes an expenditure of $196,533,041 for coffee, tea and cocoa, leaving $1,172,565,235 for alcoholic beverages of all kinds and potencies. Since 1880, it says, the use of alcoholic beverages has nearly doubled, having increased from 10.09 gallons per capita to 19.48 gallons, a gain of over 93 per cent.

The use of the milder stimulants has not grown so fast, that of coffee rising from 8.78 pounds per capita to 13.37 pounds, a little over 52 per cent, while tea dropped from 1.39 pounds to .94 pound, a decrease of nearly 48 per cent. The record for 1902 represents a per capita expenditure for stimulants of $17.33 for the 79,003,000 inhabitants of the United States, or 4.7 cents per day. The users of alcoholic stimulants are estimated to form one-fourth of the total population, on which basis the per capita cost of alcoholic beverages is $69.32, or 19 cents per day.

The American Grocer concludes from its computations that "the American people are temperate in the use of stimulants and that they are not increasing their use of such as tend to debase manhood, increase our taxes, promote pauperism or stimulate crime." However, it will probably not be gainsaid that we would be better off in "mind, body and estate" if we spent annually somewhat less than $1,173,565,235 for alcoholic beverages.

Germany and the St. Louis Fair.

The fact that the budget committee of the reichstag has voted by 26 to 2 in favor of a $750,000 appropriation to defray the expenses of a German exhibit at the Louisiana Purchase exposition gives ground for hope that the German fatherland will be well represented at the fair.

In appropriating $25,000 for an educational exhibit at St. Louis some of the members of the Prussian diet asserted that the unjust and arbitrary treatment of Germany by the United States did not call for any representation at the exposition. No specifications were given of this alleged ill treatment because none could be given. But the fact that a number of members joined in such talk shows that some Germans think that they have been unfairly treated. Germany has done much to give the United States just cause of complaint in the treatment of American products, but nothing has been done in the United States to resent such unfair and unjust action. The true grounds of complaint are all with the United States.

The action of the reichstag is therefore not only highly gratifying to St. Louis, but to this country generally, and gives evidence that the ill feeling which has lately found expression in some German quarters is confined to a small minority and is the growth of misrepresentation and misunderstanding.

Chancellor von Bulow's good natured discussion of the Venezuela affair in the German reichstag contains many evidences of a disposition to soothe our feelings, but it is not convincing. The Venezuela matter, he declared, was "neither a question of territorial acquisition nor of glory for us, but of a business settlement through extraordinary means, in which, of course, the maintenance of our honor played a part." In spite of this explanation the opinion here remains and spreads that Germany organized an expedition not to collect bad German debts, but to see how far a European nation could go in South America before we should consider that the Monroe doctrine was infringed. It seems somewhat unjust that impecunious Venezuela should have to pay for this experiment because Germany, England and the United States got most of the information developed.

It would appear to be entirely superfluous for eight skilled swordsmen to engage in a double quartet duel in the suburbs of Paris, as they did recently, in order to demonstrate the harmlessness of French dueling. The world has for years refused to take these encounters seriously, and the duelists themselves have continued to justify the opera bouffe view of their performances.

It is announced that England is not opposed to referring the Venezuela matter to The Hague. Indeed England is not opposed to referring it to any place provided that there is a guarantee that it will stay referred.

A German scientist has discovered that an excellent quality of illuminating oil can be made from bacteria. Prudent people will hereafter save their germs and sell them to the Standard Oil company.

Some people are still foolish enough to waste time in trying to convince the women that they ought not to wear corsets.

Come to think of it, this is a good time to buy thermometers; they will soon be going up.

WHAT LOEB IS DOING.

Account of the Latest Discoveries of This Eminent Biologist.

A preliminary account of some researches of Dr. Jacques Loeb, conducted before he left Chicago for Berkeley, Cal., is printed by the University Press of the former city. These belong to the domain of physiological chemistry and, if not so sensational as those which were imputed to him a year or two ago, may in time prove equally important. As the result of recent study Dr. Loeb concludes that the twitching of muscles in St. Vitus' dance is due to a lack of the proper amount of calcium in the patient's blood or to its being present in a condition of solution. Thus by injecting into a frog some chemical agent which would precipitate or neutralize the calcium already there one of the biologist's assistants induced the symptoms in question. Then these were allayed by injecting more calcium. A larger quantity of that element, the doctor says, seems to be necessary for twitchings that arise from a disorder of the central nervous system than for those which have a purely muscular origin; but he believes that he has found a clew to the effective treatment not only of the malady specified, but also of insomnia, locomotor ataxia and kindred troubles, which as yet baffle medical skill.

Like every other alleged scientific discovery, this will need corroboration by independent and competent experts before it can be accepted, says the New York Tribune. The world does not now implicitly trust any one investigator or observer, no matter how gifted, experienced and honest. The manner in which Dr. Barrows' announcement concerning formalin and blood poisoning has been treated by his professional brethren illustrates the point. In practically all kinds of scientific inquiry there are possibilities of error in method and misinterpretation of facts. Repetition of the experiments by others and perhaps the extension of their scope are necessary before their significance can be fully grasped. Some of Dr. Loeb's own work, indeed, has been susceptible of more than one explanation, and it has occasionally been suggested that he had failed to exclude other agencies which would produce the effects which he assigned to chemical stimulus.

Saltpeter by New Process.

Saltpeter can be manufactured from air by electricity at less than one-fourth its present cost, according to Professor Muthmann in a recent lecture before the Chemist association of Munich, attention to which is called by Consul General Guenther in a report to the state department from Frankfort. It has long been a matter of scientific knowledge that nitric acid can be formed by passing high electric currents through moist air between two platinum poles, and the professor contends that suitable apparatus is all that is now needed for the manufacture of nitrates on a small scale.

WOOD AND FLOWER

In pursuance of the plan of the Carnegie institution to establish a laboratory for the study of plant life peculiar to the desert regions of America a desirable site has been selected, says the Chicago Post. It is on a small mountain near Tucson, Ariz., rising 600 feet above the sea level. It was offered free of cost by the chamber of commerce of Tucson and was approved by the trustees of the Carnegie institution. It is made up of sixty acres. The building will be erected on the crest of the mountain and will be one story high and built of adobe or of the volcanic bowlders found on the mountain. The interior will be divided into a large and a small laboratory, a storeroom, a workroom, a library and an office. It is expected to be finished, furnished and equipped ready for occupancy by Sept. 1.

The Lightest of Woods.

Manufacturers of woodenware in St. Louis are experimenting with a remarkable wood from southeast Missouri, says the St. Louis Post-Dispatch. It is corkwood, said by Professor William Trelease of the Missouri Botanical garden at St. Louis to be the lightest wood known. Corkwood grows down in the bogs and sunken lands of the New Madrid district, submerged by the sink of 1811. It is most abundant in Dunklin county, and a great deal of it stands in the swamps of Butler county. It is a water tree, always confining itself to bogs in which the water stands from one to six feet deep the year round.

The Elixir of Plant Life.

While the elixir of youth for the human race is still undiscovered, Professor Lucien Daniel has rejuvenated dying plant tissues in a very striking manner. His first experiments were designed to show the influence of grafting upon the scion wood, and they resulted in changing tobacco from an annual to a biennial upon the tomato and in producing a variety of bean that fruited twice in a season by grafting different beans upon one another.

Geographic Sculpture.

The idea of the ordnance survey map is to be improved upon by a piece of "geographic sculpture." The whole surface of the states is to be reproduced in a model to a scale of two and a half inches to the linear mile. Railway lines, swamps, forests, everything, will be shown in this model, which will be in sections, to admit of easy alteration when required. Duplicates of these sections will be sold at a cheap rate, so that professional and business men can have maps.

A Love Potion.

One of the leading sources of income to the old herbalist was the compounding of love powders for despondent swains and heartsick maidens. If a powder would not bring the desired relief, various juices of roots and herbs were mingled in a potion and sold as the love phial. Here is an old recipe: "Mistletoe berries (not exceeding nine in number) are steeped in an equal mixtures of wine, bee, vinegar and honey.

"This taken on an empty stomach before going to bed will cause dreams of your future destiny (provided you retire before 12 o'clock) either on Christmas eve or on the first and third of a new moon." Perhaps as a lingering remnant of this absurdity there is a current notion in some parts of the world today that a whole mince pie eaten at midnight will cause the reappearance of long departed friends, not to mention the family physician and the more interested members of the household.

REAL SENSIBLE IDEA.

Druggist A. B. Grover says Mi-o-na's Plan the Only Fair One.

A. B. Grover, the popular druggist, has been in the drug business long enough to have his own opinion of the best way of selling medicines.

He says the plan adopted by Mi-o-na, the great dyspepsia cure, is the fairest he has ever heard of.

He doesn't believe that a medicine ought to be paid for unless it does the user some good.

And Mi-o-na is sold under a positive guarantee to cure dyspepsia or refund the money. You simply have 50 cents on deposit with A. B. Grover and if after you have used the box of Mi-o-na you decide that it has done you no good, all you have to do is to tell A. B. Grover and he will return your money.

Thousands of people have been cured of dyspepsia by using this remarkable remedy. It is not simply a food digester; it is a medicine that puts all of the digestive organs into normal condition and gives ruddy, glowing vigorous health. A change for the better will be seen from the first few doses of Mi-o-na, and its continued use will soon give the power to eat anything at any time and not suffer distress afterwards.

Mi-o-na is the only dyspepsia remedy upon the market that is sold under a positive guarantee to refund the money if it does not cure. This is the strongest proof that can be offered as to the merit of the medicine.

TOWN DIRECTORY.

Following are the evenings set apart by the town departments as regular times of meeting:

TOWN CLERK—Daily, and Monday and Saturday evenings from 6.45 to 7.45.

SELECTMEN—Monday evenings.

SEWER COMMISSION — Monday evenings.

SCHOOLS—Fourth Tuesday evening of each month.

TRUSTEES OF LIBRARY—First Monday of each month.

CEMETERY COMMISSION—First Saturday evening of each month.

WATER BOARD — Monday evenings.

TREASURER — Wednesday afternoons from 12.30 to 5.30.

WATER REGISTRAR—Tuesdays and Fridays from 5 to 6 p. m.

COLLECTOR—Hours for collection, daily from 2.30 until 5 o'clock, p. m.

FIRE ENGINEERS—Every Monday evening at Engineer's room.

AUDITOR — Saturdays, 3 to 5.30 and 7 to 9. Mondays, 6.30 to 9.

BOARD OF HEALTH meets last Friday of each month at Town House.

SUPT. OF SCHOOLS—Superintendent's office hours: 4 to 5 p. m. of each school day. Meetings of School Committee: fourth Tuesday evening of every month.

Everything in binding, fasteners, cardboard and paste for passe partout work at Wilsons.

Sealing wax of every color and description at Wilson's.

The Cure that Cures
Coughs, Colds, Grippe,
Whooping Cough, Asthma, Bronchitis and Incipient Consumption, is
OTTO'S CURE
The GERMAN REMEDY
Cures throat and lung diseases. Sold by all druggists. 25&50cts

BEST FOR THE BOWELS
If you haven't a regular, healthy movement of the bowels every day, you're ill or will be. Keep your bowels open, and be well. Force, in the shape of violent physic or pill poison, is dangerous. The smoothest, easiest, most perfect way of keeping the bowels clear and clean is to take
CANDY CATHARTIC
Cascarets
THEY WORK WHILE YOU SLEEP
EAT 'EM LIKE CANDY
Pleasant, Palatable, Potent. Taste Good. Do Good. Never Sicken, Weaken, or Gripe. 10, 25, and 50 cents per box. Write for free sample, and booklet on health. Address 422
STERLING REMEDY COMPANY, CHICAGO or NEW YORK.
KEEP YOUR BLOOD CLEAN

Women as Well as Men Are Made Miserable by Kidney Trouble.

Kidney trouble preys upon the mind, discourages and lessens ambition; beauty, vigor and cheerfulness soon disappear when the kidneys are out of order or diseased.

Kidney trouble has become so prevalent that it is not uncommon for a child to be born afflicted with weak kidneys. If the child urinates too often, if the urine scalds the flesh or if, when the child reaches an age when it should be able to control the passage, it is yet afflicted with bed-wetting, depend upon it, the cause of the difficulty is kidney trouble, and the first step should be towards the treatment of these important organs. This unpleasant trouble is due to a diseased condition of the kidneys and bladder and not to a habit as most people suppose.

Women as well as men are made miserable with kidney and bladder trouble, and both need the same great remedy. The mild and the immediate effect of **Swamp-Root** is soon realized. It is sold by druggists, in fifty-cent and one dollar sizes. You may have a sample bottle by mail free, also pamphlet telling all about it, including many of the thousands of testimonial letters received from sufferers cured. In writing Dr. Kilmer & Co., Binghamton, N. Y., be sure and mention this paper.

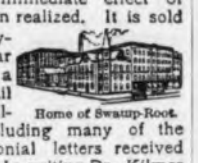

Home of Swamp-Root.

Don't make any mistake, but remember the name, Swamp-Root. Dr. Kilmer's Swamp-Root, and the address, Binghamton, N. Y., on every bottle.

P. E. FITZGERALD & CO.,
..TAR CONCRETING..
IN ALL ITS BRANCHES.
Sidewalks, Yard Walks, Cellar Bottoms, Etc.
ALSO
Cement Walks and Artificial Stone a Specialty.
20 Kendall Street,
WINCHESTER, MASS.
TELEPHONE. nov7-tf

THE DINSMORE STABLE AND FORGE.
CONVERSE PLACE,
WINCHESTER.
BOARDING, BAITING AND HACKS.
Horse Shoeing
AND
Carriage Repairing.
j31 3m

VOLPE & PICCOLO,
ICE CREAM
AND
FRUIT.
4 & 6 PLEASANT STREET,
Winchester, Mass.
Tel. Connection. mh27tf

Hair Dressing Rooms,
WATERFIELD BUILDING,
(Next to Post Office.)
B. F. MATHEWS.
CHILDREN'S HAIR CUTTING A SPECIALTY.
ap10 3m

TEL. 53-9 WINCHESTER FOR
WALL PAPERS, and ROOM MOULDINGS.
Estimates and samples given free of charge.
FIRST-CLASS PAPER HANGING.
4 WALNUT STREET.
Opposite the Depot.
GENE B. FARROW
au22 tf

MANICURE, CHIROPODY, HYGIENIC FACIAL and SCALP TREATMENT and SHAMPOOING.
ROOMS 5 & 8, WHITE'S BLDG., (188 Main street.) Connected by telephone
MISS MABEL McKIM.
Office Hours: 9 to 12 a. m. and 2 to 5 p. m., except Monday a. m. and Wednesday p. m.
Open Monday evenings till 8 o'clock by appointment.

MISS FLORENCE C. PARK,
Teacher of Pianoforte,
12 NORWOOD ST.
au21f

Fine Job Printing AT STAR OFFICE

PLUMBERS!

There's good plumbers and poor plumbers, and you can't tell the difference by their looks; but you can easily tell the difference by their work. If you have been disappointed in the work done by some plumbers give us a trial. We have the experience, knowledge and skill to do the finest work. If you have any doubts as to the truth of our statement, ask your neighbors.

George T. Davidson & Co.,
176 Main St.,

HAVE YOUR
OLD CARPETS
Made into handsome and durable
RUGS.
For full particulars address
C. A. NICHOLS,
Proprietor of Woburn Steam Carpet Cleaning Works. All kinds of carpet and rug cleaning, 7 BUEL PLACE, WOBURN. 017-3m

I am prepared to give you ESTIMATES on all kinds of
CARPENTER WORK.
Having had a large experience in building, I feel confident I can give you full satisfaction on all new or repair work which you may wish to have done.
FRED W. SMITH,
30 PLEASANT STREET.
Tel. 53-2. Residence, 104-4.
s19 3m

THOMAS QUICLEY,
Teamster, Contractor and Stone Mason.
PAVING, FLOORING, ROOFING
In Artificial Stone, Asphalt and all Concrete products.
Sidewalks, Driveways, Curbing, Steps, Etc.
Floors for Cellars, Stables, Factories and Warehouses.
ESTIMATES FURNISHED
230 MAIN STREET.
Telephone Connection.
n24-y

ELECTRIC LIGHT
IS THE MOST
ORNAMENTAL, CONVENIENT AND USEFUL.
Under the NEW PLAN of selling our service is the CHEAPEST of any Electric Lighting Supply in the State.
We Give a Twenty-four Hour Service
ELECTRIC LIGHT
IS BEST IN WINTER—
Because it does not contaminate the air, or consume the oxygen.
IS BEST IN SUMMER—
Because it gives out so little heat.
IS BEST ALL THE TIME—
Because it is such a comfort and NEVER AS LOW IN COST AS NOW.
WOBURN LIGHT HEAT and POWER CO

STRAWBERRY
ICE CREAM
MADE FROM NEW FRUIT
CRAWFORD'S,
412 Main St., Woburn
Telephone 48-3.
YOUNG & BROWN, - Winchester Agents.
Telephone 159-3.
mh 29 6m

COTTING & CO.'S
WINCHESTER AND BOSTON
EXPRESS.
BOSTON OFFICES:
105 Arch Street, Telephone 906. Leave at 3 o'clock p. m.
48 Chatham Street, Telephone 1417. Leave at 3.30 o'clock p. m.
WINCHESTER OFFICE:
30 Pleasant Street, Telephone 53-2.
Residence, 23 Irving Street, Telephone 8-7.
Personal attention given to all orders.
When ordering goods mention
COTTING'S EXPRESS.
f13 tf

KELLEY & HAWES CO.,
Hack, Livery, Boarding
AND EXPRESS.
Baled Hay and Straw For Sale.
Tables and Chairs To Let for all occasions.
KELLEY & HAWES,
Undertakers and Funeral Directors.
Office, 13 PARK STREET
Telephone Connection. jw

We would plant you a corner of Shrubbery,
Advise you where it should go,
Sell you Fruit Trees and Rose Bushes.
That we know will blossom and grow.
A. M. TUTTLE & CO.,
Landscape Gardeners, Melrose.
Tel. Connection. m6-41

THE SUNDAY SCHOOL.

LESSON IX, SECOND QUARTER, INTERNATIONAL SERIES, MAY 31.

Text of the Lesson, Rom. viii, 1-14. Memory Verse, 1—Golden Text, Rom. viii, 14—Commentary Prepared by Rev. D. M. Stearns.

[Copyright, 1903, by American Press Association.]

1, 2. There is therefore now no condemnation to them that are in Christ Jesus, for the law of the Spirit of life in Christ Jesus made me free from the law of sin and of death.

We may be very thankful for one lesson from this glorious portion of Scripture, but we trust that no teacher will be content with the verses assigned as a lesson, but will not only read the whole chapter, as suggested, but will study the whole chapter. Dr. David Brown says, "In this surpassing chapter the several streams of the preceding argument meet and flow in one 'river of the water of life, clear as crystal, proceeding out of the throne of God and of the Lamb' until it seems to lose itself in the ocean of a blissful eternity." I have quoted these two verses from the R. V., and they state the complete absolution from condemnation of all believers in Christ. The sting of death is sin, and the strength of sin is the law, but thanks be to God, who giveth us the victory through our Lord Jesus Christ (I Cor. xv, 56, 57).

3, 4. That the righteousness of the law might be fulfilled in us who walk not after the flesh, but after the Spirit.

The law of God is holy and just and good; it is perfect as God Himself, but because of our sinfulness and inability to keep it it becomes to the sinner the ministration of condemnation and of death, shutting our mouths if we would attempt to plead anything but our guilt and pointing us to Christ, who was made a sin offering for us, the end of the law for righteousness to every one that believeth (II Cor. iii, 7, 9; v, 21; Rom. iii, 19; vii, 12; x, 4; Gal. iii, 21, 22). Coming as sinners, having nothing but sin and receiving Christ as our Saviour, He is made unto us righteousness, and thus we are accepted in Him before God, not that we may be fit for His presence only, but that we may by righteousness before men commend God to men (I Cor. i, 30; Eph. i, 6; Matt. v, 16; Tit. iii, 8); that people reading us may see God.

5-9. For they that are after the flesh do mind the things of the flesh, but they that are after the Spirit the things of the Spirit. * * * But ye are not in the flesh, but in the Spirit, if so be that the Spirit of God dwell in you.

Flesh and spirit, carnally minded and spiritually minded or (as in Eph. iv, 22, 24; Col. iii, 9, 10) the old man and the new man are other ways of saying unsaved and saved, unrighteous and righteous. The unsaved live unto themselves, enjoying the pleasures of sin for a season. They are in bondage to the world, the flesh and the devil. The saved live no more unto themselves, but unto Him who has redeemed us by His blood and has given us His Spirit to live in us, making us temples of the Holy Spirit (I Cor. vi, 19, 20; II Cor. iv, 14, 15). This is the way that it should be, but it is often not so, because after we receive Christ the flesh, or old man, is still in us, and instead of being reckoned dead, put off, denied, it is yielded to, indulged, pampered, and thus the Spirit is grieved and God dishonored. We are taught in these verses that the old sinful nature never can be improved, never can be subject to the law of God, but when we receive Christ we receive a new nature, a divine nature, are born from above, and we must let Christ have full control.

10, 11. But if the Spirit of Him that raised up Jesus from the dead dwell in you He that raised up Christ from the dead shall also quicken your mortal bodies by His Spirit that dwelleth in you.

The words "in Christ" and "Christ in you" describe the believer, the justified person who has passed from death to life and shall not come into judgment for sin (John v, 24), but in the resurrection body shall appear before the judgment seat of Christ to be judged for service, our works as saints tried and either approved and rewarded or else rejected (Rom. xiv, 10; Cor. v, 10; I Cor. iii, 14, 15; ix, 27, R. V.). The body that becomes a temple of the Holy Spirit shall by the Spirit in due time become an immortal body like unto Christ's glorious body, and for this we wait and groan (verse 23; Phil. iii, 20, 21; I John iii, 2), but it seems to me that there is in this eleventh verse some reference to the present body in which the Spirit has come to dwell and His power and willingness to keep it if only we will be willing and obedient.

12-14 For as many as are led by the Spirit of God they are the sons of God

The spirit of adoption which we have received beareth witness that we are the children of God. Some ask, How does the Spirit bear witness? And they long for the witness of the Spirit, supposing it to be some feeling or peculiar experience. It is made so plain in I John v, 10-13, that any one who is willing to be taught by the Spirit cannot fail to see it. God says that He loves me and gave His only Son for me that I might not perish (John iii, 16). I believe this and receive Christ and then take His word for it that it is all as He says it is; that by His sacrifice for me, I receiving Him, am a child of God (John i 12). Thus I, receiving and resting on the word of the Spirit, have the Spirit's testimony or witness, for the Spirit bears witness by His word. Feeling may come and go, but the word abides and changes not. Going on through this chapter and just believing God, we rejoice that in Christ we are joint heirs with Him of all that He is heir to and that freely we receive in Him all things (verses 17, 32).

May 31 In History.

Joan of Arc.

1431—Joan of Arc (Jeanne d'Arc), the "Maid of Orleans," burned at the stake in Rouen; born 1411.

1810—Horatio Seymour, governor of New York, born in Pompey Hill, Onondaga county, N. Y.; died in Utica 1886.

1818—John Albion Andrew, war governor of Massachusetts, born in Windham, Me.; died 1867.

1886—General George Jerrison Stannard, who with his Vermont militia gave Pickett's column its finishing blow, died in Washington; born in Georgia, Vt., 1820.

1895—General G. M. Mitchell, a Union veteran, died at Charleston, Ill.; born 1835.

1900—Johannesburg occupied by British troops and the flag of England raised over the public buildings.

1902—Terms of peace signed by the Boer representatives and British officials at Pretoria.

June 1 In History.

1841—Sir David Wilkie, R. A., celebrated Scottish painter, died at sea off Gibraltar; born 1786.

1872—James Gordon Bennett, founder of the New York Herald, died in New York; born 1795. Bennett was a pioneer newspaper maker. When his paper was a weak, struggling affair, he reported the great New York fire of 1835 with a fullness of detail and incident which set the fashion for the times. He introduced the daily money article and engaged correspondents in Europe and in the principal American cities. He employed newsboys to circulate the Herald and was, in fact, original, aggressive and audacious in an age when to be so required genius of the highest type.

1879—James Shields, American general, died in Ottumwa, Ia.; born in Dungannon, Ireland, 1810. Prince Louis Napoleon, the only child and heir of Napoleon III., killed by the Zulus in South Africa, where he served on the staff of the British commander.

1898—Thomas W. Keene, noted American actor, died in New York city; born 1840.

June 2 In History.

1773—John Randolph of Roanoke born in Virginia; died 1833.

1816—John Godfrey Saxe, humorous poet, born in Highgate, Vt.; died 1887. Saxe was educated for the law and practiced it successfully until his tastes led him into journalism. He began to edit in 1850. From 1856 to 1872 he lectured and wrote. In the latter year he became editor of the Albany Evening Journal. The enduring literature from Mr. Saxe's pen was published variously between 1846 and 1875. He contributed to the Knickerbocker Magazine and to Harper's and the Atlantic the poems which first made him famous.

1881—Paul Emile Littre, French philologist and historian, died at Paris; born 1801.

1882—Giuseppe Garibaldi, Italian patriot and soldier, died in Caprera; born in Nice 1807.

1902—Terms of South African peace published in England. The Boers surrender nationality, pay no war tax, and the prisoners of war receive full pardon.

June 3 In History.

Gov. Hutchinson.

1657—William Harvey, discoverer of the circulation of the blood, died; born 1578.

1780—Thomas Hutchinson, noted as a royal governor of Massachusetts, died in London; born in Boston 1711.

1808—Jefferson Davis was born in Christian (now Todd) county, Ky.; died 1889.

1861—Stephen Arnold Douglas died in Chicago; born 1813.

1879—Lionel Nathan, baron de Rothschild, head of the great banking house and member of the house of commons, died in London; born 1808. Lionel succeeded his father, Nathan Mayer, or Meyer, who died in 1836.

1890—Storms devastated wide tracts in the west.

1895—Miss Emily Faithfull, the English economist and philanthropist, died; born 1835.

1899—Johann Strauss, the "Waltz King," died at Vienna; born 1825.

June 4 In History.

1738—George III., grandson of George II., born; died 1820.

1752—John Eager Howard, soldier, famous at Cowpens, born in Baltimore county, Md.; died 1827.

1802—Charles Manuel IV., king of Sardinia, abdicated in favor of his brother, Victor Emmanuel I., and the liberal movement began. Victor proved too moderate for his liberal subjects and for many years controlled only a portion of his kingdom, and that under an English protectorate, the remainder being subject to France. In 1814 he was restored to full power, but established absolutism, and his reactionary policy led to his abdication in 1821 in favor of Charles Felix, another brother.

1823—Louis Nicolas Davout, French marshal noted in Bonaparte's wars, died in Paris; born 1770.

1896—Ernesto Rossi, distinguished Italian actor, died at Pescari; born 1829.

1900—The empress dowager of China ordered the foreign office not to suppress the Boxers.

June 5 In History.

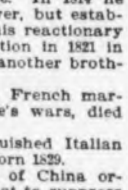

Von Weber.

1723—Dr. Adam Smith, author of the "Wealth of Nations," born in Scotland; died 1790.

1771—Ernest Augustus, fifth son of George III. and king of Hanover after the separation of the crowns, born at Kew, England; died 1851.

1826—Karl Maria von Weber, famous musical composer, died; born 1786.

1892—Oil City and Titusville, Pa., devastated by a fire created with burning oil, 300 lives being lost, 1,500 people rendered homeless and $3,000,000 in property destroyed.

1897—Rear Admiral Samuel P. Lee, U. S. N., retired, last of the civil war commanders of great squadrons, died in Washington; born 1812.

1898—Captain Charles V. Gridley, commander of Dewey's flagship in the battle at Manila, died at sea off Japan.

1900—Fighting at Taku between American marines and Boxers.

June 6 In History.

1533—Ludovico Giovanni Ariosto, Italian poet, died in Ferrara; born 1474.

1755—Nathan Hale, martyr of liberty, born in Coventry, Conn.; executed in New York city Sept. 22, 1776.

1813—James Lawrence, naval officer, died on the Chesapeake; his last words were, "Don't give up the ship."

1829—Major General Henry Dearborn, who commanded on the Canada border in the war of 1812, died at Roxbury, Mass.; born at North Hampton, Vt., 1751.

1861—Count Camillo Benso di Cavour, statesman, died in Turin; born there 1810.

1898—Thomas N. Rooker, a veteran journalist of the Tribune staff, died in New York city; born 1815.

1900—British flag hoisted over Pretoria.

Boston & Northern St. Ry. Co.
Time Table.

Woburn Division.

On and after Jan. 26, 1903, cars will run as follows:

WEEK DAYS.

Leave Lowell for Tewksbury, Wilmington, No. Woburn, Woburn, Winchester and Medford at 6.15 a. m., then every 30 minutes until 10.15 p. m., then *10.45, *11.15 p. m.

Leave Tewksbury, for Wilmington, North Woburn, Woburn, Winchester and Medford 6.35 a. m. and every 30 minutes until 10.35 p. m.

Leave North Woburn for Winchester and Medford at 5.30, 5.45, 6.07 a. m. and every fifteen minutes until 9.07, then 9.37 a. m. and every 30 minutes until 12.37 p. m., then every 15 minutes until 7.07 p. m., then every 30 minutes until 11.07 p. m.

Leave Woburn centre for Winchester and Medford at 5.45, 6, 6.22, a. m. and every 15 minutes until 9.22 a. m. then every 30 minutes until 12.52 p. m., then every 15 minutes until 7.22 p. m., and then every 30 minutes until 11.22 p. m.

Leave Winchester centre for Medford at 6, 6.15, 6.37 a. m., then every 15 minutes until 9.37 a. m., then every 30 minutes until 1.07 p. m., then every 15 minutes until 7.37 and then every 30 minutes until 11.37 p. m.

RETURNING.

Leave Medford square for Winchester, Woburn and No. Woburn at 6.15, 6.30, 7, then every 15 minutes until 10 a. m., then 10.30 a. m., then every half hour until 1.30, then 1.45 p.m., then every 15 minutes until 8 p. m., then 8.30, then every half hour until 11.30, then 12 p. m.

Leave Winchester centre for Woburn and North Woburn at 6.22 a. m., then every 15 minutes until 10.22, a. m., then every half hour until 1.52, then every 15 minutes until 8.22 p. m., then every half hour until 11.52 p. m.

Leave Winchester centre for Wilmington, Tewksbury and Lowell at 6.52 a. m. then every half hour until 10.22 p. m.

SUNDAYS.

Leave Lowell for Tewksbury, Wilmington, No. Woburn, Woburn, Winchester and Medford at 7.15 a. m., then every 30 minutes until 10.15, *10.45, *11.15 p. m.

Leave Wilmington for Woburn, Winchester and Medford at 7.52 a. m., then every 30 minutes until 10.52 p. m.

Leave North Woburn for Woburn, Winchester and Medford at 6.37 a. m., then every 30 minutes until 1.07 p. m., then every 15 minutes until 8.37, and then every 30 minutes until 11.07.

Leave Woburn centre for Winchester and Medford at 6.52 and every 30 minutes until 1.22 p. m., and every 15 minutes until 8.52 p. m., then every 30 minutes until 11.22 p. m.

Leave Winchester centre for Medford at 7.07 a. m., and every 30 minutes until 1.37 p.m., then every 15 minutes until 9.07, then every 30 minutes until 11.37 p. m.

RETURNING.

Leave Medford square for Winchester, Woburn and North Woburn at 7.30 a.m., and every 30 minutes until 2.00 p. m., then every 15 minutes until 9.30, then every 30 minutes until 12 p. m.

Leave Winchester centre for Woburn and North Woburn at 7.52 a. m., then every 30 minutes until 2.22, p. m. then every 15 minutes untill 9.52, p. m. then every half hour untill 11.52 p. m.

Leave Winchester centre for Wilmington, Tewksbury and Lowell at 7.52 a. m., and every 30 minutes until 10.22 p. m.

*To No. Woburn only.

Subject to change without notice

READING, STONEHAM, WINCHESTER AND ARLINGTON.

Leave Reading Square for Stoneham, Winchester and Arlington at *5.00, *5.30 6.00, 6.15, 6.30, 7, 7.30, 7.45 a. m. and every 30 minutes until 10.15 p. m.

Leave Central Square, Stoneham, for Winchester and Arlington at 5.20, 5.50, 6.20, 6.35, 6.50, 7.05, 7.35 a. m. and then every 30 minutes until 10.35 p. m.

Leave Winchester for Arlington at 5.40, 6.10, 6.40, 7.10, then 7.55, 8.25 a.m. and every 30 minutes until 10.55 p.m.

RETURNING.

Leave Arlington for Winchester at *6.00, *6.30, *7.00, *7.45 a. m. and every 30 minutes until 10.45 p. m., then 11.30 p. m.

Leave Winchester for Stoneham and Reading at 6.20, 6.50, 7.20, 7.50, 8.05, 8.35, a. m. and every 30 minutes until 11.05 p. m. then 11.45 p. m.

SUNDAYS.

Leave Wakefield for Winchester at 6.45, 7.45, 8.15, 8.45 a. m. and every 30 minutes until 10.15 p.m. Returning leave Arlington for Winchester, Stoneham and Reading 7.45, 8.45, 9.15, 9.45 a. m. and every 30 minutes 11.15. Leave Winchester for Stoneham and Reading at 9.05, 9.35 a.m, and every 30 minutes until 11.35.

FIRE ALARM TELEGRAPH.

Box 5. Wildwood St., opp. Woodside road
7. Central Fire Station.
12. Mystic av. cor. Maxwell road.
13. Winchester Manufacturing Co.
14. Bacon st., opp. Lakeview road.
15. McKay. Private.
21. Main street opp. Young & Brown's.
22. No School.
23. Main st. opp. Thompson st.
24. Mt. Vernon, cor. Washington Street.
25. Main, cor. Mt. Pleasant Street.
26. Main st., cor. Herrick Ave.
27. Main Street at Symmes Corner.
28. Bacon's Mills. (Private.)
31. Swanton Street, hose house.
32. Forest, cor. Highland Av.
33. Washington cor. Cross Street.
34. Cross Street opp. East Street.
35. Swanton Street, cor. Cedar Street
36. Washington, cor. Eaton Street.
37. Harvard, cor. Florence St.
38. Oak, cor. Holland St.
41. Lake, cor. Main Street.
42. Beggs & Cobbs Tannery (private.)
43. Main, cor. Salem Sreet.
44. Main, opp. Canal Street.
45. Main Street, opp. Sheridan circle.
51. Cambridge, opp. Pond Street.
52. Central Street, opp. Rangeley.
53. Bacon, cor. Church Street.
54. Wildwood, cor. Fletcher Street.
55. Dix, cor. Pine and Church Streets.
56. Wildwood, cor. Cambridge Street.
57. Church, cor. Cambridge Streets.
58. Calumet Road, cor. Oxford Street.
61. Winthrop, near cor. Hillside Av.
62. Mount Vernon, cor. Highland Av.
63. Highland Av., opp. Webster Street.
64. Highland Av. cor. Wilson St.
66. Highland Avenue, cor. Herrick Street.

A second alarm is given by striking three blows followed by Box number.

Two blows dismisses the Department.

Two blows for Test at 7.30 p. m.

22, three times, at 7.30 a.m., no morning session for grades below the High school; at 12.50 p.m. no afternoon session.

Three blows, brush fires.

Wilson, the stationer, has all the newest styles in paper napkins, and suitable for all occasions appropriately designed for ping pong parties, whist clubs, musicales, etc. Call and see them.

BOSTON & MAINE RAILROAD
SOUTHERN DIVISION.

Winter Arrangement, Oct. 13, 1902.

FOR BOSTON. LV.	AR.	FROM BOSTON LV.	AR.
6.02 A.M	6.30 A.M	6.00 A.M.	6.22
6.15	6.40	*6.40	6.59
6.27	6.50	6.55	7.23
6.52	7.20	7.39	8.05
7.05	7.25	8.00	8.20
7.20	7.40	8.34	8.59
*7.35	7.56	9.25	9.51
7.43	8.02	10.04	10.30
*8.14	8.30	*10.45	11.04
8.28	8.50	11.35	12.01 PM
8.42	9.08	*12.00 M.	12.17
9.14	9.35	12.29 P.M.	12.56
10.04	10.30	*1.05	1.23
*10.23	10.40	1.29	1.54
10.37	11.02	2.00	2.22
*11.45	12.03 P.M.	2.29	2.57
11.54	12.20	3.05	3.24
*12.57 P.M.	1.15	3.39	4.03
*1.09	1.29	*4.14	4.33
1.59	2.25	*4.44	5.01
2.28	2.50	*5.14	5.33
3.06	3.30	*5.29	5.48
3.39	4.04	*5.44	6.03
*4.19	4.37	*5.59	6.18
4.41	5.05	*6.14	6.33
*5.11	5.30	*6.29	6.48
5.30	5.53	6.44	7.10
5.44	6.05	7.14	7.36
*6.01	6.20	7.44	8.11
6.24	6.50	9.05	9.33
7.03	7.31	9.35	9.58
8.30	8.59	10.15	10.38
9.32	9.55	*11.20	11.38
*10.37	10.55	11.25	11.50
10.46	11.10		

SUNDAY.

FOR BOSTON. LV.	AR.	FROM BOSTON LV.	AR.
*7.11 A.M.	7.30 A.M.	*9.00 A.M.	9.19 A.M.
*7.53	8.10	10.05	10.31
9.05	9.30	11.00	11.26
9.30	9.49	12.40 P.M.	1.06 P.M.
*9.53	10.12	*1.00	1.17
11.08	11.33	1.35	2.01
12.12 P.M.	12.37 P.M.	2.15	2.41
12.45	1.07	4.00	4.26
2.07	2.32	*5.00	5.19
3.32	3.57	5.30	5.56
4.15	4.40	6.30	6.56
5.10	5.30	7.35	8.03
5.52	6.18	9.00	9.21
*6.42	7.00	9.30	9.53
6.50	7.15	10.15	10.40
8.31	8.56		
9.14	9.40		

*Express.

Wedgemere.

FOR BOSTON LV.	AR.	FROM BOSTON LV.	AR.
6.04 A.M.	6.30 A.M.	6.00 A. M.	6.20
6.17	6.40	6.55	7.21
6.54	7.20	7.39	8.03
7.07	7.25	8.34	8.57
7.22	7.40	9.25	9.49
7.37	7.56	10.04	10.28
*8.16	8.30	10.45	11.02
8.30	8.50	11.35	11.59
8.44	9.08	*12.00 M.	12.15 PM
9.16	9.35	12.29 P. M.	12.54
10.06	10.30	1.05	1.21
10.39	11.02	*1.29	1.52
11.56	12.20 P M	*2.00	2.20
12.58 PM	1.15	2.29	2.55
*1.11	1.29	3.05	3.22
2.01	2.25	3.39	4.01
2.29	2.50	*4.14	4.31
3.08	3.30	*4.44	4.59
3.41	4.04	5.14	5.31
4.43	5.05	5.29	5.46
5.32	5.53	5.44	6.01
6.26	6.50	5.59	6.16
7.05	7.31	6.14	6.31
8.32	8.59	6.29	6.46
9.34	9.55	6.44	7.08
10.48	11.10	7.14	7.34
		7.44	8.00
		9.05	9.31
		9.35	9.56
		10.15	10.36
		11.25	11.48

SUNDAY.

FOR BOSTON. LV.	AR.	FROM BOSTON LV.	AR.
9.07 A. M.	9.30 A.M.	10.05 A. M.	10.29 A.M
9.32	9.49	11.00	11.24
11.10	11.33	12.40 P. M.	1.04 P.M.
12.14 P.M.	12.37 P.M.	1.35	1.59
12.47	1.07	2.15	2.39
2.09	2.32	4.00	4.24
3.34	3.57	5.20	5.54
4.17	4.40	6.30	6.54
5.54	6.18	7.35	8.01
6.52	7.15	9.30	9.51
8.33	8.56	10.15	10.38
9.16	9.40		

Winchester Highlands.

LEAVE WIN. HGLDS. FOR BOSTON. LV.	AR.	LEAVE BOSTON FOR WIN. HGLDS LV.	AR.
6.12 a. m.	6.40 a. m.	6.55 a.m.	7.28 a.m.
7.02	7.25	8.34	†9.02
7.32	7.56	10.04	10.33
8.11	8.56	11.35	12.04
8.39	9.08	12.29 p. m.	12.59 p.m.
10.01	10.30	1.29	1.57
11.51	12.20 p. m.	2.29	2.59
1.01 p. m.	1.29	3.39	4.05
†1.56	2.25	4.44	5.04
†3.36	4.04	5.29	5.51
†4.38	5.05	5.59	6.21
5.27	5.53	6.29	6.51
6.21	6.50	7.14	7.39
†8.27	8.59	9.35	10.01
†10.43	11.10	11.25	11.52

† Stops on signal to take pasengers.

SUNDAY.

FOR BOSTON. LV.	AR.	FROM BOSTON. LV.	AR.
9.02 a. m.	9.30 a. m.	10.05 a. m.	10.34 a. m.
12.42 p. m	1.07 p. m.	1.35 p. m.	2.04 p. m.
4.12	4.40	5.30	5.59
6.47	7.15	6.30	6.59
8.27	8.56	9.30	9.56

D. J. FLANDERS, Gen. Pass. and T. A.

Winchester Post Office.

MAILS OPENED FROM

BOSTON, 7, 9, 11.15, a. m., 1.30, 2.45, 5, 7 p.m.
NEW YORK, West & South, 7, 9, 11.15 a.m., 1.30, 4.45 p.m.
MAINE, 7.15 a.m., 1.30, 4.45 p.m.
NORTH, 8.15 a.m., 12.30, 4.30 p.m.
WOBURN, 7.35, 9.20 a.m., 5.15 p.m.
STONEHAM, 8.25, 11.55 a.m., 2.15, 5.45 p.m.

MAILS CLOSED FOR

BOSTON, 7.10, 9.00, 10.10, 11.50 a. m. 2.45, 5, 8.00 p.m.
NEW YORK, West and South, 7.10, 9.00 10.10, 11.50 a.m., 2.45, 5.00, 8.00 p.m.
NORTH, 8.30 a.m., 1.00 p.m., 6 10 p.m.
MAINE, 8.30, 11.50 a.m., 5.40 p.m.
PROVINCES, 8.30 a.m., 5.40 p.m.
WOBURN, 9.50 a.m., 2.00, 5.30 p.m.
STONEHAM, 9.40 a.m., 1.45, 5.30 p.m.

Office open Sundays 9.45 to 10.45 a.m. Carriers collect 4.30 p.m. Box in front of office and Centre boxes collected at 6.20 p.m.

Week days office open from 7 a.m. to 8 p.m. Money orders from 7 a.m. to 7, p.m.

Holidays, 7 to 9.30 a.m., 5 to 6 p.m. One delivery by carriers.

J. WINSLOW RICHARDSON, Postmaster.

C. H. SYMMES.
Dealer in
HAY, : GRAIN and Straw.
269 MAIN STREET.
Telephone Connection
9o20tf

EDWARD E. PARKER,
HEATING ENGINEER AND CONTRACTOR,
8 Middle Street, Woburn.
Tel. 104-3.
d20 tf

ORION KELLEY, D.D.S.,
DENTAL OFFICE,
WHITE'S BUILDING, WINCHESTER
Office Hours 8-12, and 2-5.

THE WINCHESTER CO-OPERATIVE BANK,
ROOM 12, LYCEUM BUILDING,

Loans money to those who wish to own a home. Monthly payments practically what one would pay for rent. If you do not understand the system please call and have it explained.

The Secretary is at the office Saturday evenings, 7 to 8 o'clock. If that evening is not convenient, special appointments will be made for those who wish to borrow if they will write to the Bank.

—DIRECTORS—
H. D. NASH, President. GEO. A. FERNALD, Vice-President.
THOS. S. SPURR, Secretary.
Anson Burton, Henry J. Carroll, John Challis, W. B. French, Theo. C. Hurd, F. J. O'Hara, Sam'l S. Symmes, N. H. Taylor.

New Shares Issued May and November each year.

Alexander Macdonald
PROVISIONS.
Cor. Main and Thompson Streets.

BLOOD POISON
Bone Pains, Itching, Scabby Skin Diseases.
Swellings, Carbuncles, Pimples, Scrofula
Permanently cured by taking Botanic Blood Balm. It destroys the active Poison in the blood. If you have aches and pains in bones, back and joints, Itching Scabby Skin, Blood feels hot or thin, Swollen Glands, Risings and Bumps on the Skin, Mucus Patches in Mouth, Sore Throat, Pimples, or offensive eruptions, Copper-Colored Spots or rash on Skin, all run-down, or nervous, Ulcers on any part of the body, Hair or Eyebrows falling out, Carbuncles or Boils, take
Botanic Blood Balm, guaranteed
to cure even the worst and most deep-seated cases where doctors, patent medicines, and hot springs fail. Heals all sores, stops all aches and pains, reduces all swellings, makes blood pure and rich, completely changing the entire body into a clean, healthy condition. B. B. B. has cured thousands of cases of Blood Poison even after reaching the last stages.
Old Rheumatism, Catarrh, Eczema
are caused by an awful poisoned condition of the Blood. B. B. B. stops Hawking and Spitting, Itching and Scratching, Aches and Pains; cures Rheumatism, Catarrh; heals all Scabs, Scales, Eruptions, Watery Blisters, foul festering Sores of Eczema; by giving a pure, healthy blood supply to affected parts.
Cancer Cured
Botanic Blood Balm Cures Cancers of all Kinds, Suppurating Swellings, Eating Sores, Tumors, ugly Ulcers. It kills the Cancer Poison and heals the sores or worst cancer perfectly. If you have a persistent Pimple, Wart, Swellings, Shooting, Stinging Pains, take Blood Balm and they will disappear before they develop into Cancer. Many apparently hopeless cases of cancer cured by taking Botanic Blood Balm.
OUR GUARANTEE. Buy a large bottle for $1, of any druggist, take as directed. Botanic Blood Balm (B.B.B.) always cures when the right quantity is taken. If not cured your money will promptly be refunded without argument. Blood Balm Co.
Botanic Blood Balm (B.B.B.) is Pleasant and safe to take. Thoroughly tested for 30 yrs. Composed of Pure Botanic Ingredients. Strengthens weak kidneys and weak stomachs, cures dyspepsia. Complete directions go with each bottle. Sample of B.B.B. and Pamphlet Sent Free by writing Blood Balm Co., Atlanta, Ga. Describe your trouble, and special free medical advice, to suit your case, also sent in sealed letter.
Sold by Young & Brown.

Mortgagee's Sale of Real Estate.

By virtue of a power of sale contained in a certain mortgage deed given by Frederick H. Holton to the Boston Co-operative Bank dated February 4, 1902, and recorded in the Registry of Deeds for the County of Middlesex (So. Dist.), Book 2946, Page 75, will be sold at public auction on the premises hereinafter described, for breach of the conditions of said mortgage and for the purpose of foreclosing the same on

Tuesday, the 16th day of June, 1903, at 3.15 o'clock in the afternoon,

All and singular the premises conveyed by said mortgage deed, and therein described substantially as follows: A certain parcel of land with the buildings thereon, situated in Winchester in the County of Middlesex and Commonwealth of Massachusetts, being lot numbered one hundred and twenty-one on a plan entitled "Hillcrest, Winchester, Mass., dated May 1, 1893, recorded with Middlesex (So. Dist.) Deeds, Book of Plans 80, Plan 49, and bounded, northerly by lot numbered 122 on said plan one hundred thirty-three 4-10 feet; easterly by Winsor road ninety and 1-10 feet; southerly by lot numbered 120 on said plan one hundred thirty-seven and 4-10 feet, and westerly by lot numbered 95 on said plan ninety feet, containing 12,150 square feet. Being the same premises conveyed to said Holton by Henry F. Campbell by deed duly recorded with said deeds.

Said premises will be sold subject to the restrictions referred to in said deed and to any and all unpaid taxes and assessments.

For further particulars inquire of Frank M. Perry, 82 Devonshire street, Boston.

$200 will be required to be paid in cash by the purchaser at the time and place of sale. Balance in ten days from day of sale at 12 o'clock noon, at the office of Frank M. Perry.

BOSTON CO-OPERATIVE BANK,
By George T. Bosson, Treasurer,
Present holder of said mortgage.

Boston, May 20, 1903.
m22 22,29,je5

JOHN LOTHROP BROWN,
SURVEYOR AND ENGINEER,
WATERFIELD BLDG., CHURCH ST.,
WINCHESTER. ap36m*

ARMENIAN COLLAR AND CUFF SETS.
COLLARS AND HANDKERCHIEFS.
Also many other dainty novelties of the season to be found at the
WINCHESTER EXCHANGE
183 Main Street.

IS TRADE DULL?
Try an advertisement in the STAR.

VOICE CULTURE.
SCIENTIFIC DEEP BREATHING
AND
TONE PRODUCTION
TAUGHT BY
GRACE HELEN BARNARD,
22 Vine St., Winchester, Mass.
j1 tf

Mortgagee's Sale of Real Estate.

By virtue and in pursuance of the power of sale contained in a certain mortgage deed given by Thomas Quigley, John M. L. Enman and Willard C. Stilson to Mary Harrington, dated April 16, 1896, and recorded with Middlesex So. Dist. Deeds, Libro 2455, page 109, which mortgage was duly assigned by Edmund F. Knight Executor of the will of Mary Harrington to Thomas D. Blake by assignment dated January 26, 1900, and recorded with said Middlesex So. Dist. Deeds, Book 2795, page 397, for breach of the conditions of said mortgage and for the purpose of foreclosing the same, will be sold at public auction on the premises hereinafter described, on

Monday, the fifteenth day of June, A.D. 1903, at four o'clock in the afternoon,

all and singular the premises in said mortgage deed described, viz.:

A certain parcel of land in Winchester, in the County of Middlesex and Commonwealth of Massachusetts, bounded and described as follows, viz.:—Beginning at a stone bound on the westerly line of Mason street, or Mason street extended, at a point forty (40) feet south 68 degrees 8 minutes west from the northwesterly corner of Cole's land as shown on the plan hereinafter referred to; thence running north 18 degrees 24 minutes west thirty-seven and 3-10 (37.3) feet by said Mason street to a point; thence turning and running south 47 degrees 16 minutes west three hundred and three (303) feet, and bounded by land of J. C. Mason's estate to a point, thence turning and running south 48 degrees 26 minutes east three hundred and sixty-six (366) feet by land of H. A. Kemp and Lunt and others to a point; thence turning south 13 degrees 52 minutes west one hundred twenty-five (125) feet by land of S. W. Lunt and others to a point at a stone wall; thence turning and running south 81 degrees 49 minutes east by a stone wall two hundred and ten (210) feet by land of J. F. Dwinell to a point in said stone wall; thence running south 79 degrees 58 minutes east by said stone wall two hundred fifty-eight and 2-10 (258.2) feet on said land of Dwinell to a point in said stone wall; thence running south 80 degrees 58 minutes east by said stone wall one hundred and twenty and 4-10 (120.4) feet on said land of Dwinell and Lunt and of Greeley; thence running by said stone wall south 82 degrees 4 minutes east three hundred and one (301) feet by land of W. P. Greeley to a point in said stone wall; thence turning and running north 12 degrees 48 minutes west one hundred twenty-one and 6-10 (121.6) feet to a point on said land of Greeley; thence running by said stone wall north 5 degrees 8 minutes west, fifty-seven (57) feet by said land of Greeley to a point; thence turning and running north 55 degrees 37 minutes west six hundred nineteen (619) feet partly by a stone wall and bounding on said Greeley's land and land of E. A. Brackett to a point; thence turning and running south 66 degrees 48 minutes west two hundred eighteen (218) feet by land of F. W. Cole to a point on the easterly side of said Mason street extended; thence turning and running north 24 degrees 16 minutes west two hundred seventy (270) feet and bounding on said land of Cole to a point, being the northwesterly corner of said Cole's land; thence turning and running south 68 degrees 8 minutes west forty (40) feet across said Mason street extended to the point of beginning, or however otherwise bounded, measured, or described, all as set forth on a Plan of Land belonging to estate of Theodore Metcalf, Winchester, Mass., drawn by Charles M. Thompson, surveyor, dated January, 1896; estimated to contain 352,927 square feet, more or less; subject however, to the rights of said Town of Winchester and the public to the way called Mason street as set forth on said plan, said way having been laid out October 22, 1883, and accepted by said Town November 8, 1883. Being the same premises conveyed to the said Thomas Quigley, John M. L. Enman and Willard C. Stilson by deed of Louisa S. Metcalf, Guardian, dated April 10, 1896, and by deed of Louisa S. Metcalf et als., dated April 10, 1896, recorded with said deeds and subject to restrictions set forth in said deeds.

Said premises will be sold subject to all unpaid taxes, tax titles, or assessments, if any.

Terms $300 at time and place of sale; balance in ten days.

THOMAS D. BLAKE,
Assignee and present holder of said mortgage.

May 2, 1903.

CHAS. D. ADAMS, Att'y,
23 Court Street, Boston.

my22 22,29,je5

J. E. HERRICK, Jr.
Mason, Contractor.
Stone, Brick, Tile and Granolithic Walks and Steps. Special attention given to Boiler Setting Repairing and all kinds of Jobbing.
If you have a chimney with a Poor Draught try one of my Patient Tops. Satisfaction guaranteed.
OFFICES.
Thompson St. Opp. Depot, Winchester,
4 Everett street Woburn.
ap 10 3 m

EMPLOYMENT OFFICE,
283 MAIN ST.
GIRLS WANTED. SITUATIONS PROCURED.
BOARD AND ROOMS,
ALL MODERN IMPROVEMENTS
je19 MRS. T. M. HANNON. 1y

Newsy Paragraphs.

Mr. Samuel G. Alhburg of Harvard street, an expert machinist at the Mc Kay shops, has accepted a position in St. Louis and will leave for there Sunday. Later, if everything is all right, he will send for his family.

Mr. Edward M. Messenger and family left for Maine Monday where they will go into camp. If out door life brings an improvement in Mr. Messenger's health, they will stay there for several weeks.

Mrs. E. W. Hawkins of Lebanon street went to New Hampshire Monday morning on a short visit.

Master Frank Carlson of Irving street is convalescing from a severe sprained arm.

Rev Frederick Harlan Page of Lawrence, who formerly resided in this town, where he is well known and has many warm friends, passed a few hours here on Wednesday.

The Darwinian candlepin tournament at the Calumet Club closed the past week. Mr. Arthur Littlefield won the first prize, John Caldwell second, Frank Richardson third and Dr. Lilley Eaton fourth.

Flags! flags! flags! at Wilson's.

Mr and Mrs. Geo. A. Barron have gone to Allerton for the summer.

A alarm was rung in about twelve o'clock Saturday, on account of the Swanton Street Bridge catching fire by a spark from an engine. It was soon put out by the quick work of the firemen and the chemicals. The fire stopped a long freight.

The Coney Island A. C. was to play the Orients of Somerville last Saturday but they did not show up. So they postponed the game, until a week from Memorial day.

The old Wadleigh School flag staff was placed on the Chapin School ground last Monday afternoon.

The McKay Men of the tool job room beat the men in the experimental room the score being 20—14.

Mr. C. A. Ramsdell was elected a director of the Wilton & Nashua Railroad this week. Alfrerd S. Hall, Esq., was also elected a director of the Nashua & Lowell Railroad.

Miss Adelaide Richardson is contemplating a trip to New Hampshire.

Mr. Robert Sullivan while riding to a fire recently, fell from his wheel as he turned the corner of Holland and Swanton streets. His front wheel slewed and he was thrown in the middle of the street in front of the approaching apparatus. He was picked up by some men who stood by just in time. He was not hurt much, only a gash was cut over his eye and he was dazed for a while and his arms were scratched.

Dr. Houghton and his family are going to California the first of June to spend a year.

The King's Daughters of the Baptist Church netted seven dollars by their recent cake and candy sale.

Miss Bessie Gibson, of Bath, Me., has been the guest of Miss Mabel Corey. Miss Gibson is well known in Winchester as she made this place her home several years while studying voice culture.

Memorial day the opening of the new golf links will take place as follows: In the morning the men's handicap stroke competition and in the afternoon, mixed foursomes handicap stroke competition and approaching and putting contests.

Saturday Mr. and Mrs. William Alden celebrated the second birthday of their son Herbert, by giving a children's picnic. Twelve children from Roxbury and Dorchester, also Winchester were present and enjoyed games and a delightful children's spread in the grove back of Mr. Alden's home at Hillcrest. Little Clifford received a number of gifts from friends.

Mr. William Dotten and wife of Dedham were the guests of Mr. and Mrs. William T. Dotten at the reservoir, Sunday.

Flags, 1c, 2c, 5c, 10c and up at Wilson's.

The freshman prayer-meeting tomorrow will be led by Howard Newton. His subject will be "The Christian Man, His Opportunities."—[Taken from last number of Amherst Student.] He is active in Christian work as well as in athletics as was noted in the last issue of the STAR.

George Adams Woods has agreements signed for the sale of property of Charles M. Barrett, at No. 520 High street, West Medford, consisting of 40,500 feet of land and house and large stable. The property is assessed on $16,500.

Mr. Jay B. Benton attended the services in memory of the late Samuel S. Kingdon whose asnes were placed in their last resting place, Beaver Island, Lake Winnipesaukee last Saturday.

The music at the Unitarian Church Sunday morning will be: Organ Prelude, "Unfold, ye portals," Gounod; Anthem, "Lest we forget," DeKoven; Anthem, "O native land, peace be to thee," Thayer; Anthem, "Nearer, my God, to Thee," Adams; Organ Postlude, Allegro Maestoso, Mendelssohn.

The Selectmen purchased this week 100 long tons of soft coal at $4.85 a ton delivered on the cars here. This coal will be used by the crusher and road roller.

Golf balls $1.50 to $6.00 per dozen at "The Paper Store," 181 Main street

Mr. John. T Sullivan of Cedar street is going to Nebraska sometime next week. He expects to stay out there the greater part of the summer, and live with his daugter, Mrs T. Cannon.

Tom Cullen of the Coney Island A. C. will play for the Mckays A. C. Memorial day, and Chauncey Heath for the Bankers and Brokers.

The Rondo Club of Woburn and Winchester Temperence Society will have a ball game on Saturday morning on Manchester field.

At the annual Mothers' Meeting held in the vestry of the Congregational Church Tuesday morning, the following officers were elected — President, Mrs. Geo. H. Hicks; vice presidents, Mrs. Robt. M. Coit and Mrs. F. S. Ferguson; secretary and treasurer, Mrs. Chas. A. Lane.

"A man living on a farm near here came in a short time ago completely doubled up with rheumatism. I handed him a bottle of Chamberlain's Pain Balm and told him to use it freely and if not satisfied after using it he need not pay a cent for it," says C. P. Rayder, of Pattens Mills, N. Y. "A few days later he walked into the store as straight as a string and handed me a dollar saying, 'give me another bottle of Chamberlain's Pain Balm. I want it in the house all the time for it cured me.'" For sale by Young & Brown.

Newsy Paragraphs.

Mr. T. B. Cotter came on from Pinehurst, N. C., last Saturday for a visit of a few days to his home. He looked the picture of health and said he enjoyed his responsible position as the head of that beautiful and thriving winter resort. We believe this is the only place in the country attaining the prominence of a town in summer and a city in winter that has private ownership—electric cars, many hotels, stores, bank, police and fire departments, etc. Mr. Cotter is the Mayor, so to speak.

Friday evening a parlor entertainment was given at the home of Mr. Albert McClellan on Forest street for the benefit of a fund for a new piano for the Bethany Chapel. The sum of $10 was the result and a pleasant evening to all who attended. About 75 persons were present. The entertainment consisted of solos by Miss Daisie McClellan, and Miss Margaret Lawrence, duet by Ethel Richardson and Ruth Berry, selections by Mr. Scranton, humorist; and a recitation by Mrs. Hartson. Ice cream and cake were on sale.

Miss Claire Wyman, formerly a resident of this town, spent Saturday here, visiting the Davis' on Fairmount street.

Word has been recieved that a baby boy has been born to Mr. and Mrs. Horne. Mrs. Horne was formerly a resident of this town.

The House on Cliff street occupied by Mr. William I. Kendall has been sold to Mr. Gray.

Miss Lillian Fisher entertained a few of her intimate young lady friends at dinner Monday in honor of her birthday.

Mrs. Mayo, sister of Mrs. Walter Smalley of Cross street, has gone to Boothbay to spend part of the Summer, and her daughter Lena is stopping with Mrs. Ray of Lebanon street.

Mrs. T. R. Peters left on Wednesday for Minneapolis where she will spend the summer with her daughter.

The town of Greenfield, Mass., will celebrate its 150th anniversary June 9. Senator Henry Cabot Lodge will be the orator, and Gov. John L. Bates will be a guest. Elaborate decorations and a parade will be features of the joyous occasion. The STAR has been honored with an invitation to attend and enjoy the festivities. At the head of the committee of publicity is W.E.Carson, the Boston Globe correspondent, and associated with him are the newspaper men of the town.

Inspecter of cattle, J. W. Hemingway, and a goverment inspector have thoroughly examined all the cattle in town. There was no trace found of the foot and mouth or any other disease, indeed the live stock was found to be in first class condition. There are about 200 cows in town.

Rev. Joel M. Leonard, presiding elder of the Lynn district, has purchased the Wilbur F. Cobb estate on Bellevue Ave. where he will make his home. Rev. Mr. Leonard was formerly pastor of the Methodist church here for several years, and his wife is daughter to Mrs J. C. Mason.

Since January 1st the traffic on the North Woburn Electric Railroad has increased from 5,000 fares daily to between 8,000 and 9,000. A week ago last Sunday was the busiest day the the road has had during the present year, there having been 16,208 fares taken. The nearest that traffic has approached this since the 1st of January was on April 20th. when the number amounted to 16,000.

Mrs. Dr. Charles Knowlton of Roxbury, four children and maid are the guests of Mr. and Mrs. William Alden of Fells road. Dr. Knowlton spent a few days here the first of the week.

The drunken toughs who at frequent intervals have infested the last car from Arlington will find that the present agitation against their class will land them in the courts. These fellows who have been driving respectable people from the late cars belong in Stoneham and Woburn.

The towns in this vicinity make the following showing of debt to valuation: Woburn .029, Burlington 20, Wilmington 15, Stoneham 68, Winchester 64, Reading 74, Lexington 57.

Mrs. F. E. Rowe, who has been seriously ill, shows signs of improvement.

Mrs. Fred V. Wooster is quite ill at her home on Grove street.

Mr. William R. Freethy will occupy the Elder house in Rangeley.

Parents' day at the Washington school Friday p. m.

Mrs. Lorenzo E. Maynard of Church street has been critically ill with pneumonia, but is now somewhat better.

The handsome equippage of Mr. Thomas W. Lawson attracted much attention in the centre last Saturday afternoon. Mrs. Lawson, during her drive about town had the pleasure of greeting many of her old friends. The family passed Sunday at their Main street residence.

At the children's day exercises at the Congregational Church soon to take place, children who have reached the age of seven years during the past year, and whose parents are identified with the church will be presented with a handsome reference Bible.

More new books every week in the Circulating Library. Only 2 cents a day for all the latest fiction. A. Wm. Rooney, 181 Main street, "The Paper Store."

The comments on the recent Senate investigation of the Raymond charges are not favorable to the members of the committee who had it in charge. From beginning to end the indications have been that the committee was trying how not to get at the whole truth in the matter. And that it apparently succeeded in not getting at the facts has left an unfavorable impression throughout the State.

Mr. Edwin Robinson will be the Adjutant of the G. A. R. parade tomorrow.

A new street sweeping machine made its appearance in the centre last Saturday—the first in the town's history.

The School Committee has given the Chapin School a new flag pole set in the yard. Some time ago a new flag was bought. Gene O'Sullivan of Grade III collected the most money for the flag and is to raise it on the new pole this Friday afternoon.

In almost every neighborhood someone has died from an attack of colic or cholera morbus, often before medicine could be procured or a physician summoned. A reliable remedy for these diseases should be kept at hand. The risk is too great for anyone to take. Chamberlain's Colic, Cholera and Diarrhoea Remedy has undoubtedly saved the lives of more people and relieved more pain and suffering than any other medicine in use. It can always be depended upon. For sale by Young & Brown.

Newsy Paragraphs.

Mrs. F. O. Snow of Forest street left this week for Bromfield, Me., on a visit to friends. She will also visit her brother, Mr. Ernest Hatch at Kezar Falls.

Mr. Michael J. Carney, the florist on Canal street, was formerly head gardener for Col. C. H. Taylor. Mr. Carney is a tasty floral decorator, and he has the flowers at his greenhouses to do it, too.

Mr. J. Herbert Dwinell anticipates much pleasure this summer in his new yacht at his seashore home near Buzzards Bay.

It is thought that the Calumet Club will not celebrate on the evening of the Fourth with fire works as has been the custom in the past.

The Country Club will get its supply of water from Arlington, as the pipes of Winchester are too far away.

Mr. Walter Ailman whose singing was greatly enjoyed last summer at many of the fashionable houses in Bar Harbor, was a member of the fishing party that returned last week.

Mrs. George H. Gutterson spoke upon "The women of India" before the Ladies' Foreign Auxiliary at the home of Mrs. Charles N. Harris, Hillside avenue, Thursday afternoon.

A friend of the children of the primary department of the Congregational Sunday school has presented a handsome upright piano for their use. The gift of the unknown donor is much appreciated.

If you wish first class engraving, or jewelry repairing, go to Geo. A. Barron, 3 Winter street, Room 22, Boston.

Flags for Memorial Day at Wilson's.

In addition to repairing watches and jewelry, Geo. A. Barron, of 3 Winter street, room 22, Boston, has given a large portion of his time during the last seven years to the study of Optics, with some of Boston's most eminent oculists. Attendance during these years at eye clinics, and having graduated from the New England Association of Opticians, has qualified him to properly prescribe glasses. He has completely re-furnished his offices and special departments will be devoted to the manufacture of lenses and the fitting of glasses. A careful examination of the eye is insured by the use of special rooms and the most modern implements.

"Force," a ready-to serve, ready-to-digest, delightful food, brings the independent strength that comes of health.

Mr. Dudley S. Dean and family who are occupying the Kreutz house are going to Brookline.

"I have derived great benefit from the use of Chamberlain's Pain Balm for rheumatism and lumbago," says Mrs. Anna Hegelgans, of Tuckahoe, N. J. "My husband used it for a sprained back and was also quickly relieved. In fact it is the best family liniment I have ever used. I would not think of being without it. I have recommended it to many and they always speak very highly of it and declare its merits are wonderful." For sale by Young & Brown.

Chairs and card tables to rent. Apply at Kelley & Hawes'.

Second Baptist Church Notes.

Major Barksdale came home last Monday afternoon from the Carney Hospital after a very serious sickness of three months. His many friends are glad to see him home again.

Mrs. Mary Glenn of Winchester street has just received a visit from two of her relatives, Mr. and Mrs. Knight of New York, who will spend the summer with her.

The Union Aid Club gave an entertainment last Thursday evening in the large Waterfield hall which proved to be a success and the parts were well carried out. Those who acted remarkably well were George Guy, B. Russell, Mr. Thomas Richardson and Mrs. Lottie Powell. Ice cream was for sale. The proceeds were given towards the church lot.

The Lincoln Sophomore Club held its last meeting at Rev. Mr. Johnson's on Harvard street. Mr. Johnson, in an address wished the club much success and stated that it could do a great good.

The Ladies' Union Aid Club held their last meeting on Florence street at Mrs. Powell's.

A Jolly Hay Rack Ride.

On Saturday, May 23d, Mrs. T. H. Emus and Miss Edith Cummings, teachers in the Unitarian Sunday School, gave their respective classes a hay rack ride and a picnic in the woods. Sandwiches, cookies and ice cream were served in abundance. The outing was much enjoyed by the following children: Misses Margarita Blendinger, Florence Bacon, Ruth Gleason, Beatrice Goodwin, Caroline Gleason, Portia Wallis, Emma Waterman; Masters Charles Lawrance, Raymond Young, Norman Small, Dwight Thompson, Wilbur Emus and Loring Gleason, assisted by Harold Cummings and Harold Dieter.

Young Plants

Every farmer knows that some plants grow better than others. Soil may be the same and seed may seem the same but some plants are weak and others strong.

And that's the way with children. They are like young plants. Same food, same home, same care but some grow big and strong while others stay small and weak.

Scott's Emulsion offers an easy way out of the difficulty. Child weakness often means starvation, not because of lack of food, but because the food does not feed.

Scott's Emulsion really feeds and gives the child growing strength.

Whatever the cause of weakness and failure to grow—Scott's Emulsion seems to find it and set the matter right.

Send for free sample.
Scott & Bowne, Chemists, 409 Pearl St., New York
50c. and $1.00; all druggists.

Mrs. Sarah I. Webber.

The funeral services of Mrs. Sarah I Webber, wife of Mr. I. R. Webber of Main street, were held at her late home Monday. Rev. Mr. Morse of West Somerville conducted the services and the interment was at Mount Auburn. Mrs. Webber during the two years of her residence here has made many warm friends by her sweet and gentle ways, who will greatly miss her. Besides a husband and three sons, Ralph, Philip and Harold, she leaves a dearly beloved sister to mourn her loss.

The Ships and the Men.

In asking congress for the authorization of the building of three battleships and one armored cruiser at a cost of $17,000,000 the naval appropriation committee has made a modest request and one which the country will generally be inclined to regard as reasonable. Apparently the committee was not much influenced by the discussion about a wholesale increase of the navy precipitated by the extremely remote contingency of a war with a European power or powers growing out of the Venezuela incident, but rather acted in adherence to the policy of steady and systematic additions to the nation's offensive and defensive force on the high seas in conformity with the steady growth of the nation in prestige, population and wealth. The need of the country of a strong and well equipped navy is generally recognized, though there is no necessity of feverish haste and extravagant outlay in its immediate expansion.

In connection with the authorization of new war vessels is the provision for increasing the facilities of the Naval academy at Annapolis, for which an appropriation considerably larger than heretofore is asked. The faculty of the institution is to be strengthened, and the number of cadets is to be doubled. This will give to each senator and representative an appointment every two years. Two steel training ships and a brig are also to be built, so that the training of men to man the new war vessels now being constructed will be conducted to the best advantage. The additional appointments double the opportunity of admittance to the academy and should result in a much greater range of candidates and materially increase the interest of young America in the navy as a career.

Increase of American Books.

According to a statement in a late issue of the Publishers' Weekly, there were issued in the United States in 1902 a total of 7,833 new books, which is a slight falling off from the 8,141 of the previous twelve months. The decline is confined largely to cheap reprints of novels. In this respect the change is a salutary result of the more stringent rulings of the postoffice department.

The most significant fact, however, is that American books continue to increase much more rapidly than imported books. There were produced last year 5,210 books by American authors, an increase of 509 over the previous year. This increase in the domestic literary product is accompanied by a marked decrease in imports. Foreign books are of two classes—those printed in the United States under the copyright law and those imported without copyright. There were 1,578 books of the former class in 1902 as against 2,122 in 1901, while the figures for the latter class were 1,045 as against 1,318 in 1901.

The number of American writers who can live by the pen is increasing year by year, and, though there is much of their output which never ought to have been printed, the standard of merit of their work is gradually being raised. Last year American authors produced 5,210 new books as against 2,623 from abroad. The tables have been turned, and England is now importing American books, whereas a decade ago the current flowed almost solely in the other direction.

A New Jersey pastor has been dismissed by his congregation on the ground that he was masquerading under a false name. The man's defense was that his surname is Dammes, and he dropped it because when properly pronounced it did not sound well for a clergyman. This was extremely thoughtful and should have resulted in an increase of salary rather than the loss of his job.

It may be assumed that the difficulties of the European powers are not viewed with any great regret in St. Petersburg; also it may be imagined that Great Britain especially has no intention of becoming so involved in such a picayune expedition as the Venezuela affair as to permit "the bear that walks like a man" to take advantage of it.

One of the sights of New York is the new lion house in the Bronx zoological garden, which cost $125,000, or more than $7,300 for each of the seventeen lions having quarters therein. Daniel never dreamed of so luxurious a lions' den as that.

Beware of the woman who loves money *more* than she loves love.—Chicago News.

Tennis rackets and balls at "The Paper Store," all prices.

"Hemstitched linen" is one of the new spring writing papers at Wilson's. In white, blue and gray.

Burglary and Theft Insurance.

The Policy Covers — Loss and damage by Burglary, Theft or Larceny, Servants' and Sneak Thieving, including damage to house, plumbing and fixtures.

One Benefit — The company detectives often recover property which the police are unable to get hold of. They give the matter their entire personal attention, returning to the insured cherished heirlooms which money could not pay for.

Ease of Mind — The policy gives great ease of mind when the assured is at home and freedom from worry when absent.

Necessity of Insurance — There were about seven burglaries to one fire in the residential districts of Massachusetts last year. This year from the present evidences of crime there will be more.

F. V. WOOSTER, 45 Milk St., Boston, or 12 Grove St., Winchester. Tel. 2457 Main.

Aromatic Cedar Camphor

FAR MORE EFFECTIVE THAN CAMPHOR, CARBOLIC ACID, OR TARRED PAPER TO PREVENT THE RAVAGES OF MOTHS.

ONE POUND PACKAGE. 15c. TWO POUNDS, 25c.

PREPARED ONLY BY

YOUNG & BROWN, - Pharmaceutical Chemists.

WINCHESTER AND BROOKLINE, MASS.

Immigration From Japan.

The Monthly Summary of Commerce and Finance of the United States, just issued from Washington, shows that the rate of increase in Japanese immigration to this country has been greater than that of any other nationality and that their total number now surpasses the immigration from England and almost approaches that from Ireland. The figures are for the eight months of the statistical year ending in February.

In those months Japan sent us 13,853 people as against 7,451 in the corresponding months of the preceding year, a gain of almost 100 per cent. In the whole of the fiscal year 1901-02 the Japanese immigration was only 14,270, while in the year before that the Japanese immigrants numbered only 5,269.

While the 13,853 immigrants were coming from Japan 11,916 came from England, 15,221 from Ireland, 19,603 from Germany and 21,116 from Sweden. The immigration from Italy, Austria-Hungary and Russia was 267,745 in this period, and the entire immigration into the United States was 402,759.

The figures are significant and show the changing character of immigration into the United States, which is most marked by the great preponderance hitherto attained by the Italian, Austro-Hungarian and Russian nationalities.

The New York pastor who compared society to a pie with an upper crust soaked in champagne, the middle reeking in cocktails and the bottom crust soggy with beer may have a vivid imagination, but his comparisons are somewhat "odorous."

LOST.

A bunch of six keys on key ring. Lost probably on Pleasant or Main Sts. Finder please leave at STAR Office. *

LOST.

Plain black ribbon fob with Yale Pin and farthing pin. Finder please leave at the STAR Office.

LOST.

Wednesday afternoon, May 27, while driving in Winchester, a lady's black and white Norfolk coat. Finder please leave at STAR Office and be rewarded. *

House To Let.

No. 11 Mt. Vernon street, 10 rooms, modern improvements. Apply to C. A. RAMSDELL. m29 tf

Bicycle For Sale.

A Companion Bicycle, two persons can sit side by side. Can be seen at G. W. LIBBY'S bicycle store, 218 1-2 Main St. 2t m29

Piano For Sale.

At a bargain, Henry F. Miller square. In good condition. Enquire of FRED S. SCALES, Jeweler, Common St. tf m29

FOR SALE.

First class Sargent & Ham Beach Wagon, also Pneumatic Tired Run-a-bout. Address "S," Star office. may 22 3t

For Sale or To Let.

House of ten rooms and bath, pleasantly located at 4 Brooks street. Rent $27 per month. Apply to MRS. GEO. A. WELD, 3 Sanborn place. m15 tf

FOR SALE.

House of eleven rooms, closets, bath, pantry, hard wood floors, steam heat and electric lights. Over 8000 feet of land, choice roses, flowers, shrubbery, etc. 10 Mt. Vernon street. H. G. FARR. tf f6

FOR SALE.

House, 29 Wildwood street. All modern improvements, large lot of land, elegant location Apply to S. W. Twombly, 43 Wildwood street. apr4 tf

Oculists' Prescriptions

FILLED AT REASONABLE PRICES.

GEORGE A. BARRON,

3 Winter St., Room 22, Boston.

Winchester Address, 67 Walnut St.

A Lazy Race.

A lazier man than the average Burman it would be extremely hard to find. When it is absolutely necessary for him to work he generally hits upon some method which will save him a lot of exertion. If he wishes to cultivate a piece of ground, he sets light to the brushwood as a cheap, easy and efficacious method of preparing the soil. For two or three years he cultivates that piece of land, and then he sets light to another spot, allowing the jungle to grow in the old place, which will be ready for reburning when the other ground wants a rest. Rice growers dispense with plows, turning loose instead a number of buffaloes, who cut up the saturated soil with their hoofs. When a Burman has earned a little money, he immediately proceeds to spend it all, for the Burmese have no ambition to be rich and never hoard; consequently there are no large landowners, and, there being no aristocracy, the people are as near being on an equality as possible. Poor people are quite as rare as rich people, and the only beggars to be met with are the lepers, who sit on the steps of the pagodas

Quick Arrest.

J. A. Gulledge of Verbena, Ala., was twice in the hospital from a severe case of piles causing 24 tumors. After doctors and all remedies failed, Bucklen's Arnica Salve quickly arrested further inflammation and cured him. It conquers aches and kills pain. 25c. at A. B. Grover's, druggist.

Winchester, May 29, 1903.

Notice is hereby given that I have been appointed Sealer of Weights and Measures for the year 1903.

All persons using Milk Jars and Wine Measures are requested to bring them to the Measurer's Office to be tested.

WM. R. McINTOSH,
Sealer of Weights and Measures.

F. J. BOWSER,
PLEASANT ST.

A FULL LINE OF

NEW WHITE SHIRT WAISTS

IN NEWEST DESIGNS.

A beautiful line of WHITE GOODS for Shirt Waists and Suits.

The ROYAL WORCESTER CORSET.

The latest F. P. Corsets, with Elastic attached, only $1.00.

GEO. E. PRATT & CO.,
...Plumbers...

Repairing in all its branches.
Fine Plumbing a Specialty.
Gas Piping and Jobbing
Promptly attened to.

STERLING RANGES
make baking possible at any time of day. Will bake a barrel of flour with a hod of coal. Heat the water hot—you will see time and money.

GEO. E. PRATT & CO.,
LYCEUM BUILDING.
Tel. 102-6, Residence

THE WINCHESTER STAR.

VOL. XXII. NO. 49. WINCHESTER, MASS., FRIDAY, JUNE 5, 1903. PRICE, FOUR CENTS.

EDWARD EVERETT.

Review of the Life of this former Citizen of Winchester.

Written by N. A. Richardson.

Probably but few men now living in Winchester ever saw Edward Everett, who for a time with two of his sons lived here upon the western side of Mystic Lake, in the mansion house which he built, now the home of John J. Crawford, of Cambridge street. The land comprised a part of the Samuel Gardner and Luke Wyman farm, was bought about 1860 and kept in the Everett family for ten years, a large tract of land, valued with buildings in 1861 at $60,129.00.

His son Edward B. Everett lived here and paid a poll tax, the real estate being in his name for a time, later William Everett held the real estate and was taxed for it, and a poll. In 1870 it went out of the family. Edward Everett would have remained here but for some disagreement with the Mystic Water Company about flowage, also with assessors concerning the valuation of his property, resulted in his moving away some years before the estate went out of the family. F. O. Prince was his counsel but could make no compromise. I presume he bought the property with the intention of spending his last days here, because it was near the large Brooks estate on the other side and adjoining the lake, his wife being a Brooks. Edward Everett, came quite near purchasing the high land west of Cambridge street now know as "Myopia Hill" on which the Hon. S. W. McCall is having built his "Mansion Home.' This is one of the highest and most beautiful locations in Middlesex County where the view of mountain and valley, lake and ocean, reflects city and village alike in charming union. Under the brow of this hill Mystic Lake rests in calm grandeur.

I must ask pardon of your readers if some slight errors in dates occur, because I write from mixed dates, tradition, reinforced by memory. No life of Edward Everett connected and in detail, has been written. It is said that his son William, now living, is opposed to such a work, he holding his father's extensive correspondence and writings controls the undertaking. Nearly all his late orations and speeches have been given to the public in pamplet form. Short eulogies and panegyrics upon his life and character are in abundance.

Edward Everett was born in Dorchester, April Eleventh, seventeen hundred ninety-four, of distinguished ancestry for many generations. His father, Oliver, was pastor of the Old North Church, from 1782 to 1799. He died in 1807, his widow and children moved to Boston and let the Dorchester house until 1833, when it was sold to George Richardson, who improved it and made a delightful home, congenial to his aesthetic taste. Oliver Everett had six sons and two daughters, namely Oliver, Alexander, Edward, John, Thomas and Enoch. Of the two daughters, one married Nathan Hale, owner and editor of the Boston Advertiser fifty years ago, father of Edward Everett Hale, the author, minister and scholar of eminence, now living. The other daughter married Francis Shute Durivage, a painter, and French linguist of rare learning, father of Francis A. Durivage, for several years a citizen of Winchester, a most brilliant scholar, journalist, and translator of foreign languages, who several times visted London, Paris and Berlin in his literary pursuits. He wrote constantly for the leading monthlies, contributed over a hundred poems for publication, was private secretary for his uncle, Edward Everett, secretary and translator of foreign correspondence for Collector Peasley of the Boston Custom House. He inherited much of his talent and genius from his mother, an intelligent and accomplished lady, who accompained her brother Edward when in Europe. Of the history of the other brothers of Edward I am not informed, excepting Alexander, a Jackson Democrat of influence and learning, minister to China, President of the University of Louisiana, I think, private secretary to John Quincy Adams when minster to Russia, and editor of the North American Review, successor to his brother.

Edward Everett's early schooling was at the North Bennett schoolhouse, his early teacher being the celebrated John Tileston. Everett was a pupil at Phillips Academy, entered and graduated at Harvard in 1811. In 1812 when eighteen years old delivered his first oration, "American Poets," which was highly received and fixed the eyes of scholars in all directions upon his future prospects. In 1813, nineteen years old, he became pastor of the Brattle Street Church, a brilliant pulpit orator, discoursing on theology with attractive interest. In 1814 he was chosen Professor of Greek at Harvard, went to Europe, spent four years in study in the best universities to fit himself for his new sphere, came home and entered upon his duties with culminating prospects. In 1820, edited the North American Review. In 1822 married a daughter of Peter C. Brooks. In 1824 he was elected to Congress, and re-elected for ten consecutive years; he participated in general legislation, looked well after the interests of his constituents, was listened to with marked attention, but declined a re-election. In 1835 was elected Governor and re-lected for four years.

In 1839 was defeated for Governor by Marcus Morton, (a Democratic failure) by one vote, in a canvas of one hundred thousand. His messages were clear and comprehensive, in harmony with the policy and principles of his party. In 1840 was appointed minister to England; in 1845 called home by James K. Polk, and at once elected President of Harvard College. On the death of Daniel Webster in 1852, was appointed by President Fillmore, to fill out his term of office as Secretary of State. In 1853 was elected United States Senator, served one year, then from ill-health retired. In 1853, to aid in the purchase of Mount Vernon, he delivered an oration in Washington, most eloquent and soul stirring, equal to the best of Cicero's or Burke's. His hearers gathered around him, uttering praise and pleasure upon the oration and its noble object.

In 1856-7 he repeated the oration in many cities, collecting sixty thousand dollars for the object. In 1858-9 he wrote a series of stories for Robert Bonner, earning ten thousand dollars which he donated to the ladies of the Mount Vernon Association.

In 1860 he was candidate for Vice-President on the Bell-Everett Union ticket. He was for peace, and regarded as friendly to the South, consequently got but little Northern support.

The last time he spoke in public was in Faneuil Hall in 1865, to aid the citizens of Savannah Ga., was taken sick and in a few days after died. His death filled the nation with grief, yet bleeding with the ravages of the closed war and the loss of fallen heroes. His memory and worth was remembered on the occasion of his burial in loving words and feeling sentiments, in many gatherings.

A volume of his early orations was published sixty years ago, which I read with great interest. To return to some of them: In 1820 he spoke in the old hall of the house of Representatives at Washington from this text, "Brethren, the time is short." Up to that date, it was said to be the grandest and most pathetic piece of composition ever uttered in the hall. The large audience was melted to tears. Rufus King and Judge Story said they had never listened to it's equal: all the foreign ministers were present, an expressed delight. His oration on the Pilgrim Fathers at Plymouth in 1824, Daniel Webster said, was a colossal production which would enrich the page of American history as long as the people loved religious freedom and the blessings of liberty. In 1834 he delivered a eulogy on Lafayette, descriptive of his noble nature and sympathy for the cause of Independence, expressed in feeling sentiment and gratitude for his faithful devotion and sacrifice in our struggle with the mother country. This eulogy was published in the leading European journals of the day; the savants of France sending him letters of thanks.

In 1835 his oration on the battle of Lexington re-fired the hearts of the nation with love and veneration for those heroes who gave their lives for liberty, "as brave, and nobler than Leonidas and his immortal band at Thermopylae."

His splendid eulogy upon John Quincy Adams in Faneuil Hall in 1848, and that on the death of Daniel Webster in the same place in 1852 were not excelled by the fervid inspiration of Pericles or the stirring praise of Demosthenes for those who had lived and died for the glory of Greece.

No man from the United States ever met with a warmer reception than did Edward Everett when sent as minster to the court of Queen Victoria. The crowned heads of Europe, as he visited their capitals, opened the doors of their palaces and treasures of art for his inspection. He sat at their tables and mingled in their social intercourse — his fame had preceeded his presence.

Edward Everett was not a politician or statesman, (still by his extensive reading and study, experience in Congress, and observation abroad, he must have been familiar with political and civil laws, involving the rights and obligations of states and nations,) he was a scholar and orator of the highest standard, his manners graceful and composed on the platform to a marked degree. The thorn of invective he never assimilated; with the sting of sarcasm he never inflicted a wound.

Not an author of poetry, he loved to study the "Divine Art". From Chaucer, "The Morning Star", he followed down; Milton, Pope, Cowper, Addison, Holmes, Longfellow he read with care and interest. Homer and Virgil gave him pleasure. The treasures of history he admired and cherished their growth, from Herodatus to our own Bancroft. Ancient and modern tongues he read and translated with facility.

Edward Everett was of a religious turn of mind. When Anthony Collins in his atheistical work, "The grounds of Christianity examined by comparing the New Testament with the Old," was given to the public, it was answered by Everett in a work of four hundred pages, in a most vigorous and convincing manner. His early pulpit experience made him familiar with the Hebrew tongue, which was of use to him in after life. He was not rash in speaking or writing. One has said of him:

"He was not armed to wrestle with the storm,
To fight the convincing truth with vulgar scorn.
Grace looked from every feature and shaped his form,
The beauty of the rose, was grander than the thorn."

The intellectual forces of Webster and Everett were nowise alike, the former like Niagara, grand, majestic with impressive form and voice echoing thunder tones, startling with the flash of a giant mind, with strength to resist and power to overthrow all obstacles. The latter, calm, unruffled, mild and persuasive, with words garnered from the temple of learning, buoyant upon a sea of transparent beauty, over which his hearers loved to sail. His sentences gems of thought cut with classic skill, reflecting the light of a mind active and studious.

A writer has said, Everett did not come as Chatham and Webster came. They

"Came as the winds come, when forests are rendered
Came as the waves come, when navies are stranded."

Everett's mental garden was filled with the flowers of speech, Webster's with the fruits of logic. Charles Sumner's oration July 4th, 1845, at Tremont Temple, on the "True Grandeur of Nations"—Subject, War—nearly approaches the best efforts of Everett. Its scholarly

Continued on page 4.

Barnard—Fletcher.

There was a brilliant scene at the Unitarian Church Wednesday evening at eight o'clock, the occasion being the marriage of Mr. Frank Eugene Barnard and Miss Ethel Hyde Fletcher, daughter of Mrs. Katherine T. Fletcher of 20 Church street. The church was well filled with prominent people of the town and from other places.

The ceremony was performed by Rev. Charles Fletcher Dole of Jamaica Plain, a relative of the bride, assisted by Rev. William I. Lawrance, pastor of the church.

The bride wore a becoming gown of white liberty silk, and carried a bunch of lilies of the valley. The maid of honor was Miss May F. Parker of Middleboro, who wore a costume of white d'esprit over green silk, and carried a bouquet of sweet peas. The bridesmaids were Miss Marion B. Pennell of West Medford and Miss Edith Barrett of Cambridge and their dresses were the same as the maid of honor. The best man was Percy W. Brooks of New York. The ushers were: John Abbott of Winchester, Lawrence B. Fletcher and Albert T. Fletcher of Chelsea, G. Winthrop Bouve of Winchester, Richard W. Sulloway of Franklin, N. H., and Charles H. Fletcher of Winchester.

Among those present were: Mrs. Daniel Barnard, Mr. and Mrs. Fred H. Daniell, Mrs. Fletcher, Mr. and Mrs. George Stanley, Miss Stanley, Mr. and Mrs. Harry L. Stanley, Mr. and Mrs. Samuel Pray, Mr. and Miss Wadham, Miss Mary Pray, Mr. and Mrs. Charles F. Daniell, Mr. J. K. Hicks, Mr. Crandall Tifft, Miss Belle Tifft, Miss Marie Tifft, Mrs. Isabelle Bacon, Charles Bacon, Mr. and Mrs. F. W. Pray, Mr. and Mrs. E. S. Daniell, W. F. Daniell, Jr., Mr. Frank Sulloway, Mr. William Churchill, Mr. and Mrs. James B. Jones, Mr. and Mrs. J. H. Learned, Mr. Albert Brown, Mr. and Mrs. F. L. Thompson, Miss Annie Nesmith, Mr. and Mrs. W. E. Rogers, Mrs. John Abbott, Judge Dewey, Mr. and Mrs. Isaac F. Paul, Mr. and Mrs. Albert Garceau, the Misses Phillips, Mr. Nathan H. Dole, Miss Dole, Mr. and Mrs. Charles C. Brown, Mr. and Mrs. J. H. Boynton, Mr. Harold Brown, Mr. Frank Brown.

After the wedding a reception, limited to relatives of the couple, followed at the home of the bride's mother, Mrs. Katherine T. Fletcher, 20 Church street.

After a wedding journey, Mr. and Mrs. Barnard will reside at 11 Warren street.

Mr. Barnard is a lawyer of much ability, with a future bright and promising, and the junior member of the law firm of Dewey, Paul and Barnard of Boston. Mr. Barnard is also one of the most popular of the young men of Winchester, and his friends are counted by the score.

Parish of the Epiphany.

Rehearsal this evening at 7.

The Epiphany Circle will hold its last meeting of the season on Monday at the Rector's house at 3 p. m.

The Vestry will hold its quarterly meeting at the Rector's house Tuesday at 8 p. m.

The children of the Kindergarten Class in the Sunday School, and grades A and B, are invited to the Rector's house a week from this Saturday, June 13, from 3 to 5.

The Choir Guild Outing comes Saturday, June 20.

The members of the Epiphany Circle are invited by Mrs. Carpenter, to Point Allerton, for an outing, on Saturday, June 27.

A Good Woman Laid to Rest.

Funeral services were held over the remains of Mrs. Lucy A. Maynard at her late home on Church street last Saturday afternoon. Rev. Mr. Newton officiated assisted by the Rev. Mr. Smith, her former pastor at the church in Maynard. After the services the remains were taken to Maynard where they were temporarily deposited in the family lot, until the tomb Mr. Maynard is having built in Mt. Auburn is completed. This tomb will cost $25,000 and will be completed by next January when the bodies in the family lot at Maynard will be placed in it.

Mrs. Maynard was a member of the Congregational Church, the Women's Christian Temperance Union and also the Highland Bethany Society. She was loved and respected in Maynard for her many deeds of charity and because of her very loveable disposition, and Christian virtue, and thoughtfulness of others, that won for her during her brief residence here many warm friends. She was never so happy as when ministering to the poor and afflicted.

Selectmen's Meeting.

June 1, 1903.

Board met at 7.30 p.m. Present Messrs. Carter, Challis, Leland and Symmes.

Records of last meeting read and approved.

Contract for furnishing ice for the fountain in the center was awarded to Brown & Gifford.

James Hinds and George H. Lochman were nominated for Inspector of Wires.

James Hinds was elected Inspector of Wires.

Voted to notify Boston & Northern Street Railway Co. and Woburn Light, Heat & Power Co. that insulation is off wires in many places and is a damage to trees and to request immediate attention.

Issued warrants No. 43 for $1919.57 and No. 44 for $5643.97.

Adjourned at 10.30 p.m.

A. W. ROONEY, Clerk.

Marion A. Mader.

After an illness of a week with membraneous croup, Miss Marion A. Mader passed away at the home of her parents, Mr. and Mrs. S. G. Mader, Lake street, last Friday. Funeral services were held Sunday afternoon, Rev. Mr. Rankin officiating. The burial was in Wildwood. Marion was only in her sixth year and her winsome and sunny disposition won her many friends.

Card of Thanks.

Please accept our sincere thanks for the beautiful flowers sent, and for the words of sympathy expressed for us in the loss of our beloved wife and mother.

MR. LORENZO MAYNARD, MR. AND MRS. WILLIAM H. MAYNARD.

Winchester, Mass., June 2d, 1903.

Mr. T. S. Hoyt went on a trip to Maine Wednesday.

TOWN HISTORY.

The Winchester Historical Society and its Proceedings—Early History of the Fire Deparment—The Men who Worked the Brakes—The Officers and Other Interesting Information—Part cxvii.

[Communicated by Abijah Thompson.]

WINCHESTER HISTORICAL SOCIETY PROCEEDINGS

George Cooke, Secretary

PART HHH

THE FIRE DEPARTMENT

Part I

The following articles from the Woburn Budget, giving the early history of the fire-engines of Woburn, may prove interesting.

Winchester, Jan. 26, 1886.

FIREMEN.

In cities we speak of the life of the firemen as something different from other lives, and it is; for the constant calls upon a fireman for active and laborious service make it difficult, and sometimes almost impossible for him to attend to anything else. The city firemen stand to the country firemen in the same relation that a soldier in active service does to our volunteer militia; but our volunteer soldiery are necessary and so is a country fire department, and every town ought to have one engine at least and a company of men who know how to manage and work it. This town early began to move in the matter, and at the town meeting held March 4, 1816, an article was in the warrant to see if the town would purchase a fire-engine or do anything in relation to the same. The town refused to act on the matter backward and forward. There was no suction or leading hose, and it was filled with water by buckets which members carried. It was placed on two wheels and had shafts like a horse-cart, so that a horse could be tackled to it. It was used in this way for a while, and then two wheels were added to it. The name of this engine was Woburn, and the motto, "Ever ready in time of danger." The company consisted of twenty-one able bodied men, and the officers were a captain, clerk, and two lieutenants. It was no doubt intended that the company should be kept governed by the principles of brotherly love, as the thirteenth article of the regulations of the company provides that "if any member shall use abusive language or conduct toward any other member, which may tend to

SECOND ENGINE HOUSE ERECTED ON VINE STREET

break or destroy friendship, the offended shall have a right to communicate the same to the company, who may dismiss such offending members by a two-thirds vote of the members present; and in all cases the offender shall be notified to appear and plead in his own defence."

The first captain was Dr. Joel F. Thayer, and he continued in that capacity until May, 1832. In 1830 the name of the engine was changed to "Water Witch." This tub is still in existence and any curious to see the "critter, can look at it, as it reposes in the basement of Harrison Parker's mill in Winchester.

At this time (1831) the old machine was thought to be too poor for Woburn, and an article was inserted in the warrant warning the March meeting of that year to see if that town would get an engine. The town chose Marshall Fowle, Samuel Abbott, and Joseph Gardner a committee to ascertain upon what condition a good engine could be procured, to report at the next meeting. At the next meeting they reported, and the town chose John Wade, Wyman Richardson, and General Abijah Thompson a committee to purchase a first-class engine, to be located as the town may think proper. The committee attended to that duty and purchased a "Thayer Tub" cylinder, 6 3-8 inches in diameter; length of stroke 12 inches. This one they called "Woburn." Fifteen more members were added to the usual number, and a by-law made that no person living more than half a mile from the engine-house should become a member.

They had hardly got the new engine before there was trouble; at a meeting held November 11, 1833, there was an article to see if the town would buy an engine or sell those belonging to the town—the "Water Witch" and "Woburn." A committee was chosen with authority to sell the new engine unless one-half of the first cost of the same be raised by individuals within thirty days from that time, and the remaining half to be assessed upon the town. The money was probably raised, as at the next meeting they were discharged from further duty.

May 6, 1834, Marshal Tidd was chosen captain. At the next annual meeting, May 5, 1835, it was voted to dissolve the company and the selectmen were informed of the fact. In April, 1836, Stephen Richardson's house caught fire. The engine was taken there by citizens, and with it they succeeded in saving the building. After the fire was out, they came home without the engine and the selectmen had to draw it back to town. April 8, 1836, the citizens came together to talk over the subject of having a new company, and on the 15th of the same month one organized, and General Abijah Thompson was chosen captain. The town was informed of the fact and the engine given into their charge. April 18, 1836, the town voted to build an engine-house suitable for the engine.

May 1, 1837, John Carroll was chosen captain. At the April meeting of the town in 1838, it was voted to remit the poll-tax of every member of the fire company. This is the first time the engine company received pay for their services.

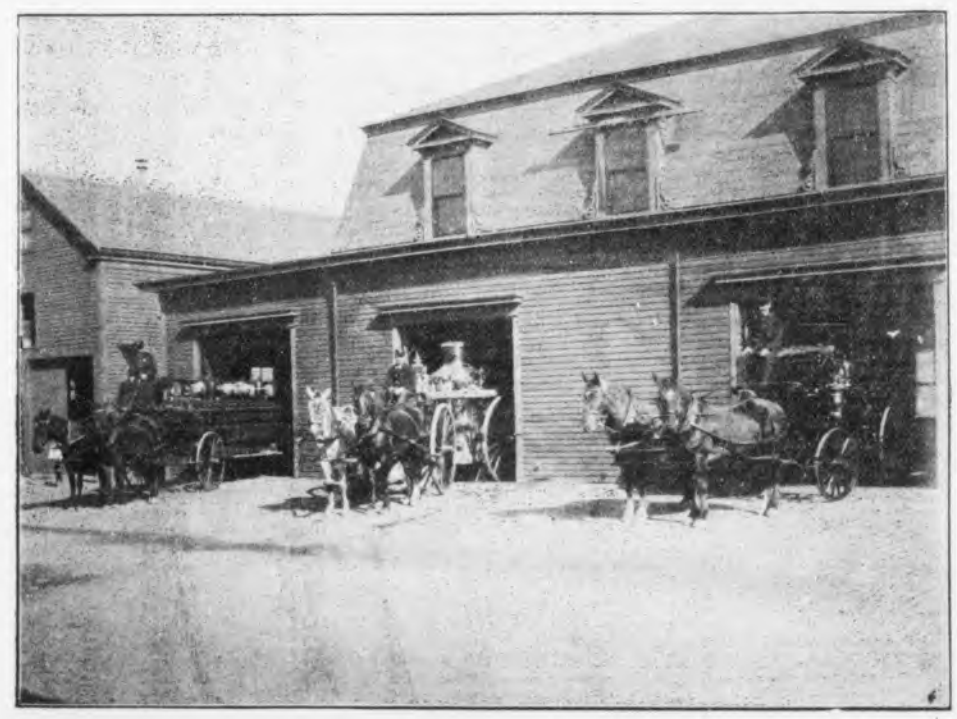

THE PRESENT CENTRAL FIRE STATION, WINCHESTER PLACE

and not until 1828 was the object accomplished. At the meeting of Nov. 3, 1828, it was voted "that the town will pay one hundred and fifty dollars in part for an engine for the use of said town, individuals will pay the remainder part, said engine always to be under the direction of the selectmen." The remainder of the money was raised, and a machine was purchased which we think could very properly be called a "tub." The brakes were not worked up and down, but were placed like a whiffletree and worked

On the fourth of July, 1831, the company had a celebration at Glover's Tavern, which was attended by the selectmen and others. Hon. Bowen Buckman was present and read the Declaration of Independence.

May 1, 1832, Captain Thayer resigned, Aaron T. Richardson was chosen captain. October 2, 1832, the company took a supper at Glover's and the Record says they were "all present and blessed with good appetites." May 1, 1833, Tallman Seely was chosen captain. Captain Carroll was chief officer this year, he having been reelected. May 1, 1839 Nathan M. Johnson was chosen captain.

In January, 1840, George W. Farmer was elected foreman. The motto of the company was "Justice we ask, and justice we give." March 7th of this year is the first record we have of a uniform and then it was voted that all the members be provided with tarpaulin hats. January 2, 1841, Mr. Farmer was reelected foreman. September 4

Continued on page 3.

JUNE BREAKFAST.

Extensive preparations have been made for the June Breakfast to be given in the Town Hall this Saturday morning under the auspices of the Visiting Nurse Association. Last year there were a few unexpected hitches, but this year the committee has profited by them so that everyone will be promptly served. The bill of fare will be found a most generous one, with an abundance to satisfy the sharpest appetites, and at an exceedingly low price. Following are the names of the general committee and those having charge of the tables:

COMMITTEE OF ARRANCEMENTS.

MRS. JOSHUA COIT.

MRS. CHARLES E. SWETT, MRS. EDWARD J. JOHNSON,
MRS. HENRY L. HOUGHTON, MRS. EDWIN C. GILMAN.

TABLES.

Mrs. N. T. Apollonio,
Mrs. F. F. French, Mrs. Frederick Swan.
Miss Florence Chase, Miss Myra Dickson,
Miss Mary French, Miss May Blaikie,
Sanford Underwood, Harris H. Gilman.

Mrs. Lilley Eaton,
Mrs. Wm. F. Edlefson, Mrs. Henry Goddard.
Miss Amy Newman, Miss Florence Guething,
Miss Helen Edlefson, Miss Ruth Smart,
Wales DeBussey, Leslie Goffe.

Mrs. John E. Emery,
Mrs. J. Warren Stearns, Miss Alice Joy.
Miss Mabel Corey,
Miss Claire Allen,
Miss Mabel Vinton,
Harper Blaisdell, George Freethy.

Mrs. Charles D. Jenkins,
Mrs. Forest C. Manchester, Mrs. Stillman W. Snow.
Miss Edna Johnson, Miss Marian Cole,
Miss Barbara Johnson, Miss Margaret Hunt,
Dean Jenkins, Alfred Little.

Mrs. Anthony Kelley,
Mrs. Louis Barta, Mrs. John Hovey.
Miss Barta,
Miss Kellogg,
Miss Armsby,
Winthrop Barta, Philip Ordway,
Erastus Badger.

Mrs. Eben W. Keyes,
Mrs. George B. Smith, Miss Marion French.
Miss Rebecca Fernald, Miss Alice Main,
Miss Margaret Briggs, Miss Edith Gutterson,
Paul Badger, Harold Prescott.

Miss Alice Mason,
Miss Newman, Miss Downs.
Miss Ruth Symmes,
Miss Bertha Russell,
Miss Marjorie Cutting,
Miss Grace Herrick,
Miss Irene Lane,
Lawrence Symmes, Spencer Cutting.

Mrs Joshua Flippen,
Mrs. Frank Wills, Mrs. Sanford D. Leland.
Mrs. Ernest R. Eustis, Miss Mabel Allen,
Miss Helen Palmer,
Victor Purdy.

Mrs. Wallace Proctor,
Mrs. Herbert Nickerson, Mrs. H. L. Larrabee.
Miss Maud Gutterson,
Miss Lilian Fisher,
Miss Gladys Blaikie,
Shepherd Pond, Fletcher Burton.

Mrs. Harry Sanborn,
Miss Alice Russell, Miss Leslie Taylor.
Miss Marian Gray, Miss Helen Russell,
Miss Marjorie Rolfe, Miss Margaret Kreutz,
Henry Dickson, William Little.

Miss Shattuck,
Mrs. James F. Dorsey, Mrs. Frederick Pattee.
Miss Margaret French,
Miss Dora Holman,
Miss Marie Kreutz,
Miss Frances Lord,
Miss Charlotte Nickerson,
Mr. Frank E. Payne, Mr. Fred H. Abbott.

Mrs. Henry Smalley,
Mrs. A. C. Bell, Mrs. J. M. Parker.
Miss Lina A. Mayo, Miss Bessie Berry,
Miss Bessie G. Kelley, Miss Emma Berry,
Hiram Farr, Webster Hawes.

Mrs. W. A. Snow,
Mrs. William I. Palmer, Miss Mabel Plummer.
Miss Florence Ripley, Miss Helen Redfern,
Mr. William Fenton, Mr. Robert Stone.

Miss Alice F. Symmes,
Miss Elizabeth A. Stevens, Mrs. T. H. Emus.
Miss Elinor Stacy,
Miss Helen G. Ayer,
Miss Beatrice Tuck,
Miss Martha Sharon,
Miss Margaret Cate,
Lawrence Richardson, LeRoy Richardson.

Mrs. H. A. Wheeler,
Mrs. Roland Thompson, Miss Edith Kendall,
Miss Elizabeth Kendall, Miss Sadie Asher,
Miss Laura Punchard, Miss Mollie Vinal,
Ralph Herrick.

Rules & Regulations Relative to Public Shade Trees in the Town of Winchester.

Agreeable to a provision of the Public Statutes, originally enacted as Section 1 of Chapter 330 of the Acts of the General Court in the year 1899, the Tree Warden of the Town of Winchester hereby prescribes the following rules and regulations for the planting, care and maintenance of trees in the public ways and places of the Town.

These rules and regulations having been duly approved by the Board of Selectmen, and posted in two or more public places, as the statutes direct, now have the force and effect of Town By-Laws.

These rules and regulations are in addition to all provisions of statute law relating to public shade trees.

Section 1. Whoever fastens or hitches a horse or other beast of burden or draft animal which may be lawfully in a public way or place to a public shade tree or to a guard attached to or surrounding a public shade tree shall be liable to a fine of not more than five dollars.

Section 2. Whenever the owner or tenant of property abutting upon a public highway, or any other person, desires to plant a shade tree or trees within the highway location he shall first apply to the Tree Warden for a location for said tree or trees, and no tree shall be planted except in the location which the Tree Warden may indicate. It is futher provided that the Tree Warden shall have power to determine the kind of trees which may in his judgment be properly planted in the highway location, and he shall not grant a permit until he is satisfied that the petitioner is willing to set out trees of a kind and quality to be approved by the Tree Warden, and in a pit liberally supplied with good loam and manure.

Trees set out without the consent of the Tree Warden as provided above may be removed by that officer without a hearing, and at the cost of the person who caused the trees to be planted.

ALLEN CHAMBERLAIN,
Tree Warden.

Approved by the Board of Selectmen, May 26, 1903.

To The Fells

The Boston & Northern street railway company has filed a petition with the selectmen of Stoneham asking for a franchise for double tracks from Farm Hill station, Stoneham, through Main street to the Medford line.

This is the first move in a new plan which is of interest to all the residents in this section of the state, for it means if carried out that the line will be extended into the Middlesex Fells.

Such a line would be a distinct benefit to the people in giving them access to the great natural park.

As things are now if one is not fortunate as to be able to have a horse and carriage, or an automobile, or at least a bicycle, the Fells with all its beauties of nature is practically a closed ground and thousands of people in the surrounding towns who help pay the taxes which maintain the reservation with its walks and drives are debarred from it.

The only criticism that can be made of the railway company's project is that the proposed route is not calculated to serve the greatest possible number of people. It would be of greater service if the line instead of going through Stoneham to the park were to be a continuation of the trunk line from Reading and Wakefield.—Wakefield Item.

And to be of still more benefit there should be a line of cars across the Fells from Winchester to Melrose.

Driven to Desperation.

Living at an out of the way place, remote from civilization, a family is often driven to desperation in case of accident, resulting in Burns, Cuts, Wounds Ulcers, etc. Lay in a supply of Bucklen's Arnica Salve. It's the best on earth. 25c, at A. B. Grover's Drug Store.

Winchester Public Library.

Bulletin of New Books.

JUNE, 1903.

Adams, John Quincy. Diary: life in a New England town. 1787-88. 628.9
American diplomacy in the Orient. John W. Foster. 1617.9a
Better way, The. (L'Ami.) Charles Wagner. 417.31
Conquering of Kate. Andrew C. Wheeler. (*Jay Paul Mowbray*. 2106.31
Conquest, The: the true story of Lewis and Clark. Eva Emery Dye. 255.26
Crittenden: a Kentucky story of love and war. John Fox, *jr*. 263.56
Encyclopaedia Britannica, new volumes, tenth edition. R D
Eustace diamonds, 2v. Anthony Trollope. 2151.40
Framingham, *Mass*. Memorial of the bicentennial celebration of the incorporation of the town, June, 1900. 3103.5
Hero stories from American history. Albert F. Blaisdell & Francis K. Ball. 165.14
How to keep household accounts: a manual of family finance. Charles W. Haskins. 021.f2
Keller, Helen. The story of my life. 668.16
Mannerings, The. Alice Brown. 231.19a
Middle aged love stories. Josephine D. Daskam. 246.20
Modern machine-shop practice, 2v. Joshua Rose. R. D.
Our Italy. Charles Dudley Warner. 1827.47
Our northern shrubs and how to identify them: a handbook for the nature-lover. Harriet L. Keeler. 747.23
Perry's saints: or the fighting parson's regiment in the war of the rebellion. James M. Nichols. 385.19
Pharoah and the priest; an historical novel of ancient Egypt. Alexander Glovatski. 265.3
Philadelphians, The: as seen by a New York woman. Katharine Bingham 222.10
Record of the dedication of the monument on Dorchester Heights, South Boston: a memorial of the evacuation of Boston, March 17, 1776, by the British troops. 3101.25
Social unrest: studies in labor and socialist movements. John Graham Brooks. 1511.42
Southerners, The: a story of the civil war. Cyrus Townsend Brady. 225.26
True bird stories from my note books. Harriet Mann Miller. (*Olive Thorn*) 184.14
Twenty-six historic ships: famous in the navies of the United States and Confederate States of America, 1775 to 1902. 375.8

SIMPLE REMEDY FOR CATARRH.

Just Breathe Hyomei Four Times a Day and be Cured.

If a few years ago some one had said you can cure catarrh by breathing air charged with a healing balsam, the idea would have been ridiculed and it remained for R. T. Booth, that eminent investigator, to discover in Hyomei this method of cure.

Hyomei has performed the most miraculous cures of catarrh and is today recognized by leading members of the medical profession as the only advertised remedy that can be relied upon to do just what it claims.

The complete outfit of Hyomei costs but $1.00 and consists of an inhaler, a medicine dropper and a bottle of Hyomei.

Breath Hyomei through the inhaler for a few minutes four times a day and it will cure the worst case of catarrh. It soothes and heals the mucous membrane of the air passages, prevents irritation, and effects a complete and lasting cure.

The treasurer of the American Life Insurance Company, J. S. Nugent, of New York city, writes, "Hyomei has completely cured my daughter of catarrh from which she has been a sufferer for years."

In Winchester there are scores of well known people who say they have been cured of catarrh by Hyomei. If it does not cure you A. B. Grover will return the money you paid for Hyomei. This is the strongest evidence that can be offered as to his faith in the remedy.

"Jug" Medicine.

Up in a little Vermont town they tell a story of an old nurse. She was the kind of an old nurse to be found in small towns, who comes, after much urging, to "tend" a case and who has many Sairey Gamp peculiarities.

Miss Sally, as she was called, was induced to come to the house of the sick woman and take charge. She moved in—cob pipe, batch of starched aprons, knitting and all.

After the good creature had seen the case through she said to the doctor, "Doc, kin I take my toll?"

"What's that, Sally?" asked the visiting physician who had come from the capital city and was amused and a little irritated by the old woman's ways.

"I mean the medicine," said the nurse complacently.

"The medicine!" exclaimed the doctor. "What on earth do you want with the medicine?"

No fifth wheel to a wagon was ever more redundant than left over medicines.

"I puts it in me jug," replied the old woman slowly, "and then I gives it out occasionally when there ain't no doctor nigh."

The visiting physician roared with laughter, but sobered down when the story of old Sally's "jug" medicine was explained to him. That there were not more victims to her unique methods of cure was a mystery.—New York Herald.

Chamberlain's Colic Cholera and Diarrhoea Remedy.

The uniform success of this remedy has made it the most popular peparation in use for bowel complaint. It is everywhere recognized as the one remedy that can always be depended upon and that is pleasant to take. It is especially valuable for summer diarrhoea in children and is undoubtedly the means of saving the lives of a great many children each year. For sale by Young & Brown.

Chamberlain's Pain Balm is an antiseptic liniment, and when applied to cuts, bruises and burns, causes them to heal without maturation and much more quickly than by the usual treatment. For sale by Young & Brown.

Pretty High Authority.

General Winfield Scott, the hero of the Mexican war, used a secretary for all his correspondence, private as well as official. Once, in the absence of his secretary, he undertook to write an order for the transferring of some provisions, and spelled "wagon" "waggon." Later, the secretary in looking through the various memoranda, etc., found the order and detected the error.

"General," he asked affably, "by what authority do you spell 'wagon' with a double 'g'?"

Scott never turned a hair as he replied without a moment's hesitation:

"By what authority? By the authority of the major general commanding the armies of the United States, sir! What better authority do you want?"

POSTAL CARD DELUGE.

The thousands of postal cards received every month by the Dr. David Kennedy Corporation of Rondout, N. Y., requesting a trial bottle of their FAVORITE REMEDY reach such huge proportions that it has been very justly called a postal deluge.

Think of the substantial reward each sender of a postal card receives—a trial bottle of DR. DAVID KENNEDY'S FAVORITE REMEDY, the greatest known cure for diseases of the Kidneys, Bladder, Liver, Blood, Rheumatism, Dyspepsia and Chronic Constipation.

If in return for the price of a postal card (one cent) you receive a medicine free, that will relieve your suffering. It is only fair to believe that a continued use of the same medicine, for a reasonable length of time will surely cure you.

Women who suffer from what is known as "female weaknesses" find, upon investigation, that their troubles are really diseases of the Kidneys and Bladder. To ascertain this, allow some urine to remain in a glass for twenty-four hours; if there is a sediment and smoky appearance; if you have pains in the back; if you are obliged to frequently urinate during the night, and if burning pains accompany its passage; you should seek at once Dr. David Kennedy's Favorite Remedy, the most brilliant jewel in the world of medicine.

Druggists sell it in ***New 50 Cent Size*** and the regular $1.00 size bottles.

Dr. David Kennedy's Salt Rheum Cream cures Old Sores, Skin and Scrofulous Diseases. 50c.

IN EVERYBODY'S MOUTH.

WHAT?

WINSLOW, RAND & WATSON'S HIGH GRADE TEAS AND COFFEES.

WHY?

They are the Highest Grade Obtainable.

WHERE?

SOLD

GEO. E. MORRILL, MAIN ST. CASH MARKET,
E. A. HOLBROOK, BLAISDELL'S MARKET.

Winslow, Rand & Watson,

BOSTON. CHICAGO.

IMPORTERS AND ROASTERS.

mh 20 tf

GERANIUMS!

Over 5000 to select from, including S. A. Nutt, Beauty Pot Vine, Ricard, and all leading varieties at $5 per hundred.

ASTERS—Giant Komet, acknowledged to be the best fancy aster in the market today. Over two feet tall. $5.00 per hundred. Separate colors.

Victoria Asters—the leading florists' aster. Separate colors. $3.00 per hundred.
Aster Boston Market—Earliest of all asters. Separate colors. $2.50 per hundred.
All kinds of asters, mixed, $2.00 per hundred.
Cosmos Giant Fancy White.
Also all leading varieties of bedding plants at reasonable prices. 50 and 100 rate.
Orders booked now for bouquets for Memorial Day, 50c and upwards.
Orders for $1.00 or over delivered free.
Open Sundays 9 to 12 a. m. and 1 to 5 p. m.
Ferns and palms boarded for the summer at reasonable prices.

MARTIN J. CARNEY.

Greenhouses, 7 Canal Street. Telephone 151-2 Winchester.

mch6 tf

THE MOTHERS KNOW

A growing, active boy puts clothing to its supreme test. It is the mother of such a boy who understands, as nobody else does, whether materials hold their color, are properly put together, and stand wear as they should.

Hundreds of mothers have told us how absolute is the satisfaction which

Our Clothing

gives to them, in all respects, as worn by their sons.

We cannot conceive of a higher endorsement — can you?

Macullar Parker Company
400 Washington Street
BOSTON

Worst of all Experiences.

Can anything be worse than to feel that every minute will be your last?

Such was the experience of Mrs. S. H. Newson, Decatur, Ala. "For three years" she writes, "I endured insufferable pain from indigestion, stomach and bowel trouble. Death seemed inevitable when doctors and all remedies failed. At length I was induced to try Electric Bitters and the result was miraculous. I improved at once and now I'm completely recovered." For Liver, Kidney, Stomach and Bowel troubles Electric Bitters is the only medicine. Only 50c. It's guaranteed by A. B. Grover, Druggist.

Standards of Measurement.

The "foot" is named from the length of that member in a full grown man. Some say that it was called so from the length of the foot of a certain English king, but it is believed to have been a standard of measurement among the ancient Egyptians.

The cubit is from the Latin cubitus, an elbow, and is the distance from the elbow to the end of the middle finger.

Fathom is from the Aryan, fat, to extend, and denotes the distance from tip to tip of the fingers when the arms of an average sized man are fully extended.

James R. Keene has gone to Europe to recuperate. He must have felt rather keenly the effects of the recent flurry in Wall street.

AN ESSENTIAL OF SPRING CLEANING

—"absolute destruction of DISEASE GERMS." Soaps and powders give apparent cleanliness, but their grease deposits supply just the breeding places for disease germs—which they do not kill.

CLEANSING, PURIFYING and DESTROYING DISEASE GERMS is only accomplished by

CABOT'S Sulpho Naphthol (LIQUID CLEANLINESS) TRADE MARK

BEWARE OF INFERIOR IMITATIONS.
Look for above trade-mark.

Subscribe for the Star.

BUY YOUR

»FLOWERS«

OF

ARNOLD, THE FLORIST,

And be convinced of their freshness and cheapness for first-class flowers, before purchasing elsewhere.

Plants and flowers delivered at your homes promptly and satisfaction guaranteed.

mh7 tf

WALTER W ROWE,
ELECTRICIAN,

4 WALNUT ST., OPPOSITE DEPOT
WINCHESTER.

Fine Electric Light Installations.

CALL 53-4 WINCHESTER
For quick repair department.

Boston Office, 30 Cornhill. Tel. 1001-2 Main.

C. E. SMITH,
REAL ESTATE BROKER
—AND—
AUCTIONEER.

Office, Opp. Depot, Winchester.
F. D. WHIPPLE, Manager.
Branch Office, 439 Main St., Woburn.
TELEPHONE CONNECTION.
Houses Cared For. Rents Collected.

ja1-tf

TONSORIAL PARLOR

Mr. A. Raymond's long experience in the haircutting and barbering business justly entitles him to the confidence of the residents. Care and attention be stowed on everyone.

Children's Hair Cutting a Specialty.

LADIES HAIR SINGED AND BANGED. According to the latest styles.

A full line of tobaccos and cigars

A. RAYMOND

TOWN HISTORY.

[Continued from first page.]

same year he resigned his office, and Jacob Webster was elected foreman, and he was reelected at the annual meeting held January 1, 1842; also in 1843. August 5th of this year the name of the company was changed from "Woburn" to "Albion," and their motto was "Our pleasure is where duty calls us." In September 1843, a house on Academy Hill belonging to Mrs. Caldwell, was burnt, and Josiah M. Richardson, a member of the company, was killed by the chimney falling upon him. The company attended his funeral and afterwards erected a slab to his memory, which may be seen in the Woburn Cemetery, where his remains are buried. At the annual meeting January 6, 1844, it was voted that the board of officers remain until May. At that meeting Jacob Webster was again reelected foreman. At the town meeting held April, 1845, it was voted to instruct the selectmen to sell engine No. 1, and put the

STEAMER NO. 1.

money in the treasury, and that each district purchase an engine if it see fit. On account of this vote the company voted to disband, which they accordingly did May 9, 1845, selling their effects and dividing the proceeds among the members. We shall continue this subject next week, following the fortunes of old No. 1, and giving a sketch of the other companies.

In our last we left the company at their disbanding in 1845, and from that till 1850 there was no permanent or definite organization. Whenever a fire occurred, the engine was taken out by the citizens and worked by them; but no regular company assumed the control of the machine until June 11, 1850. On that day a company was formed which continued several years. It was formed strictly on temperance principles, and Cyrus Tay was chosen foreman. The name of the engine was also changed to "Fountain." The company numbered fifty-two men, and was commanded by Mr. Tay until August 20, when he resigned, being about to leave town. His successor was R. B. Bean, who held the office until June 7, 1851, when he resigned; Captain Tay having returned to town, he was unanimously reelected foreman. On the eighteenth of October the company invited Excelsior No. 1, of Winchester, to a friendly trial of their engines, and they accordingly met and played at Mr. G. R. Gage's pond. The trial resulted in the defeat of the "Fountain." The two companies then partook of a collation together and parted on good terms.

WINCHESTER FIRE DEPARTMENT.

The southern portion of Winchester, known as Symmes Corner, was, until 1850, a part of the town of Medford and dependent upon that town for protection against fire. The first action of Medford for procuring a fire-engine was, according to Brooks' history, at a town meeting held March 7, 1763, when it was "Voted, To raise £26 13s. 4d., for procuring a fire-engine, if the rest could be obtained by subscription."

A committee was chosen to procure the engine and receive the subscriptions. This resulted in the purchase of an engine called the "Grasshopper," which was placed near the market. It was moved to the West end April 1, 1799 (when another had been obtained) and was kept in the barn attached to the "Angier House;" was afterward removed to a small engine-house on High street near the corner of Woburn street.

About the year 1835 the "Grasshopper" was placed at Symmes Corner, and kept in the chaise-house of the late Marshall Symmes, for the citizens of that neighborhood to "practise at the brakes" in case of fire. This was the first fire-engine within the territory now the town of Winchester. The machine was an old and primitive affair, being very little better than an ordinary force-pump. It was nearly square, and was worked with brakes, with a platform on top from which came a copper pipe, which was handled by a man standing on the platform. There was no suction or leading hose. It was filled with water from buckets. This machine was in existence as late as 1855, and was used for pumping water into vessels. This primitive fire apparatus was—at the time it was located at Symmes Corner—the only protection the vicinity had against fire. The second fire-engine used in South Woburn (now Winchester) in 1840 was named the "Water Witch," and was owned by the town of Woburn. For a short time it was kept in the shed now attached to the barn on the estate of the late Benjamin F. Thompson. Later, a small engine-house was built near where the stone bridge now is, on Main street, near where Mr. Sullivan Cutter's house now stands. This engine had no regular company, but was manned by the young men and boys. It was in use until a new engine was placed in the same house, when it was returned to its old home at the centre of the town of Woburn.

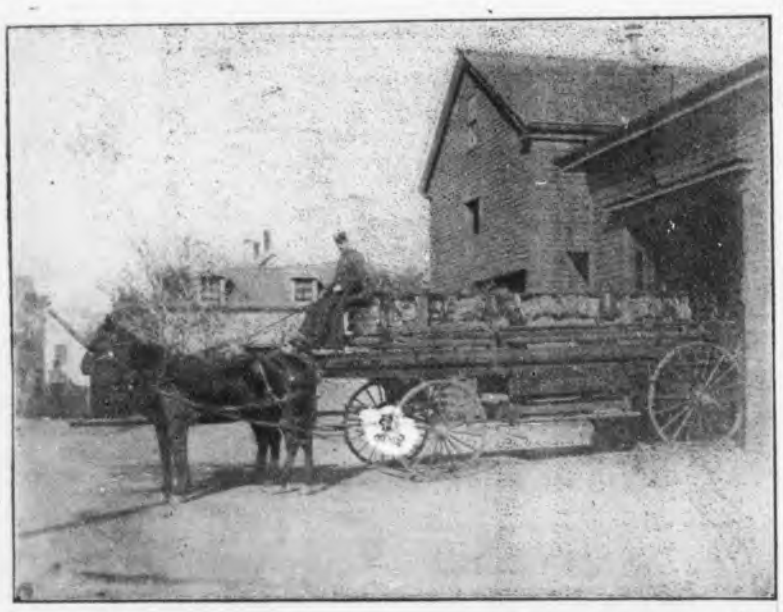

HOOK AND LADDER NO. 1—OUT OF COMMISSION.

In 1850 the engine-house was fitted to accommodate the primary school temporarily, and in 1857 it was sold to Mr. Sullivan Cutter for the sum of $157.50.

The third fire-engine, called the "Washington" was located in 1845, in the engine-house near Mr. Sullivan Cutter's residence, when the "Water Witch" vacated on its return to Woburn. The officers of the company were: Seth Johnson, first foreman; Joseph D. Sharon, second foreman; Alvin Cheney, steward. As near as can be remembered there were at one time about thirty members and one hundred and fifteen feet of hose. The engine was taken to West Cambridge at the burning of the barn owned by Deacon Luke Wyman. At another time it was run to North Woburn at the burning of William Tidd's leather manufactory. Again it was used at the burning of S. & H. Cutter & Co's. mill, in 1847. The following card was published by the Messrs. Cutter:

To the Citizens of South Woburn and vicinity:—

The subscribers take this method to return their sincere thanks to the members of Washington Engine Company No. 3, South Woburn, and to the inhabitants of South Woburn and vicinity, for their prompt and effectual exertions in extinguishing the fire in their factory on the morning of the thirty-first of August.

S. & H. CUTTER & Co.

In 1850-51 the town of Winchester purchased a new fire-engine called the "Excelsior," the "Washington" having been returned to the town of Woburn. The "Excelsior" was the fourth fire-engine in this vicinity. It was located in the same old engine-house and remained there until 1856, when a new house was built. On the morning of August 17, 1864, an old dwelling house which stood at the corner of Grove and Bacon streets, owned and occupied by Mrs. Elizabeth A. Symmes, widow of Edmund Symmes, was burned; and although the town hand engine and a steam engine from Medford were present, not a drop of water was turned on the fire, as there was not hose enough to reach the nearest water to be obtained.

With the growth of the town of Winchester the hand-engine was abandoned and a steam engine, chemical engine, hook-and-ladder truck, and horse hose-carriage were provided. Later, with the introduction of the Highland water four-hand hose-carriages were added to the then established fire department. These carriages being located in different sections of the town, have proved highly efficient and of great value. Few towns in the state can now excel Winchester in its facilities for extinguishing fires

FIRE DEPARTMENT.

By David Youngman.

The following is taken from The Woburn Journal, October 18, 1851:—

"Good time coming, boys!

"Excelsior Fire Company, No. 1, of Winchester, will visit Woburn, October, 18, by invitation of Fountain Company, No. 1, Captain Tay, of this town, for a friendly trial of the power and capacity of their respective machines. After the trial, both companies will partake of a collation furnished by the Fountains. Some crack playing and a good time may be expected."

October 11, 1852. Joseph D. Sharon was appointed steward of Engine No. 1 from this date.

June 6, 1853. J. D. Sharon presented a petition to the members of the Engine Company for a branch hose. The petition was granted, and the said Sharon was authorized to purchase the same.

September 5, 1853. A communication was received from Benj. Abrahams recommending the town to purchase one ladder 50 feet long, and one, 30 feet long; also one fire hook, with chain and rope, 75 feet *in* length for the use of the fire company.

September 19, 1853. Voted, that the Fire Department, Excelsior No. 1, have the liberty to take the engine to the firemen's muster, to be held at Natick on the 23d instant; not to be out of town exceeding twelve hours.

November 15, 1853. Notified Col. F. O. Prince, Captain Wallace Whitney, Luther R. Symmes, and T. F. Warland, to meet with the committee (appointed by the town), Thursday evening, November 17, to take some action with reference to the erection of an armory, hearse, and fire-engine house.

(Extracts from the Selectmen's Records; continued from Record, vol. ii. P. 296.)

March 13, 1854. Appointed William A. Dodge, Samuel M. Rice, Francis H. Johnson, Luther R. Symmes, and Samuel G. Grafton as a board of engineers for the Fire Department.

On March 22, 1854, the following was received:—

Winchester, March 21, 1854.

To the Honorable Board of Selectmen:—

Gentlemen, I have the honor to inform you that a company has been organized in this town, consisting of 54 members, called the Excelsior Engine Company, No. 1, and that it is now ready to take charge of the engine belonging to the town.

The following persons have been elected officers of the company for the ensuing year:—

John R. Cobb, Foreman.
Sullivan Cutter, 1st Assistant Foreman.
Josiah Hovey, 2nd Assistant Foreman.
Alvin Taylor, Clerk and Treasurer.
Alfred Norton,
Oliver R. Clark,
Alvin Taylor,
Directors.
Amos Fawcett, Steward.

Respectfully yours,
ALVIN TAYLOR, Clerk.

Whereupon, Voted, That the engine and apparatus belonging there to be delivered to said company.

Voted, That Amos Fawcett be employed to take care of the engine and hose for one year, and perform all the duties of Steward of said Engine Company, for the sum of Forty Dollars per year.

April 17, 1854. A communica- was received from the engineers of the Fire Department, asking for the purchase of belts and spanners, and also for forty badges.

The subject was referred to Selectman Oliver R. Clark.

[To be continued.]

KNOWS MI-O-NA WILL CURE.

A. B. Grover has such faith in this great dyspepsia remedy that he guarantees it.

It is an unusual thing for a druggist to sell medicine under a guarantee to refund the money if it does not cure. Yet this is the way A. B. Grover, the popular druggist, is selling Mi-o-na, the standard dyspepsia remedy.

Never before had he had so large a number of customers tell him that a medicine has cured as with Mi-o-na. People who a few months ago looked liked walking skeletons have put on flesh and today are ruddy and vigorous with perfect digestion and good health, solely due to the use of this remedy.

There is no longer need of anyone suffering or making their friends suffer on account of dyspepsia, for Mi-o-na can be relied upon to cure. The percentage of cures is so nearly one hundred percent. that there is little risk to A. B. Grover in guaranteeing to return the money if the medicine does not cure. And he stands ready to do so without any questions.

Headaches, all forms of indigestion, specks before the eyes, dizzy feelings, poor sleep, ringing in the ears and all forms of liver trouble are cured by Mi-o-na. A few days treatment shows considerable gain in health and a cure speedily follows.

These days are the best in the whole year for the enjoyment of good health, and Mi-o-na will put you in such perfect condition that you can enjoy every minute of them.

It is stimulating to note that they cracked a bottle of native vintage on the cup defender as she took to the water.

While There is Life There is Hope.

I was afflicted with catarrh; could neither taste nor smell and could hear but little. Ely's Cream Balm cured it.—Marcus G. Shautz, Rahway, N. J.

Cream Balm reached me safely and the effect is surprising. My son says the first application gave decided relief. Respectfully, Mrs. Franklin Freeman, Dover N. H.

The balm does not irritate or cause sneezing. Sold by druggists at 50 cts. or mailed by Ely Brothers, 56 Warren street, New York.

NASAL CATARRH

In all its stages there should be cleanliness.

Ely's Cream Balm

cleanses, soothes and heals the diseased membrane. It cures catarrh and drives away a cold in the head quickly.

CREAM BALM is placed into the nostrils, spreads over the membrane and is absorbed. Relief is immediate and a cure follows. It is no drying—does not produce sneezing. Large size 50 cents at druggists or by mail; trial size, 10 cents by mail.

ELY BROTHERS, 56 Warren St., New York.

CATARRH

COLD IN HEAD

CHICHESTER'S ENGLISH

PENNYROYAL PILLS

Original and Only Genuine.

SAFE. Always reliable. Ladies, ask Druggist for CHICHESTER'S ENGLISH in RED and Gold metallic boxes, sealed with blue ribbon. Take no other. Refuse Dangerous Substitutions and Imitations. Buy of your Druggist, or send 4c. in stamps for Particulars, Testimonials and "Relief for Ladies," in letter, by return Mail. 10,000 Testimonials. Sold by all Druggists. Chichester Chemical Co., 2444 Madison Square, PHILA., PA.

PARKER'S HAIR BALSAM

Cleanses and beautifies the hair. Promotes a luxuriant growth. Never Fails to Restore Gray Hair to its Youthful Color. Cures scalp diseases & hair falling. 50c. and $1.00 at Druggists

NOTICE.

The insurance business heretofore carried on by the late Mr. Newton A. Knapp will be continued by Mrs. Cherrie C. Knapp and Walter R. J. Smith under the name of Newton A. Knapp & Co.

Having special facilities for writing all kinds of insurance I trust that friends and former customers will continue to give me their insurance, and any entrusted to me will receive my personal attention.

MRS. CHERRIE C. KNAPP,
8 Chestnut Street, Winchester, Mass.

Mr. Walter R. J. Smith has been in the insurance business for more than seventeen years, and has been associated with the late Mr. Knapp for the past sixteen years.

About this time,

when the town water is tasting so badly, is a good time to order that case of Clicquot Club Ginger Ale, Blood Orange or Birch Beer; or, if you prefer, Lime Juice or Fruit Syrups. If you simply want PURE WATER, we are agents for the purest and best in New England.

Forest Spring Water, . . . from Gardner, Maine.
Nobscot Mountain Water, . . from Framingham, Mass.
Robbins Spring Water, . . from Arlington Heights, Mass.

GEORGE E. MORRILL, Grocer,

3 CHURCH STREET.

Laboratory

JAYNES & CO. GIVE GREEN TRADING STAMPS

A word of many meanings.

But it's the Jaynes' Laboratory, at 48 Washington Street, we are talking about.

It covers a quarter acre of floor space.

It is a busy place all the year round.

It keeps eighteen girls and nine men hustling all the time — manufacturing, bottling, labeling, and wrapping, the various preparations which the people demand.

These preparations are all sold at one profit only, and then if they fail to cure, you get your money back.

All the latest up-to-date machinery is used to facilitate the work — bottling machines, tablet machines, mixers, sifters, pressure filters, etc., etc. We also have a complete malt plant for turning out Jaynes' Liquid Extract of Malt — the only malt plant in the world owned and operated by a retail druggist.

All these things, combined with the efforts of the most skilled chemists and the very highest quality of materials, enable us to fully guarantee our preparations, and to refund the money in case they fail to cure.

A trial purchase by you is our best advertisement.

JAYNES & CO.
(TRADE-MARK)

Washington St., cor. Hanover
Summer St., cor. South
877 Washington St., opp. Oak

Wall Papers.

New and exclusive designs for spring of 1903, in large quantities at wholesale prices.

THOMAS F. SWAN,
12 CORNHILL, BOSTON,
f27 Next to Washington St. 13t

FLOWERS

At Very Lowest Prices.

J. NEWMAN & SONS
51 TREMONT ST.
f27 WE HAVE NO BRANCH STORES 16t

EDWIN ROBINSON,

GENERAL AGENT,

HEALTH, FIRE, LIFE, ACCIDENT AND EMPLOYERS' LIABILITY,
ALSO
BURGLARY, THEFT and LARCENY.

44, 45 and 46 Delta Building,
10 Post Office Sq., BOSTON, MASS.
Tel. 416 Main.
my17 6m

HIGGINS,

PHOTOGRAPHER.
172 MAIN ST.
ap29 3mo

CARPETS

RUGS, DRAPERIES

Thos. O'Callaghan & Co.

30 to 35 SUMMER ST., BOSTON.
d12 ly

Cesspools and Privy Vaults

Emptied by Permission of the Board of Health of Winchester.

CONTRACTOR and STONE MASON

—General Teaming and Jobbing—

Building Stone, Sand, Gravel, Loam, Lawn Dressing, Chip Stone for Walks and Driveways For Sale. Cellar Building a Specialty.

M. S. NELSON,
Residence, 78 Cross Street, Winchester
Telephone No. 126-3. s19 3m

D. L. POLLEY,
Carpenter. Jobbing of all Kinds. Screen Doors.
Old Furniture Repaired and made new. Glass furnished and set. Small jobbing 30 cents per hour. By the day $2.50, nine hours. Old roofs shingled $1.50 per 1000. Everything guaranteed complete. Drop me a card and I will call and see you, or leave your order at J. C. Adams' store, Shop, 182 Main street. Order box at Adams' store. ap24 tf

THE WINCHESTER STAR.

PUBLISHED
EVERY FRIDAY AFTERNOON
—BY—
THEODORE P. WILSON,
EDITOR AND PUBLISHER.
Pleasant Street.
WINCHESTER, MASS.

SINGLE COPIES, FOUR CENTS.

Telephone, 29-3

FRIDAY, JUNE 5, 1903.

Entered at the post-office at Winchester as second-class matter.

JOB + PRINTING

Encourage by Your Presence.

The Selectmen announce that they will meet the citizens at their room in the Town Hall Saturday evening at eight o'clock to informally consider plans for a proper observance of July Fourth. As was announced in the STAR last week, Hon. S. W. McCall will deliver the oration. This meeting with the Selectmen is to consider the matter of a general celebration consisting of fire works, music, etc. It is hoped the citizens will attend and assist the Selectmen in making the day one of profit and pleasure.

Our Supply of Water.

The STAR does not believe with those gentlemen who say that inside of ten years Winchester will be compelled to apply for admission into the Metropolitan water system because of our reservoirs not being adequate to meet the demands made upon them for water. It was almost ten years ago that the citizens were startled by hearing a similar statement made in town meeting, and strange to relate there is more than an abundance of water for the needs of the town at the present time.

When the North Reservoir was built the engineer in charge, Mr. Sears, stated that the supply would be sufficient to last until the town obtained a population of 15,000. Since that statement was made a second reservoir has been built (the South) with a storage capacity equal to that of the first reservoir.

If Winchester ever receives its water through the Metropolitan system, it will be because she was compelled to, and we think the time is not far distant when this act of compulsion will be forced upon us, protest as much as we may.

James B. Dotten.

After an illness extending since last January, Mr. James B. Dotten passed away Tuesday night at the home of his parents, Mr. and Mrs. William T. Dotten, Reservoir street. The cause of his death was laryngitis, and he was confined to his bed only a little over a week. He was a patient and cheerful sufferer, and while he desired to live, yet he was reconciled to go if it was the Lord's desire.

Mr. Dotten was born in New Brunswick, Dec. 13, 1870, and when about two years of age came here with his parents. After receiving his education in the public schools he assisted his father in the water department for about eight years, leaving to accept a clerkship with Messrs. Morgan & Booth, contractors, with whom he remained for two years. He then went to Chicago where he took a position as clerk in the office of the Chicago, Milwaukee & St. Paul R. R. which he filled up to the time of his sickness. It was while in Chicago that he contracted the throat trouble which finally caused his death. Mr. Dotten had he lived would have made his mark as he was possessed of the grit and determination that were certain to lead to success. He was a most exemplary young man, gifted with a very genial disposition and his hand and his pocket-book were at the disposal of those deservedly in need.

He leaves a father and mother, five brothers and three sisters, who have the sympathy of many friends.

Funeral services were held Thursday afternoon, the Rev. George H. Cheney officiating, assisted by Rev. Mr. Rankin. The burial was in Wildwood. The display of floral tributes was large and beautiful.

Canoe Races at Canobie Lake.

The Eastern Division Meet of the American Canoe Association was held at Canobie Lake, Salem, N. H., May 29, 30 and 31. A number of Winchester canoeists attended including James Newman, Roy Pratt, Geo. B. Smith, Wm. Corey, Price Wilson, John Rice, Wm. Hyde and H. D. Murphy. The Winchester Boat Club was represented in the tandem single blade race by Pratt and Newman, who put up an elegant race, coming in third in a very close finish. There were three sailing canoes present and as they were all from Winchester they had everything their own way. In the six mile trophy race Newman won easily as he also did in the three mile combined sailing and paddling race. The three mile novice race was sailed after everyone had left camp and on account of the two contestants, Pratt and Smith, fouling, it will be sailed on Mystic lake Saturday afternoon.

The Medford Boat Club captured most of the paddling prizes. They won the war canoe race, single single, four double and tilting, and got second in the single double, single four, and tilting. Of the other events Quinneboquin took second in the war canoe race, first in the single double; Wawbewawa took first in the single four, single tandem and double tandem. The relay race was not paddled. Arthur G. Mather of the Medford club again won the single stick trophy. William Corey and T. Price Wilson of this town paddled on the Medford crew.

A Certain Cure for Chilblains.

Shake into your shoes Allen's Foot-Ease, a powder. It cures Chilblains, Frostbites, Damp, Sweating, Swollen feet. At all Druggists and Shoe Stores, 25c.

EDWARD EVERETT.

Continued from page 1.

style, extensive statements of facts and history, review of the waste and evils of war, place its author in the front column of oratorical design.

Charles Sumner was earnest and anxious in his duties like the herdsman at night calling home his flock from distant hills. Everett was above Sumner in composition and gilded periods, that engage and charm with politics and statesmanship auxiliary. Sumner had a deep disdain for slavery and its defenders which Everett did not possess. Everett had not the mental philosophy and transcendental develoment of Waldo Emerson in his religious rhapsodies. Could not wield the gleaming blade of Wendell Phillips, or keep up the brilliant fire and frenzied fascination of Rufus Choate in his starry flights.

To digest the philosophy of history, illustrate its progress from age to age in national advance with imagery of finish, to adorn the structure, to trace from colonial bondage up to higher civilization and fuller liberty, George Bancroft is world wide.

Edward Everett was not a historian but a historical character, as national in admiration as the highest and best public citizen that Gibbons presents, in the "Decline and Fall of the Roman Empire."

Macauley, an author of great attainments, wrote in elegant English faultless diction upon a canvas of research, full of historical interest, unfolding parliamentary legislation and kingly rule. Upon this canvas Everett could spread richer colors and sweeter thought by the touch of his lingual pencil; yet in the great store-house of profound analysis, upon forms of government and public rights, Everett held a less prominent place than Macauley. Everett was a finely built man, fair size, full and broad forehead, hair silvery light, curling short around his brow, which was as classic in mould as any in the Pantheon. Of all the eminent men of Massachusetts, none have been marked by the Divine hand with more impressive contour of face and head than our subject.

I well remember his appearance when inaugurated Governor of Massachusetts for the last term in 1838. I walked from my home in South Woburn to the State House, Boston, to witness the ceremony. When elected Governor, from his high birth, learning, and connection with Harvard College, some said he would not care for the welfare of the people. In those days less legislation, less Governor influence took place, he looked well after the interests of the whole people.

Twenty years later Governor Andrews filled the same chair with greater responsibilities and obligations.

Everett was not a fretful political cavalier, of the General Butler type; from principle—like Governor Robinson, he was solicitous to do right, and maintain the honor of the State.

More than forty years ago I had some business dealing with him, and called at his city home on Summer street, Boston. He was genteel and social; his house of the old style, richly but plainly furnished, his library filled with books and pictures of choice selection, alcoves and shelves inviting to look at.

As I have said, Edward Everett married a daughter of Peter C. Brooks, (Charlotte Gray). The Brooks family is an old one, coming from Concord, Massachusetts, to Medford, two hundred years ago, and purchasing from Edward Collins four hundred acres of land, a part of the Matthew Cradock farm. On this estate the Brooks descendants have lived to the present time. John Brooks, General in the Revolutionary War and warm friend of General Washington, for seven years Governor of Massachusetts, and who entertained General Lafayette at Medford in 1824, was a near relation of Peter C. Brooks. Peter C. was born in 1767, died in 1849, was a distinguished underwriter with an office on India street, Boston, where he amassed a large fortune. On one occasion a ship and a valuable cargo, long overdue, was thought to be lost. Mr. Brooks took an extra risk on ship and cargo. A few days later, the ship came into port, Mr. Brooks was reported to have cleared $50,000 on the risk. He lived on the west side of Grove street going to West Medford, carried on his large farm with profit, keeping a large number of cattle and other stock. He had a large family, nine sons and four daughters. Several died young. Edward and Gorham are best know to old citizens of Winchester, their lands now in possession of their posterity extending well into the town of Winchester. Edward married a daughter of Kirk Boot, one of the founders of Lowell, and its great manufacturing interests. Gorham married a wealthy lady, Miss Shepard of Virginia, a member of a prominent family. Edward Everett married one daughter, Charles Francis Adams, son of John Quincy Adams, married one. Nathaniel Frothingham the distinguished minister married one, one died early in life.

Edward Everett had three sons and four daughters, one daughter died in infancy, one, Grace Webster Everett, died at nine years of age, one Ann Gorham Everett, grew up and died in 1854 in London, one, Charlotte, now dead, married Capt. Henry Augustus Wise of the U. S. Navy. One son, Edward Brooks Everett, died early in the sixties, having graduated at Harvard in 1850, one son, William Everett now living, a bright scholar, writer, speaker, and political aspirant often before the public in print and on the platform. None of the scholarly genius of the father has been manifest in the family, except in the case of William whose eccentric course is a cause for both censure and approval.

Winchester, June 2, 1903.

Deer in the Fells.

On Decoration Day, quite a large doe was plainly seen on the edge of the Fells near the residence of Fish and Game Commissioner Brackett. Later it was seen near the Russell Farm at Symmes Corner. Mr. Brackett claims that the deer would increase and become common in the Fells if it were not for dogs, especially hounds, which chase and trouble them very much.

Card of Thanks.

Mr. and Mrs. S. G. Mader wish to thank the many friends for their many acts of kindness and sympathy during the fatal illness of their daughter, also for the many floral tributes.

That Throbbing Headache.

Would quickly leave you, if you used Dr. King's New Life Pills. Thousands of sufferers have proved their matchless merit for Sick and Nervous Headache. They make pure blood and build up your health. Only 25 cents, money back if not cured. Sold by A. B. Grover, Druggist.

Base Ball.

BANKERS & BROKERS 17. MCKAY A. A. 5.

What promised to be a good game last Saturday morning proved to be a walk-over for the Bankers & Brokers of Boston.

The first three innings were without special note, but after that the Bankers began to establish a big lead.

In the first of the fourth Coffin got a base hit, Harrold drew a pass and Coffin scored on error by short stop which gave Lowell a life. Cushman tanned, making one out, when Heath rose to the occasion and singled, scoring Harrold and Lowell. Sanborn died at first and Newman singled, scoring Heath. Vose singled; Higham got first on an error thus filling the bases, but Coffin fanned, retiring the side. In the next two innings the Bankers scored five more runs making the score 13—0.

In the last of the sixth the McKay began their scoring, four men crossing the rubber on three bases on ball and three errors.

McKay scored one more in the seventh while in the next inning they shut out the Bankers for the second time during the game.

The features of the game were the good work of Kenney for McKay and the fine throwing of Coffin for the Bankers.

First on balls Newman 4, Kenney 2, Left on Bases Bankers and Brokers 7, McKay 3,. First base on error Bankers and Brokers 8, McKay 6. Two base hits Harrold, Coffin, three base hits Newman (2). Struck out Newman 7, Kenney 8. Passed balls Coffin 2, Hanlon 11, hit by pitcher Kenney. Wild pitch, Newman.

	1	2	3	4	5	6	7	8	9	
Bankers & Brokers	1	0	2	5	4	1	3	0	1	17
McKay A. A.	0	0	0	0	0	4	1	0	0	5

SAUGUS H. S. 4.—WINCHESTER H. S. 3.

Saugus defeated Winchester for the second time this year in a close and well played game on Manchester field, May 28. There can be no doubt but what the home team lost the game on poor base running and several poor decisions by the umpire. The game started well for Saugus, McCollough scoring a run in the first inning while the best Winchester could do was to get a man as far as third. In the second inning neither side scored but the third started in in a way that looked promising for Winchester. Barta led off with a pretty two bagger over second and scored on errors. Then, by good hitting and the help of a few errors by Saugus, Winchester filled the bases, but Heath was forced at the plate, retiring the side.

Neither side scored in the fourth. In the fifth Coombers crossed the rubber for Saugus making the score 2-1 in their favor but in the sixth Winchester evened up matters by scoring one run. Score 2-2. The seventh inning proved to be an unlucky one for Winchester. The first man up for Saugus hit a slow grounder to shot stop who didn't get it over in time to retire his man. On the next pitch he stole second and was pronounced safe by the umpire, although to all he was obviously out. The next two men got to first thus filling the bases. Little gave the next man up a pass scoring one for Saugus. Then Sullivan crossed the rubber for a second run making the score 4-2 in favor of the visitors.

In the last of the seventh Winchester failed to score by poor base running. In the ninth Saugus failed to score and it was the home team's last chance. Heath, first man up, fouled out. Then Barta got his base and helped by hits and good running, scored. This proved to be the last run of the game as Gutterson was caught napping off first. The features of the game were the good playing of Spaulding and Barta for the home team.

Opening of the Country Club.

Nearly 1500 persons attended the opening of the new Winchester Country club on Memorial Day. Although the grounds were not in the finest condition, owing to the recent departure of the workmen, yet some very good golf and tennis was played.

The golf events were a handicap stroke competition and mixed foursomes. In class A of the former Julian Garrett had the best gross and F. L. Hunt the best net score. In class B George Hawley won both gross and net prizes. He chose the former and the net prize went to H. H. Nickerson. In the mixed foursomes Miss Fannie Elder and D. N. Skillings Jr. won the net prize, while Mr. and Mrs. R. W. Sise captured the best gross.

In the approaching and putting contest Miss Kellogg, C. A. Lane, J. P. Tucker and F. H. Rand were tied for first place. C. A. Lane won the play off.

There were 18 entries in the tennis tournament. It was continued to the semifinals, which will be contested by F. E. Barnard vs. Chadwick, and G. L. Huntress Jr. vs. D. M. Belcher.

During the afternoon Vice President M. C. Bouve, who has had charge of the laying out of the ground, was presented with a water pitcher and tray of solid silver by the members of the club. The presentation speech was made by President John Wallace Suter. The scores:

HANDICAP STROKE COMPETITION.

Class A.

	Gross	H'cap	Net
F L Hunt	99	18	81
J Garrett	98	16	82
C A Lane	101	18	83
H B Clewley	103	20	83
D N Skillings Jr	102	16	86
John Abbott	103	16	87
F H Rand	106	18	88
J L S Barton	99	10	89
I W Small	108	18	90
H E Cushman	108	18	90
C E Kingsley	112	18	94
F W Moore	111	16	95
S Robinson	113	18	95
N H Seelye	115	20	95
A H Dorsey	109	12	97
E A Kelley	117	20	97
H Kellogg	117	20	97
C F Newell	117	20	97
A B. Saunders	117	18	99
M C Bouve	113	12	101
G W Bouve	115	12	103

Class B.

George Hawley	111	22	89
H H Nickerson	114	24	90
G A Woods	115	24	91
E W Keyes	114	22	92
S R Kent	114	22	92
E R Rooney	114	22	92
J P Crane	117	24	93
H S Udderwood	120	26	94
P T Bufford	118	24	94
William Keyes	121	22	99
Charles Evans	124	24	100
H T Dickson	134	28	106
G G Kellogg	141	28	113
M Saunders	142	28	114
M Seelye	152	28	128

MIXED FOURSOMES.

Miss Fannie Elder and D N Skillings Jr	59	22	37
Mr and Mrs J L S Barton	80	39	41
Miss Nickerson and G W Bouve	60	18	42
Miss M Bouve and J Garrett	62	20	42
Miss Kellogg and A H Dorsey	58	16	42
Mr and Mrs R W Sise	56	14	42
Mr and Mr Eben Keyes	68	22	46
Mr and Mrs J P Tucker	68	24	44
Mr and Mrs F L Hunt	66	20	46
Mr and Mrs William Keyes	69	23	46
Miss Sanborn and P T French	66	20	46
Mr and Mrs M C Bouve	58	11	47
Mr and Mrs F H Rand	70	23	47
Mrs G F Edgett and C E Kingsley	62	15	47
Mr and Mrs W J Brown	73	26	47
Mr and Mrs H B Clewley	77	21	56

The Magical Effect of Freak Journalism Upon a Simple Incident of School Discipline.

Of course we expect certain over-zealous and imaginative local correspondents of sensational daily newspapers to ride a high horse occasionally. A mere incident of school discipline last year was exploited as if it were a matter of international importance in a Boston daily. The public has learned to look with some composure on these verbose and highly imaginative effusions of our suburban correspondents because nobody is so thick-headed as to suppose for one moment that they are intended to be taken seriously. Sensible people simply regard these half or whole columns of the cheapest balderdash, flavored with one or more facts, as the frenzied effort of some poor fellow to fill up his allotted space for some sensational daily which is trying to ape the yellow journalism of New York. The latest and worst sample of this sort of pseudo journalism was given to the public last Monday in a Boston daily newspaper. It was a half column article which distorted and magnified a simple incident of discipline in our High school as if it were an event which threatened to undermine the good order and discipline of a large school and to smirch the good name and reputation of faithful and competent teachers. All such stuff is passed over in silence or derision by all loyal friends of the schools. The only outcome which is to be regretted is the fact that a few good people in some distant town, who sometimes believe that ten per cent. of what they read in a paper is true, are apt to take such reading seriously and innocently imagine that school matters in our good town are in a chaotic condition. The good sense of our own sober-minded citizens, however, would soon correct any erroneous impressions which they might receive if perchance somebody should ever call their attention to this latest contribution to freak journalism. Baron Munchausen has always been held to be a champion story-teller. In these days the poor fellow would have to take a back seat if he was obliged to compete with some of the up-to-date suburban correspondents of a sensational daily newspaper.

M. F. W.

A Word for Gentlemanly Behavior

EDITOR OF THE STAR:

Cannot something be done to prevent noisy boys and hoodlums from taking possession of electric cars when they make ball game trips or excursions from one place to another? On two regular Arlington cars last Saturday rowdy boys had full possession, singing and howling at everything and everybody. They frightened horses as the car passed them and made it very uncomfortable for many passengers who were out to enjoy a quiet ride. The conductor made no attempt to curb the boys but let them say anything or do anything they wanted to. It is not treating the regular patrons properly to give up any car to unmannerly boys or to rowdies of older growth. No such thing would be allowed in steam cars or in any decent company. Why should not the electric car Co. institute a reform in this matter which is growing into serious proportions.

QUIET EXCURSIONIST.

Wonderful Cleanliness.

There is an article on the market which certainly is without a peer as a cleaner, especially a "spring cleaner." We refer to that wonderful purifier Cabot's Sulpho-Napthol. What a blessing to be rid of all the cheap, inferior deodorants which supplemented spring cleaning. What a saving of time, money and annoyance to have a cleaner (Sulpho-Napthol) with disinfecting—germ killing—as well as deodorising — ordor destroying — properties. What a feeling of safety, for the old articles let the work of disease producing oraganisms go on unnoticed under their strong odors. Sulpho-Napthol destroys the germs and their deadly productions.

Enhanced Effects
IN
Wall Paper

The effect of a room is often spoiled by the paper that adorns the walls. An intelligent comprehension of the laws of harmony is essential to correct results. But even such a standard does not prevent the indulgence of your particular fancy.

Just here is where our effort counts heaviest, inasmuch as we suggest those patterns which are as agreeable to you as to the surroundings. It is on that basis that the prestige of the new Wall Paper Section is building. Character, individuality, and harmonious strength are evidenced in each pattern we offer.

But more than that. We are now prepared to assume entire charge of your interior decorations; suggest a scheme and conform all the fittings thereto. In other words, relieve you of all the intermediate cares and vexations incident to such work. Upon request we will send a representative to confer with you preparatory to submitting plans and estimates. Meanwhile we hope you will inspect our ware-rooms.

The Cobb-Eastman Co
111 to 117 Washington St.,
Opp. Adams Sq. Subway.
Furniture Rugs Draperies Wall Papers
je5 4t

If You Have an Idea

of changing your residence, let me show you houses in Winchester.

GEO. ADAMS WOODS,

REAL ESTATE,
MORTGAGES
... AND ...
INSURANCE,

50 State Street, Boston.

WINCHESTER OFFICE:
Over Post Office.

Correct PIANO TUNING and Repairing by FRANK A. LOCKE.

30 YEARS' EXPERIENCE.
Boston Office, 54 Bromfield St.
Tuner in Winchester for 21 years.

EVERY unison, octave and chord so evenly balanced and smoothly tuned as to make the harmony on your piano an exquisite pleasure to listen to. No jagged, rough, harsh and uneven chords so often left by tuners. Recommendations from manufacturers, dealers, teachers, colleges, and the musical profession.

Telephone Connection with Residence.
$25 to $75 saved on pianos for persons about to purchase.

Winchester Office F. S. Scales, the Jeweler, 169 Main Street.

CADWELL'S CRYSTAL SPRING WATER.

(Formerly Silver Seal,)

Is an absolutely pure water and is guaranteed and recommended for table use.

CARBOYS OF FIVE GALLONS, 25 CENTS.

BLAISDELL'S MARKET,

218 Main St. Tel. 225-2.

THE ROOT OF ALL EVIL

Is not money, but disease, and the root of all disease is a run-down condition.

Dr. Parker's Tonetic Tablets go to the root of the trouble by building you up from the inside nerves to the outside skin.

A run-down condition, an emaciated body, a worn-out digestion, shattered nerves, sleepless nights, aching limbs and head and back, loss of appetite—these are the symptoms of a debilitated constitution and if not corrected in time will surely result in something very serious, for disease is health disregarded. Dr. Parker's Tonetic Tablets is a package containing two valuable medicines, Dr. Parker's Liveroid Tablets and Dr. Parker's Tonetic Tablets. The Liveroid Tablets stimulate and purify the liver and bowels, and cleanse them of any stagnant accumulations. They prepare the system for the Tonetic Tablets. The Tonetic Tablets make the blood rich and pure, and thus drive away anaemia, pale and shallow skin, boils, pimples and other humor They strenghten and nourish the nerves, and upon the nerves depend the vigor of all the vital organs. They give an appetite for food, and a good digestion, so that the food nourishes. They make new blood, new tissue, new force. Thus the whole body is built up, renewed. The weight goes up, the glow of health returns, the vital organs become vigorous, the brain becomes clear. Health, perfect health waits on you in this product of the 20th century.

Put up in boxes of 50 Tonetic Tablets and 6 Liveroid Tablets at 20c. a box, 6 boxes for $2.50. At all druggists, or The Dr. Parker Medicine Co., 51-53 Exchange street, Portland, Maine, U. S. A.

my15 4t

Oculists' Prescriptions

FILLED AT
REASONABLE PRICES.

GEORGE A. BARRON,
3 Winter St., Room 22, Boston.
Winchester Address, 67 Walnut St.

Winchester, May 29, 1903.

Notice is hereby given that I have been appointed Sealer of Weights and Measures for the year 1903.

All persons using Milk Jars and Wine Measures are requested to bring them to the Measurer's Office to be tested.

WM. R. McINTOSH,
Sealer of Weights
and Measures.

Y. M. C. A. Notes.

These are great days for bathing, the boys can hardly wait for the hour to come. Some fifteen or twenty use the place every day with great enjoyment. The great need is a boat now, as a safeguard for the swimmers.

The first meeting of the Women's Auxiliary for the new year will be held next Tuesday afternoon at 3 o'clock. Strong effort has been made to secure the mothers and sisters of the young men and boys who are members of the association to attend this meeting. As the work of the Auxiliary is entirely for the young men and boys, these women are urged to join the Auxiliary and have a part in the work for their own sons as well as for others. A good many of the mothers are already members, but not nearly as many as there should be. The programme will be of special interest as arranged by the president, Mrs. Hicks, the main feature of it being a Song-Story. Mrs. John Winslow, of Brooklyn, N.Y., will be the soloist. Light refreshments will be served after the meeting.

The executive committee will meet at half past two.

Tuttle's $4 Shoes

Henry H. Tuttle shoes have the prestige of 50 years. Only those who want the greatest value for the money wear them.

The more largely to introduce "Tuttle" shoes, we have made an advanced line of men's shoes to retail at $4.00 in all styles.

You may pay $5.00 and $6.00 elsewhere for similar shoes, and yet not get that peculiar, fascinating "Tuttle" feeling, fit, and worth, characteristic for a half century of "Tuttle's" shoes. This popular

Men's $4.00 Shoe

is strictly "custom" fashioned, of the choicest material, and made in the most finished manner.

We carry the largest stock of high cost shoes to be found in the United States, and promptly fill mail or express orders.

THE HENRY H. TUTTLE COMPANY
Washington St., Cor. Winter St., Boston

GENTLEMEN'S CLOTHING

CLEANSED, PRESSED AND REPAIRED IN A SATISFACTORY MANNER.

Send a postal and I will call for the goods and return them.

ADDRESS:
26 GROVE ST., WINCHESTER.

H. C. COBURN,
TAILOR.
je 29, 3m.

Memorial Day Exercises in the Public Schools.

In all the public schools Memorial Exercises were held last Friday. The programs were very interesting and reflected credit on the teachers and pupils. A large number of parents and friends encouraged all by their presence and enjoyed seeing the work. Following will be found the exercises in the different schools and grades.

GIFFORD SCHOOL.

At the Gifford School the schoolrooms were prettily decorated with flags, pictures and flowers. On tables in the rooms and in the upper hall were shown sewing, drawing, painting, paper cutting, cardboard construction and written papers which represented the year's work. The morning session was given to the regular studies of the school. The afternoon was devoted to patriotic exercises.

The program for the Memorial Exercises was as follows: Grade V, Miss Spurr: Memory Gems from Whittier by Marguerite Downer, Philip Goffe, Kenneth Caldwell; Song, Star Spangled Banner, Marguerite Waldmeyer and Madge Hovey; A Story of the Civil War, by the class. This included a Flag March, the recitation of Barbara Frietchie and the singing of "Maryland, My Maryland," "Rally Round the Flag," "Tramp, Tramp, Tramp, The Boys Are Marching," "The Battle Hymn of the Republic" and "Marching Thro' Georgia." Recitations, Margaret Mason, Doris Goddu, and Grace Gosselin, Madge Hovey, Dorothy Waterman and Marguerite Mullen, Kate Whear, Hildegarde Gutterson; Union and Liberty, Edward Ward, Walker Jones, Jose De Barritt, George Le Duc, and Bruce Wilkinson; The pledge of allegiance was given by the school, followed by the singing of America;

Grade Four; Miss Kendall, Memory Gems from Longfellow by Dorothy McCraven, Maud Singer, Goldia Leavitt, Ella Murphy, Richard Parkhurst; Song, Battle Hymn of the Republic, Class; Recitations, Mabel Buxton, Laurence Nichols, Eudora Pettis; Song, Memorial Day, Class; Recitations, May Lund, Jennie Dieter, Harriett Hendrickson, Lillie Moynihan, Margaret Murray; Song, Tramp, Tramp, Class; Recitations, Florence Dieter, Edward Pettis, Eunice Homer, Song, America, Class; Recitations, Eunice Grover, Harlan Newton, Henry Harris; Song, (Our Flag) with drill, Class; Recitations, Mary Newsome, Dwight Thompson, Norman Pomeroy; Song, Marching thro' Georgia, Class; Recitations, Catherine Murphy, Robert Cutting, Lucy Stearns; Song, Maryland, Class;

Grades II and III, Miss Walker, First part of morning there was regular work. Then followed songs, poems and memory gems. The subjects mostly were spring flowers and birds. The program: Song, Awake. Said the Sunshine, by the school; May, Irene Williams; Germanation, Helen Sweeney; The Little Plant, by school; Clouds, Astar Mortensen; Rainbow Fairies, Ebba Mortensen; Song, The Rainbow, Irene Williams; Annie Gorman, Winifred Le Duc; Helen Roberts and Beatrice Lee; Song, From the Great Brown House, by the school; Some Little Drops of Water, by the school; Fairyland, Grace Stilphen; Twinkle, Twinkle, Little Star, Harold Lunt; Song, A Little Boy's Walk, Beatrice Lee and Barbara French; The Brown Thrush, by the school; What Robin Told, Vila Wells; Song, The Bluebird, Alice Romkey, Vila Wells and Barbara French; Two Robin Redbreasts, Alice Romkey; Song, All the Birds Have Come Again, by the school; Wide, Wide, Wonderful World, Winifred Le Duc; The Wonderful Seed, Wilbur Emus; Song, My Bed is Like a Boat, by school; Butterflies, Grace Cotting; Four Leaved Clover, Beatrice Lee; Song, Lightly Row, by school.

In the afternoon some regular work, then came marching with flags, Memorial Day songs and poems. At the end of the marching the children saluted the flags the leaders had carried and pledged their allegiance.

The Program was: Our Offering, Philip Nelson; Let Little Hands, John McFeeley; Song, Our Bonny Flag, by school; For Memorial Day, Donald Elliott; Song, Three Little Sisters, Ebba Mortensen, Grace Stilphen and Almena Cogswell; Memorial Day to Keep, Mildred Lunt; To the Brave, Janet Cullen; Song, Tramp, Tramp, Tramp, by school; Memorial Poem, by school; Red, White and Blue, Benjamin Jetter; Song, America, by school.

Grade I, Miss Corbett, Song, America, Class; Recitations by Philip Le Duc, Mary Canniff, Norman MacLeod, Helen Donaghay, Edith McCartney; Recitations by Leroy Nowell, Mildred Williams, Mabel Wells; Song, Down the Street, Class; Recitations, Angus McFeeley, Margaret Le Duc, Margaret Murphy; Song, Soldiers, Eight Girls; Recitations, Maynard Wheeler, Joseph Mullen, Mildred Boehner; Marching and song, Eight Boys; Recitations, Clarence Bulmer, Joseph McCarthy, Mary Cullen; Song, Wave Our Bonny Flag, Class.

RUMFORD SCHOOL.

Morning Exercises.

Miss Riley's room, Grades IV, V—Dictation lesson, arithmetic, problems, teaching exercises in multiplication of fractions, language, teaching exercises, singular and plural of common nouns, reading, oral spelling, music lesson, geography.

Miss Coyle's room, Grade III—Dictation lesson, music lesson, oral spelling, arithmetic problems, tables, written work, reading, language, original composition read by pupils, memory gems.

Miss Todd's room, Grade II—Dictation lesson, arithmetic, music lesson, reading, writing.

Miss Naven's room Grade I—Music lesson, reading, arithmetic, writing, spelling, language.

Roll of Honor.

Miss Riley's room—Grade IV, V—Albina Dion, Katherine Thorne, Martin Crampton, William Gallagher, Francis Keaney, Joseph Laforte, Anna Cullen, Edith LaFleur, Arthur Donaghey, John Hanlon, George Newlands, Edward O'Melia.

Miss Coyle's room, Grade III—Arthur Donahey, Daniel Hanlon, Albert King, Louisa Laforte, Ellen Sullivan, Robert Hoff, David Hamilton, Michael Foley, Julia Meskell.

Miss Todd's room,—Grade II—Henry Blackham, Horace Decelle, Mary Donaghey, Pauline McClellan, Anthony Cullen, Charles Cronin, Mary Foley, Anna Sullivan.

Miss Naven's room, Grade I—Theresa Hanlon, Esther Hoff.

Afternoon Program.

Song, Tramp, Tramp, Tramp, school; Memorial Day, seven girls; Memorial Gems, five boys; Memorial, six girls The Children's Flowers, eight boys; A mile with me, Everett Kimball; Dick's Flower, Elizabeth Glendon; Song, The Bonny Flag, school; Recitation, Alice Harrison; Decoration Day, Lillian Stevens, Esther Hoff; Cuban War, William Gallagher; Flag Exercises, five children; Under the Sod, five boys; Memorial Day, Marie Matthews; Song, I am a true American, school; Life's Blue and Gray, Francis Keaney; Flag of the Heroes, Three boys; Children's Offerings, Olive Stevenson, Laura McCall; Our Flag, George Kondrup; Memorial Roll Call, Edward Martin; Memorial Song, Six Children; The Children's Offering, Four girls; Song, Old Folks at Home, school; Our Duty, Anna Cullen; The Wind, Mary Quigley; Song, Columbia, Our Native Land, Gardner Clarke, Webster Boudreau, Thos. Langford; Discontented, Arthur Mitchell; Flag Exercises, seven girls; Courage to do Right, Thos. McCarthy; Song, Star Spangled Banner, school; Memorial Day, Ruth Robinson; Bonny Flag, six girls; Our Flag, four boys; Song, Soldier Boy, four children; Memorial Day, Alice Foley. Edith LaFleur, Margaret LaFleur; Flag Piece, three children; Song, Tenting On the Old Camp Ground, Ula Boudreau, Albina Dion, Wm. Coty; Of thee, O Banner of the Free, W. Boudreau; The Unknown Dead, William Coty; Memorial Song, Bertha Griffin; Song, Our Flag, Hilda Smith, Gladys Newlands; Six Little Girls are We, six little girls; Song, Marching Thro' Georgia; School, Somebody's Mother, Ula Boudreau; A Child's Offering, Katherine O'Melia; The Children's Plan, four children; A Little Girls Speech, Bertha Harrison; Memorial Day, Loretta Hargrove; Meaning of the Colors of the Flag, four girls; Song, The Battle Cry of Freedom, school; The Soldier Boy, Agnes Connors; Dewey Exercises, sixteen boys led by Henry Blackham; Memorial Day, Wm. MacDonald; Our Flag, Grace Robinson; Roll Call, Elizabeth Hemingway; Song, My Old Kentuckey Home, Wm. Coty; Joseph LaFort, Albert Welch; The Blossom Army, Francis Hemingway; Nest in the Tree, five girls; Our Baby Cousin, Maude Gurney; The Blue and the Gray, Katherine Clarke; Ula Boudreau, Albina Dion, Marie Matthews, Katherine Thorne, Antonette Duplisses, The American Flag, Bertha Griffin; Mustn'ts, Clara Hook; Song, America, school.

WYMAN SCHOOL.

The visiting day at the Wyman school was held Friday May 22. No special exercises were given. The regular program for the day was followed, and the work done by the pupils during the year was displayed.

The programs for the Memorial Day exercises were as follows:

Grades V-VI, Miss C. L. Mason. Memorial Day, Dorothy Bancroft; The Blue and the Grav, Mildred Stone; Song, The Star Spangled Banner, school; Grant and Lee,—Carl Guething, Eleanor Briggs, Nellie Gustin, Emily Blaikie; Sheridan's Ride, Courtenay Gendron; In Memoriam, Isabel Hunt; Song, Battle Hymn of the Republic; Flag Exercise, Kenneth Pratt, Kenneth Grant, Joseph Carroll, Gordon Hazelton, Margie Hall; God Give Men, Elliot Barta; Flower Exercise, Barbara Pratt, Mary Toomey, Carol Mason, Marion Parshley; Our Fallen Soldiers, Dwight Fiske; My Country, Marshall Berry; The Flag, John Lord; Abraham Lincoln, Irving Small. Roll of Honor,—Kenneth Pratt.

Grades III-IV, Miss Busiere. Goddess of Liberty, Ora Wingate: Salute to the Goddess, school; Pledge to the Flag, school; Battle Hymn of the Republic, school; Flower Exercise, Seven girls, Mary Whitten, Rachel Emery, Una Kinsley, Helen Snow, Margaret Winn, Gladys Smith, Lilian Winn; Tramp, Tramp, Tramp, Margaret Walker and Ruth Gleason; Recitation, Blue and the Gray, Jessie Gustin; Recitation, Schoolhouse Stands by the Flag, Katharine Fiske; Recitation Freedom, Mabel Humphrey; Goddess of Liberty, Ora Wingate; Flag Exercise, Six Boys, Geo. Richardson, Weber Emery, James Burton, Leslie Johnston, Farnklin Lane, Raymond Young; Song, Flag of the Free, school; Recitation, Old Flag, Katharine Edgett; Recitation, Original Thirteen, girls; Song, Star Spangled Banner, Katharine Fiske, Katharine Edgett; March, school; America. Violin accompanist, May Wingate.

Grades I-II, Miss Woodbury; Patriotic songs and stories.

In the Kindergarten the children arranged bunches of flowers picked from their own school garden, then went to the cemetery and left them on the graves of the Soldiers.

MYSTIC SCHOOL.

The program for the memorial exercises of the Mystic school were: Song, Marching through Georgia; Recitation, Our Flag, James Pelahgan; Recitation, Florence Bacon, Frank Rowe, Warren Goddu and Edwin Lawson; Song, Battle Cry of Freedom, school; recitation, Oliver Freeman; recitation, "Six Little Girls are We," Sylvia Gutterson, Elizabeth Symmes, Alice Cutting, Frances Foster, Esther Ayer, Ellen Goddu; action song, Yankee Doodle; Recitation, Emma Waterman, Pauline Miller, Barbara Wellington; Declamation, "'Tis Longer ago Than we can Remember," verses by George Richardson, Frank Rowe, and Marguerite Faulkner; Recitations, Gertrude Lingham, Marguerite Faulkner, Helen Rowe; Recitation, Florence Bacon; Song by the School, Memorial Day; Recitation, Clarence Lingham and Paul Goddu; recitation by nine children, Our Soldiers: action song "Down the Street the Soldiers:" Recitations, Marshall Symmes, Constance Manchester; Song, America, by the School.

At the recent cake and candy sale given by the children of the Mystic school the sum raised was used to purchase three large pictures: Oranges and Lemons, A Helping Hand, and a Noble Charger, also three smaller ones,—A Dutch Boy, The Band, and Our Playmates. The pictures are all framed in antique oak.

WASHINGTON SCHOOL.

Program of Memorial Day Exercises at the Washington School; Grades I and II, Miss Davis. Welcome, Douglas Williamson; Singing, Tramp, tramp, tramp, School; A Free Land and a Free Flag, Forest Goodwin; Remembrance, Winnifred Davis; Singing, Bonny Flag, School; The School-house Flag, Irene Murphy; Our Flag, Thomas Dillon; Salute to the Flag and Song, School; Our Flag, Reginald Fitzgerald; Our Flag, Carl Anderson; Working for our Flag, John Haggerty; Singing, Tenting To-Night, Chorus; For my Country, Edward Ritchie; Memorial Day Song, Edna Sealey, Winnifred Davis, Ella Boyle, Lillian Smith, Annie Hiscock, Annie Eaton, Mildred Carrico, Daisie Smith, Reginal Fitzgerald, Albert Hanson, Edward Ritchie, Ethel McEwen, Alfred Turner; Decoration Day, Edna Sealey; The Best Tribute, Stanley Peterson; Singing, In this happy Land; Exercise, Ethel McEwen, Helen Bagge, Albert Hanson, Alfred Turner; Singing, Snow White Daisies. Chorus; Singing, America, School.

Grades III & IV. Miss Sara E. Libbee. Song, Salute the Flag, School; Reading, Meaning of the American Flag, Edward Murphy; Song, The Vacant Chair, Girls: Reading, The Blue and the Gray, Selected; Song, Do they miss me? School; Reading, The Baby's Kiss, Alberta Seagrave; Song, Little Boy in Blue, Veta Polley; Song, Old Cabin Home, Girls; Reading, The Red, White, and Blue, Kenneth Park; Reading, Her Papa, Hattie Faulkner; Song, Columbia, Chorus; Reading, Flag of our Nation, Mildred Hashman, Stanley Lawson, Daniel Boyle; Song, A Southern Soldier's Boy, Helen McMillan; Song, Tramping thro' Georgia, School; America, School.

Irene Murphy is the honor pupil as she has not been absent once during the school year, beginning Sept. 1902.

CHAPIN SCHOOL.

Memorial Day Exercises held at the Chapin School, Principal Miss Mary A. Lyons; Assistants, Sara E. Kirwen, Josephine Connors, Mary I. Hurley: 1. Song, Battle Cry of Freedom, 2. Welcome, Olive Hunnewell; 3. Decoration Day Thanksgiving, Roy Richardson, Martin Cavanagh, Ernest Carlson, Adam Hamilton, Daniel O'Leary, Edw. Smitherman; 4. The Flag, Andrew Harold; 5. Song, Tramp, Tramp, Tramp; 6. Song, The Land of Liberty; 7. Sleep Comrades Sleep, Ellen Haley, Sarah Quigley; 8. Recitation, Edmond Wood; 9. Recitation, May Crawford; 10. Memorial Roll Call, Harry Briggs, Jas. Hargrove, Wm. Trainer, John Collins; 11. Song, Salute the Flag; 12. Recitation, Elsie O'Connell; 13. Recitation, Josephine O'Leav; 14. Recitation, Memorial Hymn, Laura Gibbons, May Kenney, Annie Glenn; 15. Song, Marching Through Georgia; 16. Our Flag, Edward Boyle; 17. Recitation, Lawrence Smitherman; 18. A Flower Gift, Ethel Kyle; 19. Recitation, Theresa Sullivan; 20. Song, Flag of the Free; 21. Old Glory, Mable Hargrove, Arthur Loftus, Margaret O'Leary; 22. Remembrance, Gene O'Sullivan; 23. An Offering of Flowers, Mary Brannigan; 24. Red, White and Blue, Pauline Harrold; 25. Song, Memorial Day; 26. Soldiers Rest, Roy Richardson, Herbert Harrison; 27. Emblems of Decoration, Lilla Faulkner, Josephine O'Connor, Agnes Donovan; 28. Recitation, Mabel Wood; 29 Recitation, Mary McMahan, Sarah Hunt, Bertha Barbaro; 30. Song, The Vacant Chair, Mary Printon; 31. Future Decoration Days, Alice Kyle; 32. Song, We're Tenting Tonight; 33. Recitation, Little Hands, Davida Rosin; 34. Bring Roses Sweet, Alice Riggs; 35. Decoration. Hymn, Annie Kennedy; 36. Song, The Flag of Our Union Forever; 37. The Flower Of Our Banner, Helen Printon; 38. Black, Blue and Gray, Mildred Hargrove, Rose Kane, Margaret Flaherty, Minnie Flynn, Mary McMahan, Minerva Wood; 39. Song, "We Are The Boys," Boys of Grades IV and V; 40. The Unknown Dead, Mary Printon; 41. Song, America.

Roll of Honor. Miss Lyons' Room, John O'Connor, Josephine O'Connor; Miss Connors Room, George Shaugnessy, Mathew Loftus, James Harrold.

Grades V and VI. Song, All Things Beautiful, School; Recitation, The Hero, School; Recitation, The Summons, Agnes Murphy; recitation nine children: Song, Forward Christian Soldier, School; Recitation, Ten Children; recitation The Peace Autumn, Mary Kelley; Song, My Old Kentucky Home, Chorus; Recitation, Barbara Frietchie, Louie Willard; recitation Howard at Atlanta, Thomas Guinea; Song, Marching Through Georgia, School; Recitation, The Emancipation Group, Ursula Chaplin; Original Paper, Life of Whittier, George Hicks; Class Song from Whittier, School; Recitation, Our State, Ruth Berry; Song, Just Before the Battle, Chorus; Recitation, Our Country, Nine Children; Song, Land of Greatness, Chorus; Song, America, All.

All the selections spoken by the children in these grades were taken from Whittier's works, as they have made a special study of some of Whittier's poems this year. The children have also purchased a picture of Whittier.

Bernard Anderson has not been absent this year from Grade VI.

HIGH SCHOOL.

Exercises were held at the High school last Friday morning after the opening exercises in honor of Memorial Day. They consisted mostly of recitations and readings of well known selections. The exercises in the "large" room under the direction of Miss Eva Palmer were as follows: Memorial Day, Russell Pond; Our Soldiers, Helen Stinson: Our Honored Dead, Lawrence Symmes: O Captain, My Captain, Florence Holland; Tribute to Lincoln, Philip Ordway; Abraham Lincoln, Chauncey Heath; Gettysburg Ode, Molly Vinal; From Lincoln's Grave, Wilder Gutterson; America, school.

The exercises held under the direction of Miss Sarah L. Bird were as follows: Essay on Memorial Day, John Barnard; The Blue and the Gray, Marion Lovering; Memorial Day, Gertrude Folts; How Sleep the Brave, Fred Snow; The Fight at Lookout, Timothy Donovan; Reading and Music, "Music in Camp." Marjorie Rolfe, May Winn; Memorial Day, Gladys Blaikie; Union and Liberty, Margaret Briggs; The American Flag, Mary Doherty; Reading from Webster's Reply to Hayne, Harris Gilman; America, school.

The programme in Miss Martha A. Sargent's room was as follows: Essay "The Origin of Memorial Day," Mary Nickerson; Recitation, "Memorial Day" Bernice Hilton; Reading "Liberty and Union," Edward Mason; Recitation, "For Decoration Day," Robert Barr; Recitation, Gettysburg Speech, Sanford Underwood; Reading, "The American Flag," Alice Main; Recitation, Kipling's Recessional, Dortohy Hopkins; America, school.

Miss Ruth S. Devereaux's programme was as follows: Reading, Lincoln's Speech at Gettysburg, Charles Richardson; Recitation, A Soldier's Dirge, Louise Nicholson; Reading, A Vision of War, May Harrold; Recitation, John Burns of Gettysburg, Edith Gutterson; Essay, Decoration Day, Mary Sweeney; Recitation, The Roll Call, Marjorie Pond; Reading, Sheridan's Ride, Frances Healy; Recitation, The Ship of State, Dale Carson; Recitation, Barbara Frietchie, Dorothy Power; Song, America, by school.

HIGHLAND SCHOOL.

Agnes M Larkin. Grades I, II.

Flag Drill, Salute, School, Song, I am a True American, School; Recitation, Salute the Flag, Ruth Smith, Richard Neiley; Recitation, Old Glory, John Kelley; Poem, Hail to the Stars and Stripes, Roger Leland; Recitation, Old Flag, School; Recitation, One Flag, John Carson; Song, Rally Round the Flag, School; Poem, Scatter Flowers, Geneveive Russell; Poem, The Only Flag, Harry Cox; Recitation, Happy Children, Ethel Richardson; Recitation, The Flag, George Saltmarsh; Recitation, The Boy and the Soldier, Geoffrey Neiley; Recitation, Off with Your Hat, Jamie Rogers; Recitation, Salute the Flag, Ruth Phippen, Alvin Deiter, Winslow Brown, Lloyd Clark; Poem, Memorial Day, Helen Bates; Song, The Dearest Spot, School.

Stella M. Holland. Program in Grade III, IV.: Song and march, school; Recitation, Not a Show Time, Celina Cox; Recitation, The Circling Year, Emma Squire; Exercise, Our Soldiers, nine pupils; Song, Armour Patria, school; Exercise, Memorial Day, seven pupils; Recitation, My Right, Bettie Russell; Recitation, Scatter Flowers, Annie Russell; Exercise, Long Ago, Grade IV boys; Song, A True American, school; Recitation, Deck With Flowers, Helen Ward; Recitation, A New Memorial Day, Marguerite Blendinger; Song, The Dearest Spot, School.

Stops the Cough and Works off the Cold.

Laxative Bromo-Quinine Tablets cure a cold in one day. No cure, no pay. Price 25 cents.

SUNDAY SERVICES.

UNITARIAN CHURCH—Rev. Wm. I. Lawrance pastor. Residence, 110 Church street. Sunday, 10 a. m., Communion. 10.30 a. m., Morning Service. Sermon by the pastor. Subject, "Three Stages in Liberalism." 12 m., Sunday School. Mr. Lawrance will conduct the service and speak on "Paul's Arrest."

The annueal meeting of the Lend-a-Hand Club will be held in Metcal Hall on Wednesday, June 10th at 7 p.m.

FIRST BAPTIST CHURCH—Rev. Henry E. Hodge pastor, residence, 61 Washington street. At 10.30 a. m., morning worship, with preaching by the pastor. Subject, "The Love of Christ." Seats free. 11.30 a. m., reception of new members, ordinance of the Lord's supper. 12 m., Bible School. Opening exercises in the vestry. 6 p. m., B. Y. P. U. meeting, led by Miss Freeman. 7 p. m., Evening worship. Service one hour. You are cordially invited.

CHURCH OF THE EPIPHANY.—Rev. John W. Suter, rector. Trinity Sunday. Holy Communion and sermon at 10.30 a. m. Sunday school at 12. Evening prayer and address at 7 p. m.

SECOND BAPTIST CHURCH—Rev. C. H. Johnson, Pastor. Services at 10.45 a. m. Sunday school at 4 o'clock. Preaching at 7.30 p. m. All invited. Weekly meetings Tuesday and Friday evenings at 7.45.

METHODIST EPISCOPAL CHURCH—Rev. H. P. Rankin, Pastor, residence 17 Myrtle street. At 9.30 a. m., Morning prayer meeting. 10.30 a. m., worship with sermon by C. W. Dunning. A full chorus choir will sing. Anthem, "Jesus lover of my soul," Warren. 12 m., Sunday School. Lesson, "Paul's voyage and shipwreck." Acts 27: 33-44. 6 p. m., Epworth League. Subject, "Keep the vision of Christ clear." Acts 7: 55, 56. 7 p. m., service of song and prayer with an address by the pastor. Subject, "John the beloved." Third in a series to young people.

Tuesday, from 2 to 9, lawn party at the home of Mrs. L. E. Mason, 18 Mt. Pleasant street. Refreshments, games and music. Supper from 6 to 7.30. Everyone invited.

Wednesday 7.45 p. m. Prayer meeting. Friday, 7.45 p.m. Class meeting.

FIRST CHURCH OF CHRIST, SCIENTIST—Services in Town Hall at 10.30 a. m., Subject, "God the preserver of man."

Sunday School at 11.45 a. m.

Wednesday evening meeting at 7.45. All are welcome.

FIRST CONGREGATIONAL CHURCH—D. Augustine Newton, minister. Parsonage, 130 Main St. Sunday, 10.30 a.m., Morning worship with preaching by the pastor. Theme, "Our Home Life." Anthems "Magnificat in B flat" and "Nunc Dimittis in B flat," King Hall; Response, "When in silent prayer before Thee." 12 m., Sunday School. Lesson, "Paul's Voyage and Shipwreck." Acts 27: 33-44. 4 p. m., Meeting of the Junior Branch, Y. P. S. C. E. Topic, "What is your favorite Bible promise, and why? 1 Kings 8: 54-56; Ps. 37: 3. 6 p. m., Y. P. S. C. E. Topic, "Gold or God." Luke 18: 18-30. Leader, Miss Clare J. Allen. Consecration meeting and Roll Call. 7 p. m., Evening service with an address by Rev. James L. Fowle of Casarea, Turkey, upon missionary work in that country. Collection for American Board.

Wednesday, 10 a. m., Mission Union meeting at vestry. 7.45 p. m., Mid-week meeting for all. Topic, "The ministry of Nature." Ps. 65: 5-13; Matt. 6: 26-34.

Thursday, 3-5.30, Mothers' meeting lawn party at Mrs. Harrison Parker's, 114 Main street, June 11. The members and their children are invited, also the Cradle Roll children with their mothers. If rainy it will be held Friday, June 12, or Saturday, June 13.

Friday, June 12, the Endeavor Society will hold a strawberry festival in the vestry and invite all to attend. The proceeds will help pay for a scholarship for some needy student.

Gray Hair

"I have used Ayer's Hair Vigor for over thirty years. It has kept my scalp free from dandruff and has prevented my hair from turning gray."—Mrs. F. A. Soule, Billings, Mont.

There is this peculiar thing about Ayer's Hair Vigor—it is a hair food, not a dye. Your hair does not suddenly turn black, look dead and lifeless. But gradually the old color comes back,—all the rich, dark color it used to have. The hair stops falling, too.

$1.00 a bottle. All druggists.

If your druggist cannot supply you, send us one dollar and we will express you a bottle. Be sure and give the name of your nearest express office. Address, J. C. AYER CO., Lowell, Mass.

PUTTING YOUR MONEY INTO A SAVINGS BANK

is next best to putting it into one of our New Spring Suits that await your selection. Once in six months you draw your interest on the former; you draw daily satisfaction and comfort from your purchase here.

Graceful, Stylish, Comfortable Suits for Men, at

$10, $12, $15, $18, $20

At $10 and $12 we show some remarkable values. We have Men's Suits as low as $5 and as high as $25.

HAMMOND & SON,

LEADING CLOTHIERS,

LYCEUM HALL BUILDING, ESTABLISHED 1851.

WOBURN.

Open Evenings except Mondays and Wednesdays.

meh 27, 3m

NOTICE OF REMOVAL.

I would respectfully announce to my friends and patrons that having been in my present location for the past ten years and having outgrown the same, I have removed early in May to a larger store,

Four Doors above the Post Office, on Common Street,

where, with better facilities, and a larger stock, I would be pleased to receive a continuance of your favors.

FRED S. SCALES, Jeweler.

FIRE FIRE FIRE INSURANCE.

REPRESENTING BEST COMPANIES IN NEW ENGLAND AT LOWEST RATES.

Residence and Office 128 Forest St.

Boston Office 30 Kilby Street.

CLYDE W. BELL.

REAL ESTATE Bought and Sold.

TENEMENTS RENTED.

CARE OF REAL ESTATE SOLICITED.

The Middlesex County National Bank

...OF WINCHESTER...

Banking Hours: 8 A. M. to 12 M., 2.30 to 4 P. M. Saturdays, 8 A. M. to 12 M.

CORRESPONDENTS

First National Bank of Boston
Chase National Bank of New York
Farmers & Mechanics National Bank of Philadelphia

Depository for

The Commonwealth of Massachusetts and Town of Winchester

Drafts Sold on all parts of Europe

DISCOUNT DAY SATURDAY

FRANK A. CUTTING, Pres. JAMES W. RUSSELL, V.-Pres. C. E. BARRETT, Cash'r.

—DIRECTORS—

Freeland E. Hovey, Fred L. Pattee, Frank A. Cutting, Frank L. Ripley, Charles E. Barrett, James W. Russell, George A. Fernald

STRAW MATTINGS

FOR SUMMER HOUSES

Our new importation includes all grades from China and Japan, many patterns of which are exclusive. Always cool, cleanly, and sanitary.

RUGS

Royal Wilton, Saxony Axminster, Seamless, and other Axminster and Brussels rugs, in sizes 9 x 12, 8.3 x 10.6, and 6 x 9.

Hundreds of small rugs—Smyrnas, Wiltons, Axminsters, Japanese, etc., etc., at exceptionally low prices.

RUGS

Heavy Brussels Art Squares, many of them in Oriental designs and all reversible, sizes 7.6 x 9, 9 x 9, 9 x 10.6, and 9 x 12; price about $1.00 per square yard.

JOHN H. PRAY & SONS COMPANY

Pray Building 658 Washington St. Opp. Boylston St.

BOSTON

UNIQUE INVENTIONS

Clifford G. Childers of Colorado Springs, Colo., has sent to St. Louis an ingenious machine which he calls a meat tenderer and seasoner.

To make a long story short, says the St. Louis Post-Dispatch, Mr. Childers has invented a machine to take the leather out of beefsteak. It is somewhat like a sausage machine, but instead of chewing the meat into small bits it merely pierces it and picks it so full of small holes that with a few turns of the crank the toughest steak becomes tender.

Sancho Panza desired to build a monument to the man who invented sleep. How much better is the benefaction of Mr. Childers! To be sure, sleeplessness now and then brings down some member of the human family, but think of the serried ranks of that vast host of brave men, women and children who have gone up against the tough beefsteak and fallen before its stout blows!

A Ship That Skates.

A Vienna dispatch to the London Express says: An Austrian engineer of note, Herr Wetkovic, has invented a new type of ship which he claims will be capable of traveling at lightning speed. Herr Wetkovic declares that when perfected it will enable a journey around the world to be made in a week. The ship does not displace water, but glides over the surface like a skate over ice. Ingenious contrivances are constructed to minimize friction and air pressure.

Nonexplosive Celluloid.

The latest invention—and it should gladden the hearts of all sects, with the possible exception of fire worshipers—is the nonexplosive celluloid collar. This improvement of the wiltless, soap defying collar has been brought about by substituting hydrochlorate of turpentine for camphor.

Boon to Librarians.

A patent will, it is expected, soon be issued to J. F. Langton, assistant librarian of the St. Louis Public library, for a very ingenious device for dusting the books of large libraries. The machine cleanses books by wholesale and is the result of years of thought and effort, shared by every custodian of large numbers of books in the country. Whole shelves of books are cleaned in a few minutes by Mr. Langton's machine where formerly hours, days and weeks were consumed in doing the same work.

MAKES SHAVING EASY.

Travelers Will Appreciate This Neat Looking Glass Invention.

The man who shaves himself often finds it difficult to place his mirror where he can get a good light for the work, and without the light it is not an easy task to manipulate the razor to remove the growth of beard from all parts of the face. Perhaps the traveling man has more difficulty in this respect than the one who has his glass suspended in a fixed place in his room, and it is for his use especially that the shaving mirror illustrated here is intended.

As the glass and its support can be folded in small compass and are of light weight, the device, says a writer in the Philadelphia Times, will not

THE GLASS IN POSITION FOR USE.

greatly increase the traveling man's luggage, and its added convenience over an ordinary mirror is at once apparent.

The invention consists of a flat plate, secured to the body by a strap around the waist, with a rod clamped to a bracket on the face of the plate to support the frame in which the mirror is mounted. At either end of the rod is a clamping screw, by the aid of which adjustment of the mirror can be made to bring it to the proper height.

When the glass has been placed in position, the shaver has only to step in front of a window or artificial light to afford a distinct view of his face and enable him to use the razor with accuracy.

Seeing Without Eyes.

Professor Peter Steins alleges that he has discovered the secret of restoring sight to the blind. The announcement is published in the Revue des Revues by Dr. Caze, who explains how Steins tested on him a wonderful apparatus of Steins' invention by which the professor is not only able to restore lost sight, but to give vision to those who have never known it. Professor Steins' claim rests on the theory that man does not see with the eye, but with the brain, the eye only serving to receive the image, which the optic nerve transmits to the seat of perception. If, then, the image can be transmitted to the brain without eyes, a blind person can see as well as anybody else. The apparatus has the same scientific basis as the telephone, with the substitution of light for sound.

Our Trade With Canada.

Despite the fact that we have our little tiffs with our neighbors across the northern border and are just now quite at odds with them over the Alaskan boundary line, the Canadians continue to buy our goods in increasing amounts. The statistical statement of Canadian commerce, just received by the treasury bureau of statistics in Washington, covering the commerce of the seven months ending with January, 1903, shows that Canada imported from the United States during that time $67,000,000 worth of merchandise against $32,000,000 worth from the United Kingdom and $21,000,000 worth from all other parts of the world. In other words, the United States supplied 56 per cent of the imports of Canada in the seven months ending with January last, the United Kingdom supplied 27 per cent and the remaining portions of the world 17 per cent.

This large importation from the United States by Canada is especially interesting in view of the fact that the Canadian tariff permits the introduction of products from the United Kingdom on payment of only two-thirds the duty which goods from other parts of the world, including the United States, must pay. This reduction in tariff on goods from the United Kingdom as against goods from other parts of the world was begun some four years ago, and the reduction on British goods increased until it reached 33 1-3 per cent. Yet in spite of this fact the United States supplies to Canada twice as much merchandise as does the United Kingdom. Evidently the Canadians know a good thing when they see it and, though continuing loyal to the British crown, reserve the privilege of trading where they can do so the most advantageously. A good many of them are getting their eyes open to the fact that it would be to their commercial advantage at least to become a part of the United States.

Popular Election of Senators.

Illinois is the latest state to be added to the list of those whose legislatures have pronounced in favor of choosing United States senators by direct vote of the people. The Illinois house of representatives adopted by viva voce vote without debate the senate joint resolution calling for popular election of United States senators. The people of the state had already given strong expression to their wish through a referendum vote, and the general assembly merely took obedient action.

Ten or twelve state legislatures have already passed similar resolutions, and still others are favorably considering the question. If two-thirds of the states should make a demand, congress would be required by the constitution to call a convention for the purpose of submitting constitutional amendments to the states. Before this happens, however, the United States senate will doubtless yield and agree with the lower house to a direct submission of the desired amendment to the states without the complication of a convention. Whether wise or otherwise, there is apparently a growing desire on the part of the people to choose by direct vote their representatives in the upper as well as the lower branch of congress.

As to the effect of the recent decision of the federal circuit court of appeals in the merger case on railroad prosperity and the stock market generally, efforts are being made in some quarters to make it appear that the outcome will be a return to the days of free for all fighting in the railroad and financial world. If this is the result, it cannot reasonably be charged to the Securities decision. It will be due simply to the fact that the interests involved prefer to fight unless they can live in peace on terms which the courts have held to be illegal. It is ridiculous to say that there is but one way of conserving peace, that method being the elimination of competition in defiance of law.

It appears that the unfriendly attitude of King Menelek toward the French is the result of a loss of $320,000 which was invested for him by a Frenchman. The Abyssinian monarch apparently doesn't understand that the Goddess of Commerce does not discriminate between crowned heads and commoners.

There is said to be a millionaire in Springfield, Mass., who works as a day laborer. It must be a whole lot of fun to work as a day laborer when you feel that you can draw your check for a million or so and have it honored at the bank.

An exchange says that much can be learned from the color of a man's hair concerning his intellectual ability. But still there are men with much intellectual ability who have no hair at all.

A beautiful girl has married a titled Englishman who had to go to the workhouse because of his poverty. The remarkable thing about the incident is that she is not an American heiress.

Doubtless Admiral von Diedericks is prepared at all times to testify that Admiral Dewey is extremely blunt and inconsiderate in his remarks.

WHERE WOMEN VOTE

BENEFITS OF EQUAL SUFFRAGE IN WYOMING AND COLORADO.

In Those States Better Candidates Are Selected, Methods of Election Have Been Purified and Civic Intelligence Has Increased.

In reading the arguments of the various people opposed to woman suffrage I find they have dwindled down mainly to two, which now constitute their stock in trade and which, like Edgar Poe's raven, they quote "evermore."

One argument is that where women vote the political conditions have not been improved, and the other is that women do not wish to vote. While neither of these so called arguments is entitled to a feather's weight even if it were true, it has been proved over and over again that both are without any foundation in fact. Like all previous predictions that have been made should women depart from time honored customs, it has been found to exist only in the imagination of would be calamitists.

Without stopping to show the weakness of these arguments let us consider the facts as testified to by well known and prominent people who know whereof they speak. In Wyoming, where women have voted for thirty-four years, every governor, every chief justice, every legislator and every judge of the supreme court has testified that woman suffrage has not only been a benefit to the state, but to women themselves.

Upon three different occasions the Wyoming legislature has taken time from the pressure of other business to pass resolutions declaring that woman suffrage has resulted in much good in the state and no harm.

In 1899 the Colorado legislature adopted the following concurrent resolution:

Whereas, Equal suffrage has been in operation in Colorado for five years, during which time women have exercised the privilege as generally as men, with the result that better candidates have been selected for office, methods of election have been purified, the character of legislation improved, civic intelligence increased and womanhood developed to greater usefulness by political responsibility; therefore, be it

Resolved, By the house of representatives, the senate concurring, that in view of these results the enfranchisement of women in every state and territory of the American Union is hereby recommended as a measure tending to the advancement of a higher and better social order.

The Colorado Springs Gazette in commenting upon the failure of the Kansas legislature to grant presidential suffrage to the women of their state the past winter says:

"The people of Colorado have reason to feel that the Kansas legislators have made a mistake in this matter. So far as Colorado is concerned, woman suffrage is a success, and we believe it would be a success in any community where it was given an intelligent trial. It is something that is in accord with the spirit of American institutions, involving the principles of justice, liberty, equality, self government and the dignity of womanhood. The successive defeats of equal suffrage at the hands of double dealing legislators will be only a temporary setback to a cause that has right behind it, and the success of the experiment wherever tried must inevitably lead to its ever increasing indorsement by the people."

The Leadville Democrat some time ago in an editorial said regarding the effect of woman suffrage:

"From a mining camp with a reputation for bloodshed that extended to the oceans Leadville has become one of the most upright cities of the country, as free from violence and crime of any kind as a New England village. This result has been brought about through the influence of the good women of the community. They worked for the election of officials who could be trusted to enforce the laws and make the city and county a most undesirable place for lawbreakers and vagrants, and their moral influence throughout the years has been most beneficial in this respect. They have evolved a city of homes and good government from a mining camp with a record."

For the last fifteen years the advocates of woman suffrage have had a standing challenge inviting their opponents to find two respectable men who would assert over their own names and addresses that woman suffrage had had any bad results whatever, and the opponents thus far have failed to respond.

In regard to the assertion that women do not want to vote, shall we accept the theories of people whose opinions are so warped by prejudice that they cannot distinguish a fact when they see it or the unanimous testimony and official reports of those living where they can see for themselves and have the official figures of the actual vote of the women?

Judge Kingman of Wyoming several years ago estimated that in Wyoming 80 per cent of the men voted and 90 per cent of the women. The late official report of the Wyoming secretary of state says that at the last presidential election 90 per cent of the women voted. Ex-Governor Steunenberg of Idaho, in an article in Harper's Bazar, says that at the last presidential election in that state the women cast 50 per cent of the total vote, and yet women do not constitute 50 per cent of those entitled to vote.

In 1893 full suffrage was granted to the women of Colorado and at the next election the women cast 52 per cent of the total vote of Denver.

A short time ago the Denver News in an editorial called attention to the fact that the women showed no signs of getting tired of the ballot, and added: "Their interest in the campaign last fall, with its farreaching effects, was very noticeable. It was remarked both by the voters and the judges of

---

The governor of New Jersey has vetoed a bill prohibiting the use of the American flag for commercial purposes. This action he was forced to take because of a defect in the bill. That it was necessary to do so is to be regretted. The American flag should be denied to commerce except as it floats free to the wind.

It is estimated by Admiral Walker that 30,000 men will be employed in digging the Panama canal. This would allow about 1,000 diggers to the mile, or one man to less than six linear feet. How the dirt will fly when these 30,000 shovels get to work!

Miss Gush—What do you suppose the result would be if we could hear what our friends say about us in our absence?

Miss Candor—I think we'd have a trifle more modesty and considerable fewer friends.—Town and Country.

Strict Attention.

"Why don't you look out at this beautiful scenery?"

"Oh, I am traveling on business and not for pleasure"—Fliegende Blatter.

His Last Hope Realized.

[From the Sentinel, Gebo, Mont.]

In the first opening of Oklahoma to settlers in 1889, the editor of this paper was among the many seekers after fortune who made the big race one fine day in April. During his traveling about and afterwards his camping upon his claim, he encountered much bad water, which, together with the servere heat, gave him a very bad diarrhoea which it seemed almost impossible to check, and along in June the case became so bad he expected to die. One day one of his neighbors brought him a small bottle of Chamberlain's Colic Cholera and Diarrhoea Remedy as a last hope. A big dose was given him while he was rolling about on the ground in great agony, and in a few minutes the dose was repeated. The good effect of the medicine was soon noticed and within an hour the patient was taking his first sound sleep for a fortnight. That one little bottle worked a complete cure, and he cannot help but feel grateful. The season for bowel disorders being at hand suggest this item. For sale by Young & Brown.

I sell more of Chamberlain's Cough Remedy than all similar preparations put together and it gives the best satisfaction of any medicine I ever sold. I guarantee every bottle of it.—F. C. JAQUITH, Inland, Mich. This remedy is for sale by Young & Brown.

TOWN DIRECTORY.

Following are the evenings set apart by the town departments as regular times of meeting:

TOWN CLERK—Daily, and Monday and Saturday evenings from 6.45 to 7.45.

SELECTMEN—Monday evenings.

SEWER COMMISSION — Monday evenings.

SCHOOLS—Fourth Tuesday evening of each month.

TRUSTEES OF LIBRARY—First Monday of each month.

CEMETERY COMMISSION—First Saturday evening of each month.

WATER BOARD — Monday evenings.

TREASURER — Wednesday afternoons from 12.30 to 5.30.

WATER REGISTRAR—Tuesdays and Fridays from 5 to 6 p. m.

COLLECTOR—Hours for collection, daily from 2.30 until 5 o'clock, p. m.

FIRE ENGINEERS—Every Monday evening at Engineer's room.

AUDITOR — Saturdays, 3 to 5.30 and 7 to 9. Mondays, 6.30 to 9.

BOARD OF HEALTH meets last Friday of each month at Town House.

SUPT. OF SCHOOLS—Superintendent's office hours: 4 to 5 p. m. of each school day. Meetings of School Committee: fourth Tuesday evening of every month.

Everything in binding, fasteners, cardboard and paste for passe partout work at Wilsons.

Sealing wax of every color and description at Wilson's.

CELERY KING
NATURE'S CURE

Pain in Head, Side and Back.

For years I suffered with pain in the head, pain in the side, and in the small of the back. I was nervous and constipated and could not sleep. The pills and other medicines I tried only made a bad matter worse. Then I tried Celery King. One package cured me and made a new woman of me.—Mrs. Th. Kleehammer, Croton-on-Hudson, N. Y.

Celery King cures Constipation and Nerve, Stomach, Liver and Kidney Diseases. 2

Biliousness

"I have used your valuable CASCARETS and find them perfect. Couldn't do without them. I have used them for some time for indigestion and biliousness and am now completely cured. Recommend them, to every one. Once tried, you will never be without them in the family." EDW. A. MARX, Albany, N. Y.

CANDY CATHARTIC
Cascarets
TRADE MARK REGISTERED
REGULATE THE LIVER

Pleasant. Palatable. Potent. Taste Good. Do Good. Never Sicken, Weaken, or Gripe. 10c, 25c, 50c.
... CURE CONSTIPATION. ...
Sterling Remedy Company, Chicago, Montreal, New York. 321

NO-TO-BAC Sold and guaranteed by all druggists to CURE Tobacco Habit.

DO YOU GET UP WITH A LAME BACK?

Kidney Trouble Makes You Miserable.

Almost everybody who reads the newspapers is sure to know of the wonderful cures made by Dr. Kilmer's Swamp-Root, the great kidney, liver and bladder remedy.

It is the great medical triumph of the nineteenth century; discovered after years of scientific research by Dr. Kilmer, the eminent kidney and bladder specialist, and is wonderfully successful in promptly curing lame back, kidney, bladder, uric acid troubles and Bright's Disease, which is the worst form of kidney trouble.

Dr. Kilmer's **Swamp-Root** is not recommended for everything but if you have kidney, liver or bladder trouble it will be found just the remedy you need. It has been tested in so many ways, in hospital work, in private practice, among the helpless too poor to purchase relief and has proved so successful in every case that a special arrangement has been made by which all readers of this paper who have not already tried it, may have a sample bottle sent free by mail, also a book telling more about Swamp-Root and how to find out if you have kidney or bladder trouble. When writing mention reading this generous offer in this paper and send your address to Dr. Kilmer & Co., Binghamton, N. Y. The regular fifty cent and dollar sizes are sold by all good druggists.

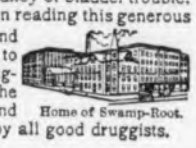

Home of Swamp-Root.

Don't make any mistake, but remember the name, Swamp-Root. Dr. Kilmer's Swamp-Root, and the address, Binghamton, N. Y., on every bottle.

P. E. FITZGERALD & CO.,
..TAR CONCRETING..
IN ALL ITS BRANCHES.
Sidewalks, Yard Walks, Cellar Bottoms, Etc.
ALSO
Cement Walks and Artificial Stone a Specialty.
20 Kendall Street,
WINCHESTER, MASS.
TELEPHONE.
nov7-1f

THE
DINSMORE STABLE AND FORGE,
CONVERSE PLACE,
WINCHESTER.
BOARDING, BAITING AND HACKS.
Horse Shoeing
AND
Carriage Repairing.
j31 3m

VOLPE & PICCOLO,
ICE CREAM
AND
FRUIT.
4 & 6 PLEASANT STREET,
Winchester, Mass.
Tel. Connection. mh27tf

Hair Dressing Rooms,
WATERFIELD BUILDING,
(Next to Post Office.)
B. F. MATHEWS.
CHILDREN'S HAIR CUTTING A SPECIALTY.
ap16 3m

TEL. 53-9 WINCHESTER FOR
WALL PAPERS, and ROOM MOULDINGS,
Estimates and samples given free of charge.
FIRST-CLASS PAPER HANGING.
4 WALNUT STREET.
Opposite the Depot.
GENE B. FARROW
au22 tf

MANICURE, CHIROPODY, HYGIENIC FACIAL and SCALP TREATMENT and SHAMPOOING.
ROOMS 5 & 8, WHITE'S BLDG.,
(188 Main street.) Connected by telephone
MISS MABEL McKIM.
Office Hours: 9 to 12 a. m. and 2 to 5 p. m., except Monday a. m. and Wednesday p. m.
Open Monday evenings till 8 o'clock by appointment.

MISS FLORENCE C. PARK,
Teacher of Pianoforte,
12 NORWOOD ST.
au21f

Fine Job Printing AT STAR OFFICE

PLUMBERS!

There's good plumbers and poor plumbers, and you can't tell the difference by their looks; but you can easily tell the difference by their work. If you have been disappointed in the work done by some plumbers give us a trial. We have the experience, knowledge and skill to do the finest work. If you have any doubts as to the truth of our statement, ask your neighbors.

George T. Davidson & Co.
176 Main St.,

HAVE YOUR
OLD CARPETS
Made into handsome and durable
RUGS.
For full particulars address
C. A. NICHOLS,
Proprietor of Woburn Steam Carpet Cleaning Works. All kinds of carpet and rug cleaning, 7 BUEL PLACE, WOBURN. o17-3m

I am prepared to give you ESTIMATES on all kinds of
CARPENTER WORK.
Having had a large experience in building, I feel confident I can give you full satisfaction on all new or repair work which you may wish to have done.
FRED W. SMITH,
30 PLEASANT STREET.
Tel. 53-2. Residence, 104-4.
s19 3m

THOMAS QUICLEY,
Teamster, Contractor and Stone Mason.
PAVING, FLOORING, ROOFING
In Artificial Stone, Asphalt and all Concrete products.
Sidewalks, Driveways, Curbing, Steps, Etc.
Floors for Cellars, Stables, Factories and Warehouses.
ESTIMATES FURNISHED
230 MAIN STREET.
Telephone Connection.
n24-v

ELECTRIC LIGHT
IS THE MOST
ORNAMENTAL, CONVENIENT AND USEFUL.
Under the NEW PLAN of selling our service is the CHEAPEST of any Electric Lighting Supply in the State.
We Give a Twenty-four Hour Service
ELECTRIC LIGHT
IS BEST IN WINTER—Because it does not contaminate the air, or consume the oxygen.
IS BEST IN SUMMER—Because it gives out so little heat.
IS BEST ALL THE TIME—Because it is such a comfort and NEVER AS LOW IN COST AS NOW.
WOBURN LIGHT HEAT and POWER CO

STRAWBERRY ICE CREAM
MADE FROM NEW FRUIT
CRAWFORD'S,
412 Main St., Woburn
Telephone 48-3.
YOUNG & BROWN, - Winchester Agents.
Telephone 159-3.
mh 29 6m

COTTING & CO.'S
WINCHESTER AND BOSTON EXPRESS.
BOSTON OFFICES:
105 Arch Street, Telephone 906. Leave at 3 o'clock p. m.
48 Chatham Street, Telephone 1417. Leave at 3.30 o'clock p. m.
WINCHESTER OFFICE:
30 Pleasant Street, Telephone 53-2.
Residence, 23 Irving Street, Telephone 8-7.
Personal attention given to all orders. When ordering goods mention
COTTING'S EXPRESS.
f13 tf

KELLEY & HAWES CO.,
Hack, Livery, Boarding AND EXPRESS.
Baled Hay and Straw For Sale.
Tables and Chairs To Let for all occasions.
KELLEY & HAWES,
Undertakers and Funeral Directors
Office, 13 PARK STREET
Telephone Connection. jy

We would plant you a corner of Shrubbery,
Advise you where it should go,
Sell you Fruit Trees and Rose Bushes.
That we know will blossom and grow.
A. M. TUTTLE & CO.,
Landscape Gardeners, Melrose.
Tel. Connection. m6-4f

THE SUNDAY SCHOOL.

LESSON X, SECOND QUARTER, INTERNATIONAL SERIES, JUNE 7.

Text of the Lesson, Acts xxvii, 33-44. Memory Verses, 41-44—Golden Text, Ps. cvii, 28—Commentary Prepared by Rev. D. M. Stearns.

[Copyright, 1903, by American Press Association.]

33, 34. I pray you to take some meat, for this is for your health; for there shall not an hair fall from the head of any of you.

While the few closing verses of the chapter are assigned as the lesson, we are asked to study the whole chapter, and it is sincerely to be hoped that every teacher will do so and give special attention to verses 22 to 25, which, it seems to me, give the cream of the chapter. In due time Paul and other prisoners sail for Italy, but south of Crete a tempest strikes them, and for many days they see neither sun nor stars and are so tempest tossed that they give up all hope of ever being saved. But God has His eye upon His servant, and one night an angel of God came to him in the midst of the storm and told him that he must not fear, that he would surely be brought before Cæsar and that while the ship would be wrecked there would be no loss of life. Paul, therefore, encouraged them, and our lesson opens with his entreaty that they take some food, for they had been fasting for fourteen days and the ship was now at anchor, for they had found soundings, though they knew not where they were. Note the proverbial expression for assured safety in I Sam. xiv, 45; II Sam. xiv, 11; I Kings i, 52; Matt. x, 30.

35-37. And when he had thus spoken he took bread and gave thanks to God in presence of them all, and when he had broken it he began to eat. Then were they all of good cheer.

He acknowledged the only living and true God before them all and gladly confessed that he belonged to God and served Him (verse 23). Thus he comforted and encouraged 275 people, and they also ate and were strengthened. A cheery person can make others cheery, and such people are much needed in this world. Compare verses 22, 25, 36 and then look up our Lord's oft repeated "Be of good cheer, or of good comfort," in Matt. ix, 2, 22; xiv, 27; Mark x, 49; John xvi, 33; Acts xxiii, 11. Our Lord uses the same word in each of these places; Paul's word in our lesson is different, but each would teach us to be happy and of good courage. Note that Paul did himself what he asked them to do. Example is stronger than precept.

38-41. And when they had eaten enough they lightened the ship and cast out the wheat into the sea, and when it was day they knew not the land.

But discovering a creek with a shore they cut away the anchors and, hoisting up the sail, they ran the ship aground, the fore part sticking fast; but the hinder part was broken by the waves. The fact that they ate enough makes us think of the multitudes fed by our Lord, not 200 or 300, but 4,000 and 5,000, and all were filled. The 2,000,000 or 3,000,000 whom He fed with manna and also with flesh in the wilderness always had enough. If you have ever been in a great storm at sea, perhaps a very little proved to be enough, but we judge that in this case, although the waves were violent, the ship being at anchor, all could eat sufficient to nourish and strengthen them for what was before them.

42. And the soldiers' counsel was to kill the prisoners lest any of them should swim out and escape.

They did not know that but for one prisoner whom they had on board they might all have been at the bottom of the sea, as far as their bodies were concerned. How little the ungodly think that judgment which they well deserve is withheld because there are righteous people among them. Ten righteous men in Sodom would have spared the city, and the judgment did not fall until Lot and his family were safely out of it (Gen. xviii, 32; xix, 22). How blinded by the devil men were when they actually killed the Prince of Life, the only one who can give life and in whom all live and move and have their being!

43. But the centurion, willing to save Paul, kept them from their purpose and commanded that they which could swim should cast themselves first into the sea and get to land.

All the purposes of God are eternal (Eph. iii, 11) and sure of fulfillment (Isa. xiv, 24; Jer. li, 29), let men and demons and the devil back of them do their worst. God will make the wrath of man to praise Him and restrain what He does not see fit to use (Ps. lxxvi, 10). The Lord bringeth the counsel of the heathen to naught. He maketh the devices of the people of none effect. The counsel of the Lord standeth forever, the thoughts of His heart to all generations (Ps. xxxiii, 10, 11).

44. And the rest, some on boards and some on broken pieces of the ship. And so it came to pass that they escaped all safe to land.

So everything that God has ever said or purposed either has already come to pass or will yet come to pass, just as He has said. "Hath He said, and shall He not do it? or hath He spoken and shall He not make it good?" (Num. xxiii.) Let us first be sure that we can truly say, Lord Jesus, I do receive Thee as my Saviour and put all my trust as a helpless sinner in Thy precious blood shed for me (John i, 12; vi, 37). Then, taking Him at His word, let us rejoice to say, "Whose I am" (verse 23), as we hear Him say to us, "Fear not, for I have redeemed thee, I have called thee by thy name, thou art Mine" (Isa. xliii, 1). Then, with heartfelt gratitude, let us say, "Whom I serve," for we have been redeemed that we may serve the living and true God while we wait for His Son from heaven (I Thess. i, 9, 10). May our motto ever be "I believe God that it shall be even as it was told me" (verse 25).

June 7 In History.

1765—First American congress called by vote of Massachusetts assembly.
1776—Richard Henry Lee in the Continental congress offered resolutions declaring the colonies independent.
1871—Brigadier General Thomas J. Rodman, inventor of the Rodman gun, died at Rock Island; born 1815.
1893—Edwin Booth, the tragedian, died in New York city; born 1833.
1894—Professor William Dwight Whitney, eminent philologist of Yale college, died in New Haven; born 1827. Rodman McCamley Price, ex-governor of New Jersey and a California pioneer, died at Hazlewood, N. J.; born 1816.
1897—Ney Elias, explorer and former consul general at Meshed, died in London.
1899—Augustin Daly, American theatrical manager and playwright, died in London; born 1838. General W. S. Clark, noted Mexican and Confederate veteran, died at Atlanta.

June 8 In History.

Wythe.

1806—George Wythe, "signer" and for 20 years chancellor of Virginia, died at Richmond; born 1726.
1809—Thomas Paine, deist, died in New York city.
1840—The city of Natchez, Miss., nearly destroyed by a tornado; 20 deaths; loss, $5,000,000.
1845—Andrew Jackson, president in 1829-37, died at The Hermitage, near Nashville; born 1767.
1891—Destructive floods in the Red river region, Texas.
1896—Jules Simon, distinguished statesman, formerly premier of France, died in Paris; born 1815. Frank Mayo, American actor, died in Nebraska; born 1839.
1900—Missionaries in China cabled President McKinley to send protection from the Chinese antiforeign element.

June 9 In History.

1811—Sara Payson Willis, later Eldridge and finally Parton, born in Portsmouth, Me.; died 1872; known as Fanny Fern. Mrs. Eldridge-Parton was the sister of N. P. Willis, the poet. Besides her sketches, two novels and several books for children represent her published works.
1870—Charles Dickens, novelist, died at Gadshill, in Kent; born in Portsmouth 1812.
1893—Disaster at Ford's old opera house, Washington, where Lincoln was assassinated.
1894—Cyrus West Field, son and namesake of the cable projector, died in New York city; born 1857.
1902—Celebration at West Point commemorating the centenary of the National Military academy.

June 10 In History.

1652—The first mint in America began to coin. Colonial coinage began in Massachusetts. The first coins were of three denominations—12 pence, 6 pence and 3 pence. The inscription on one side was N. E. and on the other marks of value, XIId, VId and IIId. Later the word Massachusetts was placed on one side, with a tree in the center, and the words New England on the reverse, with the date of the year.
1672—Peter the Great of Russia born near Moscow; died Feb. 8, 1725.
1801—The United States entered on a war with Tripoli; Tripoli instituted the war on May 10, 1801, by cutting down the flagstaff of the American consulate.
1898—Colonel R. W. Huntington landed a force of 600 marines at Guantanamo bay and hoisted the stars and stripes on Cuban soil.
1901—Walter Besant, noted English novelist, died in London; born 1836. Robert Buchanan, English poet, novelist and dramatist, died in London; born 1841.

June 11 In History.

Roger Bacon.

1294—Roger Bacon, commonly called Friar Bacon, scholar, alchemist and liberal writer, died at Oxford; born 1214. Bacon was educated at Oxford and at Paris. He took the vows of the Franciscan order at Oxford. Being profoundly learned in philosophy, metaphysics and science, with great skill in mechanics, he was suspected of dealing in magic. He was confined in prison ten years for certain of his writings. The resemblance between Roger Bacon and his namesake, Lord Bacon, was called remarkable. Roger's great work, "Opus Majus," is said to suggest the spirit of Lord Bacon's "Novum Organum."
1776—The Continental congress named the committee of five to draft the Declaration of Independence; the document was subsequently discussed and amended in congress and adopted after a stormy debate, in which John Adams was "the colossus."
1870—William Gilmore Simms, author, died at Charleston; born there 1806.
1898—Spaniards attacked Colonel Huntington's marines at Guantanamo; first fight of Americans in Cuba; Dr. John Blair Gibbs killed.
1900—International forces attacked Tientsin. Sagiyama, Japanese chancellor of legation at Peking, killed by the Boxers.

June 12 In History.

1488—James III. of Scotland killed near Bannockburn, in Stirlingshire.
1802—Harriet Martineau, author and noted agnostic, born in Norwich, England; died 1876.
1806—John Augustus Roebling, designer and first chief engineer of the Brooklyn bridge, born at Mulhausen, Prussia; died 1869.
1864—Entry of Maximilian and Carlotta into the City of Mexico.
1878—William Cullen Bryant, the poet, died in New York city; born at Cummington, Mass., 1794.
1894—Commander John Rodgers, U. S. N., retired, died at Oakland, Pa.; born 1823.
1899—Duke Abruzzi's north pole expedition sailed on the Stella Polare from Christiania, Norway.
1900—Lucretia Peabody Hale, noted writer, died in Boston; born 1820.

June 13 In History.

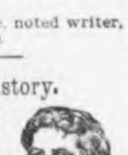
Thos. Arnold.

1795—Thomas Arnold of Rugby school, father of Matthew, born at Cowes, Isle of Wight; died 1842. Thomas Arnold began life as a private tutor, but was soon ordained as a priest and appointed head master of the famous Rugby school. His own example and the high sense of duty inculcated among students raised the fame of the school. Arnold published a "History of Rome" and at the time of his death was delivering his introductory course of lectures as professor of modern history, Oxford university.
1894—Rev. E. C. Robinson, professor in the University of Chicago and formerly president of Brown university, died in Boston; born 1815.
1895—Senor Lorilla, a noted Spanish republican leader, died at Madrid; born 1834.
1898—The Fifth army corps, under General W. R. Shafter, sailed from Tampa for Santiago.

Boston & Northern St. Ry. Co.
Time Table.
Woburn Division.

On and after Jan. 26, 1903, cars will run as follows:

WEEK DAYS.

Leave Lowell for Tewksbury, Wilmington, No. Woburn, Woburn, Winchester and Medford at 6.15 a. m., then every 30 minutes until 10.15 p. m., then *10.45, *11.15 p. m.

Leave Tewksbury, for Wilmington, North Woburn, Woburn, Winchester and Medford 6.35 a. m. and every 30 minutes until 10.35 p. m.

Leave North Woburn for Winchester and Medford at 5.30, 5.45, 6.07 a. m. and every fifteen minutes until 9.07, then 9.37 a. m. and every 30 minutes until 12.37 p. m., then every 15 minutes until 7.07 p. m., then every 30 minutes until 11.07 p. m.

Leave Woburn centre for Winchester and Medford at 5.45, 6, 6.22, a. m. and every 15 minutes until 9.22 a. m. then every 30 minutes until 12.52 p. m., then every 15 minutes until 7.22 p. m., and then every 30 minutes until 11.22 p. m.

Leave Winchester centre for Medford at 6, 6.15, 6.37 a. m., then every 15 minutes until 9.37 a. m., then every 30 minutes until 1.07 p. m., then every 15 minutes until 7.37 and then every 30 minutes until 11.37 p. m.

RETURNING.

Leave Medford square for Winchester, Woburn and No. Woburn at 6.15, 6.30, 7, then every 15 minutes until 10 a. m., then 10.30 a. m., then every half hour until 1.30, then 1.45 p.m., then every 15 minutes until 8 p. m., then 8.30, then every half hour until 11.30, then 12 p. m.

Leave Winchester centre for Woburn and North Woburn at 6.22 a. m., then every 15 minutes until 10.22, a. m., then every half hour until 1.52, then every 15 minutes until 8.22 p. m., then every half hour until 11.52 p. m.

Leave Winchester centre for Wilmington, Tewksbury and Lowell at 6.52 a. m. then every half hour until 10.22 p. m.

SUNDAYS.

Leave Lowell for Tewksbury, Wilmington, No. Woburn, Woburn, Winchester and Medford at 7.15 a. m., then every 30 minutes until 10.15, *10.45, *11.15 p. m.

Leave Wilmington for Woburn, Winchester and Medford at 7.52 a. m., then every 30 minutes until 10.52 p. m.

Leave North Woburn for Woburn, Winchester and Medford at 6.37 a. m., then every 30 minutes until 1.07 p. m., then every 15 minutes until 8.37, and then every 30 minutes until 11.07.

Leave Woburn centre for Winchester and Medford at 6.52 and every 30 minutes until 1.22 p. m., and every 15 minutes until 8.52 p. m., then every 30 minutes until 11.22 p. m.

Leave Winchester centre for Medford at 7.07 a. m., and every 30 minutes until 1.37 p.m., then every 15 minutes until 9.07, then every 30 minutes until 11.37 p. m.

RETURNING.

Leave Medford square for Winchester, Woburn and North Woburn at 7.30 a.m., and every 30 minutes until 2.00 p. m., then every 15 minutes until 9.30, then every 30 minutes until 12 p. m.

Leave Winchester centre for Woburn and North Woburn at 7.52 a. m., then every 30 minutes until 2.22, p. m. then every 15 minutes untill 9.52, p. m. then every half hour untill 11.52 p. m.

Leave Winchester centre for Wilmington, Tewksbury and Lowell at 7.52 a. m., and every 30 minutes until 10.22 p. m.

*To No. Woburn only.

Subject to change without notice

READING, STONEHAM, WINCHESTER AND ARLINGTON.

Leave Reading Square for Stoneham, Winchester and Arlington at *5.00, *5.30 6.00, 6.15, 6.30, 7, 7.30, 7.45 a. m. and every 30 minutes until 10.15 p. m.

Leave Central Square, Stoneham, for Winchester and Arlington at 5.20, 5.50, 6.20, 6.35, 6.50, 7.05, 7.35 a. m. and then every 30 minutes until 10.35 p. m.

Leave Winchester for Arlington at 5.40, 6.10, 6.40 7.10, then 7.55, 8.25 a.m. and every 30 minutes until 10.55 p.m.

RETURNING.

Leave Arlington for Winchester at *6.00, *6.30, *7.00, *7.45 a. m. and every 30 minutes until 10.45 p. m., then 11.30 p. m.

Leave Winchester for Stoneham and Reading at 6.20, 6.50, 7.20, 7.50, 8.05, 8.35, a. m. and every 30 minutes until 11.05 p. m. then 11.45 p. m.

SUNDAYS.

Leave Wakefield for Winchester at 6.45, 7.45, 8.15, 8.45 a. m. and every 30 minutes until 10.15 p.m. Returning leave Arlington for Winchester, Stoneham and Reading 7.45, 8.45, 9.15, 9.45 a. m. and every 30 minutes 11.15. Leave Winchester for Stoneham and Reading at 9.05, 9.35 a.m. and every 30 minutes until 11.35.

FIRE ALARM TELEGRAPH.

Box 5. Wildwood St., opp. Woodside road
7. Central Fire Station.
12. Mystic av. cor. Maxwell road.
13. Winchester Manufacturing Co.
14. Bacon st., opp. Lakeview road.
15. McKay. Private.
21. Main street opp. Young & Brown's.
22. No School.
23. Main st. opp. Thompson st.
24. Mt. Vernon, cor. Washington Street.
25. Main, cor. Mt. Pleasant Street.
26. Main st., cor. Herrick Ave.
27. Main Street at Symmes Corner.
28. Bacon's Mills. (Private.)
31. Swanton Street, hose house.
32. Forest, cor. Highland Av.
33. Washington cor. Cross Street.
34. Cross Street opp. East Street.
35. Swanton Street, cor. Cedar Street
36. Washington, cor. Eaton Street.
37. Harvard, cor. Florence St.
38. Oak, cor. Holland St.
41. Lake, cor. Main Street.
42. Beggs & Cobbs Tannery (private.)
43. Main, cor. Salem Sreet.
44. Main, opp. Canal Street.
45. Main Street, opp. Sheridan circle.
51. Cambridge, opp. Pond Street.
52. Central Street, opp. Rangeley.
53. Bacon, cor. Church Street.
54. Wildwood, cor. Fletcher Street.
55. Dix, cor. Pine and Church Streets.
56. Wildwood, cor. Cambridge Street.
57. Church, cor. Cambridge Streets.
58. Calumet Road, cor. Oxford Street.
61. Winthrop, near cor. Hillside Av.
62. Mount Vernon, cor. Highland Av.
63. Highland Av., opp. Webster Street.
64. Highland Av., cor. Wilson St.
65. Highland Avenue, cor. Herrick Street.

A second alarm is given by striking three blows followed by Box number.
Two blows dismisses the Department.
Two blows for Test at 7.30 p. m.
22, three times, at 7.30 a.m., no morning session for grades below the High school; at 12.50 p.m. no afternoon session.
Three blows, brush fires.

Wilson, the stationer, has all the newest styles in paper napkins, and suitable for all occasions appropriately designed for ping pong parties, whist clubs, musicales, etc. Call and see them.

BOSTON & MAINE RAILROAD
SOUTHERN DIVISION.

Winter Arrangement, Oct. 13, 1902.

FOR BOSTON. LV.	AR.	FROM BOSTON LV.	AR.
6.02 A.M	6.30 A.M	6.00 A.M.	6.22
6.15	6.40	*6.40	6.59
6.27	6.50	6.53	7.23
6.52	7.20	7.39	8.05
7.05	7.25	8.00	8.20
7.20	7.40	8.34	8.50
*7.35	7.56	9.25	9.51
7.43	8.02	10.04	10.30
*8.14	8.36	*10.45	11.04
8.28	8.50	11.35	12.01 P.M
8.42	9.08	*12.00 M.	12.17
9.14	9.33	12.29 P.M.	12.56
10.04	10.30	*1.05	1.23
*10.23	10.40	1.29	1.54
10.37	11.02	2.00	2.22
*11.45	12.03 P.M.	2.29	2.57
11.54	12.20	3.05	3.24
*12.57 P.M.	1.15	3.39	4.03
*1.09	1.29	*4.14	4.33
1.59	2.25	*4.44	5.01
2.28	2.50	*5.14	5.33
3.06	3.30	*5.29	5.48
3.39	4.04	*5.44	6.03
*4.19	4.37	*5.59	6.18
4.41	5.05	*6.14	6.33
*5.11	5.30	*6.29	6.48
5.30	5.53	6.44	7.10
5.44	6.05	7.14	7.36
*6.01	6.20	7.44	8.11
6.24	6.50	9.05	9.33
7.03	7.31	9.35	9.58
8.30	8.59	10.15	10.38
9.32	9.55	*11.20	11.38
*10.37	10.55	11.25	11.50
10.46	11.10		

SUNDAY.

FOR BOSTON LV.	AR.	FROM BOSTON LV.	AR.
*7.11 A.M.	7.30 A.M.	*9.00 A.M.	9.19 A.M.
*7.53	8.10	10.05	10.31
9.05	9.30	11.00	11.26
9.30	9.49	12.40 P.M.	1.06 P.M.
*9.53	10.12	*1.00	1.17
11.08	11.33	1.35	2.01
12.12 P.M.	12.37 P.M.	2.15	2.41
12.45	1.07	4.00	4.26
2.07	2.32	*5.00	5.19
3.32	3.57	5.30	5.56
4.15	4.40	6.30	6.56
5.10	5.30	7.35	8.03
5.52	6.18	9.00	9.21
*6.42	7.00	9.30	9.53
6.50	7.15	10.15	10.40
8.31	8.56		
9.14	9.40		

*Express.

Wedgemere.

FOR BOSTON LV.	AR.	FROM BOSTON LV.	AR.
6.04 A.M.	6.30 A.M.	6.00 A.M.	6.20
6.17	6.40	6.53	7.21
6.54	7.20	7.39	8.03
7.07	7.25	8.34	8.57
7.22	7.40	9.25	9.49
7.37	7.56	10.04	10.28
*8.16	8.30	10.45	11.02
8.30	8.50	11.35	11.59
8.44	9.08	*12.00 M.	12.15 P.M
9.16	9.35	12.29 P.M.	12.54
10.06	10.30	1.05	1.21
10.39	11.02	*1.29	1.52
11.56	12.20 P.M	*2.00	2.20
12.58 P.M	1.15	2.29	2.55
*1.11	1.29	3.05	3.22
2.01	2.25	3.39	4.01
2.29	2.50	*4.14	4.31
3.08	3.30	*4.44	4.59
3.41	4.04	5.14	5.31
4.43	5.05	5.29	5.46
5.32	5.53	5.44	6.01
6.26	6.50	5.59	6.16
7.05	7.31	6.14	6.31
8.32	8.59	6.29	6.46
9.34	9.55	6.44	7.08
10.48	11.10	7.14	7.34
		7.44	8.09
		9.05	9.31
		9.35	9.56
		10.15	10.36
		11.25	11.48

SUNDAY.

FOR BOSTON. LV.	AR.	FROM BOSTON LV.	AR.
9.07 A.M.	9.39 A.M.	10.05 A.M.	10.29 A.M
9.32	9.49	11.00	11.24
11.10	11.33	12.40 P.M.	1.04 P.M.
12.14 P.M.	12.37 P.M.	1.35	1.59
12.47	1.07	2.15	2.39
2.09	2.32	4.00	4.24
3.34	3.57	5.30	5.54
4.17	4.40	6.30	6.54
5.54	6.18	7.35	8.01
6.52	7.15	9.30	9.51
8.33	8.56	10.15	10.38
9.16	9.40		

Winchester Highlands.

LEAVE WIN. HGLDS. FOR BOSTON LV.	AR.	LEAVE BOSTON FOR WIN. HGLDS LV.	AR.
6.12 a.m.	6.40 a.m.	6.55 a.m.	7.28 a.m.
7.02	7.25	8.34	†9.02
7.32	7.56	10.04	10.33
8.11	8.30	11.35	12.04
8.39	9.08	12.29 p.m.	12.59 p.m.
10.01	10.30	1.29	1.57
11.51	12.20 p.m.	2.29	2.59
1.01 p.m.	1.29	3.39	4.05
†1.56	2.25	4.44	5.04
†3.36	4.04	5.29	5.51
†4.38	5.05	5.59	6.21
5.27	5.53	6.29	6.51
6.21	6.50	7.14	7.39
†8.27	8.59	9.35	10.01
†10.43	11.10	11.25	11.52

† Stops on signal to take passengers.

SUNDAY.

FOR BOSTON LV.	AR.	FROM BOSTON. LV.	AR.
9.02 a.m.	9.30 a.m.	10.06 a.m.	10.34 a.m.
12.42 p.m.	1.07 p.m.	1.35 p.m.	2.04 p.m.
4.12	4.40	5.30	5.59
6.47	7.15	6.30	6.59
8.27	8.56	9.30	9.56

D. J. FLANDERS Gen. Pass. and T. A.

Winchester Post Office.

MAILS OPENED FROM

BOSTON, 7, 9, 11.15, a. m., 1.30, 2.45, 5, 7 p.m.
NEW YORK, West & South, 7, 9, 11.15 a.m., 1.30, 4.45 p.m.
MAINE, 7.15 a.m., 1.30, 4.45 p.m.
NORTH, 8.15 a.m., 12.30, 4.30 p.m.
WOBURN, 7.35, 9.20 a.m., 5.15 p.m.
STONEHAM, 8.25, 11.55 a.m., 2.15, 5.45 p.m.

MAILS CLOSED FOR

BOSTON, 7.10, 9.00, 10.10, 11.50 a. m. 2.45, 5, 8.00 p.m.
NEW YORK, West and South, 7.10, 9.00 10.10, 11.50 a.m., 2.45, 5.00, 8.00 p.m.
NORTH, 8.30 a.m., 1.00 p.m., 6.10 p.m.
MAINE, 8.30, 11.50 a.m., 5.40 p.m.
PROVINCES, 8.30 a.m., 5.40 p.m.
WOBURN, 9.50 a.m., 2.00, 5.30 p.m.
STONEHAM, 9.40 a.m., 1.45, 5.30 p.m.

Office open Sundays 9.45 to 10.45 a.m. Carriers collect 4.30 p.m. Box in front of office and Centre boxes collected at 6.20 p.m.

Week days office open from 7 a.m. to 8 p.m. Money orders from 7 a.m. to 7. p.m.

Holidays, 7 to 9.30 a.m., 5 to 6 p.m. One delivery by carriers.

J. WINSLOW RICHARDSON, Postmaster.

C. H. SYMMES.
Dealer in
HAY, : GRAIN and Straw.
269 MAIN STREET.
Telephone Connection
9o20tf9

EDWARD E. PARKER,
HEATING ENGINEER AND CONTRACTOR,
8 Middle Street, Woburn.
Tel. 104-3.
d20 tf

ORION KELLEY, D.D.S.,
DENTAL OFFICE,
WHITE'S BUILDING, WINCHESTER
Office Hours: 8-12 and 2-5.

THE
WINCHESTER CO-OPERATIVE BANK,
ROOM 12, LYCEUM BUILDING,

Loans money to those who wish to own a home. Monthly payments practically what one would pay for rent. If you do not understand the system please call and have it explained.

The Secretary is at the office Saturday evenings, 7 to 8 o'clock. If that evening is not convenient, special appointments will be made for those who wish to borrow if they will write to the Bank.

—DIRECTORS—
H. D. NASH, President. GEO. A. FERNALD, Vice-President.
THOS. S. SPURR, Secretary.
Anson Burton, Henry J. Carroll, John Challis, W. B. French, Theo. C. Hurd, F. J. O'Hara, Sam'l S. Symmes, N. H. Taylor.

New Shares Issued May and November each year.

Alexander Macdonald
PROVISIONS.
Cor. Main and Thompson Streets.

BLOOD POISON

Bone Pains, Itching, Scabby Skin Diseases.

Swellings, Carbuncles, Pimples, Scrofula

Permanently cured by taking Botanic Blood Balm. It destroys the active Poison in the blood. If you have aches and pains in bones, back and joints, Itching Scabby Skin, Blood feels hot or thin, Swollen Glands, Risings and Bumps on the Skin, Mucus Patches in Mouth, Sore Throat, Pimples, or offensive eruptions, Copper-Colored Spots or rash on Skin, all run-down or nervous, Ulcers on any part of the body, Hair or Eyebrows falling out, Carbuncles or Boils, take

Botanic Blood Balm, guaranteed

to cure even the worst and most deep-seated cases where doctors, patent medicines, and hot springs fail. Heals all sores, stops all aches and pains, reduces all swellings, makes blood pure and rich, completely changing the entire body into a clean, healthy condition. B. B. B. has cured thousands of cases of Blood Poison even after reaching the last stages.

Old Rheumatism, Catarrh, Eczema

are caused by an awful poisoned condition of the Blood. B. B. B. stops Hawking and Spitting, Itching and Scratching, Aches and Pains; cures Rheumatism, Catarrh; heals all Scabs, Scales, Eruptions, Watery Blisters, foul festering Sores of Eczema; by giving a pure, healthy blood supply to affected parts.

Cancer Cured

Botanic Blood Balm Cures Cancers of all Kinds, Suppurating Swellings, Eating Sores, Tumors, ugly Ulcers. It kills the Cancer Poison and heals the sores or worst cancer perfectly. If you have a persistent Pimple, Wart, Swellings, Shooting, Stinging Pains, take Blood Balm and they will disappear before they develop into Cancer. Many apparently hopeless cases of cancer cured by taking Botanic Blood Balm.

OUR GUARANTEE.
Buy a large bottle for $1, of any druggist, take as directed. Botanic Blood Balm (B.B.B.) always cures when the right quantity is taken. If not cured your money will promptly be refunded without argument. Blood Balm Co

Botanic Blood Balm (B.B.B.) is Pleasant and safe to take. Thoroughly tested for 30 yrs. Composed of Pure Botanic Ingredients. Strengthens weak kidneys and weak stomachs, cures dyspepsia. Complete directions go with each bottle. Sample of B.B.B. and Pamphlet Sent Free by writing Blood Balm Co., Atlanta, Ga. Describe your trouble, and special free medical advice, to suit your case, also sent in sealed letter.

Sold by Young & Brown.

Mortgagee's Sale of Real Estate.

By virtue of a power of sale contained in a certain mortgage deed given by Frederick H. Holton to the Boston Co-operative Bank dated February 4, 1902, and recorded in the Registry of Deeds for the County of Middlesex (So. Dist.), Book 2946, Page 75, will be sold at public auction on the premises hereinafter described, for breach of the conditions of said mortgage and for the purpose of foreclosing the same on

Tuesday, the 16th day of June, 1903, at 3.15 o'clock in the afternoon,

All and singular the premises conveyed by said mortgage deed, and therein described substantially as follows: A certain parcel of land with the buildings thereon, situated in Winchester in the County of Middlesex and Commonwealth of Massachusetts, being lot numbered one hundred and twenty-one on a plan entitled "Hillcrest, Winchester, Mass., dated May 1, 1895, recorded with Middlesex (So. Dist.) Deeds, Book of Plans 80, Plan 49, and bounded, northerly by lot numbered 122 on said plan one hundred thirty-three 4-10 feet; easterly by Winsor road ninety and 1-10 feet; southerly by lot numbered 120 on said plan one hundred thirty-seven and 4-10 feet, and westerly by lot numbered 95 on said plan ninety feet, containing 12,150 square feet. Being the same premises conveyed to said Holton by Henry F. Campbell by deed duly recorded with said deeds.

Said premises will be sold subject to the restrictions referred to in said deed and to any and all unpaid taxes and assessments.

For further particulars inquire of Frank M. Perry, 82 Devonshire street, Boston.

$200 will be required to be paid in cash by the purchaser at the time and place of sale. Balance in ten days from day of sale at 12 o'clock noon, at the office of Frank M. Perry.

BOSTON CO-OPERATIVE BANK,
By George T. Bosson, Treasurer,
Present holder of said mortgage.
Boston, May 20, 1903.
m22 22,29,je5

JOHN LOTHROP BROWN,
SURVEYOR AND ENGINEER,
WATERFIELD BLDG., CHURCH ST.,
WINCHESTER. ap30m*

ARMENIAN COLLAR AND CUFF SETS.
COLLARS AND HANDKERCHIEFS.
Also many other dainty novelties of the season to be found at the
WINCHESTER EXCHANGE
183 Main Street.

IS TRADE DULL?
Try an advertisement in the STAR.

VOICE CULTURE.
SCIENTIFIC DEEP BREATHING
AND
TONE PRODUCTION
TAUGHT BY
GRACE HELEN BARNARD,
22 Vine St., Winchester, Mass.
jl tf

Mortgagee's Sale of Real Estate.

By virtue and in pursuance of the power of sale contained in a certain mortgage deed given by Thomas Quigley, John M. L. Enman and Willard C. Stilson to Mary Harrington, dated April 16, 1896, and recorded with Middlesex So. Dist. Deeds, Libro 2455, page 169, which mortgage was duly assigned by Edmund F. Knight Executor of the will of Mary Harrington to Thomas D. Blake by assignment dated January 26, 1900, and recorded with said Middlesex So. Dist. Deeds, Book 2795, page 237, for breach of the conditions of said mortgage and for the purpose of foreclosing the same, will be sold at public auction on the premises hereinafter described, on

Monday, the fifteenth day of June, A.D. 1903, at four o'clock in the afternoon,

all and singular the premises in said mortgage deed described, viz.:

A certain parcel of land in Winchester, in the County of Middlesex and Commonwealth of Massachusetts, bounded and described as follows, viz.:—Beginning at a stone bound on the westerly line of Mason street, or Mason street extended, at a point forty (40) feet south 68 degrees 8 minutes west from the northwesterly corner of Cole's land as shown on the plan hereinafter referred to; thence running north 18 degrees 24 minutes west thirty-seven and 3-10 (37.3) feet by said Mason street to a point; thence turning and running south 47 degrees 16 minutes west three hundred and three (303) feet, and bounded by land of J. C. Mason's estate to a point, thence turning and running south 48 degrees 26 minutes east three hundred and sixty-six (366) feet by land of H. A. Kemp and Lunt and others to a point; thence turning south 13 degrees 52 minutes west one hundred twenty-five (125) feet by land of S. W. Lunt and others to a point at a stone wall; thence turning and running south 81 degrees 49 minutes east by a stone wall two hundred and ten (210) feet by land of J. F. Dwinell to a point in said stone wall; thence running south 79 degrees 58 minutes east by said stone wall two hundred fifty-eight and 2-10 (258.2) feet on said land of Dwinell to a point in said stone wall; thence running south 80 degrees 58 minutes east by said stone wall one hundred and twenty and 4-10 (120.4) feet on said land of Dwinell and Lunt and of Greeley; thence running by said stone wall south 82 degrees 4 minutes east three hundred and one (301) feet by land of W. P. Greeley to a point in said stone wall; thence turning and running north 12 degrees 48 minutes west one hundred twenty-one and 6-10 (121.6) feet to a point on said land of Greeley; thence running by said stone wall north 5 degrees 8 minutes west, fifty-seven (57) feet by said land of Greeley to a point; thence turning and running north 55 degrees 37 minutes west six hundred nineteen (619) feet partly by a stone wall and bounding on said Greeley's land and land of E. A. Brackett to a point; thence turning and running south 65 degrees 16 minutes west two hundred eighteen (218) feet by land of F. W. Cole to a point on the easterly side of said Mason street extended; thence turning and running north 24 degrees 16 minutes west two hundred seventy (270) feet and bounding on said land of Cole to a point, being the northwesterly corner of said Cole's land; thence turning and running south 68 degrees 8 minutes west forty (40) feet across said Mason street extended to the point of beginning, or however otherwise bounded, measured, or described, all as set forth on a Plan of Land belonging to estate of Theodore Metcalf, Winchester, Mass., drawn by Charles M. Thompson, surveyor, dated January, 1896; estimated to contain 352,927 square feet, more or less, subject however, to the rights of said Town of Winchester and the public in the way called Mason street as set forth on said plan, said way having been laid out October 22, 1883, and accepted by said Town November 8, 1883. Being the same premises conveyed to said Thomas Quigley, John M. L. Enman and Willard C. Stilson by deed of Louisa S. Metcalf, Guardian, dated April 10, 1896, and by deed of Louisa S. Metcalf et als., dated April 10, 1896, recorded with said deeds and subject to restrictions set forth in said deeds.

Said premises will be sold subject to all unpaid taxes, tax titles, or assessments, if any.

Terms $300 at time and place of sale; balance in ten days.

THOMAS D. BLAKE,
Assignee and present holder of said mortgage.
May 2, 1903.
CHAS. D. ADAMS, Att'y,
23 Court Street, Boston.
my22 22,29,je5

J. E. HERRICK, Jr.
Mason, Contractor.

Stone, Brick, Tile and Granolithic Walks and Steps. Special attention given to Boiler Setting Repairing and all kinds of Jobbing.
If you have a chimney with a Poor Draught try one of my Patient Tops. Satisfaction guaranteed.

OFFICES.
Thompson St. Opp. Depot, Winchester,
4 Everett street Woburn.
ap 10 3 m

EMPLOYMENT OFFICE,
283 MAIN ST.
GIRLS WANTED. SITUATIONS PROCURED.
BOARD AND ROOMS,
ALL MODERN IMPROVEMENTS
je10 MRS. T. M. HANNON. ly

Newsy Paragraphs.

Mr. George H. Gilbert, went on Monday to Atlantic Hill, Nantasket, which is at the head of the finest beach on the Massachusetts coast, now restricted and controlled by the State Park Commission. His summer home, Senator Cottage, is one of the most attractive in that select colony, and he has for a near neighbor Mr. S. B. White, whose summer home there is an ideal one. Mr. Gilbert will enjoy the unsurpassed drives over unequalled woods, and the cool breezes for which Nantasket is famous.

Complaints of poisoning from the brown tail moth are beginning to be heard from in town.

Mr. Wallace Flanders of Dorchester has taken the Irving Small house on Lakeview road.

Mr. John W. Waters moved into the Edward F. Jones house on Wildwood street, recently purchased by him.

Mr. and Mrs. Edwin L. Baldwin went to Jeffrey N. H., this week for the greater part of June.

Memorial Day is not only an occasion for a display of G. A. R. veterans, but also of the police department. The officers looked well and marched well. But isn't it singular with all the veterans there are living here, that there were only nine in the procession Memorial Day.

Good streets not only add to the reputation of a town but likewise to the Superintendent of Streets, as Mr. Spates is often asked by other towns how it is done.

The project of a street across the pond to Swanton street has again been laid on the shelf for some years, because of other improvements costing much money. The petitioners for this street although not feeling very well disposed because of being put off for so long and for so many times, are still patient, certain in the belief that the improvement is sure to come at some time in the future. Every year will however add to the cost.

Some idea of the extensive building to be erected by the United Shoe Machinery Co. at Beverly can be gained from the fact that 20,000 barrels of cement have been ordered for construction purposes.

County Commissioner Gould has discovered that the seal of the county is thirteen years ahead of the incorporation of the county.

Officers of the United Shoe Machinery Co., have expressed a desire that the annual picnic of the local branch be held at Beverly on the site of the proposed new buildings.

The Ladies' Western Missionary Society of the Congregational Church held their last meeting for the season Thursday at the church.

Mrs. Harrison Parker has invited the Mothers' Meeting and the Cradle Roll of the Congregational Church to a lawn party on June 11th.

We have received from the Boston & Maine Railroad all the necessary information for the enjoyment of a summer vacation. The handy little book gives all the facts that one could possibly need: Excursions to the White Mountains, Mount Desert, Adirondacks, Catskills, Montreal and Quebec, the famous lakes of New Hampshire and the New England Beaches. Also routes, rates, maps, hotel and boarding house lists, etc. Be sure and get one of these Resorts and Tours for 1903.

Mr. and Mrs. Robert Kingston were in town Memorial Day.

Mr. and Mrs. Charles Waters of Wilson street entertained many out of town friends at a picnic in the Fells Memorial Day.

Miss Emily Barnard, who is a teacher of domestic science in the South, has returned to her home on Vine street.

The public schools show most gratifying rolls of honor pupils. This form of merit holds the spirit of many boys in check during school hours.

It is not thought that the duties of president of the Cosmopolitan Fishing Club will be a severe tax on the time of Mr. James H. Winn. This gentleman is one of the most enthusiastic deep sea fishermen in town, and he is a lucky one, too.

Hugh de Payens Commandery, K. T., of Melrose will have its June outing at "The Sippewessett," Falmouth, Mass., June 16 20. A number of Sir Knights and their ladies from Winchester will go.

Mr. F. L. Pattee has been elected a director of the Jefferson & Franklin Railroad, one of the Boston & Maine's New Hampshire leased lines.

The Houston lot, corner of Park and Main streets, is spoken of as an advantageous site for a new central fire station.

Mr. S. C. Small was in town last Saturday and took part in the decorating the graves of the G. A. R. veterans.

Andreas Anderson, a Swedish boy of sixteen, disappeared suddenly Tuesday night, June 2nd, from the home of Mr. John Hemingway, Winchester Park, Winchester. As he speaks no English it is feared that he may be lost. He had just come that afternoon to work for Mr. Hemingway, and was never before in Winchester. He had arrived in America only a few days before, and has no relations or friends in this country. He left the house about nine o'clock in the evening, and as he said nothing, and took nothing with him, it was supposed that he was going out to walk. He has not been seen or heard from since. He talks Norwegian better than Swedish, his native language, as he has lived in Norway for several years. Anyone finding trace of him will please notify Mr. Hemingway, or the Boston Children's Aid Society, 43 Hawkins street, Boston, Telephone Haymarket 1241.

"Force," a ready-to serve, ready-to-digest, delightful food, brings the independent strength that comes of health.

The Woman's Christian Temperance Union will hold a memorial service for their deceased member (Mrs Lucy A. Maynard) in the Congregational vestry on Friday, June 12th, at 3 p.m. As this is the last meeting before vacation it is hoped a large number will attend.

Miss Emily S. Ladd attended the graduates' reception of the B. U. Tuesday evening, she being a graduate.

The absence of the oil on the bed of the B. & M. railroad is very noticeable in town. Express trains now raise clouds of dust, where before there was little or none.

"I have been troubled for some time with indigestion and sour stomach," says Mrs. Sarah W. Curtis, of Lee, Mass., "and have been taking Chamberlain's Stomach and Liver Tablets which have helped me very much so that now I can eat many things that before I could not." If you have any trouble with your stomach why not take these Tablets and get well? For sale by Young & Brown.

Newsy Paragraphs.

Mr. and Mrs. Geo. H. Vose announce the engagement of their son Edwin Whitcomb to Miss Dorothea J. Haarde of Rensselaer, New York. Mr. Vose is the General Secretary of the South Pearl street Branch of the Y. M. C. A. at Albany, New York.

The Bethany Society held their closing meeting at the chapel Tuesday. An unusually large number attended and sociability was the special feature of the occasion. After a collation of sandwiches, hot coffee, ice cream and cake, a pleasing program was given as follows: Miss Daisie McClellan sang Winter Lullaby, and The Rosary, little Constance Park sang The Owl and the Pussycat, and to two encores sang, Pussy has Gone From Her Basket, and Coming Thro' the Rye. The little girl delighted the audience with her pretty manners and sweet voice, and was the recipient of a handsome bouquet. Mrs. Annie Park was the accompanist. Mrs. Currier recited two pieces, How Jothan and I Made Up and The Wife-hunting Deacon after which Mrs. Hicks provided entertainment with the game of Telegrams. Altogether this was a pleasant closing of the season's meetings.

Rev. Charles Mitchell and family returned home Saturday from a long absence abroad.

Following are the names of those who played in the orchestra at the Town Hall on the evening of Memorial Day: Arthur S. Allen, trombone; Katherine A. Barker, violin; Frank Bradford, violin; Adam Brunner, clarionet; Samnel H. Dolbear, viola; Florence Fletcher, violin; Arthur N. Makechnie, cello; Alice C. Newman, violin; Walter L. Rice, viola; Henry G. Weston, bass; Jack Wills, flute; May Winn, violin.

The ivy on the south side of the Town Hall building was not entirely winter killed and it looks now as if the plant would regain its old time vigor.

The Wadleigh school lawn and grounds look most beautitul.

The well filled vases of bright flowers on the Town Hall lawn look very pretty and give the lawn a handsome setting off.

Hon. S. W. McCall will deliver the address in the Town Hall on Independence day. He will doubtless have a large audience. Special efforts should be made however to pack the hall, and thereby make this annual feature a success.

Mr. and Mrs. Luther Holton are the glad parents of a girl baby.

The grounds of the Country Club were formally opened last Saturday. Contractor Fitzgerald had men at work on the grounds as early as four o'clock in the morning putting finishing touches on the tennis court in preparation for the players. There was a handicap stroke competition match Saturday.

Messrs. Fred and Charles Caldwell spent Memorial Day and Sunday at the home of their father on Washington street. The former is living in Pennsylvania and the latter in Providence.

Mr. Joseph J. Todd is confined to the house with sickness. The many friends of this genial gentleman hope to see him out again in a few days.

Complaint is made of the dangerous practice of burning brush fires near the the gasometer on Church street. An explosion would cause serious damage and loss of life and the officials of the gas company have taken steps to stop the setting of these fires.

Among those who will receive degrees at the B. U. Commencement, June 3, is Miss Emily Ladd of the college of liberal arts.

Mr. and Mrs. Charles Rust returned to Winchester Saturday and will again occupy their house on Elm street. They have been living about a year at Roxbury.

Miss Sara Libbee's class of the Washington school purchased a handsome picture of the poet Longfellow, which adorns the walls of their room.

Miss Mabel McKim will spend most of July and August at York, Me.

Miss Grace Glidden of Brookside avenue held her fifth birthday party last Wednesday. She received some pretty presents. Those present were, May and Reginal Fitzgerald, Russell and Douglas Williamson, Ruth and Raymond Holdsworth, Ella, Eva and Albert Hanson, Fanny and Annie Hutchinson and Hazel Marshal. Helen Prince presided at the graphophone.

Miss Mabel McKim announces to her many patrons, and the public that her manicure parlors will close July 1st for two months. She will open Sept. 1.

Mr. Gene Flaherty's son Ralph of Oak St. died of appendicitis at the Massachusetts General Hospital Memorial day. He was 8 years old, and was buried Sunday at Mount Calvary Cemetery, Montvale.

The McKay A. C. will play the Old Ironsides of Lowell Saturday on the McKay field at 3.30.

Mr. Walter Dotten, the engineer at the North Reservoir, keeps the room and engine in the pink of condition. It is worth while to drop in and inspect this important adjunct to our water supply.

Attention is called to an auction notice in another column of the proposed sale to the highest bidder of a most desirable lot of land and house on Central street.

Mr. Sumner S. McCall, who graduates at Harvard this month, and who is a member of the Theta Delta Chi Fraternity, will accept our thanks for an invitation to the reception and spread of this society on Friday, June 19, from 6 to 8 p. m. Also to the Pi Eta Society.

Mrs. Jewett Holdsworth of Washington street with her son Raymond and daughter, Ruth, have gone to Woonsocket to spend a few days with relatives.

We have received a souvenir postal card, dated at Milan, from Mr. E. A. Smith who is travelling abroad with his family.

Wildwood cemetery never looked more beautiful nor received more hearty words of commendation than it did on Memorial Day from the scores of people who went there. Supt. Mackesey is deserving of commendation for the care he bestows on the grounds.

The inhabitants are cautioned to be careful in the use of the water. There is no sense in letting water run through a hose during the night as is done by many people. There is no fear of a water famine, yet no one can tell how long the present phenomenal drought will last.

Chamberlain's Stomach and Liver Tablets are just what you need when you have no appetite, feel dull after eating and wake up with a bad taste in your mouth. They will improve your appetite, cleanse and invigorate your stomach and give you a relish for your food. For sale by Young & Brown.

Newsy Paragraphs.

Miss Ruth Story Devereux, a teacher in the High school, has resigned to accept a position as teacher of German and Mathematics in the Manual Training High school in Providence, R. I. Her term of service will begin next September. Miss Devereux is a native of Providence and a graduate of Brown University. She has taught only one year in our High school, but in this brief period she has won and kept the respect and admiration of her associate teachers and her pupils. Miss Devereux has made many friends in the social life of our town, who, while they may regret to lose her companionship for the next year, are only too glad to congratulate the lady upon her advancement to a lucrative and responsible position in one of the best High schools in New England.

Mr. Geo. H. Hicks' family go to Wells Beach, Maine, as soon as school closes, having rented a furnished cottage there.

Mr. and Mrs. H. J. Winde have left their old house on Main street; and moved to 11 Mt. Pleasant street.

All know of the world wide work of the Lend-a-Hand club, and of Rev. Edward Everett Hale's splendid leadership of the movement. Only those who have had to do with its details know how much its success is due to the wise guidance of the National Secretary, Mrs. Bernard Whitman. The Lend-a-Hand club has secured Mrs. Whitman's presence at their annual meeting at Metcalf Hall, next Wednesday Evening. She will speak at 8 o'clock. All will be welcome to attend.

The wife of ex-Mayor Phelps of Barre, Vt., is visiting her sister, Mrs. C. J. Allen.

Mrs. T. E. Thompson has just returned from West Swanzey, N. H., where she has been the guest of Mr. and Mrs. Denman Thompson.

The Lincoln Sophomore Club defeated the Vespers of Woburn on Memorial day in a very close game—17 to 16

Mr. A. J. Gosselin and family have moved to their new home in Swampscott. Mr. Gosselin is employed by the Lynn General Electric Company.

Mr. and Mrs. G. Moffett observe their 20th wedding anniversary this Friday evening at their home on Clark street.

Miss Florence Gutterson of Scituate, formerly of this town, is the guest of Miss Blanche Plummer of Lincoln street.

Mr. and Mrs. John G. Hovey, Mr. Fred and Miss Minnie Joy returned Monday from the Rangeley Lakes, where, with three friends from Lowell, they had spent ten very pleasant days. They report having good luck in fish, weather and, in fact, everything. The forest fires which have been raging in that district could easily be seen by the party. The day after they left camp the fire came within a very short distance of it.

Mr. and Mrs. Higgins and family of Fletcher street left for Georgetown on Wednesday where they will pass the summer.

Mr. and Mrs. Snelling, accompanied by their son Howard, took an extensive automobile trip last Saturday, travelling nearly to Portland, where they remained over night, returning the following day. The entire distance of over three hundred miles was covered without a mishap, a really wonderful performance for an automobile.

Miss Grace H. Parker, the teacher in charge of the Department of Science in the Hope street High school, Providence, R. I., passed Memorial Day and the Sabbath with her friend, Miss Ruth Devereaux, at the residence of Dr. A. F. Blaisdell on Brooks street.

Sam Twombly is a favorite in the Stoneham base ball club of which he is a member.

The Brockton Enterprise says: "The talk that senators in this state can be bought for from $250 to $1,000 each is something we dislike to believe."

It does seem to be a pretty low quotation considering the present price of other commodities.—[Mansfield News.

A petition has been presented to the Metropolitan Park Board asking that the stagnant water within the limits of Ginn Field be filled in or the pond hole dug out and be connected with the river so as to keep it sweet and clean. The Board claim that the water is as sweet and good as it ever was and that they are not bound to make it any better. Besides the Board has "no more money for Winchester."

The regular meeting of the Auxiliary to the Y. M. C. A. will be held Tuesday, June 9th, at 3 o'clock.

Mr. L. R. Wallace will retire from the office of Treasurer and General Manager of the Woburn Light, Heat & Power Company, or rather the Edison Electric Company, purchaser and successor of the W. L. H. & P. Co., on June 1, 1903. He has filled the position quite a number of years to the satisfaction of the old Company and the public; but the shifting of ownership brought about a change of officers and managers and in this Mr. Wallace was included. It is expected that the present Head Lineman will be Mr. Wallis' successor.—[Woburn Journal.

The canoe race on Mystic lake June 17th by the High school crews for the Lawson trophy will undoubtedly attract many people. It is said that there will be 20 crews in the race, although this is hardly probable. The home crew stand a great show to win, with "Jim" Newman captain and Ralph Herrick, Roy Pratt and William Little to back him up.

Eyes carefully examined, glasses properly adjusted. Geo. A. Barron, 3 Winter street, room 22, Boston.

The boys of the Winchester Boat Club have purchased a pianola for the piano at the club house. Any member who goes to the club now may be sure of having music. Subscriptions toward the fund for the purchase of the pianola will be welcome. They may be left with steward Meggison.

Mr. William Hyde took quite a ride on his bicycle last week, when he rode to the A. C. A. camp at Canobie Lake, Salem, N. H.

CONTINUE

Those who are gaining flesh and strength by regular treatment with

Scott's Emulsion

should continue the treatment in hot weather; smaller dose and a little cool milk with it will do away with any objection which is attached to fatty products during the heated season.

Send for free sample.
SCOTT & BOWNE, Chemists,
409-415 Pearl Street, New York.
50c. and $1.00; all druggists.

Newsy Paragraphs.

John Murray Marshall, former asst. U. S. dist. atty. for Mass., who went to Los Angeles about Christmas, has settled there permanently. Shifting from a city on the Atlantic to one on the Pacific is often a good deal of a gamble for a lawyer, as a practice is not the sort of thing one takes in his trunk. Mr. Marshall's good fortune has been notable. He took with him a number of letters to leading men in So. California and inside of 10 days after alighting had been engaged by a large water corporation to start back to Washington on department business. He has since then formed a partnership with Judge Pope of Los Angeles, one of the leading men in that region. His abiding place is Pasadena and he has become so thoroughly at home as to celebrate the climate with the ring of an old resident already.

Miss Riley of the Rumford School has the record of 100 per cent. in attendance for the month of May. Miss Coyle follows with 99 per cent. Considering these classes are large ones, the attendance is remarkable.

Mr. I. D. Quill of Swanton street has moved to Harvard street.

Mr. James McNulty of Nelson street has returned from Pennsylvania after an absence of two years West.

Chairs and card tables to rent. Apply at Kelley & Hawes'.

Irving L. Symmes went to Maine on a fishing trip last week.

Mr. Herbert Lincoln Cox and Miss Dorris Farnham Parmelee, both of this town, were quietly married at the Congregational parsonage Tuesday evening.

Edward W. Thompson lived in Winchester about 15 years ago. Any person who knows of his whereabouts will confer a favor by communicating with the Town Clerk.

WINCHESTER H. S.—36 MITCHELL'S BOYS SCHOOL—8.

The High school team gained another easy victory by defeating the Mitchell's Boys school team last Saturday afternoon on Manchester Field. The score was 36-8. In the first inning Little struck out two men but before he could land his third all the bases became full and one run was forced in by being struck by the pitcher. The third man then struck out under Little's twirling. When Winchester came up the first man was given his base on balls and with in a few minutes all the bases were filled. Two runs were forced in by the pitcher giving bases on balls and before the inning was over the score stood 11-1 in favor of the high school. This one sided play continued until the fifth when the score was 16-1. For the next two innings neither side scored, each going out in succession on short hits or strike outs. In the seventh Mitchells scored one run and Winchester made up for it at their turn by nine runs. The eighth was the only inning where a stand was made. During the inning six runs were secured and for the rest of the game neither scored.

Iron Girders for New High School in Place.

The three iron girders which are to hold the 2nd floor of the new High school were put in place last week. They are immense affair weighing 5 tons each and requiring a four horse team to haul them from Boston. Their measurements are as follows: 49 feet long, 2 feet 10 inches deep and top flanges 10 inches. Chairman Badger is quoted as saying "The building is getting on nicely, except for delay in getting trimmings, and the second floor will probably be on this week."

Many Children are Sickly.

Mother Grays Sweet Powders for Children, used by Mother Gray, a nurse in Children's home, New York, Break up Cold in 24 hours, cures Feverishness, Headache, Stomach Troubles, Teething Disorders, and Destroy Worms. At all druggists, 25c. Sample mailed Free. Address, Allen S. Olmsted, Le Roy, N. Y.

MARRIED.

BARNARD—FLETCHER—June 3, by Rev. Charles Fletcher Dole of Jamaica Plain, assisted by Rev. Wm. I. Lawrance, Frank E. Barnard and Miss Ethel H. Fletcher, both of Winchester.

COX—PARMELEE — June 2, at the Congregational Parsonage, by Rev. D. A. Newton, Herbert Lincoln Cox and Miss Dorris Farnham Parmelee, both of Winchester.

DIED.

BATES—June 2, Harrison Bates, 92 yrs, 10 mos 4 dys. Funeral from residence, 13 Winchester park, Friday, June 5, at 2.30 p m.

DOTTEN—June 2, James B. Dotten, 32 yrs mos.

MADER—May 29, Marion A. Mader, 5 yrs, 9 mos.

Laxative Bromo Quinine
Cures a Cold in One Day, Grip in 2 Days
E. W. Grove on every box. 25c

FOR RENT.

Furnished, for the summer months, at a nominal rental, the lower appartment No. 31 Church St. Apply to Dr. J. Warren Stearns. *

TO LET.

Tenement to be let over store corner of Harvard and Washington Sts. 4 rooms and bath, first floor; two rooms up stairs, open plumbing, all improvements, rent moderate. *

House To Let.

No. 11 Mt. Vernon street, 10 rooms, modern improvements. Apply to C. A. RAMSDELL. m29 tf

Bicycle For Sale.

A Companion Bicycle, two persons can sit side by side. Can be seen at G. W. LIBBY'S bicycle store, 218 1-2 Main St. 2t m29

Piano For Sale.

At a bargain, Henry F. Miller square. In good condition. Enquire of FRED S. SCALES, Jeweler, Common St. tf m29

FOR SALE.

First class Sargent & Ham Beach Wagon, also Pneumatic Tired Run-a-bout. Address "S," Star office. may 22 3t

FOR SALE.

House of eleven rooms, closets, bath, pantry, hard wood floors, steam heat and electric lights. Over 8000 feet of land, choice roses, flowers, shrubbery, etc. 19 Mt. Vernon street. H. G. FARR. tf f6

FOR SALE.

House, 29 Wildwood street. All modern improvements, large lot of land, elegant location Apply to S. W. Twombly, 43 Wildwood street. apr4 tf

Burglary and Theft Insurance.

The Policy Covers — Loss and damage by Burglary, Theft or Larceny, Servants' and Sneak Thieving, including damage to house, plumbing and fixtures.

The company detectives often recover property which the police are unable to get hold of. They give the matter their entire personal attention, returning to the insured cherished heirlooms which money could not pay for. — One Benefit

Ease of Mind — The policy gives great ease of mind when the assured is at home and freedom from worry when absent.

There were about seven burglaries to one fire in the residential districts of Massachusetts last year. This year from the present evidences of crime there will be more. — Necessity of Insurance

F. V. WOOSTER, 45 Milk St., Boston, or 12 Grove St., Winchester. Tel. 2457 Main.

Aromatic Cedar Camphor

FAR MORE EFFECTIVE THAN CAMPHOR, CARBOLIC ACID, OR TARRED PAPER TO PREVENT THE RAVAGES OF MOTHS.

ONE POUND PACKAGE. 15c. TWO POUNDS, 25c.

PREPARED ONLY BY

YOUNG & BROWN, - Pharmaceutical Chemists.

WINCHESTER AND BROOKLINE, MASS.

Harrison Bates.

The death of Mr. Harrison Bates, one of the oldest citizens of Winchester occurred Tuesday at his home on Winchester Park. Mr. Bates had been confined to his room since November last, when he had an attack of the grip. During that time he has been able to be up and about his room. His death was due to infirmities of his years.

Mr. Bates was one of Winchester's best known citizens. He was born in Holden, Maine, and at the time of his death was almost 91 years old. In 1843 he moved to Woburn and later to Winchester, where he was employed in the piano factory of Church & Lane. He had lived in Winchester 34 years, retiring from business 15 years ago.

He leaves two sisters, Miss Adelia Bates, who has always made her home with him and and given him every care, and Mrs. Geo. Hall, who has lived with him during his last days. A granddaughter, Mrs. Andrew Gilchrist of Somerville, also mourns him. Mr. Bates' wife died seven years ago.

Funeral services will be held this Friday afternoon at 2.30 from his late home, Rev. Drs. March and Norton of Woburn officiating. The Baptist Quartette will render music and the burial will be in Woodbrook Cemetery, Woburn.

Second Baptist Church Notes.

The Ladies' Missionary Band met last Thursday evening at the residence of Mrs. Johnson on Harvard street. The ladies were very well entertained. Ice cream and cake were served.

The Ladies' Union Aid Society will hold its next meeting at Miss Gertrude Guys on Spruce srreet.

Mr. Thomas Bruce of Warrington, N. C., came here on his vacation last Thursday. He may spend a good part of the summer here.

Mrs. Harriet Squire, who was injured by the cars, is improving.

Simon Barksdale of Bolton, Mass., is visiting his parents on Winchester street.

The Ladies' Missionary Band gave $4. the Union Aid Club $15.50, making the total amount raised from the recent rally $80.76, which will be paid on the church lot.

Baptist Church Notes.

The musical service of last Sunday evening was very enjoyable.

Monday evening, closing meeting of the Mission Study Class with Mrs. Hodge on Washington street. General review of the year's work. Also social hour.

Wednesday, 4 p. m., Boys' and girls' meeting. 7.45, prayer meeting. "The Hid Treasure." Matt. 13: 44.

Startling Evidence.

Fresh testimony in great quanity is constantly coming in, declaring Dr. King's New Discovery for Consumption, Coughs and Colds to be unequaled. A recent expression from T. J. McFarland, Bentorville, Va. serves as example. He writes: "I had Bronchitis for three years and doctored all the time without being benefited. Then I began taking Dr. King's New Discovery, and a few bottles wholly cured me." Equally effective in curing all Lung and Throat troubles, Consumption, Pneumonia and Grip. Guaranteed by A. B. Grover Druggist. Trial bottles free, regular size 50c, and $1.00.

OFFICE OF

Medford Park Commission.

MEDFORD, June 4th, 1903.

Proposals for Sale of Standing Salt Grass on Banks of Mystic River in Medford, from Craddock Bridge to Fellsway.

Proposals for above to be for the whole area taken by the City of Medford for the Metropolitan Park Commission, Mystic River Reservation.

In cutting and teaming of the grass the horses will be required to wear marsh shoes, and tires of wagons used must be wide or wound, to prevent cutting of the marsh.

Bids to be directed to the Park Commission of the City of Medford, not later than June 12th, 1903.

The right is reserved to reject any and all bids.

A. R. REED,
Clerk.

To Cure a Cold in One Day

Take Laxative Bromo Quinine Tablets All druggists refund the money if it fails to cure. E. W. Grove's signature is on each box. 25c.

EDWARD J. GREGORY, . . . AUCTIONEER,
10 Tremont St., Boston.

Auction Sale
—OF—
ESTATE

No. 5 CENTRAL ST., near corner Church St., Winchester,

Saturday, June 13th,

at 3 o'clock P. M.

The above property is known as the George R Brine estate and consists of a three-story, slated roof, modern house of 11 rooms, Bath, two W. C., Laundry, Billiard Room, etc., etc. Gas, Furnace, Water and Sewer connections; about one-half acre of land, all laid out in Lawns, Concrete Walks, etc., etc.; Ornamental and Fruit Trees, Flowers, etc. The property is right in the heart of the choicest residential location of the west side of this most beautiful town, being only six minutes' walk from either Winchester or Wedgemere stations of the B. & M. R. R., and half a minute to the electrics.

Here is an opportunity seldom offered to purchase at your own price a most desirable piece of real estate either for a homestead or for speculation, as there is ample room for two or more other houses.

Full particulars at the sale, or apply to the auctioneer.

$200 to be paid at time of sale.

For keys, apply to George R. Brine, 53 Washington street, Winchester.

As good as the Best and moderate in price.

In Barrels, Half Barrels and Sacks,

AT

HOLBROOK'S,

Pleasant Street.

F. J. BOWSER,
PLEASANT ST.

A FULL LINE OF
NEW WHITE SHIRT WAISTS
IN NEWEST DESIGNS.

A beautiful line of WHITE GOODS for Shirt Waists and Suits.

The ROYAL WORCESTER CORSET.

The latest F. P. Corsets, with Elastic attached, only $1.00.

GEO. E. PRATT & CO.,
...Plumbers...
Repairing in all its branches.
Fine Plumbing a Specialty.
Gas Piping and Jobbing
Promptly attended to.

STERLING RANGES
make baking possible at any time of day. Will bake a barrel of flour with a bod of coal. Heat the water hot—you will save time and money.

GEO. E. PRATT & CO.,
LYCEUM BUILDING.
Tel. 102-6, Residence.

THE WINCHESTER STAR.

VOL. XXII. NO. 50. WINCHESTER, MASS., FRIDAY, JUNE 12, 1903. PRICE, FOUR CENTS.

THE GLORIOUS FOURTH.

Preparations for a Big Celebration—Antiques and Horribles, Sports, Children's Enterment, Band Concerts, Fireworks—Oration by Hon. S. W. McCall.

The boys and young men are awakening to the fact that there is to be something doing on the Fourth of July. It has been many years since there has been a celebration here, if the entertainment given for the benefit of the children some years ago in the Town Hall be excepted. Long time ago when there were not so many social organizations as there are today, the young men would get together and arrange for a pleasing celebration. They had lots of time on their hands and therefore everything was most systematically arranged. Now that the citizens have voted to observe the day and appropriated $250 for the purpose, the young men are becoming much interested.

This was plainly seen at the meeting held in the Town Hall last Saturday evening under the auspices of the Selectmen, when some sixty men, young men and boys were present, many of whom expressed their opinions as to what would constitute a proper observance of the Fourth. An antique and horrible procession during the early morning hours was most favorably assented to. After this was to come the address to be delivered in the Town Hall by Hon. S. W. McCall. For the afternoon there was to be a program to fill up every minute of the time until the fireworks in the evening. Base ball and sports of various kinds on Manchester Field, tennis on the Calumet Courts if they could be secured, and for the little folks and those who do not care for the sports, there was to be an entertainment in the Town Hall. The little gaps during the day were to be filled in with music from a popular brass band. Of course all at the meetin g recognized the fact that the $250 given by the town would not be sufficient to meet the outlay. But all are familiar with the liberality of the citizens from past experiences, and that the needed money required would be forthcoming when the proper time arrives.

The above and many other suggestions were submitted to Selectman Carter who presided at the meeting of Saturday night last. The other members of the Board were not present, having gone out of town to pass Sunday. The Clerk of the Select men was present to assist Mr. Carter After the various matters relative to the observance of the Fourth had been discussed, Mr. Carter announced that a second meeting would be held tomorrow, Saturday evening, and invited all to be present. In all probability committees will then be appointed to take charge of the different events of the day. After the meeting the young men gathered in groups and from their conversation there was no doubt in the mind of the writer but that they were going to enter heartily into the project of assisting in a glorious celebration of the Fourth, and that the meeting tomorrow night would be well attended. The Selectmen earnestly invite all, young and old to be present, and thereby assist in making the day a success.

Selectmen's Meeting

June 8, 1903.

Board met at 7.30 p.m. Present Messrs. Carter, Coit, Leland and Symmes.

Mr. Coit was elected chairman pro tem.

Records of last meeting read and approved.

List of street signs needed was referred to the committee on signs.

List of defective poles was referred to the Inspector of Wires.

Letter of Arthur H. Russell regarding Mason street was referred to Town Counsel.

Use of the Town Hall was granted the School Committee for the afternoons of June 15, 17, 18, 19, and 22.

Letter from Fire Engineers regarding stand pipe on Washington street was referred to the Town Engineer to take up with the Supt. of Water Works.

Permission was granted the Board of Public Works of Woburn to open about 50 feet to connect service to No. 201 Washington street.

Issued warrants No. 45 for $1300.68 and No. 46 for $9585.93.

Adjourned at 10.30 p.m.

A. W. ROONEY, Clerk.

"On A Tear."

When good engines were taking their rest last Sunday in the wee sma' hours, from the day's work, shifter 555 at the Reading Highlands was carrying out a devilish purpose to run amuck, or is it a somnambulist.

Whatever its reason, at ten minutes to three it was standing quiet as the round house itself. This is testified to by the watchman, Bartley Foley. At five minutes past the hour it was lying a wreck on the head of the boiler in the pit. The smoke staff was demolished, running gear and brake rigging damaged and many other injuries sustained.

What happened is not easily explainable. Engineer W. C. Davis says he left the shifter only after he had seen that everything was closed up properly. It just simply took on a freak and strolled away. There are things which cannot be explained in this life. They are thought of for awhile, then dropped as unsolvable. This is one of them.

The wrecking train came out Sunday with Dan Smith and with out much difficulty put it back. Then it was taken to the machine shop for repairs.—[Reading Chronicle

No Cause for Alarm.

The warning which has been given out by the Winchester water department is one that should also be borne in mind by water users all over New England. With the exceptional dry weather, everyone having even a small garden plot has been using the hose or watering can to make up, as far as possible, for the lack of rain. In this way an immense amount of water is used, and in not a few cases a large amount wasted. This is also the time of the year when water is allowed to run all day from the taps in order to keep it cool for drinking purposes. All such wastes should be discontinued, particularly at this time, for, even though a town or city may appear to have a practically inexhaustable supply of water for ordinary years, a continuation of the present drought throughout the summer months might cause a shortage even to water systems that in the past have proved entirely adequate for the households depending on them. The time to begin to be careful is when there is enough water, and not when an actual shortage has to be faced by the water consumers.—[Boston Herald.

Water Sports on June 17th.

In the morning there will be sailing races on Mystic; both sailboat and canoes. In the afternoon the Lawson race for the High school fours will be run. The finish will be off the Medford Boat Club float. There will be crews from Winchester, Medford, Dedham and Newton High schools in the race and a large crowd of supporters of the various crews will be present. Following this race there will be novelty races and water sports. In the evening there will be a pop concert at the Winchester Boat House.

A Certain Cure for Chilblains.

Shake into your shoes Allen's Foot-Ease, a powder. It cures Chilblains, Frostbites, Damp, Sweating, Swollen feet. At all Druggists and Shoe Stores, 25c.

Country Club Notes.

On the links of the County Cleb last Saturday a men's handicap stroke competition at 18 holes was the event, the best selected 9 holes to count. The scores:

CLASS A—FIRST FIVE.

F. H. Rand	41	6	35
C. F. Newell	41	6	35
D. N. Skillings, Jr.	40	4	36
G. L. Huntress, Jr.	40	4	36
A. H. Dorsey	41	4	37

CLASS B—FIRST FIVE.

E. R. Rooney	41	3	38
I. R. Crane	49	8	41
C. H. Hall	58	16	42
H. S. Underwood	51	8	43
E. B. Davis	51	8	43

This week, Wednesday, June 10, was begun a women's handicap stroke competition, best eight gross scores qualify for handicap match play, first round to be finished by June 17, second by June 24, and finals by July 1, the eight best scores to qualify for the monthly play. Those who qualified: Mrs. M. O. Bouve, Miss Margaret Bouve, Mrs. E. W. Keyes, Miss Charlotte Nickerson, Mrs. William Keyes, Miss Mary Kellogg, Mrs. G. B. Smith, Mrs. E. Powers.

Saturday, June 13, will be played a member's team match.

On the morning of June 17th there will be a Men's Handicap Stroke Competion. In the afternoon there will be a Mixed Foursomes Handicap Stroke Competion.

Surprised on their 13th Anniversary.

Last week Thursday was the 13th wedding anniversary of Mr. and Mrs. W. R. McIntosh of Stone avenue. Chief McIntosh did not think a great deal about the event, neither did his estimable wife, consequently no preparations whatever were made looking toward a celebration. Their friends who have long memories decided that the anniversary should not pass unnoticed, consequently in the early evening about twenty ladies and gentlemen from Medford, Everett, Chelsea and Harwich marched into the house much to the surprise of the Chief and his wife and took possession of everything in sight, their large number rendering the Chief powerless to act. The evening was passed with music and singing and dancing, interspersed with refreshments. It was a delightful event for all present, and Mr. and Mrs. McIntosh were much pleased over the thoughtfulness of these friends in reminding them of their 13th anniversary.

Children's Day Service.

Next Sunday will be Children's Day at the Unitarian Church, with special music, the baptism of children, and an address by the pastor on "The Church and the Child." The choir will be assisted by Miss Mary Kellogg, violinist, and a chorus of young people. The musical program will be as follows:

Organ and violin, Adagio pathetique, Godard
Appear, thou light divine Morrison
The Lord is mindful of his own Emerson
There's a friend for little children Hosmer.

At the close of the morning service the Sunday School will hold a flower service, with carols. Miss M. Alice Mason will read a selection on "The Use of Flowers." Dorothy Wellington will represent violets, Helen Edlefson the moss rose, and Ora Wingate forget-me-nots.

Children's Day.

Children's Day will be observed at the Congregational Church Sunday at 10.30 a. m. A very interesting order of exercises has been prepared by Supt. Kirby, and Mrs. C. Ordway's class. There will be recitations, singing, solos, a brief address by the pastor, presentation of Bibles and diplomas to the graduates, etc., At the close growing plants will be presented to the children.

Francis Chisholm Critically Ill.

Mr. Francis Chisholm of Highland avenue is critically ill at his home. His son, Mr. John Chisholm of Washington Territory, who had been summoned to his bedside by telegraph, arrived here Wednesday. Mr. Chisholm is in his 83d year, and is one of the oldest citizens in town, having lived here for many years.

Spending Beyond Our Means.

EDITOR OF THE STAR:

The original recommendation of the committee on town stable was that a brick building should be erected on Winchester Place at a cost of $12,000. At the last town meeting it was voted to acquire the lot on Linden street and locate the stable, etc., there. An issue of bonds to the amount of $12,000 was authorized for building purposes. Now, while there might be plausible reasons advanced for a brick stable of ornamental design and elaborate finish, if the town was to make use of its lot on Winchester Place, it seems to many that an expenditure of $12,000 for a stable on Linden street would be decidedly extravagant and injudicious. The location, while far preferable to the one originally proposed, is not one that calls for a showy building. It is my opinion that a stable meeting every reasonable requirement of the town for years to come could be erected for about one third of the sum appropriated. The present stable accommodates eight horses. Suppose a new stable to accomodate sixteen, the cost per animal, if $12,000 is expended, would be $750. The average family is reckoned to comprise five persons. Multiplying $750 by five would give us $3750 as the average cost per dwelling if the people of Winchester are to be as expensively housed as the horses that do our town work. I believe that $2500 would be a high average cost per dwelling of the residences in town taking the whole of Winchester together.

Is it well for a town so heavily in debt as is Winchester to provide such elaborate accommodations for its team horses, carts, etc., as is contemplated? Instead of such a stable being a thing for citizens to be proud of under present circumstances it seems to me that it would be something to be ashamed of, when we reflected that every dollar of the cost had to be borrowed. Wealthy citizens may build $20,000 stables without being open to criticism, but a man would appear in an unpleasant light if with home place heavily mortgaged he hired money to build a stable costing three times as much as was necessary to provide comfortable and reasonable convenient accommodations for his horses.

I am personally a believer in somewhat liberal expenditures for legitimate town purposes, but I feel that in Winchester we are inclined to spend beyond our means and to make unnecessarily large appropriations—providing for the same by the issue of bonds making the plea that as our children and grandchildren will benefit they should pay a greater part of the cost, forgetting that future generations will have their ideas and aspirations in the way of public improvements and should be left some liberty of choice as to what uses the greater part of their contributions to public purposes should be devoted. Having piled up an exceedingly large town debt let us now fall back, for a few years at least, onto the "pay as you go" principle in our public affairs, however we may act in respect to matters entirely personal.

M. T.

Appointment of School Teachers.

Teachers have been appointed in the public schools as follows. There are, however, a few vacancies that still remain to be filled:

High School—Edwin N. Lovering, Herbert W. Dutch, Eva M. Palmer, Minna B. Noyes, M. Frances Harriman, Martha A. Sargent, Sarah L. Bird.

Wadleigh—Louis J. West, Elizabeth C. Richardson, Annie B. Stott, Anna T. O'Sullivan, Mary J. Hills, Bessie I. Berry.

Old High (grammar grades.)—Elizabeth Spencer, Gertrude Jameson, Ellen P. Bates.

Chapin—Mary A. Lyons, Sara E. Kirwen, Josephine E. Connors, Mary J. Hurley.

Gifford—Mary S. Spurr, Gertrude M. Kendall, Millicent G. Walker, Sue W. Corbett.

Highland—Stella M. Holland, Agnes M. Larkin.

Mystic—Ethel C. Lowry.

Rumford—Mary F. Riley, Rose Coyle, Juliette Todd, Elizabeth L. Naven.

Washington—Bessie H. Brown, Sara E. Libbee, Mercy J. Davis.

Wyman—Carrie L. Mason, Ethel W. Woodbury.

Kindergartens—Helen P. Lane, Louise Taylor, Lilla Hartwell.

Special Teachers—General Assistant, Elizabeth E. Marston; music, Ernst Makechnie; nature study and drawing, Minna C. Steinberg; sewing, Mrs. Inez M. Holcombe; sloyd, Frances E. Daley.

A Set Back for the High School Crew.

After practising ever since the ice left Mystic Lake in the spring, the High school four, which was to compete for the Lawson trophy cup, finds that it cannot use one of its best members. The school committee decided this week that Roy Pratt, the helmsman of the crew, cannot paddle, as he does not stand high enough in his school studies. This probably means that the chances of the crew's winning the cup will be greatly weakened as there is no man who can fill Pratt's place except Capt. Newman, and should he take the stern of the boat it will mean that a green man will be put in his place.

The boys feel greatly disappointed over the matter, but Capt. Newman has been working hard trying out new men this week. It is thought that Woodbury Witherell will be put in the boat With this change in the crew of the Winchester school, it looks as though Medford would succeed in holding down the trophy again this year, as they are working hard. Among the other crews it is said that Newton and Dedham are putting in good work. The race promises to be very interesting and exciting.

Town Loses.

The Cassidy case was before the court this week and last. He sued the town for $5000 damages for injuries sustained by a stone hitting him while blasting out the trench for the sewer on Highland avenue about two years ago. Mr. Cassidy, claimed that his back had been permanently injured.

Monday Cassidy was awarded $2250 damages.

The bondsmen of Arlington's former collector and treasurer have offered to compromise the suit against them for $18,000.

TOWN HISTORY.

The Winchester Historical Society and its Proceedings—Eaily Histo y of the Fire Deparment—The Men who Worked the Brakes—The Officers and Other Interesting Information—Part cxvii.

[Communicated by Abijah Thompson.]

WINCHESTER HISTORICAL SOCIETY PROCEEDINGS

George Cooke, Secretary

PART III

THE FIRE DEPARTMENT

Part 2

ENGINE HOUSE.

November 17, 1856. Ambrose Bancroft and Josiah Hovey presented a plan for an engine-house.

"Voted, That C. R. Clark be requested to look about for a suitable lot of land on which to build an engine-house, to learn its cost, and report at a future meeting."

March 30, 1857. Appointed

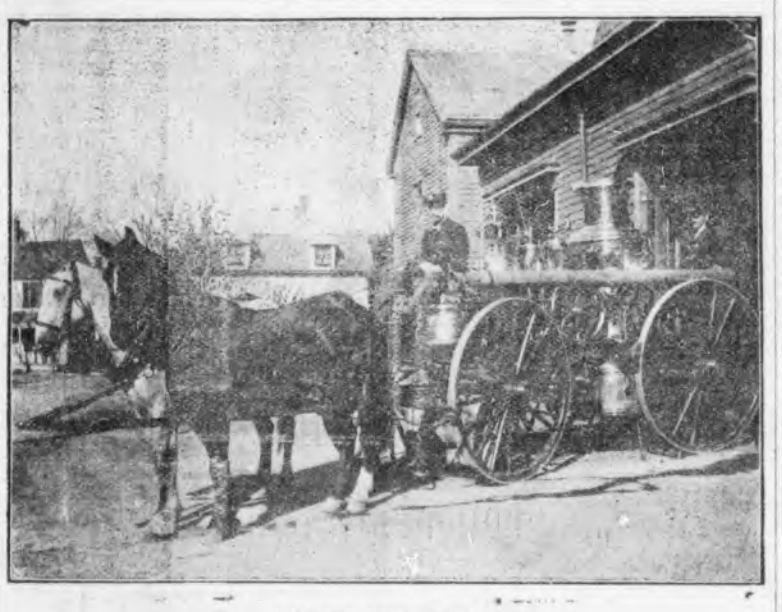

STEAMER ALEX. MOSELY

Jefferson Putnam as steward of the engine and ladders, at a salary of $40 a year payable quarterly.

April 7. Appointed H. F. Johnson, J. D. Sharon, S. M. Rice, S. H. Cutter, and G. W. Spurr as fire engineers for the year ending March 16, 1858.

July 1, 1857. Appointed Edmund A. Curry as steward of the engine; salary to commence from date.

At a town meeting, November 4, 1856, article IV. of the warrant being to see "If the town will build a new engine-house for the Excelsior Engine Company, or do anything in relation to the same," it was

"Voted, That the business be referred to the Selectmen, with instruction to build a suitable house for the Excelsior Engine."

(Town Records.)

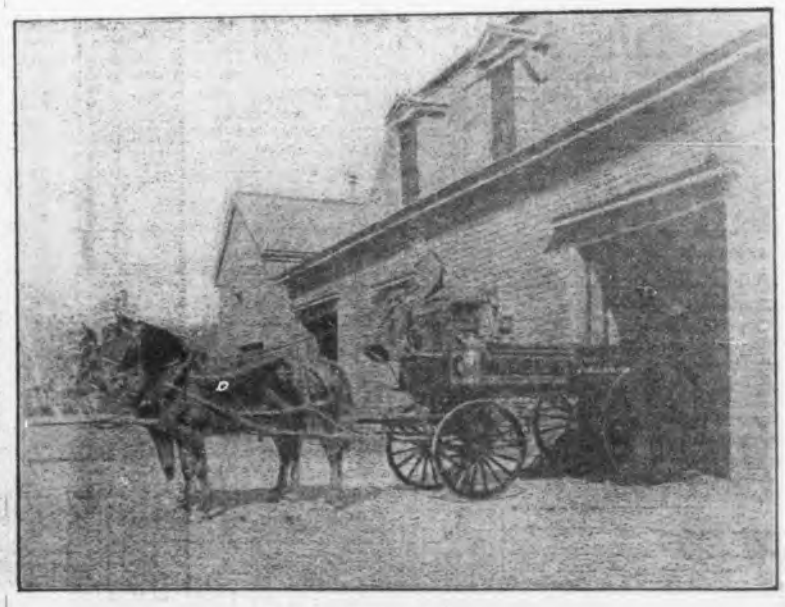

HOSE NO 1

Agreeably to the foregoing instruction the Selectmen bought of Cutter & Clark a lot of land on what is now Vine street, near the Congregational church, and erected upon it the building now used by the Winchester Water Board.

The cost of the land was $210; the expense of the building, $1,278.88; total cost, $1.488.88

The Selectmen at that time were Oliver R. Clark, Luther R. Symmes and Aaron D. Weld.

The basement of the building furnishes, to this day, hospitable quarters over night to tramps and law-breakers.

The following account of the dedication of this building is taken from The Middlesex Journal of August 1, 1857:

The town of Winchester has recently done itself honor by the erection of a very handsome and convenient new engine house. It is a neatly finished building, located on a commanding and beautiful site, and is alike an ornament and a credit to the town. The engine-room is neatly and cleverly fitted up with a force pump, apparatus for washing the hose, and other well arranged conveniences. The upper portion of the building is a handsome, commodious, and well-finished hall; the ceiling is ornamented with a centre piece of stucco, the gift of Mr. Kelly, a citizen of Winchester.

This building was dedicated to the use of Excelsior Engine Company, No. 1, of Winchester, on Thursday last. The company paraded the streets of the town, accompanied by the Boston Brigade Band, who delighted the citizens with their fine music. Excelsior Company arrayed in their new uniforms make a fine appearance. They are a good looking body of men, and exhibit a degree of social cultivation not always met with in fire companies.

At five o'clock the company received their invited guests at Lyceum Hall, and proceeded to the new engine-house, where O. R. Clark, Esq., chairman of the Board of Selectmen, addressed them in language appropriate to the occasion.

He congratulated them on the successful completion, the neat appearance, and excellent location of the building, unanimity with which the town had appropriated the money for its erection, and the present state of good feeling existing between Excelsior Company and the citizens generally. One of the by-laws recently adopted by the company, providing that the engine-house shall not be opened on the Sabbath except in the event of fire, received Mr. Clark's hearty approbation; he hoped that the by-law would be strictly adhered to, and that the new engine-house, which with much pleasure, he now placed in the safe keeping of Excelsior Company, would never be desecrated by the violation of a resolution so highly creditable to the moral sense of the company. He then handed the key of the house to Josiah Hovey, Esq., foreman of Excelsior Company. Mr. Hovey replied as follows:

"We have listened to your remarks with pleasure, and it is with much satisfaction that I receive, in behalf of the Excelsior Company through you as chairman of the Board of Selectmen, the new and appropriate building, with its fixtures, now to be entrusted to our care. We accept the trust, with its increased responsibility, and thank you for it. It is all we could wish. We will endeavor for the future to conduct ourselves as true citizen firemen, ever jealous of our good name, and in such a manner as to cause no regret to escape the lips of any citizen that such an expenditure has been made.

"We are aware, sir, that fire companies have been looked upon heretofore with suspicion, as being associations formed more for the purpose of concealing schemes of mischief and as nurseries of idleness and vice, than for any really benevolent purpose: but you are well aware that such is not the case with us, and I can promise never will be while its roll contains the names now upon it.

"The firemen need encouragement. Our motto recently adopted is 'Our duty our pleasure.' And while we endeavor to do that duty let us receive aid from the citizens. If we are so unfortunate as to have fires occur among us, we do not wish to battle with the fiery elements for perhaps hours, while many, more, able, stand idly by with their hands in their pockets. We want all to feel that it is their 'duty,' and ought to be their 'pleasure,' to stand shoulder to shoulder with us at the brakes. Though our working is all playing, yet it is no boy's play. Again, sir, we thank you, and trust that while we have charge of the upper part of the building, we may none of us be so unfortunate as to be under the necessity of 'wrapping the drapery of our couch about us' and lying down to pleasant dreams in the basement."

The invited guests and the company, on invitation of the foreman, proceeded to the hall in the second story, where they found spread an excellent collation, consisting not wholly of "firemen's fare," but of many other most palatable viands. When these had been partaken of, the foreman, Mr. Hovey, opened the intellectual entertainment with a short address, in which he alluded to a portion of an American flag hanging against the wall, enclosed in a frame, and serving as an ornament to the room. This fragment of the nation was forcibly taken from Shiffler Hose Company, of Philadelphia, by a party of Irishmen, some fifteen years ago, at the commencement of the bloody frays between the American firemen and and the foreigners of that city. Mr. Hovey concluded with the following sentiment:

"Young Winchester. Though she was but as yesterday clipped from the wings of her aspiring neighbor, today she exhibits such beauty of proportion that her increasing enterprise is at once the pride and admiration of them all."

O. R. Clark, Esq., responded on behalf of the town, and offered a sentiment complimentary to the Town clerk, who replied as follows:

"Excelsior Engine Company. May they never, like a burnt child, dread a fire, never be No. 2 in the discharge of their duties."

The next regular toast was:

"The Building Committee of the engine-house for Excelsior No. 1. We thank them: but they have only done what we expected a Parker, a Dupee, or a Bancroft would do."

Mr. Bancroft, on behalf of the Building Committee, responded. The third toast was:

"The free press. The terror of tyrants, the pride of a free people. With it every monarchy would be-

Continued on page 3.

SIMPLE REMEDY FOR CATARRH.

Just Breathe Hyomei Four Times a Day and be Cured.

If a few years ago some one had said you can cure catarrh by breathing air charged with a healing balsam, the idea would have deen ridiculed and it remained for R. T. Booth, that eminent investigator, to discover in Hyomei this method of cure.

Hyomei has performed the most miraculous cures of catarrh and is today recognized by leading members of the medical profession as the only advertised remedy that can be relied upon to do just what it claims.

The complete outfit of Hyomei costs but $1.00 and consists of an inhaler, a medicine dropper and a bottle of Hyomei.

Breath Hyomei through the inhaler for a few minutes four times a day and it will cure the worst case of catarrh. It soothes and heals the mucous membrane of the air passages, prevents irritation, and effects a complete and lasting cure.

The treasurer of the American Life Insurance Company, J. S. Nugent, of New York city, writes, "Hyomei has completely cured my daughter of catarrh from which she has been a sufferer for years."

In Winchester there are scores of well known people who say they have been cured of catarrh by Hyomei. If it does not cure you A. B. Grover will return the money you paid for Hyomei. This is the strongest evidence that can be offered as to his faith in the remedy.

Antidyspepsia Diet.

"Dyspepsia would no longer be the national disease in America if the people of the country would adopt a plain diet similar to that of Norway and Sweden. Gout is unknown among Swedes and Norwegians, and the rosy cheeks and clear complexions of the young people of those countries are the result of the simple food the children eat," the United States consul at Bergen, Norway, says. "Hot rolls and white bread are rarely seen in Sweden. Knackbrode, or hard bread, is the standard article of food. It is made of ground oats and rye. There is no yeast in the bread, and it is rolled into thin wafers, which are baked and hung up where they will keep perfectly dry. Swedes eat this bread and drink milk for two meals a day and have one meal at which they eat meat and potatoes. Sweets are almost unknown. Children are allowed to eat candy only on state occasions."

Driven to Desperation.

Living at an out of the way place, remote from civilization, a family is often driven to desperation in case of accident, resulting in Burns, Cuts, Wounds Ulcers, etc. Lay in a supply of Bucklen's Arnica Salve. It's the best on earth. 25c, at A. B. Grover's Drug Store.

For the Removal of Tattooing.

Those who have been tattooed and who regret it may, says a writer in Cosmos, succeed in ridding themselves of these marks by the following process: Pour on the tattooed portion a concentrated solution of tannin, then by means of a needle analogous to that of the tattooer prick the surface and then rub hard with a nitrate of silver pencil. There is formed a slough which falls at the end of fourteen or eighteen days, and the operation leaves only a slight scar, which at the end of two months is invisible.

Worst of a Experien ces.

Can anything be worse than to feel that every minute will be your last?

Such was the experience of Mrs. S. H. Newson, Decatur, Ala." For three years" she writes, "I endured insufferable pain from indigestion, stomach and bowel trouble. Death seemed inevitable when doctors and all remedies failed. At length I was induced to try Electric Bitters and the result was miraculous. I improved at once and now I'm completely recovered." For Liver, Kidney, Stomach and Bowel troubles Electric Bitters is the only medicine. Only 50c. It's guaranteed by A B Grover, Druggist

BLOOD POISON

Bone Pains, Itching, Scabby Skin Diseases.

Swellings, Carbuncles, Pimples, Scrofula

Permanently cured by taking Botanic Blood Balm. It destroys the active Poison in the blood. If you have aches and pains in bones, back and joints, Rching Scabby Skin, Blood feels hot or thin, Swollen Glands, Risings and Bumps on the Skin, Mucus Patches in Mouth, Sore Throat, Pimples, or offensive eruptions, Copper-Colored Spots or rash on Skin, all run-down, or nervous, Ulcers on any part of the body, Hair or Eyebrows falling out, Carbuncles or Boils, take

Botanic Blood Balm, guaranteed

to cure even the worst and most deep-seated cases where doctors, patent medicines, and hot springs fail. Heals all sores, stops all aches and pains, reduces all swellings, makes blood pure and rich, completely changing the entire body into a clean, healthy condition. B. B. B. has cured thousands of cases of Blood Poison even after reaching the last stages.

Old Rheumatism, Catarrh, Eczema

are caused by an awful poisoned condition of the Blood. B. B. B. stops Hawking and Spitting, Itching and Scratching, Aches and Pains; cures Rheumatism, Catarrh; heals all Sores, Scales, Eruptions, Watery Blisters, foul festering Sores of Eczema, by giving a pure, healthy blood supply to affected parts.

Cancer Cured

Botanic Blood Balm Cures Cancers of all Kinds, Suppurating Swellings, Eating Sores, Tumors, ugly Ulcers. It kills the Cancer Poison and heals the sores or worst cancer perfectly. If you have a persistent Pimple, Wart, Swellings, Shooting, Stinging Pains, take Blood Balm and they will disappear before they develop into Cancer. Many apparently hopeless cases of cancer cured by taking Botanic Blood Balm.

OUR GUARANTEE.
Buy a large bottle for $1, of any druggist, take as directed. Botanic Blood Balm (B.B.B.) always cures when the right quantity is taken. If not cured your money will promptly be refunded without argument. Blood Balm Co

Botanic Blood Balm (B.B.B.) is Pleasant and safe to take. Thoroughly tested for 30 yrs. Composed of Pure Botanic Ingredients. Strengthens weak kidneys and weak stomachs, cures dyspepsia. Complete directions go with each bottle. Sample of B.B.B. and Pamphlet Sent Free by writing Blood Balm Co., Atlanta, Ga. Describe your trouble, and special free medical advice, to suit your case, also sent in sealed letter.

Sold by Young & Brown.

The Lewis and Clark Exposition.

So much attention is being given to the St. Louis exposition that perhaps few people realize that work has already been begun on another great fair in the west. The site for the exposition in commemoration of the Lewis and Clark expedition, which Portland, Ore., has undertaken to hold in 1905, is now being cleared and made ready. Gangs of workmen were put on the ground a few weeks ago and have put up what is jocosely spoken of as the first exposition building, a tool shed of unpainted pine lumber ten feet square. As the grounds lie at present they include bare hillside, a dense growth of scrub trees and underbrush and a good sized lake.

The early date of the St. Louis world's fair has naturally cut down the appropriations of the neighboring states for the Portland exhibition. However, the coast will profit in one way by the Mississippi valley's display, as a good many exhibits will be taken bodily from St. Louis to Portland.

It will take some "tall hustling" to put up a set of exposition buildings from bare ground before the date of the celebration of the one hundredth anniversary of the Lewis and Clark expedition, but expositions have been postponed before now. Most of them have been, in fact. The landing of Columbus was celebrated 401 years after it occurred, and the one hundredth anniversary of the Louisiana purchase will have passed fully a year before the fair commemorating it is opened. Portland can be pardoned even if her celebration comes a trifle late.

Another Labor Experiment.

The National Cash Register company of Dayton, O., is trying a new labor experiment, which will be watched with considerable interest by the employers of large numbers of employees.

There is no question of unionism or nonunionism involved in the proposition, the only object being to create a means by which the employee can come into closer contact with his employer through a representative than is now possible in establishments where the number of employees runs up into the thousands. For this purpose a labor department has been created in the National Cash Register company's shops, and to that department all disputes are referred for settlement. If an employee thinks that he has been ill treated by his foreman, for instance, or that he has any other cause of complaint of whatever nature, he can take it at once to the labor department. There it will be investigated and considered with a full knowledge of all the conditions surrounding the business and governing its operation in and out of the workshops. By this means it is hoped to avoid the results of personal differences between units, and unintentional injustices are to be guarded against and rectified.

The idea of providing the facilities for more intimate relations between the employer and the employed would seem to be a good one and ought to work to the advantage of both.

Governor Pennypacker has approved a bill passed by the Pennsylvania legislature fixing a minimum salary of $35 a month for schoolteachers. This will prove a necessary check on niggardly school trustees, who are sometimes found in the Keystone State as well as elsewhere. A good teacher is worth good wages, and only good teachers should be employed even in rural school districts, where it is not infrequently the custom to pay them the smallest possible wages. This is by no means only true of Pennsylvania, and this law might well be applied to other commonwealths.

From all accounts the fears that Minister Wu was called home to have his head chopped off or to undergo some harrowing experiences with boiling oil do not appear to have been well founded. Possibly American popularity is not so fatal to a Chinese statesman after all.

The great number of immigrants arriving in New York and the many Americans who are rushing to Europe for a vacation are offered as evidence of American prosperity, though the two movements are in decidedly strong contrast.

The bill in the British parliament to appropriate several million pounds to deepen the Thames river meets much opposition, the principal ground being that such a thing was never done before, don't you know.

Report says that young Mr. Rockefeller has been distributing gold and silver coin among the poor in Mexico. Doubtless the poor Mexicans can understand his coin better than they can his kind words.

Chicago is certainly a cosmopolitan city. It elected a native American mayor, a Polish city attorney, a German city treasurer, an Irish city clerk and Hinky Dink for alderman.

The discovery of another 200,000,000 ton bed of anthracite in Pennsylvania gives promise that the nation's coal supply is not likely to run short in our day and generation.

Jim Dumps' young wife while yet a bride
Some biscuits made with greatest pride.
Jim looked with fear upon the food,
But to a bride one can't be rude.
"Let's eat 'Force' first, dear, 'tis my whim,"
It saved the life of "Sunny Jim."

"Force"

The Ready-to-Serve Cereal

when in doubt, eat it.

All "Sunny Jims" Now.

"In our household 'Force' is as familiar and welcome as 'Sunny Jim,' and that's saying a good deal, for we are all 'Sunny Jims' now.
"R. L. STONE."

W—6

Laboratory

JAYNES & CO. TRADE-MARK GIVE GREEN TRADING STAMPS

A word of many meanings.

But it's the Jaynes' Laboratory, at 48 Washington Street, we are talking about.

It covers a quarter acre of floor space.

It is a busy place all the year round.

It keeps eighteen girls and nine men hustling all the time — manufacturing, bottling, labeling, and wrapping, the various preparations which the people demand.

These preparations are all sold at one profit only, and then if they fail to cure, you get your money back.

All the latest up-to-date machinery is used to facilitate the work — bottling machines, tablet machines, mixers, sifters, pressure filters, etc., etc. We also have a complete malt plant for turning out Jaynes' Liquid Extract of Malt — the only malt plant in the world owned and operated by a retail druggist.

All these things, combined with the efforts of the most skilled chemists and the very highest quality of materials, enable us to fully guarantee our preparations, and to refund the money in case they fail to cure.

A trial purchase by you is our best advertisement.

JAYNES & CO.
(TRADE-MARK)
Washington St., cor. Hanover
Summer St., cor. South
877 Washington St., opp. Oak

Something Had to Go.

Sufferer—I can't stand it any longer; I'm going to the dentist's this instant to have this tooth out.

Scientist—Nonsense! Your tooth doesn't ache; it is only your imagination.

Sufferer—Then I'll have him pull out my imagination.

THE IMPORTANCE OF THE STOMACH.

Upon Its Condition Depends Happiness or Misery.

Perhaps one of the most frequent complaints of the stomach is constipation of the bowels, or continuous costiveness.

When your food rests so solidly on your stomach that nature refuses to remove it, and usually resort to some common physic which, while affording you some relief, acts so suddenly on the parts affected as to shock and weaken them.

THE BOWELS, like a balky horse, to work properly must be coaxed, and gradually urged to perform their functions.

The soothing action of that great Kidney and Liver medicine, DR. DAVID KENNEDY'S FAVORITE REMEDY, is gentle and delicate, yet its relief is immediate and effective.

It is of importance to every individual to use a proper remedy for CONSTIPATION OF THE BOWELS. The thousands of grateful testimonials, from both sexes, who have been completely cured by Dr. David Kennedy's Favorite Remedy, is the best evidence of the POWER AND MERIT of this wonderful medicine.

Druggists sell it in New 50 Cent Size and the regular $1.00 size bottles.

Sample bottle, enough for trial, free by mail.
Dr David Kennedy Corporation, Rondout, N. Y.

Dr. David Kennedy's Salt Rheum Cream cures Old Sores, Skin and Scrofulous Diseases. 50c.

Chamberlain's Colic Cholera and Diarrhoea Remedy.

The uniform success of this remedy has made it the most popular peparation in use for bowel complaint. It is everywhere recognized as the one remedy that can always be depended upon and that is pleasant to take. It is especially valuable for summer diarrhoea in children and is undoubtedly the means of saving the lives of a great many children each year. For sale by Young & Brown.

Chamberlain's Pain Balm is an antiseptic liniment, and when applied to cuts, bruises and burns, causes them to heal without maturation and much more quickly than by the usual treatment. For sale by Young & Brown.

Diamonds Under Water.

An imitation diamond is never so brilliant as a genuine stone. If your eye is not experienced enough to detect the difference, a very simple test is to place the stone under water. The imitation stone is practically extinguished, while a genuine diamond sparkles even under water and is distinctly visible. When possible, place a genuine stone beside the possible imitation under water, and the contrast will be apparent to the least experienced eyes.

An Irish Railroad Puzzle.

A Santa Fe conductor on a Los Angeles train told a reporter of the San Bernardino Sun that his grandfather remembered a sign which was erected at a point on a double track railroad in Ireland to the effect that "when two trains meet here they must come to a standstill until they have passed each other."

Condensed.

Sideshow Man—See here, your paper said the biggest snake in my state fair show was twenty feet long when it's really thirty-one feet.

Editor—Sorry, but we were crowded for space yesterday and had to cut everything down.—Indianapolis News.

IN EVERYBODY'S MOUTH.

WHAT?

WINSLOW, RAND & WATSON'S HIGH GRADE TEAS AND COFFEES.

WHY?

They are the Highest Grade Obtainable.

WHERE?

SOLD

GEO. E. MORRILL, MAIN ST. CASH MARKET, E. A. HOLBROOK, BLAISDELL'S MARKET.

Winslow, Rand & Watson,

BOSTON. CHICAGO.

IMPORTERS AND ROASTERS.

mh 20 tf

GERANIUMS!

Over 5000 to select from, including S. A. Nutt, Beauty Pot Vine, Riccard, and all leading varieties at $8 per hundred.

ASTERS—Giant Komet, acknowledged to be the best fancy aster in the market today. Over two feet tall. $3.00 per hundred. Separate colors.

Victoria Asters—the leading florists' aster. Separate colors, $3.00 per hundred

Aster Boston Market—Earliest of all asters. Separate colors. $2.50 per hundred.

All kinds of asters, mixed, $2.00 per hundred.

Cosmos Giant Fancy White.

Also all leading varieties of bedding plants at reasonable prices. 50 and 100 rate.

Orders booked now for bouquets for Memorial Day, 50c and upwards.

Orders for $1.00 or over delivered free.

Open Sundays 9 to 12 a. m. and 1 to 5 p. m.

Ferns and palms boarded for the summer at reasonable prices.

MARTIN J. CARNEY.

Greenhouses, 7 Canal Street. Telephone 151-2 Winchester.

mch6 tf

THE MOTHERS KNOW

A growing, active boy puts clothing to its supreme test. It is the mother of such a boy who understands, as nobody else does, whether materials hold their color, are properly put together, and stand wear as they should.

Hundreds of mothers have told us how absolute is the satisfaction which

Our Clothing

gives to them, in all respects, as worn by their sons.

We cannot conceive of a higher endorsement — can you?

Macullar Parker Company
400 Washington Street
BOSTON

PURITY, HEALTH and CABOT'S Sulpho-Naphthol A GUIDE TO CLEANLINESS

are synonymous. By its strong germ-killing properties as a cleaner it makes everything absolutely clean and pure—hence healthy homes result. Peculiarly adapted to SPRING CLEANING. Have YOU tried it?

Avoid imitations—they don't work.

Look for above trade-mark.

THIS REMEDY is sure to GIVE Satisfaction Ely's Cream Balm Gives relief at once.

It cleanses, soothes and heals the diseased membrane. It cures Catarrh and drives away a cold in the head quickly. It is absorbed. Heals and protects the Membrane. Restores the Senses of Taste and Smell. Full size 50 cents, at Druggists or by mail; Trial size, 10c by mail.
ELY BROTHERS, 56 Warren Street, New York

CATARRH

COLD IN HEAD

CHICHESTER'S ENGLISH PENNYROYAL PILLS

Original and Only Genuine.
SAFE, always reliable. Ladies, ask Druggist for CHICHESTER'S ENGLISH in RED and Gold metallic boxes, sealed with blue ribbon. Take no other. Refuse Dangerous Substitutions and Imitations. Buy of your Druggist, or send 4c. in stamps for Particulars, Testimonials and "Relief for Ladies," in letter, by return Mail. 10,000 Testimonials. Sold by all Druggists. Chichester Chemical Co., 2444 Madison Square, PHILA., PA.

PARKER'S HAIR BALSAM

Cleanses and beautifies the hair. Promotes a luxuriant growth. Never Fails to Restore Gray Hair to its Youthful Color. Cures scalp diseases & hair falling. 50c. and $1.00 at Druggists

PRINTING

That is printing—that delights the eye and brings in business—is not the result of chance. To produce a good job requires experience and good material. We have both, at your service. It will pay you to see us before placing your order.

THE STAR

BUY YOUR »FLOWERS« OF ARNOLD, THE FLORIST

And be convinced of their freshness and cheapness for first-class flowers, before purchasing elsewhere.

Plants and flowers delivered at your homes promptly and satisfaction guaranteed.

mh7 tf

WALTER W ROWE,
ELECTRICIAN,
4 WALNUT ST., OPPOSITE DEPOT
WINCHESTER.

Fine Electric Light Installations.

CALL 53-4 WINCHESTER
For quick repair department.

Boston Office, 30 Cornhill. Tel. 1001-2 Main.

C. E. SMITH,
REAL ESTATE BROKER
AND
AUCTIONEER.

Office, Opp. Depot, Winchester.
F. D. WHIPPLE, Manager.
Branch Office, 439 Main St., Woburn.
TELEPHONE CONNECTION.
Houses Cared For. Rents Collected.

m1-tf

TONSORIAL PARLOR

Mr. A. Raymond's long experience in the haircutting and barbering business justly entitles him to the confidence of the residents. Care and attention be stowed on everyone.

Children's Hair Cutting a Specialty.

LADIES HAIR SINGED AND BANGED. According to the latest styles.

A full line of tobaccos and cigars

A. RAYMOND

TOWN HISTORY.

[Continued from first page.]

come a republic, without it every republic would become a monarchy."

The editor of this paper, being unexpectedly called upon, responded briefly, and subsequently gave the following sentiment:

"Excelsior Company, No. 1, of Winchester, and the Fire Department of Woburn. May they ever form a band of brothers, prompt when duty calls, and against whose exertions the devouring elements shall quickly pale and die out. Let the best feelings between them be cultivated by generosity and kindness on the part of both."

4. "The Firemen's Advocate. A true and faithful defender of firemen's rights. May its subscription list always be full."

men, so may they deserve to be, and be, the first in the hearts of their townsmen."

The captain of Washington Company replied with a sentiment:

"Niagara Company, No. 1, of Woburn. May they ever have abundance of water, that we may long hear their roar."

8. "Our physicians. May it be a long time before we shall speak of them as 'retired physicians, whose sands of life have nearly run out.'"

Responded to by Dr. Ingalls, who offered his name, and was unanimously voted in a "fine member" of the company.

9. "Hail to our chief! for he is the man
To furnish the horses, whenever he can.
His worthy assistants, Cutter, Sharon and Rice,

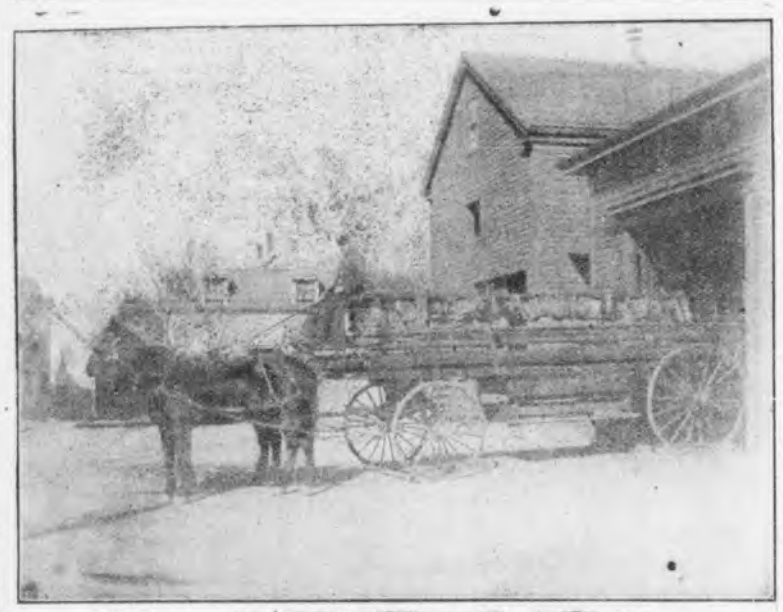

J. W. HUSE HOOK AND LADDER

Mr. Norris, of the Firemen's Advocate, responded, assuring the firemen that their rights would alway be jealously protected while the Advocate had an existence among newspapers; and closed with the sentiment:

"Excelsior Company and the citizens of Winchester. May they continue to exist in harmony, as we see them here today."

5. "Jacob Webster, No. 2, of Woburn. As the great Webster was called the defender of the Constitution, so may they truly be called the defenders of our mother-Woburn."

Ought not to be parted with at any price."

The above sentiment, intended for the engineers, was responded to by one of the Board.

"The public works of Winchester; the Stoneham Branch Railroad; the Winchester Gas Company,—fruitful themes for the historian."

Mr. Norris replied in a facetious and interesting speech. "The ex-Selectman of Winchester, now retired to the more lucrative office of treasurer and collector."

N. A. Richardson, Esq., after some exertion, arose from his seat,

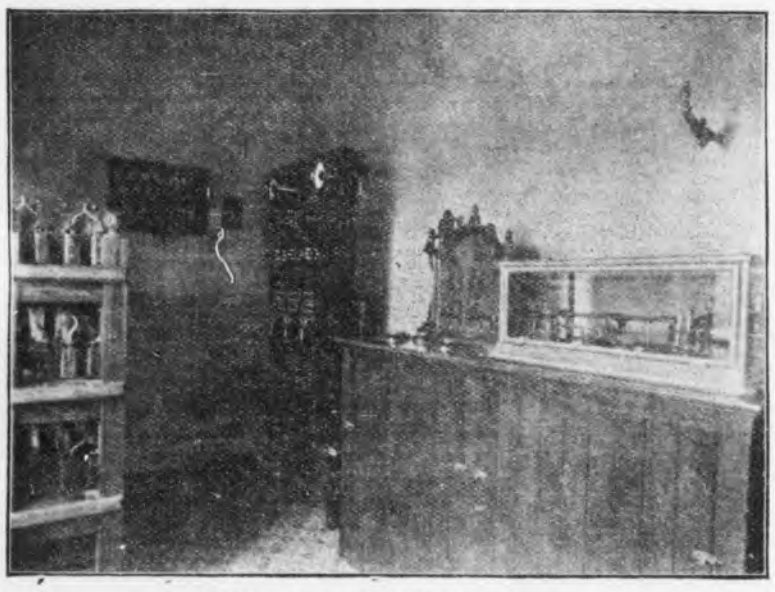

BATTERY ROOM AT CENTRAL STATION

Captain Cutter, of No. 2, and Mr. Warland replied.

6. "Washington Company, No. 3, of Medford. As Washington was first in the hearts of his countrymen, so may they be in the hearts of their townsmen."

but found himself incapable of replying until the excellent and hearty supper he had just partaken of had become digested. At a later hour in the evening, after his

EX-CHIEF A. E. AYER

EX-CHIEF F. L. WALDMYER

THOMAS QUIGLEY, JR

GILMAN S. NICHOLS

JAMES H. NOONAN

ROCKWELL A. CHURCHILL

Subscribe for the Star.

SULLIVAN CUTTER HOME

digestive organs had performed their duty, he performed his, by making an excellent speech, and giving the following sentiment:

"The inmates of Winchester who have furnished the money to build this beautiful house; the Selectmen who have had an interest in it; the building committee, who have so expeditiously and so satisfactorily commenced and completed their whole duty. And now may the spirited and patriotic company who occupy it never dishonor it; and for their future promptness and fidelity we ask no other pledge as

SULLIVAN CUTTER
First Assistant Foreman Excelsior Engine Co. No. 1

firemen, than their past devotions, when our property is in danger; no other evidence of good citizenship than their everyday life."

A large number of volunteer sentiments were offered, and excellent speeches made by other gentlemen, but we have not room for even a passing notice of them. The occasion was one of great pleasure to the company and to their invited guests, and passed off much to the satisfaction and enjoyment of both. When they have another such celebration may we be there again to see and participate.

After some years of service the machine was sold to the town of Wilton, N. H., where it probably is to this day. This marks the growth of our fire department up to the advent of the steamer. At

ALVIN TAYLOR
Clerk and Treasurer Excelsior Co. No. 1

the present, 1887, the department consists of a steamer, hook and ladder truck, a horse hose carriage and four hand hose carriages. The hose carriages are stationed at the four corners of the town. The village is now well supplied with fire apparatus. The engineers are Chief, Chas. T. Symmes; assistants, A. Eugene Ayer and John Lynch. The apparatus is officered as follows: Steamer Alex Mosely, Edward Chase, engineer; William McGrath, fireman; Mr. Donohue, driver.

J. W. Huse Hook and Ladder Truck—Foreman, W. H. Broderick; assistant foreman, J. Monegan; driver, F. L. Waldmeyer, and ten ladder men.

P. Waldmeyer Horse Hose Carriage—Foreman, J. H. Haley; assistant foreman, P. Noonan; driver, J. H. McCarthy, and ten men.

ALFRED NORTON
Director Excelsior Co. No. 1

Excelsior No. 3, Hand Hose Carriage—Foreman, Timothy Callahan; assistant foreman, T. M. Grant, ten men.

Rumford No. 4, Hand Hose Carriage—Foreman, M. Nelson; assistant foreman, F. Ferguson, ten men.

Black Horse No. 2, Hand Hose Carriage—Foreman, Fred M. Symmes; assistant foreman, N. A. Knapp, ten men.

OLIVER R. CLARK
Director Excelsior Co. No. 1

West Side No. 5, Hand Hose Carriage—Foreman, Chas. H. Purrington; assistant foreman, W. S. Purrington, ten men.

The department is in an excellent condition of discipline, and the members take pride in doing their duty. The Central house contains the steamer, hook and ladder and horse hose carriage, besides a chemical engine

NATHANIEL A. RICHARDSON
Invited guest

While There is Life There is Hope

I was afflicted with catarrh; could neither taste nor smell and could hear but little. Ely's Cream Balm cured it.—Marcus D. Shantz, Ranway, N. J.

Cream Balm reached me safely and the effect is surprising. My son says the first application gave decided relief. Respectfully, Mrs. Franklin Freeman, Dover N. H.

The balm does not irritate or cause sneezing. Sold by druggists at 50 cts. or mailed by Ely Brothers, 56 Warren street, New York.

THE WINCHESTER STAR.

PUBLISHED
EVERY FRIDAY AFTERNOON
—BY—
THEODORE P. WILSON,
EDITOR AND PUBLISHER.
Pleasant Street.
WINCHESTER, MASS.

SINGLE COPIES, FOUR CENTS.

Telephone, 29-3

FRIDAY, JUNE 12, 1903.

Entered at the post-office at Winchester as second-class matter.

JOB + PRINTING

Left at Your Residence,

For One Year, the Winchester Star, $1.50, in advance.

News items, lodge meetings, society events, personals, etc., sent to this office will be welcomed by the Editor.

Special Advertising Rates.

Advertisements of "To Let," "For Sale," "Found," "Lost," Wanted," and the like, are inserted at the uniform rate of fifty cents each. The same, set solid, under "News Paragraphs," will be charged for at 10 cents per line first insertion, and 5 cents per line for each subsequent insertion. No charge to be less than 50 cents for first insertion.

To be a Massive Building.

If Gov. Bates was to see the massiveness of the construction of the new High school building, he might verify his statement that the life of this building would be but twenty years. The architect believes in solidity in every detail of construction. Had this been the case when the Town Hall was built the town would have had a more stable building, or at least one where persons talking in a room on the lower floor would not be heard in the room directly over it.

Exorbitant Insurance Rates.

It seems after all that the business men in town are not to receive any benefits from the reduction of insurance rates recently inaugurated in Boston by the insurance underwriters. Owners of business property and the occupants should get together and make a vigorous protest against the exorbitant rates. The agents in town should also assist their clients.

As high as 2 3-4 per cent. on $1000 is annually asked for insurance in a building less than a stone's throw from the central fire station. We are glad to see that the Boston Record has taken up this fight for the cause of fairness, but this paper can do but little unless the business men and the local agents assist by demanding what is right.

There is no town in the State that shows a lower annual fire loss than does Winchester, or that has a better fire department, yet these count for nothing in the system of averages in vogue by the insurance combine, whereby this town is called upon to make good the losses in other places where fires are more frequent. In a few years we expect to see Winchester discontinue insurance on all its town property and buildings. Business men and others may follow suit and trust more fully to the fire fighting qualities of our fire department.

What a Chance for a "Mistake!"

As the new High school building begins to take on its fine proportions and assume its beautiful and normal relations to the nearby landscape and buildings, the absurdity of locating it out of its proper centre becomes more manifest every day. It indeed seems hard lines to citizens who are quick to see how a thing should be done, to know that this blemish is likely to become a matter of observation and remark for the next generation. The town could well have afforded to vote an annuity to some three or four "kickers" as an inducement for them to keep quiet at once and forever more about that "will" rather than to build a magnificent school house out of its proper location on this fine piece of land. It is too late to cry over spilt milk. Sad is the pity of the blunder. Nobody is to blame. Of course, it was not to be expected that any building committee would venture to assume such a responsibility. Still, how easily they would have been forgiven and blessed, if they had allowed the architect to make a "mistake" and located the building exactly where he prayed that it might be put. If some big giant could shove the building some night along towards the Unitarian church some twenty-five feet, we would all rise up and call him blessed. No person would ever then mention "will" or "small library building" again.

Unlike a church or a school house, a library must be located directly under the nose of its patrons, if it is to perform its proper function in a small town. The Howe lot is no place for a town library. Like the savings bank, drug stores, and so on, it should be built in the heart of things. That is, on a main street somewhere very near the centre. As we recognize the force of these things, the manifest absurdity of waiting for twenty-five years or so for somebody to give the town enough money to construct a building which could adjust itself and be in harmony with the $125,000 school house and the beautiful stone church, becomes evident to the most obtuse citizen.

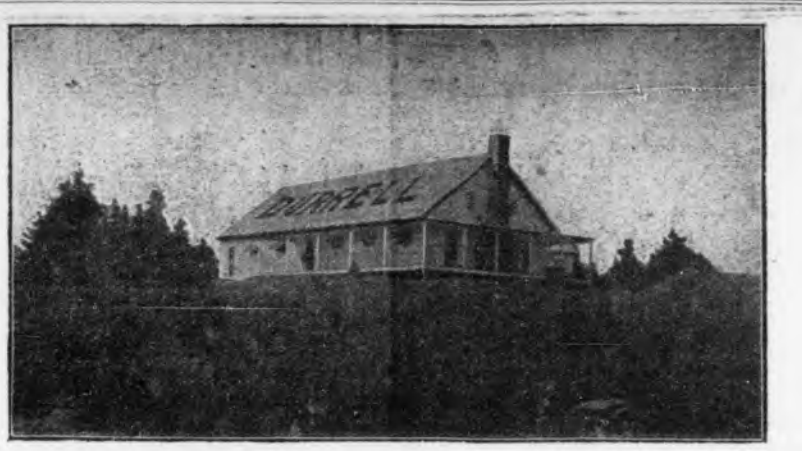

Y. M. C. A. SUMMER CAMP.

Camp Durrell, Friendship, Me.

Another one of the special privileges of the Winchester boy is the Young Men's Christian Association camp, for boys between 12 and 18 years of age at Friendship Maine. There is no better place for a live growing boy for a month during the summer than a camp, and Camp Durrell offers the very best facilities for camp life. It is located on a hundred acre island between Boothbay and Rockland one mile from the town of Friendship. The island is covered with spruce and fir groves, the campus is high and dry, well supplied with good drinking water and perfect sanitary conditions.

The equipment is unequalled by any camp in the country. It consists of a cook house and pavilion 30x70 feet s' own herewith, twenty tents 14x16 feet of the best eight ounce army duck, a store house, twelve dories, a sail boat and a 40 foot naptha launch. The facilities for sport, such as deep sea fishing and rock fishing, swimming rowing and sailing and all kinds of field athletics are superior. Outings are taken on the launch to the Thomaston State Prison, to the Camden mountains and to the ship building town, Waldoboro, at slight extra charge. There is no end of sport and healthful out of door life.

Any Winchester boy may go who is a member of the association if not a member it takes but $2.50 to be one. The expense of the camp is but nomnial there being no money made by any one from the enterprise. It costs $3.50 to get there, and back and $5.00 a week while there, which includes board, use of tents, boats, in fact all but side trips.

The camp is under the management of a man of wide experience with boys in and out of camp, he is re-enforced by other experienced men, so every six or seven boys has a leader to look after them. The moral and religious influences are of the best. Sundays are passed in keeping with the spirit of the day.

Campfires are among the most enjoyable features, impressions made here are never effaced. One of the aims is to show a boy that the highest type of Christian living is the natural Christian life, and that he is better off and happier for leading such a life.

The first party will leave Boston, July 1, at 6 p. m. for Bath, Me. They will arrive in Friendship and at the island about two o'clock the next day. Another party will go July 15, and all will return at the expiration of four week or sooner if desired. Let no one feel that because the expense is little that the camp is cheap, it is cheap in no sense but in price. The food is plain but excellent and plenty of it, and well suited for growing boys. If it were run for private interests it would cost more than three times as much. Look into this before sending boys elsewhere. Inquire at the office of the local association for further particulars.

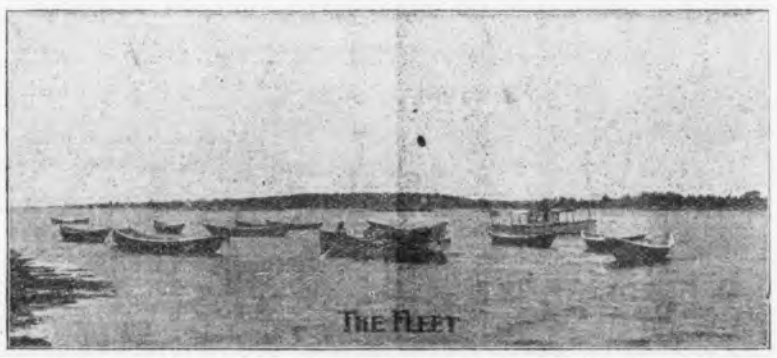

The June Breakfast.

In number more than a regiment (to be moderately exact something over twelve hundred,) is satisfaction—even enthusiasm—a sum beyond estimate: soothed by soft strains from Nile's Society Orchestra, amid Mrs. Chamberlain's and Mr. Garrett's decorations, with several nice girls playing the part of "neat-handed Phyllis," matrons, young and fair, or ripe and experienced, together with spinsters of deft hand and unbouned enthusiasm presiding at the tables the honest burghers of Winchester, and the simple villagers thereof breakfasted with the Visiting Nurse Association at the Town Hall last Saturday morning.

There was no scrambling—except of eggs, and everybody who participated bore testimony to the extraordinary success of the occasion.

It is gratifying to be able to announce that something like five hundred dollars has been added to the association's funds and that it is not unlikely that the result may be the establishment next winter of an Emergency Hospital—or at least a ward for emergency cases. Nothing has yet been decided as to this, but the association is encouraged to hope that it may be done.

A fine charity, well managed, has thus come into a part, at least, of its own, through its appeal to one, and not the least important, side of human nature.

The association tenders its hearty thanks to all the willing workers, and volunteer aids, whose presence and assistance made the affair a possibility.

Sentenced for Stealing Coal.

Ever since last winter when fuel was scarce, complaints have been made that coal was being stolen from cars in the freight yard, Swanton street. The police have watched in vain and still the coal was being carried away in small quantities. Early Tuesday morning the police were at last successful, when they caught John Hunt, colored, loading up. In court the same day he was sent away for two months. Many tons of coal have been taken, and the police and railroad officials hope the practice is broken up. What made detection difficult was that Hunt would arrive at the yard as early as five o'clock in the morning, or as soon as the officers would leave for the station.

Trains Detained By Broken Engine Wheel.

Traffic on the Boston & Maine railroad was tied up for a couple of hours Tuesday night. The train which left Boston at 7 40 for Woburn, lost a flange from one of the wheels of the engine tender somewhere south of Wedgemere. The forward truck of the tender left the rail and dangled along for a distance of 400 feet or more before the engineer could bring his train to a stop. All this distance the sleepers were dislogded and torn up. Passengers on the train received a slight shaking.

Unhealthy Conditions at Ginn Field.

EDITOR OF THE STAR:

During the last hot weather, passers-by on Bacon street, have been much annoyed by a bad smell which seems to come from the stagnant water enclosed within the limits of Ginn Field. Last fall, material taken from the High School House lot was used to partly fill the water portion of the field and that part which is not filled is cut off from surface connection with the river, the only connection being a small under-ground pipe. The present state of affairs is certainly not pleasant to contemplate and conditions will be worse later in the season. If Mystic lake was used, as it purports to be, for water supply, no such nuisance would be allowed to exist. The Metropolitan Water Board should be appealed to and they should abate the nuisance. If neither the State Park or the Water Boards will do their manifest duty in the matter, the Winchester or the State Board of Health can straighten out the matter very quickly.

It does seem that the State Water and Park Boards pay too little attention to the water of Mystic Lake and its tributary, the Aberjona River. Instead of making the latter a thing of beauty, no attention is paid to it except to do such things as keep it foul and unclean. When the last $50,000 was voted by the state to be expended "along the Aberjona River in Winchester" it was fully expected that the stream would receive some attention, but not a dollar has been spent on it to date except to make more stagnant the water in the river and lake. Where is the town committee, a standing committee not yet discharged, which was appointed to look after the finishing up of state park work in Winchester? It is up to them to report to the town on such nuisances as the Ginn Field Pool, created by act of the Park Commission, also as to the where-abouts of the $50,000 appropriation, much of which must still be on hand unless the unexpended balance has been diverted to some out of town use, not authorized by the legislature. If nothing is done to improve Bacon street bridge, Ginn Field or the river before the next town meeting, by the proper authorities, the town should take action in the matter and look after its rights as against the action, or want of action, of the state. It is certainly a foolish proceeding to partly fill up Ginn Field and then abandon it to frogs and mosquitoes. It had better been left in a state of nature, just as it was, for it did not smell bad then!

Why could not the town and state cooperate and rebuild Bacon street bridge, lower the sewer pipe and clean out the river, using the material to finish the filling of Ginn Field? This would be the best plan and it could all be done when the Lake was drawn down to rebuild the bridge. It certainly is not business or right to have things at such loose ends as they are at present along the Aberjona. It is a much more important work for Winchester, as a town, than to build a $12,000 stable which will not increase taxation or bring a single man or family into town. If the state had money enough to buy Whitney's mill last year, it ought to have enough on hand to finish its unfinished work now that that project has been abandoned. The town certainly wants to know where and when the special appropriation to be expended "within the town of Winchester" has gone to, and if it has not been used up, Winchester should have the benefit of it or know the reason why. Winchester men put through that appropriation for Winchester only.

BACON STREET.

Many Children are Sickly.

Mother Grays Sweet Powders for Children, used by Mother Gray, a nurse in Children's home, New York, Break up Cold in 24 hours, cures Feverishness, Headache, Stomach Troubles, Teething Disorders, and Destroy Worms. At all druggists, 25c. Sample mailed Free. Address, Allen S. Olmsted, Le Roy, N. Y.

Plenty of Town Water.

EDITOR OF THE STAR:

The Water Registrar by order of the Water Board has issued an order requesting that the hose be not used between the hours of nine and four each day because "the reservoirs are being drawn down very rapidly and are much lower," etc. The notice is misleading and conveys a false idea of the condition and is misinterpreted by the general public and the daily press.

Of course if it were never to rain again our water works would dry up and the town would become a barren waste, and nobody could live here. I have an idea that it is going to rain again some time, and that during the year of 1903 we shall get our usual forty-four inches of rain fall. The fact is that on last Thursday the North Reservoir was only one foot below the over-flow and on last Friday the South Reservoir was only one foot and a half below the over-flow of that reservoir. Notwithstanding we have plenty of water it is wrong to let it run for hours in one place without any sprinkler attached or even with a sprinkler, and the people on the high service ought to remember that every drop of water they use has to be pumped at a cost to the town. Let those on high service have all the water they need, but not waste it.

The Supt. of Water Works should go around, inspect and ascertain who are wasting water. Then have them notified by the Water Registrar to stop waste; inspect them again and if any takers act unreasonable then apply the strict letter of the town by laws to such parties. If the Supt. is too busy to attend to this matter, then have the Water Registrar do it, or his assistant.

HENRY F. JOHNSON.

June 6th, 1903.

No Infringement of the Liberties of Young People Should be Allowed.

EDITOR OF THE STAR:

I have taken that great family paper, the Boston Globe, for nigh on to sixteen years. I like the way that young fellow runs the town news. Didn't he pitch into them men who knocked two of our best boys out of the High school just because they broke into the building at night and ran up a flag. What if the master did make a rule that nobody should break into and enter the schoolhouse at night, cut holes in doors? Who owns the school-houses anyway? Don't hte fathers of these boys pay taxes? Why shouldn't they go into the buildings when they please? And just because these two boys broke into the school-house at night they were not allowed to play ball Thursday and the school nine was beat. The Globe man said that this was the sad thing about the whole business, and I say so too. What will become of the High school if the boys can't play ball every afternoon? They will want to stop the girls from being excused from going to dances and matinees on Wednesday afternoons pretty soon, if this thing keeps on. My youngest girl says she is glad the two boys have come back to school for her class miss them so much for she told me that they study all the time that they are not busy about base ball and other things.

Things will be diferent when we get six working women on the School Committee and don't you forget it, Mr. Editor. The children of the working people should have their rights looked after as well as the children of the big bugs. What if they do get frisky sometimes and break into the town buildings at night? We were all young once. The Globe man says these things should be passed over as one of the things sure to occur in school life. He has always stood up for us working men and I am proud of him. My oldest girl says the more he writes the more dough he pulls in.

MCKAY WORKINGMAN.

James M. Berry & Co., Commission Merchants and dealers in hay, straw and grain, moved June 1st, to their new store, 193 and 203 Commercial street, Boston.

Y. M. C. A. Notes.

The following committees and committee chairmen have been appointed by the president Mr. A. W. Hale, for the year just entered upon: Finance committee, Geo. W. Blanchard, chairman; Harrison Parker, R. M. Armstrong, president and treasurer ex officio. Executive committee, E. H. Rice, chairman; W. R. Freethy, G. A. Weld. House committee, E. C. Sanderson, chairman. Educational committee, W. R. Freethy, chairman; C. L. Allen, E. N. Lovering, Physical committee, C. L. Allen, chairman. Social committee, H. C. Sanborn, chairman. Boys' committee, A. M. Parker, chairman. Membership committee, G. D. Wilkinson, chairman. Other committees announced later.

Four Winchester men entered the State out-of-door athletic meet at Wood Island Park, on Saturday. J. W. Witherell won second place in the 440 run and R. S. Cosgrove third in the pole vault. Their trophy cups are on exhibition at the rooms.

The monthly meeting of the Women's Auxiliary was held Tuesday afternoon. In spite of the rain forty ladies were present. A most delightful programme was furnished. A feature of the hour was a memorial to Mrs. Lorenzo Maynard who was a member of the Auxiliary. The organization has lost a faithful and valuable member through Mrs. Maynard's death.

Card of Thanks.

Mr. and Mrs. William T. Dotten of Revervoir street wish to extend thanks to their many friends for the kind words of sympathy expressed on the death of their son, James B. Dotten. Also for the many beautiful floral reminders.

Enhanced Effects
IN
Wall Paper

The effect of a room is often spoiled by the paper that adorns the walls. An intelligent comprehension of the laws of harmony is essential to correct results. But even such a standard does not prevent the indulgence of your particular fancy.

Just here is where our effort counts heaviest, inasmuch as we suggest those patterns which are as agreeable to you as to the surroundings. It is on that basis that the prestige of the new Wall Paper Section is building. Character, individuality, and harmonious strength are evidenced in each pattern we offer.

But more than that. We are now prepared to assume entire charge of your interior decorations; suggest a scheme and conform all the fittings thereto. In other words, relieve you of all the intermediate cares and vexations incident to such work. Upon request we will send a representative to confer with you preparatory to submitting plans and estimates. Meanwhile we hope you will inspect our ware-rooms.

The Cobb-Eastman Co
111 to 117 Washington St.,
Opp. Adams Sq. Subway.
Furniture Rugs Draperies Wall Papers
je6 4t

If You Have an Idea
of changing your residence, let me show you houses in Winchester.

GEO. ADAMS WOODS,

REAL ESTATE,
MORTGAGES
... AND ...
INSURANCE,

50 State Street, Boston.

WINCHESTER OFFICE:
Over Post Office.

Correct PIANO TUNING and Repairing by FRANK A. LOCKE.
30 YEARS' EXPERIENCE.
Boston Office, 54 Bromfield St.
Tuner in Winchester for 21 years.

EVERY unison, octave and chord so evenly balanced and smoothly tuned as to make the harmony on your piano an exquisite pleasure to listen to. No jagged, rough, harsh and uneven chords so often left by tuners. Recommendations from manufacturers, dealers, teachers, colleges, and the musical profession.

Telephone Connection with Residence.
$25 to $75 saved on pianos for persons about to purchase.

Winchester Office F. S. Scales, the Jeweler, 169 Main Street.

CADWELL'S CRYSTAL SPRING WATER.
(Formerly Silver Seal,)
Is an absolutely pure water and is guaranteed and recommended for table use.
CARBOYS OF FIVE GALLONS, 25 CENTS.
BLAISDELL'S MARKET,
218 Main St. Tel. 225-2.

3.00 TUTTLE'S OXFORDS 3.50

Every woman is delighted with these splendid shoes, which reveal in every line those qualities which have made "Tuttle" shoes famous for a half century. They are stylish to a high degree, fit like a glove, and wear like a mother's patience.

We make every pair of these shoes upon honor, and stand behind them in every respect. We simply request an opportunity to submit them to your judgment, either in person or by express.

Remember, please, they only cost $3.00 and $3.50 in many styles and sizes.

We carry the largest stock of high cost shoes to be found in the United States, and promptly fill mail or express orders.

The Henry H. Tuttle Company
Washington St., Cor. Winter St., Boston

GENTLEMEN'S CLOTHING
CLEANSED, PRESSED AND REPAIRED IN A SATISFACTORY MANNER.
Send a postal and I will call for the goods and return them.
ADDRESS:
26 GROVE ST., WINCHESTER.
H. C. COBURN,
TAILOR.
je 29. 3m.

SEAL OF THE TOWN OF WINCHESTER MASS. WATERFIELD 1638 WINCHESTER 1850

Winchester, May 29, 1903.
Notice is hereby given that I have been appointed Sealer of Weights and Measures for the year 1903.
All persons using Milk Jars and Wine Measures are requested to bring them to the Measurer's Office to be tested.
WM. R. McINTOSH,
Sealer of Weights and Measures.

"OAKMOUNT PARK." HAYES ESTATE.

THE SALE OF LOTS IN THIS RESTRICTED PARK WILL BE HELD

JUNE 17th, COMMENCING AT 10 A. M.

AN OPPORTUNITY PRESENTS ITSELF FOR EVERYONE TO BUY IN

LEXINGTON

on this beautiful tract of land a lot showing the skillful hand of the landscape gardener. One can choose his lot where there are rare ornamental trees, shrubbery, the natural forest or lawn. The lots contain from 10,000 to 15,000 square feet of land. Prices from $325 to $500; $20 to be paid upon selection of the lot, the balance payable $5 monthly without interest or taxes.

THE SALE WILL BE CONDUCTED BY

EDWARD T. HARRINGTON & CO.,

293 WASHINGTON STREET, COR. SCHOOL STREET, BOSTON.

TALLY-HOS AND COACHES WILL MEET ALL TRAINS. MUSIC ON THE GROUNDS.

See Local Representative, W. S. COOK, Hunt's Block, Lexington, or at the Park.

Newsy Paragraphs.

Hugh de Payens Commandery, Knight Templars of Melrose conferred the temple degree on fourteen candidates Wednesday evening, several of them being from Winchester. Many Sir Knights from Winchester were present and returned home in a special car. On the return journey Mr. George E. Morrill, one of the candidates, was presented by Sir Knight Edwin Robinson with a handsome and massive necktie enclosed in a box. The color of the goods was a pale and delicate ashen and was a close match to Mr. Morrill's complexion at the time he received the gift. Mr. Morrill was completely taken by surprise, so much so that he could not talk, and up to the time the car reached Winchester he had not regained his voice sufficient to thank Mr. Robinson. It is said Mr. Morrill contemplates giving the gentlemen who were on the car a supper, on which occasion he will appear wearing the necktie.

Edward C. Lewis of Stoneham is working in Winchester.

In a few days Winchester will lose one of her most valued citizens in the departure of Dr. Henry L. Houghton, who with his family leave on Monday for California. Dr. and Mrs. Houghton have won a unique place in the admiration and affection of the people of Winchester, and no one could leave the community whose loss would be more deeply felt. From each and all of their many friends, goes out to them a hearty "God Speed."

At the regular meeting of Waterfield Lodge of Odd Fellows, the matter of the revision of the bylaws will come up for action Monday evening.

On Saturday next, June 20, there will be paddling and sailing canoe races for the Tufts trophy cups at the Winchester Boat Club. The races will be held in the afternoon and it is expected that a large number of paddlers and sailors will enter.

Mrs. Cyntha Mason will leave today for Rockport, Mass., where she will spend several weeks. After that she will go to N. H.

On June 18, Wedgemere lodge, I. O. G. T. will have a lawn party at No. 7 Elm street. Ice cream, cake, entertainment and a general good time. Professor Webber will give his inimitable recitation "Widow Spriggots Daughter." There will be a welcome for all.

The gelatine factory at No. Winchester has closed for the summer.

The boys have begun preparations for the 4th of July early this year. As a lady was passing by the Congregational church this week she noticed a small piece of rope running between the slats up on the bell fry. She passed Janitor Hamilton and asked him what it was there for. Mr. Hamilton investigated. He found that the boys had connected a rope with the church bell, put up pulleys, and passed the rope through the slats to the outside of the church and thence behind a rain conductor to the ground. Janitor Hamilton thanks the boys for the rope and pulleys and says he thinks the bell will not be rung at midnight this fourth.

Mr. McKenna died at his home on Chapin Court, Wednesday morning.

Mrs. Nora Harvey of Cedar street died Thursday morning at her home from a stroke of paralysis.

The McKay A. C. will play the East Ends the 17th of June. Kelley of the Coney Islands will play with the McKay A. C.

Mrs. G. N. P. Mead goes to her Bungalow at Holdeness, N. H., next week for the summer.

Mr. Chester Knox of Cripple Creek, Col., is the president of the Knox Manufacturing & Supply Co., manufacturers of a patent bucket dumper used in hoisting ore from mines. The company has declared a dividend of 8 per cent. His many Winchester friends are pleased to hear of his success.

At the Y. M. C. A. Auxiliary, Misses Elizabeth and Jessie MacDonald sang charmingly two duets, "Pity the Fallen" and "Only a Flower." The latter suggested one beautiful phase of the auxiliary work, that of remembering the members and young men in illness or trouble with flowers.

CLOSED ALL DAY

JUNE 17th

GEORGE E. MORRILL

GROCER

3 CHURCH ST.

Newsy Paragraphs.

Business is quite brisk at the watch hand factory of J. H. Winn & Son several additional girls being taken on this week.

After a person has looked over the Jewish burial ground at the northern border of the town, he or she may be excused if the question is asked why it was divided into so many different yards. These enclosures belong to congregations or societies, and in them they bury their dead.

The Tree Warden should make a commencement in setting out shade trees on Highland avenue. The Street Department should also assist in this as the trees would be found a great preservative of the roadbed of the avenue.

The street-car line from Medford to Lowell passes through some pretty bits of country. There are some fine old farmhouses on the line, although a few are spoiled by iron pots, painted red and stuck out in front of the houses. Somebody ought to steal them during the night. They look almost as bad as huge billboards.

122 dozen eggs were cooked and served at the June Breaktast last Saturday.

Howard—Davis.

Mr. James O. Howard of Winchester and Miss Marion A. Davis of Malden were married in Winchester, Thursday, June 11th, by the Rev. Henry E. Hodge.

Mr. Howard is a son of Mrs. Martha B. Howard, and served his country in the late Spanish war. In the battle of Santiago he fired one of the eight inch-guns on the battleship "Brooklyn" which led in the chase after the fleeing Spanish battleship. Mr. and Mrs. Howard will reside in Winchester.

Startling Evidence.

Fresh testimony in great quanity is constantly coming in, declaring Dr. King's New Discovery for Consumption, Coughs and Colds to be unequaled. A recent expression from T. J. McFarland, Bentorville, Va. serves as example. He writes: "I had Bronchitis for three years and doctored all the time without being benefited. Then I began taking Dr. King's New Discovery, and a few bottles wholly cured me." Equally effective in curing all Lung and Throat troubles, Consumption, Pneumonia and Grip. Guaranteed by A. B. Grover Druggist. Trial bottles free, regular size 50c, and $1.00.

An Important Sale.

On fifth page is printed the announcement of the sale of house lots in the charming town of Lexington. The land is some of the best for building purposes in that town and the prices and terms at which the lots are offered will make this sale one of the most advantageous that has ever taken place.

Second Baptist Church Notes.

Rev. Mr. Berch will give a historical lecture on the Negro at the strawberry festival this evening. Admission 10 cts.

The Lincoln Sophomore Club had a call meeting Thursday evening at Mr. John Berch's on Winchester street. The evening was spent socially.

Mrs. Royal who has been visiting Mrs. Bettie Powell of Harvard street, has returned to New York.

THE TWENTIETH CENTURY.

The Twentieth Century has given us many new and wonderful things for our comfort and discomfort. It has given us germs which, like the poor, are always with us, but it has taught us that the body that succumbs is the one whose vital tone is lowered, and that whatever restores the body to its normal vigor is curative. When you are in a condition of lassitude, pale, weak, nervous, and no appetite, you are inviting all the germs of all the diseases.

Dr. Parker's Tonetic Tablets are the latest production of medical science, the greatest restorative medicine known. They will build up your body and give you appetite and a good digestion to draw nourishment from all you eat; that means strength, vitality. They will build up your inside nerves, which give vigor to all the vital organs; that means endurance. They will build up your blood and banish anemia, pimples and sallow skin; that means beauty, strength, endurance, vitality—the fullness of life!

Dr. Parker's Tonetic Tablets — the latest production of medical science; prepared from the purest drugs of rare medicinal properties; the best tonic for body, blood and nerves.

Put up in boxes of fifty tablets, at 50 cents a box, six boxes for $2.50. At all druggists, or The Dr. Parker Medicine Co., 51-53 Exchange street, Portland, Me., U. S. A.

MARRIED.

HOWARD—DAVIS—June 11, by Rev. Henry E. Hodge, Mr. James O. Howard of Winchester and Miss Marion A. Davis of Malden.

DIED.

HARVEY—June 11, Anorah Harvey, 59 years.

The Gentleman From Everywhere

Is the suggestive title of the racy, rollicking, instructive, new book written by James Henry Foss formerly Master of Winchester Grammar School. This is a fascinating story which drives away the blues, gives you the benediction of laughter, and in a quaint, graphic way imparts a rich store of information about matters of great interest.

Three score years of wandering everywhere, teaching, preaching, stump-speaking, town-building, and keenly observing nature and human nature in many hitherto unknown wild regions have given the gifted author a wealth of humorous, pathetic, and tragic adventures which he narrates in a most pleasing unique way. Many of our most prominent men, Ex-Sect. of Navy John D. Long, Lieut.-Gov. Curtis Guild, Ex-Gov. J. L. Chamberlain, Ambassador Draper and others have read this book and written Mr. Foss highly commendatory letters which he prints in his handsome brochure which we will be pleased to give you.

Rev. E. A. Horton, D. D. says in Every other Sunday "Humor and Earnestness, trial and joy, peace and struggle, pathos and jollity weave their varied strands in this entertaining book. The author looks back over a life rich in unusual experiences which he makes to pass before us with panoramic attraction." Hezekiah Butterworth says "This book amuses, instructs and inspires. The poetical and storytelling interweavings are gems." Rev. Dr. A. E. Winship says in the Journal of Education "Mr. Foss has given us a delightfully original book with fact as the back ground, and fancy as the halo. It is highly entertaining from start to finish." The chapter descriptive of life in Winchester will be greatly enjoyed by all our citizens. These books are for sale at our office, and will be mailed by us postpaid on receipt of price $1.50.

To Cure a Cold in One Day

Take Laxative Bromo Quinine Tablets All druggists refund the money if it fails to cure. E. W. Grove's signature is on each box. 25c.

Parish of the Epiphany.

Rehearsal this evening at 7.

The Ladies' Guild was entertained by Mrs. Fred Rhodes, at Marblehead Neck, last Tuesday.

The children of the kindergarten class and grades A and B are invited to the Rector's house on Saturday from 3 to 5.

The Choir Guild outing comes on Saturday, June 20.

The Epiphany Circle are to be entertained by Mrs. Carpenter, at Point Allerton on June 27.

The services will continue as usual through June.

In July there will be only one service each Sunday, at 10.30 a. m. Mr. Frank P. Johnson will be in charge during the summer. His address is Hammond square, Woburn.

That Throbbing Headache.

Would quickly leave you, if you used Dr. King's New Life Pills. Thousands of sufferers have proved their matchless merit for Sick and Nervous Headache. They make pure blood and build up your health. Only 25 cents, money back if not cured. Sold by A. B. Grover, Druggist.

Auction Sale.

We desire to call attention to the sale of the George R. Brine estate No. 5 Central street Saturday p. m. at 3 o'clock. It is seldom that an opportunity to buy so desirable a piece of property at auction occurs in our town and there should be a large attendance of buyers.

Mr. Alonzo E. Rowe is quite ill with heart disease at his home on Mt. Vernon street.

Black Hair

"I have used your Hair Vigor for five years and am greatly pleased with it. It certainly restores the original color to gray hair. It keeps my hair soft."—Mrs. Helen Kilkenny, New Portland, Me.

Ayer's Hair Vigor has been restoring color to gray hair for fifty years, and it never fails to do this work, either.

You can rely upon it for stopping your hair from falling, for keeping your scalp clean, and for making your hair grow.

$1.00 a bottle. All druggists.

If your druggist cannot supply you, send us one dollar and we will express you a bottle. Be sure and give the name of your nearest express office. Address, J. C. AYER CO., Lowell, Mass.

STEARNS CONVICTED.

Will be Sentenced this Afternoon.

The case of Wm. H. Stearns, the man charged with assaulting Annie Burke and Annie Bolton on the night of April 21st, the particulars of which are fresh in the minds of the readers of the STAR, came up in the Superior Court at East Cambridge Wednesday. The whole of that day and Thursday was devoted to hearing the evidence, and late on Thursday afternoon the jury retired to Consider the evidence that has been submitted by the nearly two score witnesses.

At nine o'clock this forenoon the jury brought in a verdict of guilty and Stearns will be sentenced this afternoon.

Base Ball.

ARLINGTON H. S. 17. WINCHESTER H. S. 7.

The high school base ball team lost the last regular game of the season to Arlington last Wednesday afternoon on Manchester Field in one of the most loosely played games of the season. As Winchester defeated Arlington the first part of the season to the tune of 20-6, they were looking for Winchester's scalp which they secured with the score of 17-7.

The game was started by Hilliards' reaching first on a bad error of short stop; Hicks fouled out and Holts followed. Banks on a pretty hit over second brought Hilliard home and he himself soon followed on Kelleys' hit to left field. Gott then retired the side.

Winchester came to the bat and Barta drew a pass only to be caught on the second; Heath flied to right field and the side went out on Pond's grounder to second.

Viets died on a short hit to short stop but Hendricks bagged; Allen fanned and Hilliard passed but Hicks grounded to short stop.

Little went out on a roller to pitcher and P. Badger scored a hit but was promptly squeezed on second and O'Conner retired the side.

In the third Holt drew a pass followed by several successful hits which in time brought home two runs making the score 4-0. In the same inning the home team took a brace and although the first two died, promptly tied the score with four runs. With two gone the bases became full on passes and the runs came in on passed or blocked balls. Again the bases were filled, but E. Badger struck out retiring the side.

In the fourth neither side did especially good work, only one run being secured by Arlington. Further scoring was prevented by a pretty throw of Sullivan's.

The fifth was started out by a clean hit by Banks who gained home on a bad error of O'Conner. Two men were caught at second but not before another run had been made. Winchester was unable to score, the men going out on flies or grounders.

Until the last of the seventh it was a regular walkover for Arlington, eight runs being secured in all. At this time Winchester took a brace and scored three times with two gone. The side was retired by P. Badger's poor judgment in running home when he was easily caught.

In the eighth two more runs were made by Arlington and in vain did Winchester get three men on bases with two out only to be retired.

In the ninth Sullivan pitched striking out two men and catching very neatly a red liner. The first two men on the home team struck out and O'Conner, on what was a safe hit to left field was put out on a long throw from the field. The score by innings was as follows:

Arlington	2	0	2	1	2	4	4	2	0—17
Winchester	0	0	4	0	0	0	3	0	0—7

SUNDAY SERVICES.

UNITARIAN CHURCH — Rev. Wm. I. Lawrance pastor. Residence, 110 Church street. Sunday, 10 a. m., Children's Day. 10.30 a. m., Morning Service, the school and congregation uniting. Service of baptism. Sermon by the pastor. Subject, "The Church and the Child." 12 m., Sunday School. A Flower service with carols. The choir will assist in the singing.

FIRST BAPTIST CHURCH—Rev. Henry E. Hodge pastor, residence, 61 Washington street. At 10.30 a. m., morning worship, with preaching by the pastor. Subject, "The Eagle's Nest." Seats free. 12 m., Bible School. Opening exercises in the vestry. 6 p. m., B. Y. P. U. meeting, in charge of Educational Committee. 7 p.m., Evening worship. Special music expected. Praise service with brief sermon by the pastor, "Life Forever."

CHURCH OF THE EPIPHANY.—Rev. John W. Suter, rector. First Sunday after Trinity. Morning prayer and sermon at 10.30 a. m. Sunday school at 12. Evening prayer and address at 7 p. m.

METHODIST EPISCOPAL CHURCH—Rev. H. P. Rankin, Pastor, residence 17 Myrtle street. At 9.30 a. m., Morning prayer meeting. 10.30 a. m., worship with sermon by the pastor. Subject—"The Church for the Children." A full chorus choir will sing Anthem, "The Angel Land," by Pinsuti. 12 m., Sunday School. Lesson, "Paul at Rome." Acts 28: 16 24, 30, 31. 4 p.m., Childrens' Day Concert by the Sunday School. Songs and recitations by members of the School and presentation of plants. 6 p. m., Epworth League, led by Mrs. Ernest Powers. Subject, "Use every opportunity." 2 Tim. 4: 2. 7 p. m., service of song and prayer with an address by the pastor. Subject, "Jesus and Children."

Wednesday 7.45 p. m. Prayer meeting.

Thursday, social in the vestry from 7.30 to 10. Refreshments will be served and there will be a literary program.

Friday, 7.45 p.m. Class meeting.

FIRST CONGREGATIONAL CHURCH—D. Augustine Newton, minister. Parsonage, 130 Main St. Sunday, 10.30 a.m., Children's Day Service. Baptism of children; presentation of Bibles; graduations in the Primary and Intermediate Departments of the Sunday School; recitations; exercises; singing and a brief address by the pastor. All the children and parents will please be present. 6 p. m., Y. P. S. C. E. Topic, "Modern lessons from the Rechabites." Jer. 35: 1-6, 18, 19. (Temperance.) Leader, Mr. William Adriance. 7 p. m., Evening worship with preaching by the pastor in the main auditorium. Theme, "Children's Rights." Regular morning order of worship. All are welcome.

Wednesday, 7.45 p. m., Mid-week meeting for all. Topic, "The opportunities of the home." Eph. 5-6: 9; 1 Pet. 4: 8-10.

Thursday, 3-5 p. m., Seek and Save annual picnic. All members meet at Miss Redfern's, Hillside avenue, promptly at three o'clock, with their lunch.

A Story of Early Days in the West with a Clothing Application.

A knot of determined pioneers about a tree. From a limb dangled the frayed end of a cord. The polite outlaw, a red mark encircling his neck, and somewhat out of breath, addressed the company. "Gentlemen," he said. "I trust you will pardon the slight delay and confusion caused by the breaking of the rope. This is the first time I have ever been executed and I haven't quite got the hang of it."

Now, the secret of our having had such a phenomenal sale of Spring Suits this season is because every suit has the "hang of it." We would direct your attention to the splendid shoulders and the hang of the correctly shaped backs. Graceful lines throughout the garments give them an air of distinction. If you have not already bought, drop in and, at least, give us a chance to show you. Prices $5 to $25.

HAMMOND & SON,

LEADING CLOTHIERS,

LYCEUM HALL BUILDING, ESTABLISHED 1851.

WOBURN.

Open Evenings except Mondays and Wednesdays.

mch 27, 3m

NOTICE OF REMOVAL.

I would respectfully announce to my friends and patrons that having been in my present location for the past ten years and having outgrown the same, I have removed to a larger store,

Four Doors above the Post Office, on Common Street,

where, with better facilities, and a larger stock, I would be pleased to receive a continuance of your favors.

FRED S. SCALES, Jeweler.

FIRE FIRE FIRE INSURANCE.

REPRESENTING BEST COMPANIES IN NEW ENGLAND AT LOWEST RATES.

Residence and Office 128 Forest St.

Boston Office 30 Kilby Street.

CLYDE W. BELL.

REAL ESTATE Bought and Sold.

TENEMENTS RENTED.

CARE OF REAL ESTATE SOLICITED.

The Middlesex County National Bank

...OF WINCHESTER...

Banking Hours: 8 A. M. to 12 M., 2.30 to 4 P. M. Saturdays, 8 A. M. to 12 M.

CORRESPONDENTS

First National Bank of Boston
Chase National Bank of New York
Farmers & Mechanics National Bank of Philadelphia

Depository for

The Commonwealth of Massachusetts and Town of Winchester

Drafts Sold on all parts of Europe

DISCOUNT DAY SATURDAY

FRANK A. CUTTING, Pres. JAMES W. RUSSELL, V.-Pres. C. E. BARRETT, Cash'r.

—DIRECTORS—

Freeland E. Hovey, Fred L. Pattee, Frank A. Cutting, Frank L. Ripley, Charles E. Barrett, James W. Russell, George A. Fernald

STRAW MATTINGS

FOR SUMMER HOUSES

Our new importation includes all grades from China and Japan, many patterns of which are exclusive. Always cool, cleanly, and sanitary.

RUGS

Royal Wilton, Saxony Axminster, Seamless, and other Axminster and Brussels rugs, in sizes 9 x 12, 8.3 x 10.6, and 6 x 9.

Hundreds of small rugs—Smyrnas, Wiltons, Axminsters, Japanese, etc., etc., at exceptionally low prices.

RUGS

Heavy Brussels Art Squares, many of them in Oriental designs and all reversible, sizes 7.6 x 9, 9 x 9, 9 x 10.6, and 9 x 12; price about $1.00 per square yard.

JOHN H. PRAY & SONS COMPANY

Pray Building 658 Washington St. Opp. Boylston St.

BOSTON

PHOTOGRAPHY

Dr. Hippolyte Baradue of Paris announces that he has discovered a way of photographing "radiating mentality" and recording the human emotions of love, hate, anger, jealousy, insanity or of any other kind of quality that may exist. It is useless to try to disguise them before the telltale sensitized plates of Dr. Baradue, who says his discovery makes it possible to prove the mental derangement of the most cunning lunatic and reveal the heart emotions of the most outwardly calm and placid lover.

The only mind safe from the searching inquiry of the sensitized plate is the normal one. It fails to make any impression, but a person in a fit of anger leaves on the plate an impression resembling the convolutions of a cyclone.

No camera is used. The sensitized plate, says a writer in the Chicago Tribune, covered with dull black paper, is brought into contact with the person whose emotions are to be recorded.

WAVES OF ANGER FROM FACE OF YOUNG GIRL.

Placed over the heart and left there for fifteen minutes, the work is done. A person in a high fever leaves globular spots all over the plates, anger sweeps across it in spirals like a cyclone, religious fervor appears in the shape of pearly beads, while intense religious enthusiasm is pictured in flamelike tongues radiating from a common center. Grief and sadness show a chaotic tangle of lines and circles, while joy is shown in expanding radiations extending from the central focus.

To Steady Tripod Legs.

A very simple method to prevent tripod legs from slipping on polished floors is to choose a piece of rubber tubing with an opening the size of the tripod legs and cut off three two and a half inch lengths. In one end of each length place a tightly fitting cork, and the other end is fitted over the tripod legs. If the rubber projects slightly beyond the cork, an air space is formed, which causes suction under pressure and holds the tripod legs firmly. Of course the rubber rim must be cut on a slant, so as to rest squarely on the floor.

Recent Labor Saving Device.

Henry Finne, Norwegian of Stavanger, has invented a machine which has marvelous capacity for making the boxes in which sardines and anchovies are packed. Hitherto a skilled laborer could make about 600 tins per day, but by the use of this machine about 18,000 can be turned out with the same labor.

AUTOMOBILE NOTES

In an interview with a representative of the European Herald, S. F. Edge, the winner of the Coupe Internationale, made some remarks that should be of interest to every chauffeur. He stated that the great value of the pneumatic tire is its absorption of the obstacles to speed offered by the ordinary road. Every time a solid tire strikes an object in the road there is more work for the engine to do and a consequent loss of speed. A pneumatic tire, on the other hand, leaps over a stone or ridge in the road, the tire allowing the obstacle to sink into its elastic surface. Thus the amount of power necessary to surmount the obstacle is diminished.

It might be thought that it surely would not take much power to lift an automobile over such stones and ridges as may be encountered in an ordinary road, but when it is considered that an automobile at high speed frequently covers forty yards in a second and that many such little obstacles would probably be found in this distance it is evident that with no pneumatic tires to lift the automobile over them there would be a serious decrease in the efficiency of the engine and a consequent falling off of speed.

Electrical Timekeeper.

As a result of the failure of the human timekeepers at the Deauville races, when one of the stop watches became deranged and lost several seconds, thereby much astonishing the world by new records, some new automatic apparatus has been considered necessary. Among the devices of this character which have recently been proposed is an electrical timekeeper. The apparatus consists of a box containing a chronometer regulated to work without gaining or losing. The mechanism includes toothed wheels, which unwind a reel of thin tape or paper marked off in millimeters.

France and the Louisiana Purchase.

There was something almost pathetic in the phrases of Ambassador Jusserand's admirable speech at the dedication of the St. Louis exposition in which he dwelt upon the strenuous part that the French explorers and early settlers took in laying the foundations for the new empire in the west. They found and beat well with their restless feet the path which men of English names and speech were afterward to follow to possess the land.

M. Jusserand insisted that France got out of Louisiana what was better than a province—a friend. That, however, was only a charming figure of speech, as France and the new American republic were not altogether good friends for some time after the Louisiana purchase. However much we may appreciate the admirable sentiment of M. Jusserand and value the amity of the French nation, the student of history knows that there was not the least sentiment in the transaction by which the imperial domain at the mouth of and to the westward of the Mississippi became American. It was all done in the coldest blood. As ex-President Cleveland said in his St. Louis address, Napoleon would never have sold us Louisiana if the disastrous failure of his Santo Domingo expedition had not prevented him from making a military occupation of the Mississippi colony. He preferred a round sum in millions to a new and very large bill of expense.

However, we can easily feel the welling up of a certain sympathy toward the French by reason of the picturesque proof which this St. Louis celebration affords of the colonial, the imperial incapacity of both the French and Spanish nations, which has resulted so conspicuously to our profit. M. Jusserand said that his countrymen have never ceased to approve of the treaty of 1803, though we may well fancy that the French must be more than human if they can refrain from a sigh of regret when they think that it is we, not they, who have caused this vast empire to fulfill its destiny.

Decline of "Oleo" Products.

The farmers and dairymen who have been contending for a long time against the sale of oleomargarine and other imitations of real butter have reason to be satisfied with the operations of the law enacted at the first session of the last congress taxing oleomargarine and other colored imitations of butter 10 cents a pound. In the nine months during which the law has been in force there has been a decline of 26,509,991 pounds in the production of oleomargarine and a decline of $1,554,482 in the revenue received from that article.

The tax was formerly 2 cents a pound. It is now 10 cents if the article is colored to represent butter, but if sold in its natural color or any other color than that intended to imitate butter the tax is only one-quarter of a cent. The decline in the demand may be taken as proof that its large and heretofore growing sale was the result of its fraudulent use as butter. People who want uncolored oleomargarine can now buy it cheap enough as compared with former prices, but the ten cent tax makes oleomargarine colored to imitate butter so expensive that there is no advantage in buying it in lieu of the real article. The beef fats and other ingredients that form oleomargarine may be as wholesome and nutritious as the finest creamery butter, but "oleo" is not butter, and its manufacturers have neither the moral nor the legal right to sell it as butter.

The steady growth of legislation to check manufacture and sale of imitation and fraudulent articles of food and drink is having a good effect, but there is still room for legislative action in that direction. There should be still more pure food laws upon the national and state statute books, and all these laws should be rigidly enforced.

A German newspaper which is said to have a semiofficial character pictures Brazil as the future India of the German empire. If the German ambassador would encourage a more tolerant tone in the American press toward Germany, which he professes to desire, he should begin by choking off such outbreaks as this in the press of his own country.

Again the British house of commons is wrestling with the deceased wife's sister bill, it having passed the second reading for the sixteenth time. This is the one joke the staid and solemn British parliament allows itself each year.

Both Great Britain and Germany appear to be giving due consideration to the obvious fact that Russia is an entirely different proposition from Venezuela.

Although Mr. Carnegie continues to give away large sums of money, there seems to be no immediate danger of his getting down to the poverty mark.

Presumably they are called restaurants because the patrons can go in and have a good nice long rest before the waiters get around to them.

Never mind the calendar. When the street lemonade stands open for business, summer is here.

WOMEN IN PUBLIC LIFE.

With or Without the Ballot, They Are Interested In Legislation.

Hon. Oliver W. Stewart, member of the election laws committee in the Illinois legislature, in reply to a protest from Mrs. Caroline F. Corbin against the bill allowing taxpaying women the right of voting upon questions of taxation says:

I can understand why some women may not care to vote. Twenty-five to 30 per cent of the men of Illinois who were entitled to the ballot did not use it at the last election. What I cannot understand is why women who do not care for the ballot themselves should object to its being granted to other women who do care for it.

I believe the granting of the ballot to women is along the line of higher development of our humanity. I am a member of the elections committee to which the bill has been referred, and I intend to vote to report it favorably to the house and to do my utmost to secure its passage.

I hope your association will not cease its efforts in opposition to this bill. I know a few members of the house who are opposed to the bill or anything like it, and the chief ground of their opposition is that they believe that a law such as the bill provides for would result in still further pushing women into public life and the debates and the discussions which would naturally follow. The ladies who compose the association opposed to suffrage can by the pursuance of the policy on which you have started very easily prove that participation in public affairs in the way these members fear does not depend upon the passing of the bill, but is likely to occur at any time when matters which concern women are up for public discussion.

It will be one of the greatest pleasures of my life to work in support of the bill which you are opposing. I will enjoy having a part in the passage of a bill doing even ampler justice to the womanhood of the state.

ON THE WRONG TRACK.

A New York Judge's Advice to Women In Politics.

Justice Julius Mayer of the court of special sessions, who addressed the New York State Woman's Republican association a few days ago on "How Can Women Do Good In Politics?" is entitled to a great deal of respect for telling his audience that women had no political influence. It was precisely the dose they needed. Here is this great body of women every campaign begging money, getting up rallies and tramping through the slums distributing party literature, and yet they do not ask for the suffrage and do not allow the subject to be discussed at their meetings. They are of about as much consequence politically as a band of Chinese parading the streets with lighted punk sticks. The party would be fully justified in repudiating them, and its leaders would render them a service by speaking as plainly as Justice Mayer. "The men have made up their minds on political questions," he said. "The proper work for you is to seek to influence the coming generations"—in other words: "Go home and talk to the children. You are on the same level with them."

Now, if these women believe that the safety of the state depends upon the success of the Republican party let them leave politics to the men—who can't do any worse than they already have done—for awhile longer and devote their energies to securing the ballot. They can then work for their party with some advantage to it and some dignity to themselves. Instead of puttering around as now, making themselves a nuisance and a laughing stock in their vain efforts to "influence" the men, they can do their work among those of their own sex. On election day they can go to the polls as the peer of any American citizen, and no man there will dare to say, "You have no political influence."—Ida Husted Harper in New York Sun.

Against Cigarettes.

Mrs. Coulter, the only woman member of the Utah legislature, introduced a stringent anticigarette bill which has passed both houses and been signed by the governor. It provides a fine of $5 or five days' imprisonment for any person under eighteen years of age who has in his possession a cigarette, cigar, tobacco or opium. The anticigarette bill for which the women of New Jersey have been working has been vetoed by Governor Murphy, who declared, "Most boys of sixteen smoke, and generally without injury." On the same day when Governor Murphy made this assertion Leo Mitchell, a seventeen-year-old boy of Marinette, Wis., the second Marinette boy within one week to lose his mind from the effects of cigarette smoking, was adjudged insane and sent to the Northern hospital at Oshkosh. If the mothers of New Jersey had had the right to vote, the governor of New Jersey would probably have done like the governor of Utah and signed the bill. The Canadian house of commons has passed a resolution forbidding the manufacture or sale of cigarettes in the Dominion by a vote of 103 to 48.

Nothing Right Without Women.

One principal cause of the failure of so many magnificent schemes, social, political, religious, which have followed each other age after age, has been this—that in almost every case they have ignored the rights and powers of one-half the human race—viz, women. I believe that politics will not go right, that society will not go right, that religion will not go right, that nothing human will ever go right, except in so far as woman goes right, and to make woman go right she must be put in her place, and she must have her rights.—Charles Kingsley.

Why He Laughed.

Rylands, who had purchased a new horse warranted to be quiet to ride and in harness and a good trotter to boot, had invited a friend to accompany him for a trial drive.

They had not gone very far when the horse bolted, ran against a heap of stones lying in the road and pitched both occupants violently into the lane. When they recovered, the horse had disappeared, leaving the buggy shaftless and a heap of wreckage. Rylands began to roar.

"What on earth are you laughing at?" dejectedly inquired the friend.

"Why, the fellow who sold me that horse lent me the buggy!"—New York Times.

Wellington as an Art Connoisseur.

In his "Reminiscences" Frederick Goodall tells a story of Wellington as an art connoisseur. He paid Wilkie 600 guineas for his "Chelsea Pensioners" and laboriously counted out the amount in cash. When the artist suggested that it would be less trouble to write a check, the great duke retorted that he would not let his bankers know "what a blank fool I have been to spend 600 guineas for a picture."

His Last Hope Realized.

[From the Sentinel, Gebo, Mont.]

In the first opening of Oklahoma to settlers in 1889, the editor of this paper was among the many seekers after fortune who made the big race one fine day in April. During his traveling about and afterwards his camping upon his claim, he encountered much bad water, which, together with the severe heat, gave him a very bad diarrhoea which it seemed almost impossible to check, and along in June the case became so bad he expected to die. One day one of his neighbors brought him a small bottle of Chamberlain's Colic Cholera and Diarrhoea Remedy as a last hope. A big dose was given him while he was rolling about on the ground in great agony, and in a few minutes the dose was repeated. The good effect of the medicine was soon noticed and within an hour the patient was taking his first sound sleep for a fortnight. That one little bottle worked a complete cure, and he cannot help but feel grateful. The season for bowel disorders being at hand suggest this item. For sale by Young & Brown.

I sell more of Chamberlain's Cough Remedy than all similar preparations put together and it gives the best satisfaction of any medicine I ever sold. I guarantee every bottle of it.—F. C. JAQUITH, Inland, Mich. This remedy is for sale by Young & Brown.

TOWN DIRECTORY.

Following are the evenings set apart by the town departments as regular times of meeting:

TOWN CLERK—Daily, and Saturday evenings from 6.45 to 7.45.

SELECTMEN—Monday evenings.

SEWER COMMISSION — Monday evenings.

SCHOOLS—Fourth Tuesday evening of each month.

TRUSTEES OF LIBRARY—First Monday of each month.

CEMETERY COMMISSION—First Saturday evening of each month.

WATER BOARD — Monday evenings.

TREASURER — Wednesday afternoons from 12.30 to 5.30.

WATER REGISTRAR—Tuesdays and Fridays from 5 to 6 p. m.

COLLECTOR—Hours for collection, daily from 2.30 until 5 o'clock, p. m.

FIRE ENGINEERS—Every Monday evening at Engineer's room.

AUDITOR — Saturdays, 3 to 5.30 and 7 to 9. Mondays, 6.30 to 9.

BOARD OF HEALTH meets last Friday of each month at Town House.

SUPT. OF SCHOOLS—Superintendent's office hours: 4 to 5 p. m. of each school day. Meetings of School Committee: fourth Tuesday evening of every month.

Everything in binding, fasteners, cardboard and paste for passe partout work at Wilsons.

Sealing wax of every color and description at Wilson's.

The Cure that Cures
Coughs, Colds, Grippe,
Whooping Cough, Asthma, Bronchitis and Incipient Consumption, is
OTTO'S CURE
The GERMAN REMEDY
Cures throat and lung diseases.
Sold by all druggists. 25&50cts

BEST FOR THE BOWELS
If you haven't a regular, healthy movement of the bowels every day, you're ill or will be. Keep your bowels open, and be well. Force, in the shape of violent physic or pill poison, is dangerous. The smoothest, easiest, most perfect way of keeping the bowels clear and clean is to take
CANDY CATHARTIC
Cascarets
THEY WORK WHILE YOU SLEEP
EAT 'EM LIKE CANDY
Pleasant, Palatable, Potent, Taste Good. Do Good, Never Sicken, Weaken, or Gripe, 10, 25, and 50 cents per box. Write for free sample, and booklet on health. Address 623
STERLING REMEDY COMPANY, CHICAGO or NEW YORK.
KEEP YOUR BLOOD CLEAN

Thousands Have Kidney Trouble and Don't Know it.

How To Find Out.

Fill a bottle or common glass with your water and let it stand twenty-four hours; a sediment or settling indicates an unhealthy condition of the kidneys; if it stains your linen it is evidence of kidney trouble; too frequent desire to pass it or pain in the back is also convincing proof that the kidneys and bladder are out of order.

What to Do.

There is comfort in the knowledge so often expressed, that Dr. Kilmer's Swamp-Root, the great kidney remedy fulfills every wish in curing rheumatism, pain in the back, kidneys, liver, bladder and every part of the urinary passage. It corrects inability to hold water and scalding pain in passing it, or bad effects following use of liquor, wine or beer, and overcomes that unpleasant necessity of being compelled to go often during the day, and to get up many times during the night. The mild and the extraordinary effect of **Swamp-Root** is soon realized. It stands the highest for its wonderful cures of the most distressing cases. If you need a medicine you should have the best. Sold by druggists in 50c. and $1. sizes.

You may have a sample bottle of this wonderful discovery and a book that tells more about it, both sent absolutely free by mail, address Dr. Kilmer & Co., Binghamton, N. Y. When writing mention reading this generous offer in this paper.

Home of Swamp-Root.

Don't make any mistake, but remember the name, Swamp-Root, Dr. Kilmer's Swamp-Root, and the address, Binghamton, N. Y., on every bottle.

P. E. FITZGERALD & CO.,
..TAR CONCRETING..
IN ALL ITS BRANCHES.
Sidewalks, Yard Walks, Cellar Bottoms, Etc.
ALSO
Cement Walks and Artificial Stone a Specialty.
20 Kendall Street,
WINCHESTER, MASS.
TELEPHONE. nov7-tf

THE
DINSMORE STABLE AND FORGE.
CONVERSE PLACE,
WINCHESTER.
BOARDING, BAITING AND HACKS.
Horse Shoeing
AND
Carriage Repairing.
jl31 3m

VOLPE & PICCOLO,
ICE CREAM
AND
FRUIT.
4 & 6 PLEASANT STREET,
Winchester, Mass.
Tel. Connection. mh27tf

Hair Dressing Rooms,
WATERFIELD BUILDING,
(Next to Post Office.)
B. F. MATHEWS.
CHILDREN'S HAIR CUTTING A SPECIALTY.
ap10 3m

TEL. 53-9 WINCHESTER FOR
WALL PAPERS, and ROOM MOULDINGS.
Estimates and samples given free of charge.
FIRST-CLASS PAPER HANGING.
4 WALNUT STREET.
Opposite the Depot.
CENE B. FARROW
au22 tf

MANICURE, CHIROPODY, HYGIENIC FACIAL and SCALP TREATMENT and SHAMPOOING.
ROOMS 5 & 8, WHITE'S BLDG., (188 Main street.) Connected by telephone
MISS MABEL McKIM.
Office Hours: 8 to 12 a. m. and 2 to 5 p. m., except Monday a. m. and Wednesday p. m.
Open Monday evenings till 8 o'clock by appointment.

MISS FLORENCE C. PARK,
Teacher of Pianoforte,
12 NORWOOD ST.
au21f

Fine Job Printing AT STAR OFFICE

PLUMBERS!

There's good plumbers and poor plumbers, and you can't tell the difference by their looks; but you can easily tell the difference by their work. If you have been disappointed in the work done by some plumbers give us a trial. We have the experience, knowledge and skill to do the finest work. If you have any doubts as to the truth of our statement, ask your neighbors.

George T. Davidson & Co.
176 Main St.,

HAVE YOUR
OLD CARPETS
Made into handsome and durable
RUGS.
For full particulars address
C. A. NICHOLS,
Proprietor of Woburn Steam Carpet Cleaning Works. All kinds of carpet and rug cleaning. 7 BUEL PLACE, WOBURN. 017-3m

I am prepared to give you ESTIMATES on all kinds of
CARPENTER WORK.
Having had a large experience in building, I feel confident I can give you full satisfaction on all new or repair work which you may wish to have done.
FRED W. SMITH,
30 PLEASANT STREET.
Tel. 53-2. Residence, 104-4.
s19 3m

QUICLEY & SON,
Teamsters, Contractors and Stone Masons
PAVING, FLOORING, ROOFING
In Artificial Stone, Asphalt and all Concrete products.
Sidewalks, Driveways, Curbing, Steps, Etc.
Floors for Cellars, Stables, Factories and Warehouses.
ESTIMATES FURNISHED
230 MAIN STREET.
Telephone Connection.
a24-y

ELECTRIC LIGHT
IS THE MOST
ORNAMENTAL, CONVENIENT AND USEFUL.
Under the NEW PLAN of selling our service is the CHEAPEST of any Electric Lighting Supply in the State.
We Give a Twenty-four Hour Service
ELECTRIC LIGHT
IS BEST IN WINTER—
Because it does not contaminate the air, or consume the oxygen.
IS BEST IN SUMMER—
Because it gives out so little heat.
IS BEST ALL THE TIME—
Because it is such a comfort and NEVER AS LOW IN COST AS NOW.
WOBURN LIGHT HEAT and POWER CO

DELICIOUS
STRAWBERRY SHERBET
Made from New Fruit Juice.
CRAWFORD'S,
412 Main St., Woburn
Telephone 48-3.
YOUNG & BROWN, - Winchester Agents.
Telephone 159-3.
mh 29 6m

COTTING & CO.'S
WINCHESTER AND BOSTON EXPRESS.
BOSTON OFFICES:
105 Arch Street, Telephone 906. Leave at 3 o'clock p. m.
48 Chatham Street, Telephone 1417. Leave at 3.30 o'clock p. m.
WINCHESTER OFFICE:
30 Pleasant Street, Telephone 53-2.
Residence, 23 Irving Street, Telephone 8-7.
Personal attention given to all orders. When ordering goods mention
COTTING'S EXPRESS.
f13 tf

KELLEY & HAWES CO.,
Hack, Livery, Boarding AND EXPRESS.
Baled Hay and Straw For Sale.
Tables and Chairs To Let for all occasions.
KELLEY & HAWES,
Undertakers and Funeral Directors
Office, 13 PARK STREET
Telephone Connection. jy

We would plant you a corner of Shrubbery,
Advise you where it should go,
Sell you Fruit Trees and Rose Bushes,
That we know will blossom and grow.
A. M. TUTTLE & CO.,
Landscape Gardeners, Melrose.
Tel. Connection. m6-41*

THE SUNDAY SCHOOL.

LESSON XI, SECOND QUARTER, INTERNATIONAL SERIES, JUNE 14.

Text of the Lesson, Acts xxviii, 16-24, 30, 31—Memory Verses, 30, 31—Golden Text, Rom. 1-16—Commentary Prepared by Rev. D. M. Stearns.

[Copyright, 1903, by American Press Association.]

16. And when we came to Rome * * * Paul was suffered to dwell by himself with a soldier that kept him.

The opening verses of this chapter tell of two illustrations of the power of the risen Christ through Paul during their three months' stay on the island of Malta, where they had been shipwrecked; Paul's deliverance from a viper and the healing of the father of Publius and many others. We may be sure that Paul did not fail to preach the gospel and tell of Him by whose power these things were done, and we have learned from past lessons just how and what he would preach (ix, 20; xiii, 38, 39; xiv, 15; xvii, 22-31). The incident of the brethren coming to meet him as far as Apii forum and returning to Rome with him helps us to understand how it will be when our Lord returns to the earth. The church will meet Him in the air and then come to the earth with Him as He returns in power and glory (1 Thess. iv, 16, 17; Col. iii, 4; Matt. xxv, 31).

17-20. For this cause therefore have I called for you to see you and to speak with you because that for the hope of Israel I am bound with this chain.

After three days he called the Jews together and told them the story of his arrest and imprisonment and how he happened to be now in Rome under his present circumstances. Before Agrippa he had spoken of the hope of the promise made of God unto the fathers, as the fulfillment of the promises to Abraham, Isaac and Jacob concerning the twelve tribes. In Jer. xiv, 8; xvii, 13, the Lord Himself is called "the hope of Israel," and we know that the fulfillment and restoration of all things concerning Israel are inseparably connected with the return of Christ and the resurrection of the just (Acts iii, 19-21; Isa. xxv, 8, 9; Dan. xii, 1, 2). In Eph. iii, 1; iv, 1, he speaks of himself as the prisoner of Jesus Christ, prisoner of the Lord.

21, 22. We desire to hear of thee what thou thinkest, for as concerning this sect we know that everywhere it is spoken against.

They had heard nothing against Paul, but they had heard many things against Christ and His followers. It may have been some comfort to Paul to know that tongues in that part of the world had not yet opened fire on him, but he had enjoyed his share of it elsewhere and had found some pleasure in it (II Cor. xii, 10), and he knew well that since his Master was being spoken against his turn would come even in Rome, and the fellowship he prayed for would be surely his (Phil. iii, 10).

23. There came many to him into his lodging, to whom he expounded and testified the kingdom of God, persuading them concerning Jesus, both out of the law of Moses and out of the prophets, from morning till evening.

Unlike many prominent teachers of our day, Paul believed all things which were written in the law and in the prophets (xxiv, 14) and believed the Scriptures to be in truth the word of God and that it effectually works in all who believe (1 Thess. ii, 13). He also believed fully and firmly that Jesus of Nazareth was all that He said He was, the one of whom all the prophets had spoken, the Son of David, the Son of God, Israel's Messiah, and that He would restore the kingdom to Israel and bless all nations through her (Jer. xxxi, 31-40; Ezek. xxxvii, 21-28; Isa. ix, 1-3). That the kingdom of God or of heaven is to be a kingdom filling the whole earth is plainly taught in such passages as Num. xiv, 21; Isa. xi, 9; Hab. ii, 14; Dan. ii and vii; Rev. xi.

24. And some believed the things which were spoken, and some believed not.

We are nowhere taught that the good news will be universally received in this age. Some seed will fall by the wayside, some on rocky soil, some among thorns, but a portion will find good ground; some will be saved, and the church will be completed (Matt. xiii, 18-23; I Cor. ix, 22; Eph. v, 27). Even in the next age, when Satan shall be bound in the pit, there will be deceivers who will yield only a feigned obedience and will follow Satan when he comes forth from his prison at the end of the thousand years (I's. xviii, 44; lxvi, 3, margin; Rev. xx, 7, 8).

30. And Paul dwelt two whole years in his own hired house and received all that came in unto him.

Doubtless he accomplished the will of God and glorified God as much as when journeying through Asia and Macedonia. Being no longer able to go to people, God brought people to him, and, though he was bound, he rejoiced that the word of God was not bound (II Tim. ii, 9). The verses we have omitted, 25-29, "They agreed not among themselves," "and had great reasoning among themselves" (for thus they begin and end), tell us how Paul quoted Isa. vi, 9, 10, and reminded them that centuries before the Holy Spirit through Isaiah had written those words about them.

31. Preaching the kingdom of God and teaching those things which concern the Lord Jesus Christ, with all confidence, no man forbidding him.

The adversary cannot hinder beyond God's permission, and it was the Lord's pleasure that for these two years the word should have free course. This book opens with Jesus Christ between His resurrection and ascension preaching the things pertaining to the kingdom of God and with the question of the disciples, "Lord, wilt thou at this time restore again the kingdom of Israel?" (Acts i, 3, 6). It closes with Paul at Rome in a hired house still preaching the kingdom.

June 14 In History.

1645—Battle of Naseby.

1777—First form of American flag decreed by congress. The resolution read "that the flag of the 13 United States be 13 stripes, alternate red and white; that the Union be 13 stars, white in a blue field, representing a new constellation." This is the first recorded legislation for the adoption of a national flag. The resolution was not promulgated officially until Sept. 3. The first flag made as prescribed is believed to have been unfurled on the Ranger by Paul Jones, who was appointed the day the resolution passed. The flag of 1777 remained as adopted until 1794, when two additional stripes and two stars were placed in for Vermont and Kentucky. The present form is 13 stripes and a star for every state. This was adopted in 1818.

1800—Battle of Marengo.

1811—Harriet Beecher (Stowe) born at Litchfield, Conn.; died 1896.

1888—Mary N. Prescott, author, died near Newburyport; born in Calais, Me., 1849.

1899—Dr. Lawson Tait, a pioneer in surgery, died in London; born 1845.

June 15 In History.

J. A. Sutter.

1752—Franklin drew electricity from the clouds. Franklin's discovery of the identity of lightning with electric fluid was due to long and patient study of the subject. He projected lightning rods first and to prove his theory sent a kite into the clouds. Other scientists, acting on Franklin's data and instructions, had obtained electrical sparks from tall iron rods and elevated Leyden jars. His lightning rod was put to the test a year later.

1775—George Washington took command of the American army.

1849—James Knox Polk, eleventh president, died at Nashville; born 1795.

1871—Commodore Josiah Tattnall, prominent Confederate naval officer, died at Savannah; born 1795.

1880—John Augustus Sutter, discoverer of gold in California, died in Washington; born in Baden 1803.

1901—General Max Webber, a prominent German veteran of the civil war, died in New York city; born 1824.

June 16 In History.

1593—Christopher (Kit) Marlowe, English dramatic poet, killed at Deptford; born in Canterbury 1564.

1815—Napoleon defeated Blucher at Ligny, and the allies defeated Ney at Quatre Bras, both preparatory to Waterloo. The defeat of Blucher at Ligny led to the battle on the field of Waterloo. Blucher retreated from Ligny to Waterloo. Wellington retired to Waterloo to unite with Blucher.

1866—Prussia set her armies in motion, and the single campaign war with Austria began.

1900—Prince de Joinville, son of King Louis Philippe of France, who for a time served in the army of the Potomac on the staff of General McClellan, died in Paris; born 1818.

June 17 In History.

Addison.

1703—John Wesley born; died 1791.

1719—Joseph Addison, standard prose writer of England, died at Kensington; born 1672.

1775—Battle of Bunker Hill.

1854—Mme. Henriette Sontag (Countess de Rossi), German soprano singer, died in Mexico; born at Coblentz. Mme. Sontag was one of the most celebrated singers of Germany. She studied at Prague and then made a tour of the principal cities of Europe, creating a furore everywhere. In 1830 she married Count Rossi, Sardinian ambassador at The Hague, and retired from the stage until 1848. She met with the highest success in America in a tour which began in 1853.

1897—The Rev. Father Kneipp, famous doctor-priest, died at Woerishofen, Munich; born 1822.

1900—Chinese forts at Taku, on being ordered to surrender to the allied navy, opened fire; the Russian, British, French, German and Japanese ships returned the fire. The forts surrendered, and wild riot in Peking followed.

June 18 In History.

1778—The British evacuated Philadelphia.

1812—Congress declared war against Great Britain.

1815—Battle of Waterloo.

1884—Bishop Matthew Simpson died in Philadelphia; born in Cadiz, O., 1811.

1894—William Hart, N. A., a well known painter, died at Mount Vernon, N. Y.; born 1822.

1900—Baron von Ketteler, German minister at Peking, killed by a Chinaman wearing the national uniform while he was going to the tsung-li-yamen.

1901—Louis Aldrich, popular American actor, died at Kennebunkport, Me.; born 1843. Hazen S. Pingree, ex-governor of Michigan, died in London; born 1841.

June 19 In History.

Spurgeon.

1794—Richard Henry Lee, the first to introduce resolutions for independence, died; born 1732.

1834—Rev. C. H. Spurgeon, the noted English preacher, born; died 1892.

1864—Battle of the Kearsarge and Alabama off Cherbourg, France.

1867—Maximilian, titular emperor of Mexico, was shot at Queretaro by the republicans; born 1832. Maximilian was a brother of Emperor Francis Joseph of Austria. He had been deceived as to the real situation in Mexico and on assuming the imperial dignity found bitter opposition at the hands of the Liberals. He was taken prisoner after a sharp battle at Queretaro and executed in retaliation for his harsh decrees against Mexicans who resisted his authority.

1902—King Albert of Saxony died at Dresden, born 1828.

June 20 In History.

1483—Richard, duke of Gloucester, proclaimed king as Richard III.

1837—William IV. of England died; accession of his niece Victoria. William IV. was the son of George III. He succeeded George IV. in 1830. During his reign of seven years the reform bill crisis disturbed the politics of the kingdom seriously. William was not a friend of reform. Among his ministers were Earl Grey, Sir Robert Peel and the Duke of Wellington. All of them were forced to resign under the pressure of the reformers, who ultimately triumphed. The king had lost two children in their infancy, and upon his death the crown passed to his niece, who enjoyed the remarkable reign of 64 years.

1867—The final papers were signed by which Alaska was sold to the United States for $7,200,000.

1876—Santa Anna, general, dictator, president, etc., of Mexico for many years, died at his estate of Mango Clavo; born 1795.

1900—Count Muravieff, noted Russian statesman, minister of foreign affairs, died at St. Petersburg; born 1845.

Boston & Northern St. Ry. Co.

Time Table.

Woburn Division.

On and after Jan. 26, 1903, cars will run as follows:

WEEK DAYS.

Leave Lowell for Tewksbury, Wilmington, No. Woburn, Woburn, Winchester and Medford at 6.15 a. m., then every 30 minutes until 10.15 p. m., then *10.45, *11.15 p. m.

Leave Tewksbury, for Wilmington, North Woburn, Woburn, Winchester and Medford 6.35 a. m. and every 30 minutes until 10.35 p. m.

Leave North Woburn for Winchester and Medford at 5.30, 5.45, 6.07 a. m. and every fifteen minutes until 9.07, then 9.37 a. m. and every 30 minutes until 12.37 p. m., then every 15 minutes until 7.07 p. m., then every 30 minutes until 11.07 p. m.

Leave Woburn centre for Winchester and Medford at 5.45, 6, 6.22, a. m. and every 15 minutes until 9.22 a. m. then every 30 minutes until 12.52 p. m., then every 15 minutes until 7.22 p. m., and then every 30 minutes until 11.22 p. m.

Leave Winchester centre for Medford at 6, 6.15, 6.37 a. m., then every 15 minutes until 9.37 a. m., then every 30 minutes until 1.07 p. m., then every 15 minutes until 7.37 and then every 30 minutes until 11.37 p. m.

RETURNING.

Leave Medford square for Winchester, Woburn and No. Woburn at 6.15, 6.30, 7, then every 15 minutes until 10 a. m., then 10.30 a. m., then every half hour until 1.30, then 1.45 p.m., then every 15 minutes until 8 p. m., then 8.30, then every half hour until 11.30, then 12 p. m.

Leave Winchester centre for Woburn and North Woburn at 6.22 a. m., then every 15 minutes until 10.22, a. m., then every half hour until 1.52, then every 15 minutes until 8.22 p. m., then every half hour until 11.52 p. m.

Leave Winchester centre for Wilmington, Tewksbury and Lowell at 6.52 a. m. then every half hour until 10.22 p. m.

SUNDAYS.

Leave Lowell for Tewksbury, Wilmington, No. Woburn, Woburn, Winchester and Medford at 7.15 a. m., then every 30 minutes until 10.15, *10.45, *11.15 p. m.

Leave Wilmington for Woburn, Winchester and Medford at 7.52 a. m., then every 30 minutes until 10.52 p. m.

Leave North Woburn for Woburn, Winchester and Medford at 6.37 a. m., then every 30 minutes until 1.07 p. m., then every 15 minutes until 8.37, and then every 30 minutes until 11.07.

Leave Woburn centre for Winchester and Medford at 6.52 and every 30 minutes until 1.22 p. m., and every 15 minutes until 8.52 p. m., then every 30 minutes until 11.22 p. m.

Leave Winchester centre for Medford at 7.07 a. m., and every 30 minutes until 1.37 p.m., then every 15 minutes until 9.07, then every 30 minutes until 11.37 p. m.

RETURNING.

Leave Medford square for Winchester, Woburn and North Woburn at 7.30 a.m., and every 30 minutes until 2.00 p. m., then every 15 minutes until 9.30, then every 30 minutes until 12 p. m.

Leave Winchester centre for Woburn and North Woburn at 7.52 a. m., then every 30 minutes until 2.22, p. m. then every 15 minutes until 9.52, p. m. then every half hour until 11.52 p. m.

Leave Winchester centre for Wilmington, Tewksbury and Lowell at 7.52 a. m., and every 30 minutes until 10.22 p. m.

*To No. Woburn only.

Subject to change without notice

READING, STONEHAM, WINCHESTER AND ARLINGTON.

Leave Reading Square for Stoneham, Winchester and Arlington at *5.00, *5.30 6.00, 6.15, 6.30, 7, 7.30, 7.45 a. m. and every 30 minutes until 10.15 p. m.

Leave Central Square, Stoneham, for Winchester and Arlington at 5.20, 5.50, 6.20, 6.35, 6.50, 7.05, 7.35 a. m. and then every 30 minutes until 10.35 p. m.

Leave Winchester for Arlington at 5.40, 6.10, 6.40 7.10, then 7.55, 8.25 a.m. and every 30 minutes until 10.55 p.m.

RETURNING.

Leave Arlington for Winchester at *6.00, *6.30, *7.00, *7.45 a. m. and every 30 minutes until 10.45 p. m., then 11.30 p. m.

Leave Winchester for Stoneham and Reading at 6.20, 6.50, 7.20, 7.50, 8.05, 8.35, a. m. and every 30 minutes until 11.05 p. m. then 11.45 p. m.

SUNDAYS.

Leave Wakefield for Winchester at 6.45, 7.45, 8.15, 8.45 a. m. and every 30 minutes until 10.15 p.m. Returning leave Arlington for Winchester, Stoneham and Reading 7.45, 8.45, 9.15, 9.45 a. m. and every 30 minutes until 11.15. Leave Winchester for Stoneham and Reading at 9.05, 9.35 a.m. and every 30 minutes until 11.35.

FIRE ALARM TELEGRAPH.

Box 5. Wildwood St., opp. Woodside road
7. Central Fire Station.
12. Mystic av. cor. Maxwell road.
13. Winchester Manufacturing Co.
14. Bacon st., opp. Lakeview road.
15. McKay. Private.
21. Main street opp. Young & Brown's.
22. No School.
23. Main st. opp. Thompson st.
24. Mt. Vernon, cor. Washington Street.
25. Main, cor. Mt. Pleasant Street.
26. Main st., cor. Herrick Ave.
27. Main Street at Symmes Corner.
28. Bacon's Mills. (Private.)
31. Swanton Street, hose house.
32. Forest, cor. Highland Av.
33. Washington cor. Cross Street.
34. Cross Street opp. East Street.
35. Swanton Street, cor. Cedar Street
36. Washington, cor. Eaton Street.
37. Harvard, cor. Florence St.
38. Oak, cor. Holland St.
41. Lake, cor. Main Street.
42. Beggs & Cobbs Tannery (private.)
43. Main, cor. Salem Street.
44. Main, opp. Canal Street.
45. Main Street, opp. Sheridan circle.
48. Eastern Felt Mill, Canal St.
51. Cambridge, opp. Pond Street.
52. Central Street, opp. Rangeley.
53. Bacon, cor. Church Street.
54. Wildwood, cor. Fletcher Street.
55. Dix, cor. Pine and Church Streets.
56. Wildwood, cor. Cambridge Street.
57. Church, cor. Cambridge Streets.
58. Calumet Road, cor. Oxford Street.
61. Winthrop, near cor. Hillside Av.
62. Mount Vernon, cor. Highland Av.
63. Highland Av., opp. Webster Street.
64. Highland Av. cor. Wilson St.
66. Highland Avenue, cor. Herrick Street.

A second alarm is given by striking three blows followed by Box number.

Two blows dismisses the Department.

Two blows for Test at 7.30 p. m.

22, three times, at 7.30 a.m., no morning session for grades below the High school; at 12.30 p.m. no afternoon session.

Three blows, brush fires.

Wilson, the stationer, has all the newest styles in paper napkins, and suitable for all occasions appropriately designed for ping pong parties, whist clubs, musicales, etc. Call and see them.

BOSTON & MAINE RAILROAD

SOUTHERN DIVISION.

Winter Arrangement, Oct. 13, 1902.

FOR BOSTON. LV.	AR.	FROM BOSTON LV.	AR.
6.02 A.M	6.30 A.M	6.00 A.M.	6.22
6.15	6.40	*6.40	6.59
6.27	6.50	6.55	7.23
6.52	7.20	7.39	8.05
7.05	7.25	8.09	8.20
7.20	7.40	8.34	8.59
*7.35	7.56	9.25	9.51
7.43	8.02	10.04	10.30
*8.14	8.30	*10.45	11.04
8.28	8.50	11.35	12.01 PM
8.42	9.08	*12.00 M.	12.17
9.14	9.35	12.29 P.M.	12.56
10.04	10.30	*1.05	1.23
*10.23	10.40	1.29	1.54
10.37	11.02	2.00	2.22
*11.45	12.05 P.M.	2.29	2.57
11.54	12.20	3.05	3.24
*12.57 P.M.	1.15	3.39	4.03
*1.09	1.29	*4.14	4.33
1.59	2.25	*4.44	5.01
2.28	2.50	*5.14	5.33
3.06	3.30	*5.29	5.48
3.39	4.04	*5.44	6.03
*4.19	4.37	*5.59	6.18
4.41	5.05	*6.14	6.33
*5.11	5.30	*6.29	6.48
5.30	5.53	6.44	7.10
5.44	6.05	7.14	7.36
*6.01	6.20	7.44	8.11
6.24	6.50	9.05	9.33
7.03	7.31	9.35	9.58
8.30	8.59	10.15	10.38
9.32	9.55	*11.20	11.38
*10.37	10.55	11.25	11.50
10.46	11.10		

SUNDAY.

FOR BOSTON. LV.	AR.	FROM BOSTON LV.	AR.
*7.11 A.M.	7.30 A.M.	*9.00 A.M.	9.19 A.M.
*7.53	8.10	10.05	10.31
9.05	9.30	11.00	11.26
9.30	9.49	12.40 P.M.	1.06 P.M.
*9.53	10.12	*1.00	1.17
11.08	11.33	1.35	2.01
12.12 P.M.	12.37 P.M.	2.15	2.41
12.45	1.07	4.00	4.26
2.07	2.32	*5.00	5.19
3.32	3.57	5.30	5.56
4.15	4.40	6.30	6.56
5.16	5.30	7.35	8.03
5.52	6.18	9.00	9.21
*6.42	7.00	9.30	9.53
6.50	7.15	10.15	10.40
8.31	8.56		
9.14	9.40		

*Express.

Wedgemere.

FOR BOSTON LV.	AR.	FROM BOSTON LV.	AR.
6.04 A.M.	6.30 A.M.	6.00 A.M.	6.20
6.17	6.40	6.55	7.21
6.54	7.20	7.39	8.03
7.07	7.25	8.34	8.57
7.22	7.40	9.25	9.49
7.37	7.56	10.04	10.28
*8.16	8.30	10.45	11.02
8.30	8.50	11.35	11.59
8.44	9.08	*12.00 M.	12.15 PM
9.16	9.35	12.29 P. M.	12.54
10.06	10.30	1.05	1.21
10.39	11.02	*1.29	1.52
11.56	12.20 P M	*2.00	2.20
12.58 PM	1.15	2.29	2.55
*1.11	1.29	3.05	3.22
2.01	2.25	3.39	4.01
2.29	2.50	*4.14	4.31
3.08	3.30	*4.44	4.59
3.41	4.04	5.14	5.31
4.43	5.05	5.29	5.46
5.32	5.53	5.44	6.01
6.26	6.50	5.59	6.16
7.05	7.31	6.14	6.31
8.32	8.59	6.29	6.46
9.34	9.55	6.44	7.08
10.48	11.10	7.14	7.34
		7.44	8.09
		9.05	9.31
		9.35	9.56
		10.15	10.36
		11.25	11.48

SUNDAY.

FOR BOSTON. LV.	AR.	FROM BOSTON LV.	AR.
9.07 A. M.	9.30 A.M.	10.05 A. M.	10.29 A.M
9.32	9.49	11.00	11.24
11.16	11.33	12.40 P. M.	1.04 P.M.
12.14 P.M.	12.37 P.M.	1.35	1.59
12.47	1.07	2.15	2.39
2.09	2.32	4.00	4.24
3.34	3.57	5.30	5.54
4.17	4.40	6.30	6.54
5.54	6.18	7.35	8.01
6.52	7.15	9.30	9.51
8.33	8.56	10.15	10.38
9.16	9.40		

Winchester Highlands.

LEAVE WIN. HGLDS. FOR BOSTON. LV.	AR.	LEAVE BOSTON FOR WIN. HGLDS LV.	AR.
6.12 a. m.	6.40 a. m.	6.55 a.m.	7.28 a.m.
7.02	7.25	8.34	†9.02
7.32	7.56	10.04	10.33
8.11	8.30	11.35	12.04
8.39	9.08	12.29 p. m.	12.59 p.m.
10.01	10.30	1.29	1.57
11.51	12.20 p. m.	2.29	2.59
1.01 p. m.	1.29	3.39	4.05
†1.56	2.25	4.44	5.04
†3.36	4.04	5.29	5.51
†4.38	5.05	5.59	6.21
5.27	5.53	6.29	6.51
6.21	6.50	7.14	7.39
†8.27	8.59	9.35	10.01
†10.43	11.10	11.25	11.52

†Stops on signal to take pasengers.

SUNDAY.

For BOSTON. LV.	AR.	FROM BOSTON. LV.	AR.
9.02 a. m.	9.30 a. m.	10.05 a. m.	10.34 a. m.
12.12 p. m.	1.07 p. m.	1.35 p. m.	2.04 p. m.
4.12	4.40	5.30	5.59
6.47	7.15	6.30	6.59
8.27	8.56	9.30	9.56

D. J. FLANDERS Gen. Pass. and T. A.

Winchester Post Office.

MAILS OPENED FROM

BOSTON, 7, 9, 11.15, a. m., 1.30, 2.45, 5, 7 p.m.

NEW YORK, West & South, 7, 9, 11.15 a.m., 1.30, 4.45 p.m.

MAINE, 7.15 a.m., 1.30, 4.45 p.m.

NORTH, 8.15 a.m., 12.30, 4.30 p.m.

WOBURN, 7.35, 9.20 a.m., 5.15 p.m.

STONEHAM, 8.25, 11.55 a.m., 2.15, 5.45 p.m.

MAILS CLOSED FOR

BOSTON, 7.10, 9.00, 10.10, 11.50 a. m. 2.45, 5, 8.00 p.m.

NEW YORK, West and South, 7.10, 9.00 10.10, 11.50 a.m., 2.45, 5.00, 8.00 p.m.

NORTH, 8.30 a.m., 1.00 p.m., 6.10 p.m.

MAINE, 8.30, 11.50 a.m., 5.40 p.m.

PROVINCES, 8.30 a.m., 5.40 p.m.

WOBURN, 9.50 a.m., 2.00, 5.30 p.m.

STONEHAM, 9.40 a.m., 1.45, 5.30 p.m.

Office open Sundays 9.45 to 10.45 a.m. Carriers collect 4.30 p.m. Box in front of office and Centre boxes collected at 6.20 p.m.

Week days office open from 7 a.m. to 8 p.m. Money orders from 7 a.m. to 7, p.m.

Holidays, 7 to 9.30 a.m., 5 to 6 p.m. One delivery by carriers.

J. WINSLOW RICHARDSON, Postmaster.

C. H. SYMMES.
Dealer in
HAY, : GRAIN and Straw.
269 MAIN STREET.
Telephone Connection
9o20tf9

EDWARD E. PARKER,
HEATING ENGINEER AND CONTRACTOR,
8 Middle Street, Woburn.
Tel. 104-3.
d26 tf

ORION KELLEY, D.D.S.,
DENTAL OFFICE,
WHITE'S BUILDING, WINCHESTER
Office Hours: 8-12, and 2-5.

Barker's Bread, Rolls, Buns, Fruit Cake and Home-made Doughnuts
FRESH EVERY MORNING.

Hardy's Bread and Rolls
FRESH EVERY AFTERNOON.

LADY FINGERS, MACAROONS and CAKES when ordered.

GEORGE E. MORRILL, Grocer,
3 CHURCH STREET.

NOTICE.

The insurance business heretofore carried on by the late Mr. Newton A. Knapp will be continued by Mrs. Cherrie C. Knapp and Walter R. J. Smith under the name of Newton A. Knapp & Co.

Having special facilities for writing all kinds of insurance I trust that friends and former customers will continue to give me their insurance, and any entrusted to me will receive my personal attention.

MRS. CHERRIE C. KNAPP,
8 Chestnut Street, Winchester, Mass.

Mr. Walter R. J. Smith has been in the insurance business for more than seventeen years, and has been associated with the late Mr. Knapp for the past sixteen years.

THE WINCHESTER CO-OPERATIVE BANK.
ROOM 12, LYCEUM BUILDING,

Loans money to those who wish to own a home. Monthly payments practically what one would pay for rent. If you do not understand the system please call and have it explained.

The Secretary is at the office Saturday evenings, 7 to 8 o'clock. If that evening is not convenient, special appointments will be made for those who wish to borrow if they will write to the Bank.

—DIRECTORS—
H. D. NASH, President. GEO. A. FERNALD, Vice-President.
THOS. S. SPURR, Secretary.
Anson Burton, Henry J. Carroll, John Challis, W. B. French, Theo. C. Hurd, F. J. O'Hara, Sam'l S. Symmes, N. H. Taylor.

New Shares issued May and November each year.

Alexander Macdonald PROVISIONS.
Cor. Main and Thompson Streets.

HIGGINS,
PHOTOGRAPHER.
172 MAIN ST.
ap29 3mo

CARPETS
RUGS, DRAPERIES
Thos. O'Callaghan & Co.
30 to 35 SUMMER ST., BOSTON.
d12 1y

Cesspools and Privy Vaults
Emptied by Permission of the Board of Health of Winchester.
CONTRACTOR and STONE MASON
—General Teaming and Jobbing—
Building Stone, Sand, Gravel, Loam, Lawn Dressing, Chip Stone for Walks and Driveways For Sale. Cellar Building a Specialty.
M. S. NELSON,
Residence, 78 Cross Street, Winchester
Telephone No. 126-3. a10 3m

D. L. POLLEY,
Carpenter. Jobbing of all Kinds. Screen Doors.
Old Furniture Repaired and made new. Glass furnished and set. Small jobbing 30 cents per hour. By the day $2.50, nine hours. Old roofs shingled $1.50 per 1000. Everything guaranteed complete. Drop me a card and I will call and see you, or leave your order at J. C. Adams' store, Shop, 182 Main street. Order box at Adams' store. ap14 tf

EDWIN ROBINSON,
CENERAL AGENT,
HEALTH, FIRE, LIFE, ACCIDENT AND EMPLOYERS' LIABILITY
ALSO
BURGLARY, THEFT and LARCENY.
44, 45 and 46 Delta Building,
10 Post Office Sq., BOSTON, MASS.
Tel. 416 Main.
nov17 6m

FLOWERS
At Very Lowest Prices.
J. NEWMAN & SONS
51 TREMONT ST.
f27 WE HAVE NO BRANCH STORES 16t

VOICE CULTURE.
SCIENTIFIC DEEP BREATHING AND TONE PRODUCTION
TAUGHT BY
GRACE HELEN BARNARD,
22 Vine St., Winchester, Mass.
j1 tf

J. E. HERRICK, Jr.
Mason, Contractor.
Stone, Brick, Tile and Granolithic Walks and Steps. Special attention given to Boiler Setting Repairing and all kinds of Jobbing.
If you have a chimney with a Poor Draught try one of my Patient Tops. Satisfaction guaranteed.
OFFICES.
Thompson St. Opp. Depot, Winchester
4 Everett street Woburn.
ap 10 3 m

EMPLOYMENT OFFICE,
283 MAIN ST.
GIRLS WANTED. SITUATIONS PROCURED.
BOARD AND ROOMS,
ALL MODERN IMPROVEMENTS
je10 MRS. T. M. HANNON. 1y

JOHN LOTHROP BROWN,
SURVEYOR AND ENGINEER,
WATERFIELD BLDG., CHURCH ST.,
WINCHESTER. ap26m*

ARMENIAN COLLAR AND CUFF SETS.
COLLARS AND HANDKERCHIEFS.
Also many other dainty novelties of the season to be found at the
WINCHESTER EXCHANGE
183 Main Street.

IS TRADE DULL?
Try an advertisement in the STAR.

Newsy Paragraphs.

Tuesday afternoon an ecclesiastical ouncil met at Melrose Highlands for he purpose of ordaining Mr. Stephen Vaitses to the Gospel Ministry. Mr. Arthur W. Hale of the local Congregational Church was a delegate.

A man while riding on his wheel Friday evening tried to get out the way of the trough at Symmes Corner, struck the curbing and went over the stone wall into the bushes. Just then a car came along, and the man sprang from the bushes and went to Boston, not even scratched.

Mr. Charles A. Ramsdell attended the funeral of Mr. Harvey Whiting at Wilton, N. H., last Saturday. Mr. Whiting was the president of the Wilton Railroad of which Mr. Ramsdell is a director. He was also a personal friend of Mr. Ramsdell.

The long drought was broken Monday and the rain was sincerely welcomed.

The legislature has killed the bill for $250,000 for the extermination of the gipsy moth. It is now up to the people to care for their own trees, and it is only right and proper that they should.

At the wedding last week of Miss Dorris Farnham Parmelee daughter of Mr. Edward F. Parmelee, and Mr. Herbert Lincoln Cox, the occasion was made exceedingly quiet owing to the recent death of the bride's mother, only the best man, Mr. W. A. Fifield, of Arlington, and the maid of honor, Miss Gladys P. Fogg, of Winchester, being present. The couple are passing their honeymoon at Mr. Geo. O. Fogg's summer residence at Loudon, N. H. The couple will hold a reception at Windemere, the homestead of Mr. Cox, on Turkey Hill, on Wednesday evening, September 2.

On Tuesday afternoon about five o'clock during the heavy rain, a horse and buggy owned by Mr. Marshall Jones of Highland avenue collided with a candy wagon on Pleasant street. The buggy contained a driver from Kelley & Hawes' stable and a young son of Mr. Jones'. When the teams came together the buggy was overturned. Young Jones was thrown out, but the driver was inside and unable to get out. The horse dragged the buggy for a short distance and then fell. With the help of bystanders the driver crawled from the carriage. The horse was unharmed, except for a lameness from the fall. Consiging the nature of the accident it was a miracle that the two occupants of the buggy were not killed or injured.

Mr. Edward M. Messenger and family will return to their home on Washington street this Saturday, after camping out for three weeks in the Maine woods. Mr. Messenger is reported as being benefitted by the trip.

The Committee on consolidating the town offices held a meeting in the Town Hall last Saturday evening. The committee, it is said, is finding the task a difficult one. Unpaid boards will be inclined to have for clerks men of their own choice, and it is said don't relish the idea of having them picked out by other people. This movement is, however, only leading up to a board of public works, which will come as soon as the citizens are convinced that such a change will be beneficial.

Zimmerman's Flying Machines at Wilson's for 5 and 10 cents. This is the best kite ever made.

Mr. Robert Whitney has a new auto mobile. He will use it in his business and for pleasure.

W. O. Blaisdell, the provision dealer, has placed in commission a handsome delivery wagon. His large business calls for a large equipment of teams.

The rejuvenated steam fire engine will soon come here from the repair shop. Chief Symmes, who was rather skeptical about having the steamer repaired, has been to the works at Manchester, N. H., and pronounces it to be as good as new, and is now satisfied that no mistake was made. A new boiler was put in, new pumps, and in fact the working parts are entirely new.

The graduating exercises of the High school will take place in the Town Hall Tuesday evening June 25, and the reception of the graduating class on the Thursday evening following.

The schedule of running time on the Southern division of the Boston & Maine railroad will be changed June 22.

Mr. Fred Dotten has invited the members of Wedgemere Lodge of Good Templars to a lawn party on his estate.

J. L. Parker has had a two-horse power engine put into his coal yard at the Highlands. Hereafter his wood will be sawed by power.

Two sessions are being held during the present month at the Chapin, Gifford, Highland, Mystic, Rumford, Washington and Wyman schools.

It is said that electric charging stations are to be established in East Boston, Milton, Dedham, South Framingham, Natick, Winchester, Grove Hall, Somerville, Watertown and Woburn. This will be good news to owners of electric vehicles who have stood in dread of being caught minus the juice. These stations are to be located on premises accessible at any time of day or night, every day in the year.

Automobiles have ceased to attract attention. The increased numbers has inspired carefulness on the part of the drivers, especially in the center of the town at night when so many people are crossing the street.

The last week will be remembered as an extremely disagreeable yellow week. The smoke from forest fires spreads out for long distances.

Chief of Police McIntosh keeps a sharp lookout for drunken men on the electrics. He personally scrutinizes every car that passes through during the evening.

When your watch fails to give satisfaction, have Geo. A. Barron of Winchester put it in order at 3 Winter street, Room 22, Boston.

Many Woburn families are taking up their residence here.

Mr. F. Ellwood Smith, Manager and Treasurer of the Somerville Electric Light Company, has been elected General Manager and Treasurer of the Woburn Light, Heat & Power Co., succeeding Mr. L. R. Wallis.

The grounds of the Country Club are now in fair condition, but the drought, was working havoc with the greens, which sadly showed the need of water. The club has no adequate water supply with which to keep the course in proper condition, but a pipe to connect with the Arlington system is being laid and water will be had in a few days. It was at first proposed to erect a windmill on the premises to pump water from driven wells, but this plan was abandoned.

Newsy Paragraphs.

"The Story of the Pink Rose" was the basis of the program at the Y. M. C. A. Auxiliary Tuesday afternoon. A true story was read by several members and illustrated by songs. The "motif" of the story was love, consistent with auxiliary work and especially appropriate for June, the month of roses. As embodying the spirit of the entire afternoon, Mrs. Hicks quoted the following from Lucy Larcom: "Soul, receive into thyself the warm and radiant life of Heaven, to breathe it out again as spiritual fragrance over other lives and so change this wilderness world into the garden of the Lord. This is the lowly moral which hides within the roses of June and makes more than half their sweetness."

While on a trip to Washington recently, in company with her daughter, Miss Jessie, Mrs. Cornelia Marsh had the great misfortune to fall and break her hip. This will necessiate her remaining in Washington for some time.

Mr. Gilman of Glengarry has leased Dr. Houghton's house for one year.

Mr. Page has re-leased Mrs. C. Marsh's house on Bacon street for a term of three years.

Joseph Kenney of the McKay A. C dislocated his arm Saturday while pitching. John O'Brien of Woburn will take his place.

The Washington School baseball team was defeated by the Chapin School Monday.

Gene Danehey, a pupil in the Chapin School, was struck in the palm of his hand by one of the children with a lead pencil. Blood poisoning set in, and he was taken to the hospital and operated on.

Mr. Andrew Harrold has moved from Swanton street to Washington street.

Mr. Dutton of Wildwood street is seriously ill at his home with heart failure.

Miss Catherine McCue has gone to the beach for a vacation.

The McKay A. C. was defeated again last Saturday by the Old Ironsides of Lowell, the score being 16—7.

Mr. John P. Morse of Spruce street has bought the house of Mr. Robert D. McGuinty situated on Swanton street. He expects to move in the first of the month.

Mrs. John O'Donnell held a party at her house on Irving street Monday night. Light refreshments were served during the evening. She was presented with a handsome morris chair.

Mr. Fred S. Scales, the well known jeweler, is much pleased with his new store in Waterfield Building, Common street, and so, too, are his numerous customers. His large stock of goods show up to pleasing advantage.

The brown tail moth is getting in its work these days on the people. The poison stings and burns the flesh.

The many friends of Mrs. Fred V. Wooster are pleased to see that lady out again.

The boys are waking up to a good celebration of the Fourth of July. Indications point to most lively occasion.

Mr. John E. Page and family have gone to Point Allerton for the summer.

Mr. and Mrs. John L. Ayer, who have been doing the old country for a number of weeks are expected home in a few days.

Miss Daisie MacLellan has gone to Silver Bay, N. Y., for the summer.

Mr. and Mrs. Fred W. Abbott took up their residence in Brookline last week.

Mr. Edwin K. Blaikie and family will shortly go to Orleans for the summer.

Mr. Eugene Wilde and family leave Monday for their summer home at Point Allerton.

Dr. H. L. Houghton and family leave Monday for California where they will remain a year. Mrs. Houghton's health is not very good.

Mrs. Edwin N. Lovering and children went this week to their summer home at Hancock, N. H. Mr. Lovering will leave for there at the close of the school term.

Miss Millie Simmons and Mr. John Potter were married last week Wednesday, and immediately left for St. Louis where he will engage in business.

Rev. Edwin Bradford Robinson, son of Mr. and Mrs. Edwin Robinson of this town, who is settled over a church in Holyoke, Mass., was presented last week with a gold watch and chain and a purse of money. Rev. Mr. Robinson is very successful in his ministry and very much liked by the people of Holyoke.

William Parkman Lodge of Masons held its last meeting until next September Monday evening. Nearly 200 Masons were present, many coming from surrounding cities and towns. The degree was conferred on five candidates, also resolutions were passed on the death of the late Newton A. Knapp, a respected brother. At the close of the meeting refreshments were served by a caterer.

Mr. Ralph Ellis and family of Clematis street, spent Saturday and Sunday with Mr. and Mrs. Drew of Brockton. Mr. Drew and family formerly resided in this town.

Mr. and Mrs. Merchant of Holton street expects to go to Canada next Saturday. They have been stopping with their daughter on Holton street for the past year.

Miss Eva Hanson of Clematis street is now in the list with the cyclists.

Mrs. Murphy of Washington street went to Norwich, Conn., last Friday to spend a week with friends.

Mrs. Roxanna Chapman of Grove street is seriously ill at her home. Two of her sisters are with her, having been summoned by telegraph.

Mrs. Harry E. Wellington and other ladies of the Unitarian Church attended the conference held at Stoneham Wednesday.

H. D. Nash, Esq., President of the Co-operative Bank, went on a ten days' fishing trip last week Thursday.

Mr. A. E. Whitney is not an automobile enthusist, and he is less inclined in that direction since he got stranded on Grove street during the heavy showers of last Monday.

Mr. Charles F. Jordan has sold his house on Water street to Mr. Richard Reynolds of Woburn.

"I have been troubled for some time with indigestion and sour stomach," says Mrs. Sarah W. Curtis, of Lee, Mass., "and have been taking Chamberlain's Stomach and Liver Tablets which have helped me very much so that now I can eat many things that before I could not." If you have any trouble with your stomach why not take these Tablets and get well? For sale by Young & Brown.

Chairs and card tables to rent. Apply at Kelley & Hawes'.

Newsy Paragraphs.

Mrs. George H. Hicks has been entertaining her aunt, Mrs. John Winslow of Brooklyn, N. Y. Mrs. Winslow attended the Auxiliary meeting of the Y. M. C. A. and by her rich contralto voice in song as well as remarks bearing on the theme of the day added much to the program.

Editor George C. Fairbanks of the Natick Bulletin and Mrs. Fairbanks passed Sunday at the home of Mr. and Mrs. Theo. P. Wilson. Mr. Fairbanks much admired the beauty of the Fells and surrounding country as seen from Hillcrest Observatory. It is to be hoped that Park Commissioner Skillings will visit the Observatory, as his doing so will no doubt result in many needed repairs, so that the door will once more be opened to the public. Entrance is now gained through a window, which makes the tower inaccessible to ladies.

At the annual meeting of the Firemen's Relief Association Monday evening, the following officers were elected: President, James J. Fitzgerald; vice-president, Irving L. Symmes; treasurer, David H. DeCourcey; secretary, U. S. G. Sanborn.

Mrs. Thomas S. Spurr and son, George, leave today for their seashore home at Hyannisport, Mass.

If you want to change the expression and bring on that tired look to the always genial countenance of Mrs. Henry Smalley of Cross street, it is only necessary to say "eggs." The reason for the tired look is the fact that at the June Breakfast she handled and cooked in various ways over 400 eggs. It can be said, however, in connection that Mrs. Smalley is never so happy as when busily engaged in work. Like many of the other ladies, she left home shortly after five o'clock in the morning and worked hard until nearly noon. Although but little tired she was brimful of happiness.

Sunday will be Children's Day at the Congregational church, and a most interesting order of service has been arranged for.

The Woman's Christian Temperance Union held a memorial service for their deceased member (Mrs. Lucy A. Maynard) in the small vestry of the Congregational church today at 3 p. m. This was the last meeting of the season.

The Carpenters' strike has not been declared off, yet about all the men appear to be working.

The Zimmerman flying kite is one of the scientific novelties of the day, and they will fly easier and with less care than any other yet devised. They will fly in a light breeze from one to six miles an hour. Every boy should have one of these inexpensive machines. Wilson has them at only 5 and 10 cents each.

Miss Clare J. Allen was the leader of the Y. P. S. C. E. meeting at the Congregational church last Sunday evening.

Hon. A. B. Coffin of Forest street gave a dinner to Mr. E. A. Brackett, Col. N. A. Richardson and Mr. A. E. Whitney at his home Wednesday. Mr. Coffin has almost recovered from his long and severe illness.

The Endeavor Society will hold a Strawberry Festival in the vestry of the Congregational church this evening and invite all to attend. There will be an entertainment with readings and music. Mr. Edward A. Kingsley will sing two selections. Strawberries, Ice Cream, Cake and home-made candy will be on sale.

Mrs. Georgiana Bangs and Miss Ellen C. McArdle sailed for Europe last week and will be away three months.

Mr. and Mrs. Edmund H. Garrett will spend the summer at the seashore and mountains, where no doubt this prominent artist will do considerable sketching that will be used during the coming winter.

Capt. and Mrs. Edward W. Abbott of Ravenscroft road have returned after a six weeks' visit to Hot Springs, Ark. Mr. Abbott who has been a sufferer from rheumatism returns much improved from the hot baths.

The High school is turning out some good ball players. Mr. Barta is small in stature but he gets there, just the same as his energetic father, the well known artistic printer.

The annual picnic of the First Baptist Sunday School will be held at Salem Willows June 25. Special electrics will leave the church at 8.30 a. m. and there is no doubt but what a fine outing will be had at this pretty seashore resort. The start for home will be made at 5 p. m. The committee having this picnic in charge is Messrs. William McConaghy, Harry T. Winn and J. A. Hersey.

Parents and educators should not forget and are not likely to forget, that this is the month of the "sweet girl graduate." Longfellow's "Psalm of Life" will still appear in some one or more of the essays everywhere. Perhaps the Emerson anniversary will put a little of Ralph Waldo's philosophy into salutatories and valedictories by way of a change. At all events the white ribboned essays and the white ribboned girls will call forth the usual delight and applause.—[Norwood Advertiser.

The latest electric road rumor is—a new double tracked road from Billerica through westerly Burlington, Woburn and Winchester to Arlington Heights, where it will connect with the Boston Elevated. It is to run over private property—making possible rapid transit—and where public highways are encountered they will be tunneled or bridged. Options on 10 miles of land have been secured.

The trading stamps have got to go unless the courts should decide the action of the Legislature unconstitutional.

"Force," a ready-to serve, ready-to-digest, delightful food, brings the independent strength that comes of health.

Mr. Frank F. Carpenter has invited the present officers and the past masters of William Parkman Lodge of Masons to a fish dinner Saturday afternoon at his seashore home, Bayside, Hull. A good time is in store for the visitors, as this genial gentleman knows what constitutes a fish dinner.

Disease takes no summer vacation.
If you need flesh and strength use
Scott's Emulsion
summer as in winter.
Send for free sample.
SCOTT & BOWNE, Chemists,
409-415 Pearl Street, New York.
50c. and $1.00; all druggists.

Newsy Paragraphs.

Mrs. G. N. P. Mead went down to Atlantic Hill on the steamer "Mayflower" Tuesday and called on the S. B. White's at their beautiful summer home, and on George H. Gilbert at Senator Cottage, and later had a drive over the famous "Jerusalem Road" to Cohasset.

Mr. Roy S. Allen left this week for Michigan where he will remain during the summer obtaining practical information from the copper mines. Mr. Allen goes with a schoolmate and will make his headquarters with the Michigan Copper Co.

Last Friday afternoon shortly before six o'clock the fire department was called out by telephone on account of a fire in a house on Main street occupied by I. R. Murray. The fire was in the chimney and the firemen placed chemicals around and allowed it to burn out.

A sign on the steam road that attracts the attention of patrons of the road reads: "Passengers are requested to enter at the rear and leave at the forward end of the car." This is done to facilitate the coming and going of the passengers and should be followed out.

Mr. Sumner Carr, the genial janitor of the Town Hall, and also a veteran of the Civil war, attended the reunion of the members of his old regiment, the fifth, at Watertown Wednesday.

Willie F. Barker of Taunton was the guest of Miss Annie T. Daley last week.

Mr. Walter H. Adams completed his course at the Massachusetts Institute of Technology this week. He is one of the rising young men of the town who by his excellent scholarship and earnestness of purpose seems to command a most successful future career.

A horse owned by Edwin Ginn ran to Woburn Tuesday having on a harness and a piece of shaft. The latter cut into one of his shins at every step. At Main and Union streets he was stopped.

Mrs. William T. Dotten of Reservoir street has gone to Dover N. H. to visit her daughter, Mrs. Robert Kingston.

The people of Spruce street and vicinity joins Mr. George Guy in returning many thanks to the Town for the electric light on the southerly end of Spruce street. They are wondering when the fence will be moved.

The Ladies' Guild of the Church of the Epiphany were entertained by Mrs. Fred Rhodes at Marblehead Neck, Tuesday, June 9. Sixteen ladies sat down to a delicious luncheon. Mrs. Arthur Sandys gave a pleasant talk on English Cathedrals which was much enjoyed by all. At the conclusion of the talk, ice cream and cake were served and at about five o'clock the ladies left for Winchester after having enjoyed a most pleasant day.

Hiram Folsom's horse ran away Saturday. The horse passed the electric cars safely, but the gates were down and the horse ran up Railroad avenue into a tree; no other damage was done, but a great deal of excitement was caused.

Mr. Charles D. Folsom, father of Hiram Felsom has passed his 80 th birthday. Mr. Folsom was married on his birthday in 1849.—three children and two grand-children are living.

Mr. John Maxwell, the veteran tanner, has returned from a long and pleasant sojourn in the South. Much of his time was spent at Pell City, Ala., where he owns considerable valuable real estate, and in that vicinity. He is well satisfied with the condition of things down there. —[Woburn Journal.

Chamberlain's Stomach and Liver Tablets are just what you need when you have no appetite, feel dull after eating and wake up with a bad taste in your mouth. They will improve your appetite, cleanse and invigorate your stomach and give you a relish for your food. For sale by Young & Brown.

Laxative Bromo Quinine
Cures a Cold in One Day, Grip in 2 Days
E. W. Grove on every box. 25c

TUTORING.
College Preparation in French, Mathematics, History & English.
Frederick R. Willard,
108 Broadway, Arlington, Mass.
je12 1t*

LOST.
At the June Breakfast, a silver serving tray. Please return to 9 Pine street.

WANTED.
Protestant girl for general housework. Good wages paid; best of references required. Apply at once. MRS. NICKERSON, 18 Grove St.

WANTED.
At once, a general housework girl. Apply at 44 Cutting street.

TO LET.
Large furnished room to an American family. Breakfasts furnished if desired. Apply at 37 Myrtle street.

TO LET.
To let on Highland avenue for light housekeeping, suite of four rooms, bath and furnace, suitable for mother and daughter or family of two. Rent $12. Address M. W. Lawrence, 62 Beacon street, Boston. jl2

FOR RENT.
Furnished rooms to rent. Apply at 134 Main street.

TO BE LET.
House and stable on the William Firth estate, Pine Street. Apply at No. 11 Pine Street.
je12 3t

FOR SALE.
An old-fashioned square piano in excellent condition, at a very low figure. Inquire at once at 8 Hillside Ave., Winchester. 1t

House To Let.
No. 11 Mt. Vernon street, 10 rooms, modern improvements. Apply to C. A. RAMSDELL.
m29 tf

Piano For Sale.
At a bargain, Henry F. Miller square. In good condition. Enquire of FRED S. SCALES, Jeweler, Common St. tf m29

FOR SALE.
House of eleven rooms, closets, bath, pantry, hard wood floors, steam heat and electric lights. Over 8000 feet of land, choice roses, flowers, shrubbery, etc. 10 Mt. Vernon street. H. G. FARR. tf 16.

FOR SALE.
House, 29 Wildwood street. All modern improvements, large lot of land, elegant location. Apply to S. W. Twombly, 53 Wildwood street.
apr4 tf

Burglary and Theft Insurance.

The Policy Covers — Loss and damage by Burglary, Theft or Larceny, Servants' and Sneak Thieving, including damage to house, plumbing and fixtures.

The company detectives often recover property which the police are unable to get hold of. They give the matter their entire personal attention, returning to the insured cherished heirlooms which money could not pay for. — One Benefit

Ease of Mind — The policy gives great ease of mind when the assured is at home and freedom from worry when absent.

There were about seven burglaries to one fire in the residential districts of Massachusetts last year. This year from the present evidences of crime there will be more. — Necessity of Insurance

F. V. WOOSTER, 45 Milk St., Boston, or 12 Grove St., Winchester. Tel. 2457 Main.

Aromatic Cedar Camphor
FAR MORE EFFECTIVE THAN CAMPHOR, CARBOLIC ACID, OR TARRED PAPER TO PREVENT THE RAVAGES OF MOTHS.
ONE POUND PACKAGE, 15c. TWO POUNDS, 25c.
PREPARED ONLY BY
YOUNG & BROWN, - Pharmaceutical Chemists.
WINCHESTER AND BROOKLINE, MASS.

Baptist Church Notes.

Four received the hand of fellowship last Sunday morning.

Our B. Y. P. U. are talking of sending a delegate again this year to the Missionary Conference at Silver Bay on Lake George, July 22-31. Last year a delegate was sent, and the society has received so much help that it seems a wise investment to send some one again.

The Wednesday afternoon boys' and girls' meetings will be discontinued till fall.

Wednesday evening prayer meeting, "The Parable of the Leaven."

Our church has extended an invitation to the Boston East association to meet with us next fall. The following general committee were appointed last Wednesday evening to have the association meeting in charge, and the committee are to select their own chairman. Mr. and Mrs. W. J. Armstrong, Mr. and Mrs. William Caldwell, Mr. and Mrs. Alexander Macdonald, Mr. and Mrs. Samuel W. Smith, Mr. and Mrs. Geo. A. Weld, Mr. Harry T. Winn, Mrs. Mary Winn.

F. of A. Court Notes.

Court Pride, 196, will have an election of officers at their next meeting June 17th.

Conclave Pride, 136, K. S. F., will attend in a body the memorial services to be held by the Companions of the Forest Sunday, June 14, at the Tremont Theatre. They will start from the Square on the 12.22 P. M. car.

The Conclave will also take part in the parade on the afternoon of June 17th, in Charlestown, as guests of Conclave 114 of Boston.

Vice Commander Forten and Drill Captain F. W. Piggriem paid a fraternal visit to Conclave 114 Wednesday evening. Four candidates were initiated.

Conclave 114 and Conclave 8 intend to pay a fraternal visit to Conclave Pride 136 at their next meeting, June 22nd.

Brother O'Connor reports business dull with the Court. It goes to show that the members are in good health.

It is stated that every year that the question of a State flower is discussed at the State House it costs from $5000 to $10,000. If capitalists had this question before them they would adopt the mayflower at the first sitting.

IT COSTS YOU NOTHING.
A. B. Grover will return your money if Mi-o-na doos not cure you.
There are thousands of people in Winchester who were not the least bit surprised when they read in the "Star" that A. B. Grover is selling Mi-o-na on a guarantee to refund the money in case it did not cure. This marvelous dyspepsia remedy will cure the worst case of indigestion, headache, dizziness or the general played out condition that afflicts every one suffering with stomach trouble.
Mi-o-na does not simply relieve; it cures. A. B. Grover can tell you of many well know people in this town whom this remedy has restored to health, often after they have tried many other methods of treatment with little or no benefit.
No other dyspepsia remedy has made so large a percentage of cures as Mi-o-na. It is so nearly one hundred percent. that A. B. Grover stands ready to refund the price to any customer whom it does not cure.
The best kind of advertising is the praise of a pleased customer. And there are hundreds in Winchester today praising Mi-o-na because it cured them. A few months ago they could eat nothing without wondering what the result would be. Since using Mi-o-na they eat what they want and when they want with no fear of suffering.
This medicine is in the form of a small tablet and is very pleasant to take. It is a pure medicine that speedily and permanently cures all forms of stomach trouble and is the only one that can be sold under a positive guarantee without any restriction, to refund the money if it does not cure.
This is a good time to get well and you ought to take advantage of A. B. Grover's offer.

A GOOD WATCH
IS A JOY FOREVER.
Our special movements are very accurate and the prices reasonable.
Watches need attention, and the better the watch, the more particular its owner should be to keep it in good condition. We put watches in order, guaranteed to KEEP TIME.
BARRON,
3 Winter St., Room 22, Boston.
Winchester Address, 67 Walnut St.

Stops the Cough and Works off the Cold.
Laxative Bromo-Quinine Tablets cure a cold in one day. No cure, no pay. Price 25 cents.

EDWARD J. GREGORY, . . . AUCTIONEER,
10 Tremont St., Boston.
Auction Sale
—OF—
ESTATE
No. 5 CENTRAL ST., near corner Church St., Winchester,
Saturday, June 13th,
at 3 o'clock P. M.
The above property is known as the George R. Brine estate and consists of a three-story, slated roof, modern house of 11 rooms, Bath, two W. C., Laundry, Billiard Room, etc., etc. Gas, Furnace, Water and Sewer connections; about one-half acre of land, all laid out in Lawns; Concrete Walks, etc., etc., Ornamental and Fruit Trees, Flowers, etc. The property is right in the heart of the choicest residential location of the west side of this most beautiful town, being only six minutes' walk from either Winchester or Wedgemere stations of the B. & M. R. R., and half a minute to the electrics.
Here is an opportunity seldom offered to purchase at your own price a most desirable piece of real estate either for a homestead or for speculation, as there is ample room for two or more other houses.
Full particulars at the sale, or apply to the auctioneer.
$200 to be paid at time of sale.
For keys, apply to George R. Brine, 63 Washington street, Winchester.

As good as the Best and moderate in price.
In Barrels, Half Barrels and Sacks.
AT
HOLBROOK'S,
Pleasant Street.

F. J. BOWSER,
PLEASANT ST.
A FULL LINE OF
NEW WHITE SHIRT WAISTS
IN NEWEST DESIGNS.
A beautiful line of WHITE GOODS for Shirt Waists and Suits.
The ROYAL WORCESTER CORSET.
The latest F. P. Corsets, with Elastic attached, only $1.00.

GEO. E. PRATT & CO.,
...Plumbers...
Repairing in all its branches.
Fine Plumbing a Specialty.
Gas Piping and Jobbing
Promptly attended to.
STERLING RANGES
make baking possible at any time of day. Will bake a barrel of flour with a bod of coal. Heat the water hot—you will save time and money.
GEO. E. PRATT & CO.,
LYCEUM BUILDING.
Tel. 102-6, Residence.

THE WINCHESTER STAR.

VOL. XXII. NO. 51. WINCHESTER, MASS., FRIDAY, JUNE 19, 1903. PRICE, FOUR CENTS.

MODERN ROAD BUILDING.

An Interesting Paper Read by Supt. Spates Before Citizens of Reading.

On invitation of citizens of Reading, Supt of Streets Spates recently read a paper before them on how to build good roads and care for them. The fame of the roads in Winchester has spread into adjoining cities and towns and Supt. Spates is frequently called upon to give instructions as to how they are constructed. The desire appears to be in almost every quarter to give more attention to streets, and Winchester having taken the lead in this matter, it is but natural that Supt. Spates should be called upon to give his experience. The paper was as follows:

Through the efforts of Mr. J. S. Temple, I am present here, tonight, to read a paper on "Road Building." This is our busy time, and I have made this as short as possible, at the same time getting at the most important points.

The broken stone road is generally adopted by small cities and towns because good stone is plenty in this section, and it being the cheapest good pavement known. A macadam road will cost from thirty-four cents to about sixty cents per square yard, according to the thickness, the type of machinery, and the way it is handled, etc. This, compared with granite blocks, asphalt, brick and wood pavements, is a very cheap road; in many cases just as cheap as gravel and many times better.

The first thing to consider is modern portable machinery, which will reduce the cost 25 to 30 per cent. And let me say right here, that a macadam road cannot be properly built without a steam roller. Long, heavy rolling is one of the most important secrets of the construction. The road must be water tight, and shed water like a shingled roof. Some think the macadam road soaks the water, but this is a very wrong impression, for if that was the case the water would freeze and expand, and when it thawed out would leave the road in a loose condition which would ravel and kick about, and waste very fast. The road does not wear near as fast as it would waste when in a loose condition. No doubt all of you can cite some open shed with tight roof, where the ground under the roof is always dry in winter although the sides are open, and the shed exposed to the cold weather. You would have a board walk to reach the shed to keep you out of the mud. The mystery of all this is the fact that the roof over the shed keeps the water out of the ground, and there is no water to freeze.

This applies to the tight roof, or tight surface, over the road which will shed all the water and keep your foundation dry. This would hardly be accomplished without a steam roller, except at a much greater cost. It could be done with a five ton horse roller, which would need, at least, two pairs of horses, which would cost at least $9.00 per day. The steam roller with engineer, flagman, fuel, oil, waste, wear and tear, would cost but $8.00 per day, and at the same time you are rolling at least three times as much, and no horses to disturb the stone and knock off the sharp edges, which is the blinding quality of the stone.

The idea of portable machinery, of course, is to save teaming. It will cost about 25 cents per ton per mile to team stone. If your machinery is set up, even within one thousand feet of the work it would reduce the cost of teaming about four-fifths. A modern crusher will easily crush 100 tons per day, so you can readily see that you would save from $15 to $20 per day.

The quality of stone is a much discussed thing. It is general supposed that nothing but the best trap rock is suitable for roads. This is a fact in reference to your principal streets, where the travel is constant and heavy, but it is a mistake when it is applied to light travelled side streets. One of the best illustrations of this fact can be seen in Winchester today. The Mystic Valley Parkway which crosses the town was built four years ago with the best trap rock, and on which no heavy teaming is allowed. Our Main street and Washington street crosses it at right angles. The surface of the Parkway is loose and ragged, while our two streets which cross it are perfectly hard and smooth.

I am perfectly willing to be quoted as saying that I prefer common field stone for any light travelled street. Field stone, as a rule, is cheaper, and trap rock in some sections is scarce, or would have to be teamed a long distance, making the cost in some cases about double. A macadam road has got to wear fast enough to keep itself in binder; if not, it will always be in a loose state. Now if the stone is harder than the travel, where is the advantage in trap rock?

The Winchester Parkway has been rolled and binder applied early this spring, but the remedy is not there. The road is as ragged as it was last fall. If the heavy travel was turned on to it, inside of one month it would be as smooth and hard as the town streets which cross it. Sprinkling a street, we consider, is a large part of the maintenance. If the street is not sprinkled, the action of the wind carries off the binder and leaves the stone exposed, and if the travel is not heavy enough to furnish new binder, the trouble will commence again.

I think now you will understand my argument on the two kinds of stone, namely—trap rock for heavy travelled streets, and softer stone for light travelled streets. When I say soft stone, I dont mean rotten stone.

We have nearly two miles of macadam on Highland ave. which is not watered. It is high upon the hills, and exposed to all the winds. There is some little difficulty in keeping this road down, as there is not much team travel. Fortunately, the stone is not too hard; if it was, it would be a constant expense in rolling, etc.

At the time of my first experience in macadam work, everyone supposed it was necessary to cover the top with about one and one half-inches of binder to keep the horses' toe calks from reaching the stone as the stone would pull up through the binder. In a few weeks' time, this large amount of binder was either dust or mud. As time went on, it was discovered that less binder and more rolling was the proper thing, and I might say that ever since the amount of rolling has increased, and the amount of binder has decreased, and at the present time we use the least possible amount of binder, and roll the work every minute we possible can. We spend more time now about the work when the surface is being put on, and growl more at the men who are careless than ever we did.

This is the most important part of the construction, after the foundation and drainage has been provided for, and therein lies the success of the road builder. Everyone, of course, knows that a road should not be built on loam or clay, and when a man does it, he feels guilty for the rest of his natural life, and receives a general amount of curses which don't cease even after he is dead. Any other sin may be forgiven, but if this sin is committed he can never enter the Kingdom of Heaven.

A car track in the street is a nuisance at best whether it be in the centre or on the side of the street. But the people want the cars and we have to make the best of it and build the road to suit the conditions.

This calls for two kinds of construction. If the track is on the side of the street, the street can be built cheaper and better; that is, it will wear longer. You can crown the street more, and the horses are not travelling in one line, which would be the case with a track in the centre, unless the street is a wide one, and here is where some of the extra cost comes in. But there is more to come. A track in the middle of the street is a good conductor to lead the water under your macadam, which causes lots of damage; besides this, they are constantly digging up to repair the tracks. With the track on the side the damage is a great deal less.

We have learned from experience that the street with the track in the centre will wear better if the two and one-half inch stone is brought right up to grade, only using number two stone, or one and one-half inch stone, enough to fill the voids. With the track on the side, the number two stone at a depht of two inches on the surface will make a smoother surface, and stand dry weather much better without water. With the side tracked streets, you can crown the street as much as one inch to the foot which makes a clean street, nice to maintain and look at.

The centre tracked street could not be crowned over three quarters of an inch, at the most, as the teams travel on each side of the track, or on the side of the crown. With too great a crown on the last named street, your horses would need shorter legs on one side in order to overcome the side grade. Therefore you are about sure to have a dirty street with the track in the centre.

No doubt you will ask what it will cost per yard for macadam. I can only tell you what it costs us in Winchester. Of course, if you have the proper machinery, and an experienced man, you can do work as cheap, and perhaps cheaper, than we do. Our Forest street, at the Stoneham line, cost us very little over $1 per running foot, including drainage, and some paved gutters, and some sidewalk work. The B. & N St. Ry. Co. paid us for macadamizing the track eight feet in width, leaving us 18 feet in width to build at our expense.

A street which will average four inches thickness of stone will take 20 tons of stone to cover 100 feet in length five feet wide. By this rule, which is a correct one, you will notice that a ton of stone will cover about two and seven-ninths yards. You will also notice that every additional inch in thickness of stone must add five tons to the strip mentioned above, namely—four inches 20 tons; five inches 25 tons, and so on.

Since 1897 our appropriations, excepting one year, have decreased. In 1897, we had nearly $24,000, and this year we had $17,500. Three years ago, the town adopted the eight hour system, and paid nine hour wages, which practically cut our appropriation one ninth. The town has grown, new streets have been accepted. We are still building new streets, and have taken good care of all the old macadam and at the same time working with practically $8,000 less than the appropriation six years ago. And in that time, we have bought all the machinery which we needed, and keep it all in perfect repair.

In closing I will offer one word of advice. If you are going into the business, get a practical man, and help him along. Don't undertake to build any political streets. They are too expensive, and will not wear. Winchester's success is due to the fact that there are no politics mixed in, and the boards of selectmen were made up of gentlemen of good sound judgment, and the citizens are far sighted.

The above mixture has given us over 12 miles of macadam roads, and still gaining.

Smith—Rand.

Mr. Stuart Wallace Smith of this town and Miss Grace Mable Rand of Malden were married at Malden last Sunday by Rev. J. F. Albion. The couple were the recipients of numerous beautiful articles, of silver and cut glass, as well as several good sized checks and bank notes.

Mr. and Mrs. Smith have gone on a wedding trip through Virginia and the South and will be at home after September first at 4 Maple road Winchester Highlands.

F. of A. Court Notes.

Conclave Pride 130, K. S. F., attended the memorial services held in Tremont Theatre last Sunday. Some of the Court members were also present.

The Conclave took part in the parade in Charlestown Wednesday afternoon.

Court Pride, 196, has elected the following officers for the ensuing term: Thomas Kane, C. R.; F. W. Peggriem, S. C. R.; T. F. Lally, R. S.; James Peggriem, S. W.; John McCarron, J. W.; John Kennedy, S. B.; A. W. McKenzie, J. B.

THE GLORIOUS FOURTH.

Additional Steps Taken Toward a Celebration.

A second meeting was held in the Town Hall under the auspices of the Selectmen last Saturday evening to make arrangements looking to a celebration of the Fourth of July. The members of the Board of Selectmen present were Messrs. John H. Carter who presided, George Chandler Coit and Sanford D. Leland. The attendance was about as large as at the first meeting and the enthusiasm and anticipation fully as great.

After a discussion of the many features proposed for the day, the whole matter was referred to the Selectmen with instructions to appoint the necessary committees to look after the several events.

As the time was so short, it was decided to abandon the idea of having antiques and horribles or a trade procession. The program as outlined up to the present time will consist of an oration by Hon. S. W. McCall in the Town Hall in the forenoon with singing by the school children in charge of Prof. Makechnie and music by the Woburn Brass Band of 25 pieces which has been secured for the entire day.

Interest during the afternoon will centre at Manchester Field which has been secured for the day from the Metropolitan Park Commissioners. There will be a base ball game between two crack clubs, and a list of sports not yet determined upon. The Y. M. C. A., the High school boys and other organizations will undoubtedly bring forward their best men for these events. For the children there will be a Punch and Judy show on the Manchester Field. It is a matter for regret that an entertainment for the children in the Town Hall in the afternoon could not be arranged for. This feature has in years past drawn audiences that packed the halls and caused no end of enjoyment to the little folks. It was thought, however, that as the time was so short that money enough could not be raised for this and the other features. The town voted $150 at the annual meeting, but as this will not meet the entire expense, the citizens will be asked to contribute and young men selected by the Selectmen will be sent over town.

In the evening there will be an exhibition of fireworks and a band concert on Manchester Field. This display will cost in the neighborhood of $500.

The Woburn Band will be at the disposal of the Selectmen during the entire day, so that during the afternoon the sports will be enlivened by music.

The Calumet Club will not have a display of fireworks as in years past, therefor it is hoped the members will assist this year in the public exhibition to be given on Manchester Field.

Phi Delta Dance.

The first invitation dance of the Phi Delta Society, Winchester High School, was held last Saturday evening in the small Waterfield Hall. The matrons for the evening were: Mrs. Daniel B. Badger, Mrs. William H. Herrick and Mrs. John G. Hovey. Music was furnished by Miss Adelaide Pratt. There were sixteen dances and two extras. Among which were a Portland Fancy, Virginia Reel and waltz German, with an appropriate figure for the occasion.

The hall was tastefully decorated with palms, school and college banners and class seals. In a prominent place in the hall was hung the golden seal of the society.

Those present were: Mr. Trevor A. Cushman, Miss Rebecca Fernald, Mr. Harold V. Hovey, Miss Elizabeth C. Kendall, Mr. Robert W. Fernald, Miss Marie J. Kreutz, Mr. Laurence M. Symmes, Miss Grace Herrick, Mr. Erastus B. Badger, 2nd., Miss Barbara Fernald, Mr. Ralph C. Herrick, Miss Bertha Russell, Mr. Philip S. Ordway, Miss Marjorie Cutting, Mr. James A. Newman, Miss Ruth Sleeper, Mr. William M. Little, Miss Amy E. White, Mr. F. LeRoy Pratt, Miss Hattie Cole, Mr. Chauncey B. Heath, Miss Hazel Brackett, Mr. L. Winthrop Barta, Miss Margaret Briggs, Mr. Louis N. Walling, Miss Emma Punchard, Mr. Wilder Gutterson, Miss Ethel G. Sargent. Also: Miss Helen Heath, Miss Florence Parks, Mr. Heath, Mr. William H. Herrick, Mr. Daniel B. Badger.

From Rev. Edward Everett Hale.

Col. N. A. Richardson has received the following letter from Rev. Edward Everett Hale in reference to the life of Edward Everett recently printed in the STAR:

Roxbury, Mass., June 13, 1903.

My dear Mr. Richardson—

I was very much gratified to receive the Winchester STAR which you sent me. I read the life of my uncle with great interest. I am very sorry that Mr. William Everett does not publish a life of his father. I cannot but hope that this may stimulate him to do so, you have brought together so much that is curious and interesting. Mr. Everett's accounts of the battle of Lexington in his two addresses show in more than one place the interest which he took in everything connected with Middlesex County.

Truly yours,
EDWARD E. HALE

High School Graduation.

The graduation exercises of the High school will take place at the Town Hall Tuesday evening, June 23, beginning promptly at eight o'clock. These exercises are intended to be public in the fullest sense of the term, and a cordial invitation is extended to the citizens to be present. Part of the gallery next to the street will be occupied by members of lower classes of the school, and a few seats on the floor of the hall are reserved for the most immediate friends of the members of the graduating class. With these slight exceptions all seats are open to the public. The only general suggestion that it is thought desirable to make is that children under fourteen years of age should be accompanied by adults.

Co-operative Bank Notice.

During June, July and August the Secretary will be at the Bank Wednesday evenings from 7 to 8 o'clock, instead of Saturday evenings. The bank will, however be open on Saturday evening, Aug. 1st, for deposits.

TOWN HISTORY.

The Winchester Historical Society and its Proceedings Business Transacted by the Town in its Early History—Some of the First Voters—Part cxviii.

[Communicated by Abijah Thompson.]

HISTORY OF WINCHESTER—PART XXVII

EARLY TOWN WARRANT

TOWN MEETING HELD APRIL 7TH, 1851.

Pursuant to the following Town Warrant.

Apr. 7, 1851.

Middlesex s.s.

To either of the constables of the Town of Winchester in said county. Greeting:

In the name of Commonwealth of Massachusetts, you are hereby required to notify and warn qualified voters of the town of Winchester, residing in the Fourth Congressional District, to meet at the vestry of the Congregational meeting house, in said Winchester, on Monday, the seventh day of April next, at one o'clock in the afternoon; to bring in their votes for one Representative to represent them in the Congress of the United States, for the term of two years, from the fourth day of March, 1851.

You are also hereby required to notify and warn the qualified voters of the town of Winchester, residing

PATRICK HOLLAND
On the voting list 1850

in the Second Congressional district, to meet at the aforesaid time and place; to bring in their votes for one Representative to represent them in the Congress of the United States, for the term of two years from the fourth day of March, 1851.

And you are also hereby required to notify and warn the qualified voters of the town of Winchester to meet at the aforesaid place, on the aforesaid Monday, the seventh day of April next, at two o'clock in the afternoon, to act on the following articles, viz.:

Art. 1. To choose a Moderator.

2. To choose all necessary town officers or fill any vacany that may have occurred.

3. To see what sum of money the town will raise for the support of the poor, and for incidental charges.

JOHN REED COBB
On the voting list 1850

4. To see what method the town will adopt in relation to collecting their taxes, and act thereon.

5. To see what sum of money the town will appropriate towards paying for land for a street, on the front of land belonging to the Lyceum corporation and the town of Winchester, from the southwest corner of Z. Abbott's land to River street, or see if the town will do anything in relation to the same.

Art. 6. To see what the town will do in relation to providing suitable rooms for the primary schools.

Art. 7. To see if the town will appropriate more money for the purpose of building school houses, or do anything in relation to the same.

8. To see what the town will do in relation to providing a suitable engine and act thereon.

9. To see if the town will provide a suitable safe.

10. To see if the town will cause Church street to be widened and made passable.

11. Two hear the report of the Selectmen in relation to the petition of P. Holland and others and act thereon.

12. To take up the report which was voted to be "laid on the table" at the meeting held March 3rd and act thereon; or to hear and act on any other report on by-laws.

13. To hear the report of the Committee on the Cemetery and act thereon; also to hear and act upon any report that may be presented.

14. To see if town will rescind the vote by which the name of River street was changed to Pleasant street.

15. To see if the town will cause a sewer to be made along Main street from near Mrs. Lindley's house to the river near S. S. Richardson's house.

16. To see if the town will instruct the Selectmen to take a piece of land for a school house, in the east side division, or do anything in relation to the same,

18. To see if the town will allow the abuttors on Shepard street to work out their highway taxes on said street, under the direction of the highway surveyor, or do anything in relation to the same.

And you are directed to serve this warrant by leaving a printed copy thereof by you attested, at the dwelling house of each and every inhabitant of said Winchester, four days at least before the time for holding said meeting. Hereof fail not and make due return of this warrant with your doings thereon, to the Town Clerk, at the time and place of meeting as aforesaid.

Given under our hands at Win-

Continued on page 3.

Daly—Marr.

One of the prettiest church weddings held in Dorchester for some time took place at Saint Matthew's Church, Tuesday morning at 9 o'clock, when Mr. William J. Daly of Winchester was united in marriage to Miss Katharine Frances Marr of Dorchester, Mass. By special request the nuptial mass was read by Rev. Henry J. Madden of St. Mary's Church, Winchester, a personal friend of the groom. The best man was Charles S. McEvilla of Dorchester. The maid of honor was Miss Helen E. Daly, sister of the groom. The bride, a stately brunette, wore a beautiful gown of white crepe-de-chine over white silk with lace trimmings. She wore a white flower hat to match and carried a large bouquet of bride roses. The maid of honor was attired in an exquisite gown of white Swiss muslin over pink, large white picture hat and carried a bouquet of pink roses. After the ceremony the reception was held and wedding breakfast served at the home of the bride's parents, Mr. and Mrs. Daniel Marr, 25 Capen street, where the happy couple received hearty congratulations from their relatives and immediate friends. They departed at noon amid a shower of rice and roses for a short trip to Montreal. Mr. Daly is a well known resident of Winchester, being prominent in social and public life. He is District Deputy in the Knights of Columbus. As a business man he has been very successful: at present manager of the National Supply Co of Boston. Mr. and Mrs. Daly will be at home to their many friends after August first at No. 8 Westley street, Winchester.

Death of a Former Resident.

Lizzie D. Marson, wife of Clarence F. Blackwell, only daughter of the late William Henry Marson and Mrs. Adelaide Richardson Marson, formerly of this town, died Friday at the Mass. Gen. Hospital of paralysis. While travelling in the west with her mother she was taken ill at Washington with a shock and removed to Boston where two more followed. Her age was 42 years, 2 months and 15 days, and she will be remembered by many grown up persons as a former schoolmate. The bereaved husband and mother have the sincere sympathy of their many friends in this town.

Funeral services were held at her home, 30 Rutland square, Boston, last Monday at 1.30 o'clock. There was a large attendance of kindred and friends and the flowers were numerous and beautiful. The burial was in the family lot in Woodlawn Cemetery.

Mr. Hal McCall has received the honor of being elected captain of next year's base ball team at St. Marks school, Southboro, which he attends. We wish him a victorious season.

LIFE AT ATLANTIC HILL.

Mr. George H. Gilbert Writes Entertainingly of that Charming Resort.

We have received a letter from Mr. George H. Gilbert at his summer home, Senator Cottage, Atlantic Hill, and take the liberty of quoting from it, as it refers to several Winchester people who are passing the summer there.

"This is by far the most desirable seashore resort I have yet found. The air is like wine. The drives unequalled, and the roads smooth as parlor floors. The famous Jerusalem road is a place of beauty and a constant joy. Col. A. A. Pope of Boston, who lives in one of the elegant mansions on this road, has erected a church here as a memorial to his son who died. It is a most striking structure, and a gem of architecture. It is built of Weymouth seam face granite. Its cost, without furnishings, was fifty thousand dollars, and it will forever be a monument to the generosity and public spirit of Col. Pope. It contains an elegant Hastings organ. The church is undenominational and has a gifted minister in Rev. Cecil Harper, an original, thoughtful preacher, who uses no manuscript when delivering his message. He speaks with the rapidity of the late Phillips Brooks. The creed of the church seems to be expressed in the words which are tastefully frescoed over the organ back of the platform: 'Love to God, Love to Man.'

Though the church is undenominational, its pastor proclaims in no uncertain sound the faith once delivered to the Saints, and there is no suggestion of nothing-arianism in his thoughtful discourses. His sermons are the product of both study and scholarship. What has greatly impressed me in the services at this church is the music, and no one leaves Pope Memorial Church without a feeling of inspiration and help. The season will really begin here when the doors of the Atlantic House are opened June 24th. The hotel is now under the management of Mr. J. Linwood Damon, one of the younger members of the famous family who have given Atlantic Hill a national celebrity. There is probably no hotel on the New England coast that invites the attention of particular people more strongly than the Atlantic House. Its situation is unrivalled. My good friend and neighbor, both at Winchester and here, Mr. Samuel B. White, has by far the most elegant summer home on Atlantic Hill, and its hospitable doors are always open to his many friends. My other neighbors on this wind swept hill are Mr. R. H. Stearns, Mr. Bates of Cobb, Bates and Yerxa, Mr. Gustavus A. Damon of the Thorndike, Boston, Mr. Kendall Damon, all of whom own beautiful cottages, also Rev. D. W. Waldron, Boston's City Missionary, Mr. Millwood of Detroit, the Beldings of Syracuse, John R. Murphy, Esq., a prominent Boston lawyer, and once candidate for mayor of that city, and Mr. Timothy Murnane of the Boston Globe, an authority on base ball.

I drove over one morning to Bayside, three miles away, and called at Mr. Harry Miller's, another Winchester neighbor, who has built several fine cottages here. The one he occupies is delightfully situated, with a most attractive water front. Mr. Walter D. Middleton, formerly of Winchester, has also a fine summer home at Bayside, which he is now occupying. The drives to nearby towns are numerous and include old Hingham and Cohasset, with their ancient churches and colonial buildings, also Hull, Scituate Beach, World's End, Marshfield, Norwell and other like interesting towns. The only thing that mars the pleasure of driving here as elsewhere are the ever increasing buzz carts, as I call them, which are a terror to man and beast. What good are buzz carts when one has a horse that can cover fifteen miles in one hour, or one mile in 2.15? That is just what my Mark can do. A few days ago, with four in my cabriolet, we drove this horse from my cottage to North Scituate Beach, made a call there of fifteen minutes on a friend and on our return home went out of our way one mile to drive through the grounds of the Dr. Bryant place, considered by many to be one of the show places of Cohasset, but to my mind a most out of the way and lonesome estate, and yet with these two delays which consumed fully one half hour, Mark covered the twenty miles, for that is the exact distance, in precisely two hours. So you see I have no use for buzz carts. Today we are having an old-fashioned north east rain storm, and everyone is singing Glory Hallelujah."

Alonzo E. Rowe.

Mr. Alonzo E. Rowe passed away Wednesday at his home on Mt. Vernon street from a complication of diseases, the most serious being heart disease. He had been in poor health for several years past.

Mr. Rowe was born at Bethel, Me., Sept. 4, 1830, and was a son of Eleazar and Abigail (Berbank) Rowe. The first 25 years of his life was spent at Bethel, Me., and Londonderry, N. H. In March, 1859, he was married to Almira A. Coffin, who survives him. Five sons were born to them of whom there are living—Walter W., Frank E. and Brainard A. Rowe. The deceased came to Winchester about 1855 and has resided here ever since. He had been a member of the Congregational Church since 1855, and was deeply interested in its affairs and was for many years a member of the choir. He was a staunch advocate of temperance and for a long period a member of the Reform Club as its president. He was a bell hanger and manufacturer of speaking tubes and bells. He was a life member of the Mass. Charitable Mechanics Association, and during his long life in Winchester was one of its respected citizens.

Funeral services will be held from his late home, Mt. Vernon street, Saturday afternoon at two o'clock.

A Warning.

EDITOR OF THE STAR:

"I notice that the boys are beginning to fire off crackers and cannons on the Seventeenth of June. If this isn't checked we shall soon have another Noise Day (including two noisy nights) instead of one, every year. Surely the 4th, with its uproar and its trials for so many citizens, is enough. Now is the time to check the thing.

VIGILANT.

Avoidable Railroad Accidents.

The Railway Age of recent date calls attention to the "surprisingly large number of that most inexcusable form of railway accidents, head end collisions." According to the account kept by the Age, there were thirty-three accidents of that character during the first three months of 1903, involving a loss of seventy-six lives, injuries to 124 persons and enormous destruction of property.

The other important accidents in those three months numbered twenty-three and caused seventy-five deaths and injuries to about as many more. Ten of these twenty-three accidents were rear collisions, which, while regarded as inexcusable, are sometimes due to breakdowns on the train ahead without time enough to stop the train following on the same track.

Many accidents occur for lack of proper facilities, while others are a result of disobedience of orders and an engineer's willingness to take chances. Three persons were killed and five injured in a collision at Shelburne, Vt., because the engineer of a wild engine "figured that the flier would be late;" but it was not late, and the collision was the result. Another similar mistake of an engineer occurred on the Illinois Central and caused three deaths.

In several cases accidents occurred because the engines used were unable to pull the heavy trains, and before they could make a siding an accident occurred. The failure of operators to deliver orders is frequently the cause of accidents, but under the block signal system a failure to deliver an order should not cause an accident if the signals are properly operated, watched and obeyed.

While due account must be taken of the infallibility of human nature, which human ingenuity cannot wholly overcome, it is apparent that the number of accidents which may fairly be termed inexcusable is far too numerous. With the growing tendency of the courts to increase the amount of damages for death and disability caused by accidents resulting from negligence, it would appear that the railroad companies would be driven in self defense, if for no other reason, to greater care in the operation of their trains.

Forest Fires and Reforestation.

Probably this spring's forest fires have done more to destroy than has been done either by public or private effort to protect the country's woods since the work of forest preservation began to receive attention. In many states vast tracts have been swept clear by the flames, and it is probable that carelessness, or worse, can justly be held responsible for the starting of every one of the many fires. No one ever hears that any one has been punished for setting forest fires, and the measures taken to extinguish them when started are for the most part of a desultory and inefficient sort.

Unless effective measures are taken to prevent these disasters, there is little use in preaching the benefits of scientific forestry or in spending money for the results so slowly to be obtained by its application. There is no question that the forests should be better protected than they are and that larger expenditures for this purpose than are now voted would receive almost unanimous public approval. At any rate, it is the height of folly to spend even a little money for guards that do not guard and to plant trees on a few acres of ground only to let fire remove them from as many square miles.

Russia continues to be "deeply pained" that her benevolent intentions in Manchuria should have been so badly misunderstood, and Secretary Hay has assured Count Lamsdorff, the Russian foreign minister, of his "great regret" that the mistake should have occurred. This is quite according to the rules of the game and deceives no one, least of all the players concerned. Meanwhile, China has refused to grant the concessions which Russia "did not ask." At any rate, Russia may congratulate herself on having discovered the feeling of the powers toward her permanent occupation of Manchuria. Nevertheless the paw of the "bear that walks like a man" continues to rest heavily upon a portion of the Celestial empire, and there are no apparent indications of its removal either in the near or distant future.

The example of the New York authorities in sending Al Adams to Sing Sing appears to be contagious. In Philadelphia also a rich man who is alleged to be the backer of the policy game in that city has been arrested. This is a sort of contagion that ought to spread.

A preacher who rescued a girl from drowning in the Choptank river in Maryland last summer has just married her—to another man. There is some advantage, after all, in being a clergyman.

President Castro appears to be proceeding with his customary martial duties as if that little episode with Germany had never occurred.

The introduction of the automobile police in New York adds a new terror to pedestrianism in the eastern metropolis.

Any one who has had experience in the care of the sick knows that it is no easy task to gauge the doses of medicine prescribed by the physician, and perhaps those who perform the duties of the nurse can best appreciate the advantage of the dropping mouthpiece for bottles presented in the illustration. It is formed of a glass tube, with a contracted outlet and an enlargement near the center, in which is seated a glass ball. It is intended, says a writer in the Philadelphia Times, that when the bottle is in an upright position the ball will fall to the center of the contracted portion of the tube and completely seal the opening to prevent evaporation. A rubber sleeve which fits over the rear end of the tube insures a tight joint when the device is applied to bottles of different sizes.

The upper side of the tube contains a small perforation, through which air enters to relieve the vacuum as the

A BOON FOR THE SICKROOM.

liquid flows out, which action, owing to the contracted opening, takes place only a drop at a time. After the required number of drops have been measured out the bottle is gradually returned to its vertical position, permitting all the liquid to return to its lowest level before the ball leaves its seat in the enlargement and seals the opening.

Should the liquid carry the ball beyond its seat in the outward rush the flow is not prevented owing to the peculiar shape of the tube at the place where the ball finds lodgment.

Diet In Rheumatism.

G. O. Jarvis, says the International Medical Magazine, thus sums up the result of his researches: Allow a liberal meat diet, cooked by being either broiled or roasted, and served rare. Eat carbohydrates in moderation, cooked so as to preserve the salts—that is to say, by frying in an excess of boiling oil—and fats in rather small amounts. Water should be drunk plentifully, and it should be especially directed that some water be taken between meals. Alcoholic drinks, tea and coffee are to be used in great moderation. It is better not to take alcoholic drinks at all.

Typhoid Fever Serum.

A typhoid antitoxin serum invented by Dr. Allen Macfayden and indorsed by no less a person that Lord Lister is the latest medical discovery, says the Scientific American. Dr. Macfayden is the director of the Jenner Institute of Preventive Medicine. Briefly stated, Dr. Macfayden's discovery consists in this: He has found that by crushing the cells of the typhoid bacillus in liquid air the intercellular juices are not only obtained without living organisms, but are also rendered highly toxic. When injected into living animals, these juices produce a blood serum which acts as an antidote against the poison generated by the typhoid bacillus. The novel feature in this process is the use of liquid air, the function of which is not fully understood as yet.

We have been taught to look upon our planet merely as one of the smaller satellites of a low class sun and upon ourselves, at least from an astronomical point of view, as something less than grasshoppers, says the Literary Digest. Now, however, Professor Alfred Russell Wallace, the veteran English biologist, regards it as proved that our solar system is practically in the center of the universe, which is certainly limited in extent, and that the earth is in the most favorable position in that system for the development of life; hence, in a biological sense, we are in the center of things after all. Professor Wallace believes that we are the only intelligent living beings in existence and that the creation of the universe has culminated in our appearance, which was its end and aim.

Puzzle For Astronomers.

The new star that flashed out in Perseus at the beginning of the twentieth century seems to be the herald of another revision of our astronomy. Professor Simon Newcomb shows reasons for assigning this star to the Milky Way and that a conservative estimate is that its light, traveling at 186,000 miles per second, must require 3,400 years to reach the earth. The nebula that has spread from this star has reached a diameter of more than four minutes of arc in a few months. Until now explosions of hydrogen have seemed to explain the blazing up of suns in two or three days to thousands of times their original brightness, but the incandescent gas from these explosions seems incapable of traveling more than a few hundred miles per second, and the Perseus nebula has extended with vastly greater velocity.

AN UNCHANGED BILL.

The Clothing Merchant Was Too Much For the College Professor.

Ex-President Gates of Amherst college was a man with three salient characteristics—belief in compulsory worship as a means of grace, nicety of language and a fondness for bargain hunting that was almost feminine. As illustrative of the latter it is told that on a certain occasion Mr. Gates bought for $3 a pair of trousers that had been marked at $6 and had them charged. The first of the month a bill came in:

"To one pr. pants, $3."

Mr. Gates crossed off the "pants" and substituted "trousers," then remailed the bill. The first of the next month another bill came in:

"To one pr. pants, $3."

This time the bill was returned, as before, but with the following legend:

Dear Mr. Thompson—I am always careful about the language I use and like other people to be the same.

The first of the third month Mr. Gates received a bill:

"To one pr. pants, $3."

This time he went in person to visit Mr. Thompson. He explained his position. Thompson looked at him a moment and then replied:

"Pres'dent Gates, I've been in the clothing business for twenty-five years, an' during them twenty-five years everything in my shop above $5 has been trousers and everything below $5 has been pants. It's pants you got, and, egad, sir, it's pants you'll pay for."—New York Times.

Prairie Flowers of Fancy.

A brief for the state in an early Nebraska case indulges in the following prairie flowers of fancy:

"Plaintiffs in error are afraid that the honor and dignity of the state will suffer, and they invoke for the claimants broad principles of natural equity and the claim that neither the laws governing courts nor the constitution applies to them. The logical sequence is this—that persons who hold claims against the state are a favored class, who can alone make wings of 'justice and right' to fly to that mystic region above and beyond the trammels of law, and where such unjust things as contracts and written constitutions do not exist, but where for them a straight and narrow pathway leads to the treasury, whose doors, without stint or delay, turn softly on golden hinges to admit them. Yet if I do not very much mistake this court 'these wings' will unfeather in their flight, and claimants against the state must fall to a common level with all other litigants and stand up to the rack where is fed that good old fodder of 'justice and right' as administered by our courts."

A Sound Sleeper.

At the Francais theater in Paris one evening during the performance of a play by Soumet a spectator was observed to be slumbering. "Look," said Dumas to the author, who was sitting near him, "you see the effect produced by your tragedy." But the next evening at the same theater it happened that the play was one of Dumas' own, and it happened also that a gentleman in the stalls was overpowered by sleep. Soumet being present noticed this, and, with infinite satisfaction, tapping Dumas on the shoulder and pointing to the offender, he said, "Please notice, my dear Dumas, that your plays can send people to sleep as well as mine." "Not at all," was the ready answer; "that's our friend of yesterday. He has not woke up yet!"

Smallest People In the World.

The inhabitants of the Andaman islands are the smallest race of people in the world. The average height of a full grown Andaman is 4 feet 5 inches, and few weigh over seventy-six pounds. They are marvelously swift of foot and as they smear themselves over with a mixture of oil and red ocher present a very strange appearance. Few travelers care to encounter any of these bellicose little people, for their skill in throwing the spear and in using the bow is only equaled by their readiness to attack strangers.

Mexico's Dirtiest City.

Merida, the capital of Yucatan is, it is said, the richest city in Mexico in proportion to its population, which is placed anywhere from 50,000 to 90,000. It is also the dirtiest city in Mexico, which is saying something very unpleasant, for there are few clean cities in the sister republic. Merida has neither a water nor a sewerage system, and that it is not depopulated every year speaks well for the constitutions of the inhabitants.

Supply at Hand.

Employment Agent—I have a cook that will just suit you. She is a young widow and is very fond of children.

Mrs. Richleigh—But we have no children.

Employment Agent—Oh, that'll be all right, ma'am. She has six of her own.—Chicago News.

His Bluff Won.

"Thought your dad wasn't going to send you back to college?"

"Yes, dad did kick at the expense, but I threatened to stay at home and help him run the business, and he decided college would be cheaper."—Detroit Free Press.

A Substitute.

Judge—Of course I might let you off, Casey, if you had an alibi.

Casey—Shure, yer honor, Oi haven't wan about me, but here's me lasth quarter if that'll timpt ye.—Philadelphia Bulletin.

Very Short.

The Bud—Why does Mr. Spatts wear such short trousers?

Brother—Because they fit him. I asked him for a small loan, and he said he was so short his corns made his head ache.

A TRUE HERO.

One of the Kind That Gets Little Recognition Here Below.

Did you ever know a hero real well? I know at least one and quite intimately. Who? I am afraid you would hardly recognize his name, and besides it would not be just right to give it here. He is only an old bachelor who works in a shop. He has been at one bench for something like—well, from this you may judge: When he began, he was fresh from school. He lives in a little frame house, with an absurd little back yard hardly more than big enough for the syringa bush and the ash barrel.

"The first morning I started for the shop," he once told me, "I cut across the back yard and climbed the fence. I have been doing it ever since, and it has been a long time." In the tiny lawn is worn a deep footpath. The top rail of the back fence is smoothly polished. His feet wore the path. His hands polished the rail. And all these years he has worked at the same bench, doing the same work.

Not that he lacks intelligence or that he never had an ambition. Intelligence he most certainly has, no mean lore of books and a wide, generous grasp of affairs and the drift of things. Ambition he had, too, but that was before his feet had worn a path across the back yard. I am quite sure that he once loved. In fact, I suspect that I know the one he loved, and that she loved him. But he never married. She did, though she has been widowed for a dozen years.

But why, you ask, with intelligence and ambition, did he stick to his bench? In an upper room of his little cottage is a window blind which is never opened. Behind that blind, peering out through the shutters with unrecognizing gaze, sits one who bears the outward form of manhood, yet lacks manhood's mental qualities. The one behind the blind is his brother. Downstairs, puttering feebly about and speaking only in high, thin, querulous tones, is a wan and bent old woman—his mother. For the sake of these two he has worn the path in the lawn; for them he put away ambition; for them he stifled the love that once stirred within him.

He is past middle age now, thin as to hair, stooped as to shoulders. Yet is there a tenderness in his voice, a cheerful sweetness in his smile, a patient resignation in his pale blue eyes, that make his manner of such mild gentleness as you might expect in a saint. From him comes never a word of complaint; about him is no trace of disappointment, no hint of bitterness.

And so, though few know his name, though he wears no glittering bands, though he goes his way unhampered by pomp or circumstance and all unrecognized by church or state, I cannot help but count him one of earth's true heroes. Don't you?—Sewell Ford in Brandur Magazine.

Moses and His Horns.

Stops the Cough and Works off the Cold.

Laxative Bromo-Quinine Tablets cure a cold in one day. No cure, no pay. Price 25 cents.

EPIGRAMS IN DIALOGUE.

The following "bouquet" is picked from various plays, successful and otherwise:

Nothing can work such havoc as a fool.—"Sowing the Wind."

We may scale a mountain only to trip over a mole hill.—"Queen's Favorite."

Those who wait for other men's shoes must tread roughly sometimes.—"Alone."

Life's like baccarat. Chance gives the cards. We only play what's dealt us.—"John Dunford, M. P."

Joy, joy—one cannot touch joy every day. One must take things as they are.—"Pelleas and Melicande."

Wrinkles, you know, my dear, are the diary of a woman's life in cipher.—"His Excellency the Governor."

In a woman's word book "I hate you" often means "I like you." That's worth remembering.—"The Termagant."

Ladies, like bills of exchange, are allowed a little grace and, unlike bills of exchange, are much pleasanter to meet.—"Her Own Rival."

I suppose honesty's like the gout. It runs in certain families for several generations, and then it skips a generation.—"The Rogue's Comedy."

Oh, isn't there one perfect world out of all the millions, just one, where everything goes right and fiddles never get out of tune?—"The Masqueraders."

The Montefiore Family.

The late Sir Moses Montefiore, the "grand old man" of the Jews, the modern Moses bringing thousands and tens of thousands out of bondage and poverty into the land of peace and plenty—and really he had his reward, rounding out his century in fine shape, his spiritual eye not dimmed nor his natural strength abated—was once taunted with being a descendant of the murderers of Christ. He said nothing at the time, but called on his accusers next day with a chart of his pedigree, showing that the home of his forbears, the "old homestead," had been in Spain for over 2,000 years, about 200 years before Christ was born.—New York Press.

While There is Life There is Hope

I was afflicted with catarrh: could neither taste nor smell and could hear but little. Ely's Cream Balm cured it.—Marcus G. Shautz, Rahway, N. J.

Cream Balm reached me safely and the effect is surprising. My son says the first application gave decided relief. Respectfully, Mrs. Franklin Freeman, Dover N. H.

The balm does not irritate or cause sneezing. Sold by druggists at 50 cts. or mailed by Ely Brothers, 56 Warren street, New York.

IN EVERYBODY'S MOUTH.

WHAT?

WINSLOW, RAND & WATSON'S HIGH GRADE TEAS AND COFFEES.

WHY?

They are the Highest Grade Obtainable.

WHERE?

SOLD

GEO. E. MORRILL, MAIN ST. CASH MARKET,

E. A. HOLBROOK, BLAISDELL'S MARKET.

Winslow, Rand & Watson,

BOSTON. CHICAGO.

IMPORTERS AND ROASTERS.

mh 20 tf

GERANIUMS!

Over 5000 to select from, including S. A. Nutt, Beauty Pot Vine, Ricard, and all leading varieties at $8 per hundred.

ASTERS—Giant Komet, acknowledged to be the best fancy aster in the market today. Over two feet tall. $3.00 per hundred. Separate colors.

Victoria Asters—the leading florists' aster. Separate colors. $3.00 per hundred

Aster Boston Market—Earliest of all asters. Separate colors. $2.50 per hundred.

All kinds of asters, mixed, $2.00 per hundred.

Cosmos Giant Fancy White.

Also all leading varieties of bedding plants at reasonable prices. 50 and 100 rate.

Orders booked now for bouquets for Memorial Day, 50c and upwards.

Orders for $1.00 or over delivered free.

Open Sundays 9 to 12 a. m. and 1 to 5 p. m.

Ferns and palms boarded for the summer at reasonable prices.

MARTIN J. CARNEY.

Greenhouses, 7 Canal Street. Telephone 151-2 Winchester.

mch6 tf

THE MOTHERS KNOW

A growing, active boy puts clothing to its supreme test. It is the mother of such a boy who understands, as nobody else does, whether materials hold their color, are properly put together, and stand wear as they should.

Hundreds of mothers have told us how absolute is the satisfaction which

Our Clothing

gives to them, in all respects, as worn by their sons.

We cannot conceive of a higher endorsement—can you?

Macullar Parker Company

400 Washington Street

BOSTON

PURITY, HEALTH and

CABOT'S Sulpho-Naphthol

are synonymous. By its strong germ-killing properties as a cleaner it makes everything absolutely clean and pure—hence healthy homes result. Peculiarly adapted to SPRING CLEANING. Have YOU tried it?

Avoid imitations—they don't work.

Look for above trade-mark.

NASAL CATARRH

CATARRH

In all its stages there should be cleanliness.

Ely's Cream Balm

cleanses, soothes and heals the diseased membrane. It cures catarrh and drives away a cold in the head quickly.

CREAM BALM is placed into the nostrils, spreads over the membrane and is absorbed. Relief is immediate and a cure follows. It is not drying—does not produce sneezing. Large size, 50 cents at druggists or by mail; trial size, 10 cents by mail.

ELY BROTHERS, 56 Warren St., New York.

COLD IN HEAD

CHICHESTER'S ENGLISH

PENNYROYAL PILLS

Original and Only Genuine.

SAFE. Always reliable. Ladies, ask Druggist for CHICHESTER'S ENGLISH in RED and Gold metallic boxes, sealed with blue ribbon. Take no other. Refuse Dangerous Substitutions and Imitations. Buy of your Druggist, or send 4c. in stamps for Particulars, Testimonials and "Relief for Ladies," in letter, by return Mail. 10,000 Testimonials. Sold by all Druggists. Chichester Chemical Co., 2444 Madison Square, PHILA., PA.

PARKER'S HAIR BALSAM

Cleanses and beautifies the hair. Promotes a luxuriant growth. Never Fails to Restore Gray Hair to its Youthful Color. Cures scalp diseases & hair falling. 50c. and $1.00 at Druggists.

PRINTING

That is printing—that delights the eye and brings in business—is not the result of chance. To produce a good job requires experience and good material. We have both, at your service. It will pay you to see us before placing your order.

THE STAR

BUY YOUR

»FLOWERS«

OF

ARNOLD, THE FLORIST

And be convinced of their freshness and cheapness for first-class flowers, before purchasing elsewhere.

Plants and flowers delivered at your homes promptly and satisfaction guaranteed.

mh7 tf

WALTER W ROWE,

ELECTRICIAN,

4 WALNUT ST., OPPOSITE DEPOT

WINCHESTER.

Fine Electric Light Installations.

CALL 53-4 WINCHESTER

For quick repair department.

Boston Office, 30 Cornhill. Tel. 1001-2 Main.

C. E. SMITH,

REAL ESTATE BROKER

—AND—

AUCTIONEER.

Office, Opp. Depot, Winchester.

F. D. WHIPPLE, Manager.

Branch Office, 439 Main St., Woburn.

TELEPHONE CONNECTION.

Houses Cared For. Rents Collected.

m1-tf

TONSORIAL PARLOR

Mr. A. Raymond's long experience in the haircutting and barbering business justly entitles him to the confidence of the residents. Care and attention be stowed on everyone.

Children's Hair Cutting a Specialty.

LADIES HAIR SINGED AND BANGED. According to the latest styles.

A fullline of tobaccos and cigars

A. RAYMOND

TOWN HISTORY.

[Continued from first page.]

chester this thirty-first day of March A. D., 1851.

N. B. JOHNSON,
LORING EMERSON,
Selectmen of Winchester.

Winchester, April 4, 1851.

April 7, 1851.

I hereby certify that I have warned the inhabitants of this town agreeably to the requirements of this warrant.

SETH. JOHNSON,
Constable.

At one o'clock, the meeting came to order at the call of the clerk and was presided over by the Selectmen.

The following result was obtained after assorting and counting the votes for representatives from the fourth district:

Benjamin Thompson	had 65	votes,
John O. Palfrey	" 56	"
Richard Frothingham	" 27	"

The following was obtained from the second district:

Charles W. Upham	had 9	votes,
Samuel E. Sewall	" 3	"
Robert Rantoul, Jr.	" 1	"

LYCEUM HALL.

The returns were made out, and signed, attested and sealed in open town meeting.

Voted to dissolve,

DAVID YOUNGMAN,
Town Clerk.

Art. 1. At two o'clock twenty-one votes were thrown for Moderator. Oliver R. Clark had 18, and was elected.

Art. 2. Passed over and finally dismissed.

Art. 3. Voted to raise twelve hundred dollars ($1,200.00).

Art. 4. Voted, That the Selectmen let out the collectorship to the lowest bidder. Samuel S. Richardson bid one per cent.

Sworn.

Voted to choose S. S. Richardson, collector.

Art. 5. Dismissed.

Art. 6. Voted, That the committee on building school houses be authorized to erect as soon as may be in some suitable place, a school house large enough to accommodate all the primary scholars of the center division at an expense not exceeding $1,000.00 over and above the necessary lot of land.

Art. 7. Voted to raise four hundred dollars additional ($400.00).

Art. 8. Voted to raise a committee of three, to inquire into the expense of a suitable engine, and report at the next meeting.

Chose: William A. Dodge, James A. Bolles, Alvan Cheney, committee.

Art. 9. Referred to the Selectmen with full power.

Art. 10. The Selectmen were instructed to call on the county commissioners, to view the road.

Art. 11. Voted to grant further time.

Art. 12. A report on by-laws was read by John A. Bolles.

Voted to accept.

Voted that the Selectmen or Town Clerk cause a suitable number of copies of the same, to be printed in cheap form for general distribution, in order that the various articles may be examined by the citizens, and amended and adopted at some future town meeting.

Art. 13. The following was presented and accepted:

The Committee on Cemetery have attended to their duty and respectfully report, that several lots of land have been offered, of which the following may be had at the prices named, viz.:

1. A lot of land about 8 acres belonging to Loring Emerson west of the canal at $125 per acre.

2. A lot 10 to 20 acres offered by Gardner Symmes, west of the canal, at $125 to $200 per acre.

3. A lot of about 14 acres, east of the canal, owned by Sarah and Patience Gardner, at $275 per acre.

4. A lot of land east of Joseph Stone's containing about 30 acres, belonging to Elizabeth Richardson at $60 per acre.

There is a lot belonging to the Lowell R. R. Co., lying between their main road and the Woburn branch, containing about 30 acres, which the town can have but the price of which has not yet been fixed.

Your committee would respectfully report, that it is in their opinion advisable to purchase some suitable lot for a cemetery, and to bring the same into the market, under such rules and regulations as will be likely to render it a convenient place of interment—an ornament to the town, and if possible a source of income also. To this end, it is advisable, that this or some other committee be clothed with power, needful to make the purchase, prepare the lot and establish regulations in regard to the use of the same, subject to the approval of the town.

Winchester, Apr. 7, 1851.

S. S. Richardson, John A. Bolles, Loring Emerson, Gardner Symmes, committee.

Voted, That a committee of ten be chosen to purchase a lot of land, not exceeding ten acres, at a reasonable cost, for the use of the town as a cemetery and to lay out and prepare the lot for use; and to report for the approval of the town such regulations for the cemetery, as said committee may deem advisable. Chose:

John A. Bolles, Charles Russell, Charles Kimball, Loring Emerson, Marshall Wyman, N. B. Johnson, Harrison Parker, Charles Goddard, Gardner Symmes, Aaron D. Weld,
Committee.

Art. 14. Indefinitely postponed.

Art. 15. Indefinitely postponed.

Art. 16. Dismissed.

Art. 17. Voted to instruct the Selectmen to take piece of land if necessary.

Art. 18. Indefinitely postponed.

Voted to dissolve the meeting.

DAVID YOUNGMAN,
Town Clerk.

Art. 13. The report of the school committee was voted to be presented to the town in a printed form.

Attest. DAVID YOUNGMAN,
Town Clerk.

Worst of a Experiences.

Can anything be worse than to feel that every minute will be your last?

Such was the experience of Mrs. S. H. Newson, Decatur, Ala." For three years" she writes, "I endured insufferable pain from indigestion, stomach and bowel trouble. Death seemed inevitable when doctors and all remedies failed. At length I was induced to try Electric Bitters and the result was miraculous. I improved at once and now I'm completely recovered." For Liver, Kidney, Stomach and Bowel troubles Electric Bitters is the only medicine. Only 50c. It's guaranteed by A.B Grover, Druggist.

Lived Up to Her Name.

Apropos of the eternal domestic question, an Englishwoman relates this experience: "I engaged a maid named Pearl, and as I simply couldn't ask a Pearl to fill the coal scuttle or to holystone the doorstep, I said: 'I would rather call you by some other name. Have you a second one?' 'Yes," replied the damsel brightly, 'my second name is Opal.' So I stuck to Pearl. At one time I all but engaged a maid named Hermione, but upon asking her, 'Have you a black dress, white caps and aprons?' she replied acidly: 'Yes, I have; but I'm not going to wear 'em. Ma didn't christen me 'Ermione for to wear a livery.'"

Freaks of the Tariff.

The following amusing details of the freaks of the custom house are told in the Munchener Zeitung: A German gentleman returning from southwest Africa brought with him a tiny monkey weighing about two pounds. From Tanga to Genoa the animal was conveyed gratis. Thence to the Swiss frontier 15d. was charged on it as "a bird." The St. Gothard railway officials, however, viewed it as "a dog," and charged 7s, while on the Eastern Swiss railway it became a mere "package," liable to 8d. Through Baden and Wurttemberg the animal was passed free, but at Stuttgart it again became "a dog" and cost another 17d.

Cockney Riddles.

"Why is a crane like a well known shellfish?" "Because it's an oyster" (a hoister).

It is stated that a well known riddle was written by a costermonger. The riddle in question is a charade and runs as follows:

My first's a little bird as 'ops,
My second's needful in 'ay crops,
My 'ole is good with mutton chops.

The answer, of course, is "sparrow-grass," which the learned Dr. Parr always insisted on using in preference to the politer "asparagus."—Notes and Queries.

Driven to Desperation.

Living at an out of the way place, remote from civilization, a family is often driven to desperation in case of accident, resulting in Burns, Cuts, Wounds Ulcers, etc. Lay in a supply of Bucklen's Arnica Salve. It's the best on earth. 25c, at A. B. Grover's Drug Store.

Progress of International Arbitration

International arbitration will be the theme of the ninth annual Lake Mohonk conference soon to be held, and the fact that Hon. John W. Foster, the veteran diplomatist, will preside and that an unusually large number of men of national reputation will participate in its deliberations indicates the growing public interest in plans for the peaceful adjustment of the disputes among nations.

The progress that has been made in international arbitration during the past year is highly gratifying. A year ago the international court at The Hague was an untried tribunal; in twelve months it has received three important cases—the pious fund case, between this country and Mexico, settled in our favor last fall; the Japan house tax case, between Japan on one side and Great Britain, France and Germany on the other, and the question of preferential treatment in the Venezuelan difficulty, the settlement of which will establish an international principle of great importance. In the submission of these cases the great nations concerned have invested The Hague court with a lasting international prestige. In addition to the above, five other international disputes have been arbitrated during the year, and half a dozen or more are still pending before special tribunals.

That the United States, which was among the first to favor international arbitration, should take a leading part in the movement is fitting and consistent and highly gratifying. Not only has this country been a party to four arbitrations during the year, but its attitude in the Venezuelan controversy has given this country high rank in the role of peacemaker. The appointment of the Alaskan boundary tribunal is another evidence of our desire to arbitrate disputes with our neighbors. It is highly important that the strong public sentiment now existing in favor of international arbitration should not be allowed to subside. To maintain and encourage this sentiment is the chief aim of the conference soon to be held at Lake Mohonk.

Lifeblood Ebbing Away.

It is stated that 75 per cent of the increasing number of Irish immigrants now arriving in the United States are women, and 60 per cent of these are between the ages of seventeen and twenty-five. We can well afford to welcome these desirable accessions to our population, but it is a sad thing for Ireland when the colleens, though dearly loving her, desert her in shiploads. The girl of twenty strong and healthful enough to emigrate to a distant country is in any land the potential mother of the next generation, and she of all persons in the population can least be spared.

Recent parliamentary reports have told in detailed figures the poignant story of the depopulation of Ireland in the nineteenth century. In that period the population was reduced one-half. It is still dwindling rapidly. It decreased 5.23 per cent in the ten years from 1891 to 1901. Is the twentieth century to complete the direful work of the nineteenth?

The work of depopulation in Ireland was wrought primarily by English legislation for the island, which to a great extent deprived it of its manufacturing industries and then impoverished its agriculture. In the pending land purchase bill England proposes to make amends, but if such amends are to be made effectively they must be made quickly. In the departure in unprecedented numbers of its young women the very lifeblood of the nation is ebbing away.

King Edward was received in Paris with characteristic French enthusiasm, which induces the hope that France has at last obeyed the injunction of Punch to "forget Fashoda and the shock of Waterloo." It is the first time that an English sovereign has visited a French ruler since Queen Victoria and the prince consort were the guests of Napoleon III. at the close of the Crimean war. While no such thing as a formal alliance is considered likely, it is evident from the reception given to Edward by the Parisians that the feeling in France toward the English is much more cordial than during the Boer war.

From the statement of Mr. Baer before the interstate commerce commission at the investigation in New York, it would appear that the price of coal is fixed by telepathy between the coal barons and that there is actually no agreement in the ordinary meaning of the term.

A constitutional amendment has been introduced in the legislature of Wisconsin providing for a graded income tax. This is a rather radical proposition, but the experiment, if tried, will be worth watching.

Though the number of saloons in the state of New York will be decreased 5 per cent because of the lately enacted high license law, the difficulty of getting a drink will not be increased to that extent.

The little cloud that has appeared above the Manchurian horizon is shaped very like a bear's paw.

KNOWS MI-O-NA WILL CURE.

A. B. Grover has such faith in this great dyspepsia remedy that he guarantees it.

It is an unusual thing for a druggist to sell medicine under a guarantee to refund the money if it does not cure. Yet this is the way A. B. Grover, the popular druggist, is selling Mi-o-na, the standard dyspepsia remedy.

Never before had he had so large a number of customers tell him that a medicine has cured as with Mi-o-na. People who a few months ago looked liked walking skeletons have put on flesh and today are ruddy and vigorous with perfect digestion and good health, solely due to the use of this remedy.

There is no longer need of anyone suffering or making their friends suffer on account of dyspepsia, for Mi-o-na can be relied upon to cure. The percentage of cures is so nearly one hundred percent. that there is little risk to A. B. Grover in guaranteeing to return the money if the medicine does not cure. And he stands ready to do so without any questions.

Headaches, all forms of indigestion, specks before the eyes, dizzy feelings, poor sleep, ringing in the ears and all forms of liver trouble are cured by Mi-o-na. A few days treatment shows considerable gain in health and a cure speedily follows.

These days are the best in the whole year for the enjoyment of good health, and Mi-o-na will put you in such perfect condition that you can enjoy every minute of them.

Patient Waiters.

"Mary, what are you sitting out on that damp porch for? Don't you know it's 11 o'clock?"

"George and I are looking for the new comet, ma."

"But the new comet isn't due for several nights."

"Well, we are in no hurry, ma."—Cleveland Plain Dealer.

Not So Strange.

It doesn't seem so remarkable that a diamond will cut glass when you consider that it will even make an impression on a woman's heart.

The heart of a man is never as hard as his head.—Lamartine.

FEAR.

HOW IT MAY BE OVERCOME.

Fear is not always a lack of courage. One may be absolutely fearless when facing real danger, but a perfect coward about trifling matters. Many people fear to be in a crowded hall, and frequently, and unnecessarily, leave some enjoyable affair and return home. Thousands fear lightning to such an alarming extent, that during a thunder storm they become ill. Fear of this character is caused by a nervousness brought on chiefly by diseases of the kidneys and bladder.

A further proof that these organs are diseased, is ascertained by depositing a small quantity of urine in a glass tumbler and if after standing twenty-four hours you find it ropy or milky in appearance; if it has a sediment; if your back pains you, and you often have a desire to urinate during the night, with burning, scalding pains; it's the strongest kind of evidence that your kidneys and bladder are diseased and the very strongest reason why you should not delay in trying DR. DAVID KENNEDY'S FAVORITE REMEDY, the pathfinder in medicine, for diseases of the kidneys and bladder, liver, rheumatism, dyspepsia and constipation.

We are so absolutely certain of the curative powers of Dr. David Kennedy's Favorite Remedy, that we will send you a trial bottle, absolutely free, by mail, if you will write to the Dr. David Kennedy Corporation, Rondout, N. Y.

Druggists sell it in **New 50 Cent Size** and the regular $1.00 size bottles.

Dr. David Kennedy's Golden Plasters strengthen Muscles, remove pain anywhere. 15c each.

BLOOD POISON

Bone Pains, Itching, Scabby Skin Diseases.

Swellings, Carbuncles, Pimples, Scrofula

Permanently cured by taking Botanic Blood Balm. It destroys the active Poison in the blood. *If you have* aches and pains in bones, back and joints, Itching Scabby Skin, Blood feels hot or thin, Swollen Glands, Risings and Bumps on the Skin, Mucus Patches in Mouth, Sore Throat, Pimples, or offensive eruptions, Copper-Colored Spots or rash on Skin, all run-down, or nervous, Ulcers on any part of the body, Hair or Eyebrows falling out, Carbuncles or Boils, take

Botanic Blood Balm, guaranteed

to cure even the worst and most deep-seated cases where doctors, patent medicines, and hot springs fail. Heals all sores, stops all aches and pains, reduces all swellings, makes blood pure and rich, completely changing the entire body into a clean, healthy condition. B. B. B. has cured thousands of cases of Blood Poison even after reaching the last stages.

Old Rheumatism, Catarrh, Eczema

are caused by an awful poisoned condition of the Blood. B. B. B. stops Hawking and Spitting, Itching and Scratching, Aches and Pains; cures Rheumatism, Catarrh; heals all Scabs, Scales, Eruptions, Watery Blisters, foul festering Sores of Eczema; by giving a pure, healthy blood supply to affected parts.

Cancer Cured

Botanic Blood Balm Cures Cancers of all Kinds, Suppurating Swellings, Eating Sores, Tumors, ugly Ulcers. It kills the Cancer Poison and heals the sores or worst cancer perfectly. If you have a persistent Pimple, Wart, Swellings, Shooting, Stinging Pains, take Blood Balm and they will disappear before they develop into Cancer. Many apparently hopeless cases of cancer cured by taking Botanic Blood Balm.

OUR GUARANTEE.
Buy a large bottle for $1, of any druggist, take as directed. Botanic Blood Balm (B.B.B.) always cures when the right quantity is taken. If not cured your money will promptly be refunded without argument. Blood Balm Co

Botanic Blood Balm (B.B.B.) is Pleasant and safe to take. Thoroughly tested for 30 yrs. Composed of Pure Botanic Ingredients. Strengthens weak kidneys and weak stomachs, cures dyspepsia. Complete directions go with each bottle. **Sample of B.B.B. and Pamphlet Sent Free** by writing Blood Balm Co., Atlanta, Ga. Describe your trouble, and special free medical advice, to suit your case, also sent in sealed letter.

Sold by Young & Brown.

W—7

Laboratory

JAYNES & CO. TRADE MARK GIVE GREEN TRADING STAMPS

A word of many meanings.

But it's the Jaynes' Laboratory, at 48 Washington Street, we are talking about.

It covers a quarter acre of floor space.

It is a busy place all the year round.

It keeps eighteen girls and nine men hustling all the time — manufacturing, bottling, labeling, and wrapping, the various preparations which the people demand.

These preparations are all sold at one profit only, and then if they fail to cure, you get your money back.

All the latest up-to-date machinery is used to facilitate the work — bottling machines, tablet machines, mixers, sifters, pressure filters, etc., etc. We also have a complete malt plant for turning out Jaynes' Liquid Extract of Malt — the only malt plant in the world owned and operated by a retail druggist.

All these things, combined with the efforts of the most skilled chemists and the very highest quality of materials, enable us to fully guarantee our preparations, and to refund the money in case they fail to cure.

A trial purchase by you is our best advertisement.

JAYNES & CO.
(TRADE-MARK)
Washington St., cor. Hanover
Summer St., cor. South
877 Washington St., opp. Oak

Chamberlain's Colic Cholera and Diarrhoea Remedy.

The uniform success of this remedy has made it the most popular preparation in use for bowel complaint. It is everywhere recognized as the one remedy that can always be depended upon and that is pleasant to take. It is especially valuable for summer diarrhoea in children and is undoubtedly the means of saving the lives of a great many children each year. For sale by Young & Brown.

Chamberlain's Pain Balm is an antiseptic liniment, and when applied to cuts, bruises and burns, causes them to heal without maturation and much more quickly than by the usual treatment. For sale by Young & Brown.

Strange Fishing Matches.

In the olden time in England lords and ladies sometimes invented queer amusements. They were always on the lookout for some novelty, and one of the strangest they discovered was fishing by a goose. A line with a baited hook attached having been fastened to the goose, tied to its leg, she was flung into the water from the boat in which were all the gay lords and ladies. Then, when a pike caught the bait, she was sport indeed, a royal battle between bird and fish, and all the time, between the loud splashings, wheelings and flounderings, the onlookers in the boat giving vent to their feelings in cheers, handclappings and handkerchief waving.

But the goose was usually the victor, and ended the struggle by landing its prisoner on the shore, where its quack, quack, as it cleared itself from the line and waddled away ended the scene. The lake of Monteith in the southwest of Perthshire was often the scene of such angling matches.

A Change of Heart.

When a man first loves, he feels unworthy for no particular reason. Later he acquires the reason and forgets to feel unworthy.—Smart Set.

LIKE TO BE YOUNG AGAIN?

Yes? Well, Here Is One Man Who Would Rather Be Excused.

"We all say that we'd like to be young again, but I doubt if we really mean it," says Harvey Sutherland in Ainslee's. "We'd like to have as good health as we had when we cast our first vote, and we'd like it if we didn't have to visit the dentist so often and so expensively. But if it came to the point that the genii bounced out before us and sulkily growled: 'What is your wish? I will obey, I and the other slaves of the lamp,' I fancy we should study quite awhile, with many a 'Why—ah, let me see now,' before we plucked up the courage to blurt out, 'Make me twenty-one again.'

"Because, you know, you haven't any too much sense now, with all your experience of the world, and if you were twenty-one again it would have to be in mind as well as in body. The mind is what the body is. It seems a terrible price to pay for a new set of teeth and an undiscriminating appetite. What? To walk again that weary, tortuous road; to discover again how many kinds of a fool and a failure one can be, and not half try either; to have to take over again all those terms of old Professor Experience? Huh-uh! Not for me. You may if you like. Even if I could start anew with what I have learned of life, which would come far short of what I should really need, it seems to me that it would be a bore to have to sit through the performance again. I suppose if ever there was a successful man, a lucky man, it was Martin Luther, and yet when the electress of Brandenburg wished him forty more birthdays he told her he would sooner give up every hope of heaven he had than spend forty years more on earth. To be sure, he would have had to spend them in Germany, but that's a detail."

THE WINCHESTER STAR.

PUBLISHED
EVERY FRIDAY AFTERNOON
—BY—
THEODORE P. WILSON,
EDITOR AND PUBLISHER.
Pleasant Street.
WINCHESTER, MASS.

SINGLE COPIES, FOUR CENTS.

Telephone, 29-3

FRIDAY, JUNE 19, 1903.

Entered at the post-office at Winchester as second-class matter.

JOB + PRINTING

Left at Your Residence,

For One Year, the Winchester Star, $1.50, in advance.

News items, lodge meetings, society events, personals, etc., sent to this office will be welcomed by the Editor.

Special Advertising Rates.

Advertisements of "To Let," "For Sale," "Found," "Lost," Wanted," and the like, are inserted at the uniform rate of fifty cents each. The same, set solid, under "Newsy Paragraphs," will be charged for at 10 cents per line first insertion, and 5 cents per line for each subsequent insertion. No charge to be less than 50 cents for first insertion.

Winchester Suffers Thereby.

There is no doubt but that the common saying that Winchester is a rich town has influence on the minds of juries when damage cases are considered. Under these circumstances it would be good business policy to settle such cases outside of the court room whenever it can be done with justice to the town. The understanding that Winchester is a rich town is misleading and to the minds of many, advantage is taken of this which is not fair nor honorable.

Municipal Lighting Scheme a Failure.

The agitation by Selectman Nowell of Stoneham for a municipal lighting plant for Stoneham, Medford, Melrose and Winchester appears to have come to naught. We never supposed it would amount to anything. In the first place Mr. Nowell did not even have a general idea of what was required, what the expense would be, how the plant was to be managed, or the many other important details that should be known before an undertaking of this kind was commenced. When Winchester makes up its mind in regard to a municipal lighting plant, it will have one of its own and not in connection with any other city or town.

Fifty-fourth Anniversary of the Baptist Sunday School.

The 54th anniversary of the First Baptist Bible school will be observed Sunday evening commencing at 6.30 o'clock. Supt. Sanborn with the active co-operation of the teachers and scholars has arranged what will prove be a very interesting and instructive program. The exercises will open with an organ voluntary by Mrs. W. H. Corliss, this to be followed by singing by the school, reading of scriptures by Rev. Mr. Hodge; recitation "Our Anniversary" by Leslie Johnson; exercise, "How they grow," by Ruth Hazelton; Marguerite Downer, Agnes Crawford, Eva Moulton and Marguerite Waldmyer; recitation, "Little Things," by Mabel Woods; Solo by Constance Clark; recitation, "The Lord's Garden," Gertrude Lingham; recitation, "His Children," Jennie Russell; an address on "A visit to the Roman Catacombs" by Mr. Charles W. Perkins of Boston; solo by Mr. W. H. Corliss; followed by offering and benediction.

Those who go early are sure to secure seats while those who arrive late may not be so fortunate.

An Admirable Work.

EDITOR OF THE STAR:

For several summers a "vacation playroom" has been carried on in Winchester by a number of ladies who give their time and labor, the town providing a schoolhouse, while the expenses, wonderfully small for the work done, have been met by contributions from various sources.

The prospects for the present year are good, but two things are needed—first a little money, which should be easily raised, and next the personal interest and help of some of our citizens. No one is asked to do it all, but everyone can give a little or do a little. And if you who read this could go to the schoolhouse, see the children, compare their condition with life in the streets; the happy, busy youngsters, well cared for, learning many valuable lessons without suspecting it; their mothers happy in knowing them safe and properly guarded,—if you see this and do not come away full of admiration and resolved to help so noble and useful a work, why then I will own myself mistaken. The undertaking involves, for the ladies who manage it, much labor and the giving up of many pleasant things. This is something much harder than for you or me to hand over a trifling contribution and have done with it. They are now at work getting ready for the coming season, and the STAR will soon publish details so that all who wish to help may do so. H. L. R., Jr.

Dead Fish in The River.

During the past week large quantities of dead alewives have been seen in the bed of the river, and so numerous have they become that the board of health has deemed it necessary to take action in the matter. Alvin R. Reed, clerk of the board deemed it of such importance that he notified the game and fish commissioners, who sent their inspecting doctor to investigate. It was the conclusion of the doctor that the fish being unable to reach the fishway, by holding the spawn, caused death. The board of health will take steps to remove the dead fish before decomposition takes place.—[Medford Mercury.

Ice Cream Party at the Highlands

Miss Sadie Dotten of the Highlands gave an ice cream party in the old Washington schoolhouse on Cross street, Friday evening. The building was prettily illuminated with candles and lamps, and an entertainment given by the following: Mr. N. A. Richardson, speech; Mr. George B. Lawrence of Forest street, two songs; Veta Polly a recitation and Eva Hanson a recitation. Mrs. Amy Wyman recited the following original poem:

REMINISCENCES OF THE WASHINGTON SCHOOL.

Within this hall of learning,
Many happy days I've passed.
Tho' childhood has its sorrows,
When the sky is overcast.

When the teacher glances quickly
From behind a ponderous book,
And sees that notes are passing,
Or catches a sly look.

I remember knives and marbles
In teacher's desk were hid,
And the noons when girls on tiptoe
Would gently lift the lid.

When we whispered we were punished
By sitting with the boys.
To some it was a hardship,
To me, the best of joys.

For they always had nice fishhooks
And quantities of line,
And in the Aberjona
Horn-pout were bound to shine.

And the good old spelling matches,
When everyone could spell,
The coming generation
Know not the art so well.

O cease ye, Reminiscence,
Those spellers, where have ye flown?
To stalwart men and women
They certainly have grown.

They declaimed upon this platform,
Like orators so great,
Before they went to higher schools,
Or rose to man's estate.

And in these joyous faces
That throng around me now,
I see a strange resemblance
To the ones that made their bow.

And in far finer buildings
Their children will recite;
But the old house brings sweet memories
That give my heart delight.

The proceeds $12.00 will be donated to the piano fund of the chapel. About 70 attended.

Sunday Golf.

EDITOR OF THE STAR:

According to the newspapers our municipal neighbor, the City of Medford, has the Sunday Golf question on its hands. The Medford people had better borrow our Chief of Police for a week to bring their slugger to justice and stop their Sunday golfing. Sunday golfing existed in Winchester a few years ago for a short time. The Board of Selectmen or a majority of Selectmen lacked the moral courage to pass an order requesting the Police Department to stop it, and the press took up the matter, pro and con. Finally the Chief said he would take the matter into his own hands and he very quietly sent word to the leaders of the club, that while playing golf on Sunday did not trouble him personally or his family, yet it was against the law and the next time he saw any person, no matter who they were, playing golf on the Winchester Golf Club grounds on Sunday that he should take their names and summons them into the District Court in Woburn for gaming on the Lord's day. The Chief visited the grounds several Sundays afterwards. The Golf Club have now beaten our Chief by merging into the Country Club and have laid out golf links just over the Winchester line in the town of Arlington. We do not wish to join the "Holier than thou" class, but as the legislature has recently or within a year or two refused to legalize Sunday golf and the common council of Medford passed a resolution against it, the so-called respectable people of Medford should take their Sunday recreation in some other form.

I am not now objecting to Sunday billiards or Sunday cards in private houses, which is by no means uncommon in Winchester, but I object to billiards, cards, golf, etc. in club houses and on club grounds on the Lord's day, because it is against the law and because it lowers the moral standard and because I believe in impartial enforcement of the law. I do not believe in enforcement of the law upon those whose income is less than $500 a year and who wear ready made clothing and non-enforcement of the law upon those whose income exceeds $500 a year and who wear custom made clothing. Use them all alike.

HENRY F. JOHNSON.

One "Independence" Day is Enough.

EDITOR OF THE STAR:

In behalf of a large number of conservative citizens I wish to enter a most emphatic protest against turning the seventeenth of June into another 4th of July. Too long have we been called upon to endure the senseless and useless torture of the boys and hoodlums, who from year to year persist in making night hideous with the firing of crackers, bombs and cannon, the tooting of horns, the ringing of cow-bells and the hooting and halloing on the night before and on the 4th of July. But, now, if we are to be called upon to endure the same torture three weeks before the 4th, we think it high time to protest and to express the hope that the authorities of the town will interfere and insist upon the 17th being left in peace and quiet and observed in a rational manner. Heretofore those who have protested against the pandemonium of the Day of Independence have been called "old fogies." We think we may well retort that they who favor it are emphatically old fogies for allowing a most disagreeable and senseless custom, a relic of barbarism, to continue simply because it has become a custom, though so obnoxious to the dictates of good sense and to the comfort and happiness of our citizens.

RESIDENT.

To Cure a Cold in One Day

Take Laxative Bromo Quinine Tablets. All druggists refund the money if it fails to cure. E. W. Grove's signature is on each box. 25c.

Perpetuating a Mistake.

EDITOR OF THE STAR:

We commend your article in last week's STAR on the mistake in putting the new High school building in the wrong place on the Howe lot, which lot should be given up entirely to school purposes. The architect knew best where to set the building and as the town has eliminated all of Mrs. Howe's rights as to what use shall be made of the land by purchasing her wish or will of the missionary societies for $600, the town can use the land for what it pleases. Suppose the town did vote in the first instance to accept the bequest and make use of the property "as specified in the will," cannot the town change its mind if it wants to, especially when no one can legally object? As a legal proposition, Mrs. Howe's will or desires have no binding effect whatever on the town of Winchester. The town is free from any of her restrictions as to any part of the land being held for a site for a library building.

As you say, the library should remain nearer the center of the town near the markets and banks. The Thompson lot would be just the thing between the bank building and the mill pond but as we do not want a library building for many years to come, the matter should not be considered at all now. Mrs. Howe would probably agree with this proposition at present if she knows what a nice school building we are putting up on her old homestead. Your editorial uses the right words when it says "it is a manifest absurdity" to think of putting a library building on the Howe lot, especially as we are not bound by any will or legal document so to do.

"Three or four kickers" in town are responsible for the great mistake of placing the new High school building at one end of the lot rather than in the middle, and as you suggest, their names should be designated some way by the town, but "an annuity" would be too good a present to give them as it would make dissent from majority rule popular and it ought to be made very unpopular. "One, with God, is a majority" is all right in sentimental and spiritual affairs, but in doing practical town business, a kicking minority is entitled to no respect, especially such a small minority as stood up for the letter and spirit of Mrs. Howe's will.

We wish that you had spoken sooner in regard to the location of the High school building and called attention to the manifest injustice to the great majority of citizens of Winchester by saving the best of the Howe lot for a library site. But if we wait long enough the balance of the lot can be used for some school purpose for it seems to be manifest destiny that the whole of the Howe lot should be used for the benefit of the schools and we hope it may be. Allow me to say that I have heard many go-ahead citizens express the same sentiments as you expressed in your editorial and it is too bad the High school house committee gave way so much to a few kickers in the first place and thus made a great mistake for the town.

MAJORITY RULE.

Sentence of W. H. Stearns the Assaulter of Women.

William H. Stearns, the "slugger" was last Friday afternoon sentenced to not more than twenty-two nor less than eighteen years in State Prison. Judge Lawton rendered the decision in the Middlesex Superior Criminal Court. Stearns was tried and convicted on the charge of assaulting Miss Annie Burke and Miss Annie Bolton, on the night of April 21. He was found guilty on both counts. Both complainants were in the court room.

Stearns took his sentence hard. He fell into his chair and covered his face. He cried like a child. His wife stood close by with her child, and wept with her husband. The scene was a trying one. Court officers assisted Mrs. Stearns from the room.

In speaking of the case to a reporter, Counsel Harrington, for Stearns, said: "I shall file a bill of exceptions and bring the the case to the Supreme Court. The sentence was the serverest that could have been imposed and my client was made an example. The numerous similar crimes which have been committed of late influenced the court in making its decision."

Judge Lawton then handed down the sentence which gives Stearns two days of solitary confinement and the rest of his confinement at hard labor.

Then followed the scene of the husband and wife weeping, and the little child asking for "Papa." Mrs. Stearns's mother later came into the room. Mr. and Mrs. Stearns remained in an embrace for some time.

Sheriff Fairbairn stood close by. After a few minutes the couple regained their composure. Stearns kissed his wife and child, and was then handcuffed to Deputy Sheriff Whitman and was taken away.

A New Venture.

Mr. L. M. Wallis, until recently the manager of the Light, Heat and Power Co., is now interested in a new venture at Nantasket beach. In company with Eben Jordan he purchased the steeple chase at Charles River Park and had the whole outfit transferred to Nantasket.

Electricity will be used for light and motive power throughout. A 45 horse power Corliss engine and two generators have been established and the new steeple chase will be one of the leading attractions at Nantasket this summer.

Mr. Wallis has taken up his residence at Hull for a few months.—[Woburn Times.

BOOK OF INFORMATION FREE

Concerning New England Resorts and Hotels.

Are you going to take a vacation this year? If so, before you start, send to the Boston & Maine Passenger Department, Boston, for their hotel book for 1903 giving all necessary information in regard to first-class hotels and boarding houses in Maine, Massachusetts, Vermont, New Hampshire, New York and Canada. This book will be mailed free upon receipt of address.

A Sailors' Fish Test.

Sailors have a very simple and what is said to be a very effective way of determining the edible or nonedible qualities of any new varieties of fish they may happen to run across. In the water in which the fish is boiled is placed a bright silver coin. If the coin retains its natural color during the boiling process, the fish is good to eat, but if it turns dark the food is rejected.

Divorce and Remarriage.

Two notable cases in connection with the canon of the Anglican church respecting the marriage of persons from whom divorces have been obtained have lately come under public notice. One of these was the marriage of William K. Vanderbilt and Mrs. Rutherfurd in London, and the other was that in which Rev. James J. Goodwin of Hartford, Conn., declined even at the altar to marry a man whom he found had been divorced.

The discerning public finds little difficulty in deciding which of these instances to commend and which to condemn.

Mr. Vanderbilt was, as the world knows, divorced for statutory cause, though the decree against him had been amended by an order of the courts of New York permitting him to contract a second marriage. This, however, had no bearing upon the regulation of the Anglican church respecting the remarriage of persons divorced for cause. Provided with the court order legalizing his second union, Mr. Vanderbilt had a perfect right to seek a civil marriage, which would have been unquestionably as legal and binding as though solemnized with the rites of the church. Though in exceedingly bad taste, Mr. Vanderbilt had of course a right to ask a clergyman of the Church of England to perform the ceremony, but the latter had neither the moral nor ecclesiastical right to do so, and has subjected himself to just dismissal from the communion of the church whose tenets he has flagrantly violated.

The question of public concern is not so much the marriage of a divorced Vanderbilt as that of the apparent breaking down of the wholesome safeguards which the church has thrown around the sacred rite of matrimony. The religious ceremony is held by the public to prove, and very properly so, that no moral bar exists to the union. It is also justly held that the blessing of the church upon a marriage gives it not only a sacred character, but a certain element of respectability and social prestige wanting in a purely civil contract between man and woman, though the latter is no less a marriage in fact and in law than the former; hence it is that divorced persons who marry again so persistently seek a clergyman when civil marriage is open to them.

Law cannot prevent divorce, or at least separation, nor can it greatly reduce the number of unhappy marriages. Social ostracism can, however, almost wholly prevent the remarriage of those whose offenses cause divorce. No man or woman wishes to face social condemnation. Such condemnation is society's main protection against the apparently growing divorce evil. The church, therefore, as the conservator of social order does well to deny its sacred offices to persons who have violated their marital vows, whether in high or low estate.

The comments of the London Daily News on the claims of Russia in China are pertinently suggestive of the characteristic acquisitiveness of Great Britain. "It is their quarrel and not ours," says the News. "It is to our interest to come to terms with Russia in Asia and let her have Manchuria if she will leave us alone in India." The policy of the United States is very different. That policy holds that it is the right of China and to the interest of the whole world to keep the empire from being partitioned. Neither Russia nor Great Britain has ever shown much consideration for weaker nations. The great powers of Europe have taken one another into consideration mainly in the division of helpless provinces.

It is reported that $25,000,000 has been subscribed by the members of the National Live Stock association to be used to establish packing houses in case the large packing firms form a combination. This subscription is in line with the warning issued by the association at its last annual meeting. Doubtless the members of the Live Stock association are in a position to put up a strong fight against the packing combine if the latter issues the challenge. The public could watch such a fight with entire complacency.

The "case and points" of the United States in the Alaska boundary contention, just delivered to the British ambassador, is 650 pages in length. These figures ought to convince the Canadians that the American claim is no laughing matter.

The czar of Russia, who was the prime mover in establishing the world's peace tribunal at The Hague, now appears to be rather busy preparing a big job for it.

As the time approaches for the international yacht race the need for a comprehensive dictionary of yachting terms becomes more and more apparent.

When a duke or an earl marries an American heiress it is bad taste for the titled bridegroom's creditors to be among the first to congratulate him.

If the beef barons keep on raising prices, the coal barons will seem merciful in comparison.

An Ounce of Prevention is Worth a TON of Cure

If it sets your mind at rest.

For $7.50 you can insure your valuables for $1000 for one year against loss through burglary, sneak thieving and all other kinds of larceny. Telephone or drop us a postal before you go.

GEO. ADAMS WOODS,

50 State Street, Boston.

WINCHESTER OFFICE:
Over Post Office.

Correct PIANO TUNING and Repairing by FRANK A. LOCKE.

30 YEARS' EXPERIENCE.
Boston Office, 54 Bromfield St.
Tuner in Winchester for 21 years.

EVERY unison, octave and chord so evenly balanced and smoothly tuned as to make the harmony on your piano an exquisite pleasure to listen to. No jagged, rough, harsh and uneven chords so often left by tuners. Recommendations from manufacturers, dealers, teachers, colleges, and the musical profession.

Telephone Connection with Residence.
$25 to $75 saved on pianos for persons about to purchase.

Winchester Office F. S. Scales, the Jeweler, 169 Main Street.

CADWELL'S CRYSTAL SPRING WATER.

(Formerly Silver Seal,)

Is an absolutely pure water and is guaranteed and recommended for table use.

CARBOYS OF FIVE GALLONS, 25 CENTS.

BLAISDELL'S MARKET,

218 Main St. **Tel. 225-2.**

OLD AND NEW WAY

Hyomei the Latest Scientific Discovery for the Cure of Catarrh.

The discovery of Hyomei has wrought a wonderful change in the treatment of catarrh.

Prior to three years ago the medicines ordinarily employed in the cure of this disease were nauseating drugs and worthless tonics. In some instances they benefited, but the improvement was not lasting.

With Hyomei you take into the air passages of the throat and head a balsamic air that goes to the minutest cells, effectually killing all germs and microbes of catarrh. It enters the blood with the oxygen, killing the germs in the blood, and restores health to the whole system. Many astonishing testimonials have been received from those who have been cured by Hyomei.

N. G. Durham, 23 Wellington street, Boston, Mass., writes: "I have suffered from catarrh for a number of years. I tried Hyomei and found it the only cure for this disease I ever used."

Perhaps the strongest evidence that can be given to doubters is the fact that A. B. Grover had so much faith in Hyomei that he sells every package under a positive guarantee to refund the money if it does not cure.

Now is the time to begin the use of Hyomei.

A French Soldier's Invention.

A device for suppressing sound and smoke has been provided for the ordinary rifle by a French soldier. It consists essentially of a steel tube about thirty inches long, with several partitions having orifices slightly larger than the bore of the gun, and this tube is attached in front of the muzzle by a bayonet clasp whenever its use is desired. On firing the gun the gases are retarded by each partition in turn, finally escaping without sound or smoke. With a knife at the end the auxiliary tube can be made to serve as a bayonet.

Enhanced Effects IN Wall Paper

The effect of a room is often spoiled by the paper that adorns the walls. An intelligent comprehension of the laws of harmony is essential to correct results. But even such a standard does not prevent the indulgence of your particular fancy.

Just here is where our effort counts heaviest, inasmuch as we suggest those patterns which are as agreeable to you as to the surroundings. It is on that basis that the prestige of the new Wall Paper Section is building. Character, individuality, and harmonious strength are evidenced in each pattern we offer.

But more than that. We are now prepared to assume entire charge of your interior decorations; suggest a scheme and conform all the fittings thereto. In other words, relieve you of all the intermediate cares and vexations incident to such work. Upon request we will send a representative to confer with you preparatory to submitting plans and estimates. Meanwhile we hope you will inspect our ware-rooms.

The Cobb-Eastman Co

111 to 117 Washington St.,
Opp. Adams Sq. Subway.
Furniture Rugs Draperies Wall Papers
je8 4t

Tuttle's $4 Shoes

Henry H. Tuttle shoes have the prestige of 50 years. Only those who want the greatest value for the money wear them.

The more largely to introduce "Tuttle" shoes, we have made an advanced line of men's shoes to retail at $4.00 in all styles.

You may pay $5.00 and $6.00 elsewhere for similar shoes, and yet not get that peculiar, fascinating "Tuttle" feeling, fit, and worth, characteristic for a half century of "Tuttle's" shoes. This popular

Men's $4.00 Shoe

is strictly "custom" fashioned, of the choicest material, and made in the most finished manner.

We carry the largest stock of high cost shoes to be found in the United States, and promptly fill mail or express orders.

THE HENRY H. TUTTLE COMPANY
Washington St., Cor. Winter St., Boston

GENTLEMEN'S CLOTHING

CLEANSED, PRESSED AND REPAIRED IN A SATISFACTORY MANNER.

Send a postal and I will call for the goods and return them.

ADDRESS:
26 GROVE ST., WINCHESTER.

H. C. COBURN,
TAILOR.
je 29. 3m.

Winchester, May 29, 1903.

Notice is hereby given that I have been appointed Sealer of Weights and Measures for the year 1903.

All persons using Milk Jars and Wine Measures are requested to bring them to the Measurer's Office to be tested.

WM. R. McINTOSH,
Sealer of Weights and Measures.

PRINTING

That is printing—that delights the eye and brings in business—is not the result of chance. To produce a good job requires experience and good material. We have both, at your service. It will pay you to see us before placing your order.

THE STAR

Children's Day.

Last Sunday forenoon was observed as Children's Day by the scholars of the Sunday School of the Congregational Church. There was a large attendance of the scholars, their parents and friends. The order of exercises was very interesting and held the closest attention of all, and much credit is due to Mrs. C. Ordway's class who constituted the committee on programmes, to Supt. Kirby, the teachers and the scholars who took part:

The order of exercises included an organ voluntary by Mr. Stanley Marsh, singing of hymns by the school and congregation, prayer by the pastor, responsive reading, baptism of children by the pastor, singing by the primary department, recitation by Annie Bartlett and Elizabeth Bartlett, presentation of Bibles to children of the congregation or school who had reached the age of seven years during the year, recitation by Harlan Newton, Stanley Lawson, Winslow Brown and Stewart Erskine, exercise by the graduating class of the intermediate department, presentation of deplomas to graduates from the intermediate department to the main school, exercise, recitation and hymn by Mrs. Dane's class, recitation by Goldie Leavett, recitation by Miss Vinton's class, soprano solo, a brief address by the pastor, collection offertory by Mrs. Harrison's class, hymn, benediction and postlude.

At the close of the service growing plants were given to the children.

The children who received Bibles were:

Annie Gibbs Bartlett, Robert Cummings Blaikie, Henry Walter Brown, Paul Cutting Cole, Francis Morton Currier, Gertrude Leona Davis, Alvin Bonson Dieter, Margery Sullivan Emery, Annie Ernst, Oliver Francis Freeman, Sylvia Sampson Gutterson, Katharine Hale, George Henry Hazelton, Emma Esther Hoff, Catherine Cartlich Holton, Alan Hovey, Lillian Cherrie Knapp, Katharine Lawrence, Gardner Coit Means, Hester Noyes, Hannibal Hamlin Riggs, Helen Elizabeth Roberts, Helen Almira Rowe, Edward Phillips Walker, Dorothy Wingate, Nancy Lillian Winn, Grace May Robinson.

Following are the names of the scholars who graduated from the primary into the intermediate department:

Annie Bartlett, Almena Cogswell, Rachel Emery, Eunice Grover, Ruth Phippen, Helen Vose, Eugene Howe, Elizabeth Hemingway, Francis Hemingway, Hattie Faulkne, Helen Fultz, Marion Gustin, Dorothy Kirby, Lawrence Love, Mary McLeod, Harlan Newton, Charlotte Stone.

Diplomas were presented to the following graduates from the Intermediate Department to the main school.

Ruth Berry, Jose DeBarritt, Hazel Corey, Ralph Cowdery, Violet Davis Stanley Erskine, Dorothy Gutterson, Nellie Gustin, Robert Hamilton, Edward Hale, Charlie Harrison, Theodore Main, Arthur Nelson, Marion Parshley, Alice Plummer, Willie Powers, Kenneth Pond, George Purrington, Leon Seeley, Mildred Stone, Archie Walling.

Country Club Notes.

The Country Club has secured the services of Harry Rollins as golf instructor for the current month.

J. L. S. Barton is making a bid for bogey, having secured 88 in a hunt for the colonel's 72.

Games played Wednesday were: Morning, handicap stroke competition; afternoon, mixed foursomes handicap stroke competition.

Ladies making commendable scores the past week were Miss Ethel Power, Mrs. G. B. Smith, Mrs. M. C. Bouve, Miss Charlotte Nickerson, Mrs. William Keyes, and Miss Mary Kellogg, Miss Marjorie Bouve and Mrs. E. W. Keyes.

Several golf parties have dined at the clubhouse after going over the course in mixed foursomes. The culinary department is proving an attractive feature.

Parish of the Epiphany.

Rehearsal this ev[illegible] at [illegible].

The Choir Guild outing will be on Saturday. The boys are to meet at the station for the 9.14 train, each boy to bring his lunch and fifty cents.

The graduating class of the High school is to attend our church Sunday morning for the Baccalaureate sermon. The people of the Parish extend the hospitality of the church to them, and will be present, it is hoped in good numbers to welcome them.

At Sunday School time, or beginning at 12.15 next Sunday, there will be the service of graduation for the last day of the Sunday school, when prizes will be given.

The Epiphany Circle will go to Point Allerton a week from Saturday, the guests of Mrs. Carpenter.

There will be a service of Infant Baptism on Sunday the 28th of June at 12.

That Throbbing Headache.

Would quickly leave you, if you used Dr. King's New Life Pills. Thousands of sufferers have proved their matchless merit for Sick and Nervous Headache. They make pure blood and build up your health. Only 25 cents, money back if not cured. Sold by A. B. Grover, Druggist.

Baptist Church Notes.

Miss Jennie Crawford will be our B. Y. P. U. delegate to the Lake George Conference in July.

You will want to hear Mr. Perkins Sunday evening. He made one of the best addresses heard at Buffalo anniversaries last month.

Topic for Wednesday evening meeting, "Parable of the Ten Virgins."

Prudential Committee meets Wednesday evening at 7.15.

The annual Sunday school picnic occurs Thursday, June 25th, at Salem Willows. Cars leave church at 8.30 a. m. Tickets 50 cents and 25 cents. The committee are: W. T. McConaghy, H. T. Winn and J. A. Hersey. There will be games, contests and prizes, same as last year. All are invited. Secure your tickets early.

Startling Evidence.

Fresh testimony in great quanity is constantly coming in, declaring Dr. King's New Discovery for Consumption, Coughs and Colds to be unequaled. A recent expression from T. J. McFarland, Bentorville, Va. serves as example. He writes: "I had Bronchitis for three years and doctored all the time without being benefited. Then I began taking Dr. King's New Discovery, and a few bottles wholly cured me." Equally effective in curing all Lung and Throat troubles, Consumption, Pneumonia and Grip. Guaranteed by A. B. Grover Druggist. Trial bottles free, regular size 50c. and $1.00.

Medford Wins Again.

June 17th saw hundreds of people on Mystic lake, and had the weather been fair and warm there would have been many more. The great number of spectators at the Medford end of the pond was made up largely of the pupils and friends of the High school paddlers.

This race, which was for the Lawson trophy, was very close. Medford High won again, with Dedham second and Winchester third. Newton went off the course and finished last. Medford won over Dedham by a length or more, and Dedham over Winchester by half a length. The Medford boys paddled in fine form and showed the result of their hard and steady training.

Following this race were novelty races at the Winchester Boat Club. The tandem single was won by James Newman and Roy Pratt, as was the tilting, when Pratt won by points over both Record and Garland of the Medford club. The tail-end and hand paddle races went to James Newman.

In the sailing conoe races held during the morning William Ladd won the Tufts trophy and the Winchester trophy, both of these races being sailed in one. There were six starters in the race.

The racing was in charge of Fleet Captain Geo. B. Smith who officered the events to the satisfaction of everyone.

In the evening there was a pop concert at the Winchester house. Tables were spread on the lawn by the club house and on the roof garden, and an orchestra was in attendance. The grounds presented a very handsome appearance, with their decoration of chinese lanterns. During the entire day and evening the club house was thronged with members and guests, and the affair was one of the prettiest and most successful yet held.

Strawberry Festival at Congregational Church.

A Strawberry Festival was held last Friday evening in the vestry of the First Congregational Church under the auspices of the Young People's Society Christian Endeavor. Considering the inclemency of the weather the attendance was more then was expected, there being about two hundred present.

The evening's entertainment was a marked success, there being readings by Miss Dow of Lowell and songs by Mr. Kingsley, the church choirster, both of which were thoroughly enjoyed by all present. Dr. C. J. Allen concluded the entertainment by an impromptu speech in which he set forth very forcibly the different phases of missionary work among the poor whites of the south in the midst of whom Rollins College, for a half scholarship in which the festival was given, is situated.

After the conclusion of Dr. Allen's speech all adjourned to the cake, candy, strawberry and ice cream booths where these dainties were tastefully arranged and sold by young ladies appropriately dressed.

The decorations were a feature of the evening, showing patient and careful work by the society under the chairman of the decorating committee, Miss Mabel Stinson.

Toward the latter part of the evening an auction sale was held, which was much enjoyed by all. Under the auctioneer, Mr. A. Merrick Parker, good prices were received for candy and strawberries alike.

At least twenty-five dollars were realized toward the amount necessary for the half scholarship and this is considered doing well.

The evening's entertainment was in charge of Miss Cassie Sands and Mr. Frank, while on the sub-committee Miss Mabel Stinson had charge of the decorating. Miss Clare Jean Allen had charge of the tickets and Miss Cassie Sands charge of refreshments.

Selectmen's Meeting.

June 15, 1903.

Board met at 7.30 p. m. All present.

Records of last meeting read and approved.

Supt. of streets was instructed to build barrier on Pond street.

Permission was granted Arlington Gas Light Co. to lay main pipe in Wedgemere Avenue.

Common Vitualler's licence was granted to F. B. Haworth at 182 Main street.

Voted to notify Metropolitan Park Commissioners that board had made plans for ball game, athletic games, band concerts and fireworks on Manchester field for July Fourth.

Board approved contract as submitted by Woburn L. H. & P. Co. for street lighting.

Voted to inquire of Boston & Northern street Ry. Co. when tracks on Washington street will be put in proper condition.

Voted to ask McKay Relief Ass'n, Y. M. C. A., W. C. T. A. S., and High School Athletic Ass'n. to appoint two representatives to form a committee to arrange for events on Manchester Field July Fourth.

Issued warrants No. 47 for $2063.85 and No. 48 for $1345.16.

Adjourned at 9.55 p.m.

A. W. ROONEY, Clerk.

Chamberlain's Stomach and Liver Tablets are just what you need when you have no appetite, feel dull after eating and wake up with a bad taste in your mouth. They will improve your appetite, cleanse and invigorate your stomach and give you a relish for your food. For sale by Young & Brown.

No Hair?

"My hair was falling out very fast and I was greatly alarmed. I then tried Ayer's Hair Vigor and my hair stopped falling at once."—Mrs. G. A. McVay, Alexandria, O.

The trouble is your hair does not have life enough. Act promptly. Save your hair. Feed it with Ayer's Hair Vigor. If the gray hairs are beginning to show, Ayer's Hair Vigor will restore color every time. $1.00 a bottle. All druggists.

If your druggist cannot supply you, send us one dollar and we will express you a bottle. Be sure and give the name of your nearest express office. Address, J. C. AYER CO., Lowell, Mass.

Events at the Country Club.

The 17th saw some good sport at the Country Club, both in golf and tennis. In the morning gentlemen's doubles was the principal attraction in the tennis line, while all through the day the golf course had fully its share of enthusiasts.

In the morning a handicap stroke competition for men was held and was won by Mr. W. P. Berry who, with a handicap of 20, went over the course in 74.

First honor, in class B was divided between Mr. I. R. Kent and Mr. P. T. Bufford both going over the course in 79.

In the afternoon a mixed foursomes handicap stroke competition was held and was won by Mrs. Wilde and Mr. F. H. Rand whose net score was 92 and handicap 24.

Summary:

Class A

Player	Gross	Handicap	Net
W P Berry	94	20	74
F H Rand	94	18	76
C M Wright	92	14	78
C A Lane	97	18	79
A H Dorsey	92	12	80
John Abbott	97	16	81
M C Bouve	95	12	83
F L Hunt	103	16	87
E A Kelley	108	20	88
G W Bouve	104	12	88
D N Skillings Jr	103	14	89
C F Newell	112	20	92
J P Tucker	112	20	92
Nelson Seeley	113	20	93

Class B

I R Kent	101	22	79
P T Bufford	103	24	79
Charles Evans	111	24	87
William Keyes	111	22	89
G D Davis	116	26	90
H H Nickerson	114	24	90
M H Seeley	127	28	99
E J Rich	126	26	100

Mixed foursomes handicap stroke competition.

Mr Wilde and F H Rand	116	24	92
Mrs Keyes and William Keyes	121	25	97
Miss Kellogg and D N Skillings Jr	110	12	98
Mrs. Rand and Wm E. Wilde	135	34	101
Mrs Hunt and F L Hunt	118	16	102
Mrs Clewley and H B Clewley	127	24	103
Mrs Barton and J L S Barton	130	16	114
Miss French and M H Seeley	128	22	106
Mrs Piggott and G B Davis	122	16	106
Mrs Bouve and M C Bouve	107	16	107
Mrs Tucker and J P Tucker	135	26	109
Mrs Keyes and G W Bouve	132	22	110
Mrs Davis and E A Kelley	132	22	110
Miss Bouve and A H Dorsey	124	14	110
Miss Sanborn and C A Lane	133	20	113

In the morning the most interesting tennis match was the one in which Mr. G. G. Kellogg and Mr. D. M. Belcher played against Mr. Browne and Mr. Nowell the latter winning the second and third set.

In the afternoon an interesting match was played by Mr. Nowell and Mr. Browne vs. Mr. Metcalf and Mr. Chadwick. The latter winning two out of three thus qualifying for the finals.

Summary:

PRELIMINARY ROUND.

	1st	2nd	3d
Mr Skillings and Mr Bufford	4	3	
Mr Huntress and Mr Dorsey	6	6	
Mr Sanborn and Mr Cummings	6	6	
Mr H Kellogg and Mr W Barta	0	1	
Mr G G Kellogg and Mr Belcher	7	6	1
Mr Browne and Mr Nowell	5	8	6

Mr Rooney and Mr Ordway, Mr Metcalf and Mr Chadwick by default.

In the semi-finals only one match was played, Mr. Metcalf and Mr. Chadwick beating Mr. Nowell and Mr. Browne, 7-9, 6-4, 6-4.

TENNIS LEAGUE.

A Tennis League has been organized among the following towns: Winchester Lexington, Arlington and Belmont.

The first match was played last Saturday and resulted in a victory for Winchester Country Club over the Old Belfry Club of Lexington.

Mr. J. Nowell of Winchester beat Mr. Hunt of Lexington 6-2, 6-0.

D. M. Belcher beat Redmond of Lexington, 6-2, 7-5.

Messrs. Huntress and Belcher of Winchester beat Messrs. Ballard and Turner of Lexington 6-1, 7-5.

Following is the schedule of matches:

June 20. Old Belfry vs. Arlington at Arlington. Belmont vs. Country Club at Belmont.

June 27 Old Belfry vs. Belmont at Lexington. Arlington vs. Country Club at Winchester.

July 11. Arlington vs. Belmont at Belmont. Old Belfry vs. Country Club at Lexington.

July 18. Belmont vs. Country Club at Winchester. Old Belfry vs. Arlington at Lexington.

July 25. Old Belfry vs. Belmont at Belmont. Arlington vs. Country Club at Arlington.

The Parks and Boulevards.

The appropriation of $3,000,000 to be expended in the next five years for the completion of the park and boulevard system by the park commissioners does not satisfy Cambridge and Somerville. The bill for $3,000,000 is supposed to complete the system and to finish up all the boulevard that have been recommended by the park commissioners. This includes the one from the Fells to the Lynn Woods through Melrose, and also the one from Lynn Woods to Revere beach. The route proposed for a special parkway connecting the cities of Somerville and Cambridge will alone cost about $3,000,000 and in the often expressed opinion of members of the commission should be treated separately and by special legislation. It is because the park commission are unwilling to commit themselves to the construction of this parkway connecting Somerville and Cambridge that the bill has been oposed in the legislature. But the opposition has been able simply to delay the passage of the bill for a few days and not to defeat it. —[Melrose Journal.

Mr. Kelly of Richardson street, who was taken to the hospital and operated on for dropsy, has returned home not benefitted.

The Bible and Law.

A certain well known lawyer, whose wife is almost an invalid, is telling a story which illustrates the often pointed, if unconscious, wit of the darky.

On one occasion, it seems, his wife was suffering intensely from a nervous headache and, thinking, perhaps, his voice might soothe her to sleep, asked him to read aloud to her, which he did as the colored maid went back and forth about the room setting things in order for the night.

Presently the maid quietly withdrew to the kitchen below, where the old cook, Aunt Phyllis, was making ready to lock up and depart.

"Mr. Alex sho' is a good man," said the maid, beginning. "He settin' up dar readin' de Bible to Miss Alice, an' she sick."

"Go on, chile," answered Aunt Phyllis, "don' yo' know Mr. Alex ain' readin' no Bible? He's a lawyer!"—New York Herald.

Second Baptist Church Notes.

The Lincoln Sophomore Club will hold their next meeting on Wednesday night at the parsonage.

The Ladies' Union Aid Society held their last meeting at Mrs. Powell's on Florence street.

The Lincoln Sophomore Club is proving to be of much assistance to the church and other causes. The young girls are now wanting to become members, but they have not yet been allowed to join.

Last Sunday was Children's Day, but was not observed on account of the funeral of Major Barksdale.

Mr. and Mrs. Barksdale are now rejoicing over the birth of a daughter.

The Lincoln Sophomore Club defeated the Vesper Club of Woburn in a very interesting game last Wednesday afternoon, 13-16. The Sophomores played a good game, the score being nearly a tie until the seventh when Winchester did not let them score again.

THE TWENTIETH CENTURY.

The Twentieth Century has given us many new and wonderful things for our comfort and discomfort. It has given us germs which, like the poor, are always with us, but it has taught us that the body that succumbs is the one whose vital tone is lowered, and that whatever restores the body to its normal vigor is curative. When you are in a condition of lassitude, pale, weak, nervous, and no appetite, you are inviting all the germs of all the diseases.

Dr. Parker's Tonetic Tablets are the latest production of medical science, the greatest restorative medicine known. They will build up your body and give you appetite and a good digestion to draw nourishment from all you eat; that means strength, vitality. They will build up your inside nerves, which give vigor to all the vital organs; that means endurance. They will build up your blood and banish anemia, pimples and sallow skin; that means beauty, strength, endurance, vitality—the fullness of life!

Dr. Parker's Tonetic Tablets — the latest production of medical science; prepared from the purest drugs of rare medicinal properties; the best tonic for body, blood and nerves.

Put up in boxes of fifty tablets, at 50 cents a box, six boxes for $2.50. At all druggists, or The Dr. Parker Medicine Co., 51-53 Exchange street, Portland, Me., U. S. A.

SUNDAY SERVICES.

UNITARIAN CHURCH — Rev. Wm. I. Lawrance pastor. Residence, 110 Church street. Sunday, 10.30 a. m., Morning Service. Pastor's subject, "Church Growth." 12 m., Sunday School. The pastor will conduct the service and speak of "Paul's Shipwreck."

FIRST BAPTIST CHURCH—Rev. Henry E. Hodge pastor, residence, 61 Washington street. At 10.30 a. m., morning worship, with preaching by the pastor. Subject, "Religion in the Home." 12 m., Bible School. 6.30 p. m., anniversary concert by the Sunday School. Address by C. W. Perkins, Boston, the newly elected treasurer of the Missionary Union. Seats free. All are cordially invited.

CHURCH OF THE EPIPHANY.—Rev. John W. Suter, rector. Second Sunday after Trinity. Morning prayer and sermon at 10.30 a. m. Sunday school at 12. Evening prayer and address at 7 p. m.

METHODIST EPISCOPAL CHURCH—Rev. H. P. Rankin, Pastor, residence 17 Myrtle street. At 9.30 a. m., Morning prayer meeting. 10.30 a. m., worship with sermon by Rev. J. H. Thompson of Jamaica Plain. Music by a full chorus choir. Anthem, "Hark, hark my soul," Shelley. 12 m., Sunday School. Lesson, "Paul's charge to Timothy." 2 Tim. 3: 14 to 4: 8. 6 p. m., Epworth League, led by Mrs. Robert Dover. Subject, "Be loyal to the King and Kingdom." Job 13: 15. 7 p. m., special service of song and prayer with an address by the pastor. Subject, "Good companionship," the fifth in a series to young people.

Wednesday 7.45 p. m. Prayer meeting. Subject, "Job the Perfect Man."

Friday, 7.45 p.m. Class meeting, led by D. H. Ritcey.

FIRST CHURCH OF CHRIST, Scientist Services in Town Hall at 10.30 a. m. Subject, "Christian Science."

Sunday school at 11.45 a. m.

Wednesday evening meeting at 7.45. All are welcome.

FIRST CONGREGATIONAL CHURCH—D. Augustine Newton, minister. Parsonage, 130 Main St. Sunday, 10.30 a.m., with preaching by Rev. Charles L. Morgan, D.D., of Jamaica Plain. Theme—"The weakness of strength." Anthems, "Magnificat in B flat," "Nunc Dimittis in B flat," both by King Hall. 12 m., Sunday school. Lesson, "Paul's Charge to Timothy." 2 Tim. 3: 14-4: 8. 6 p. m., Y. P. S. C. E. Topic, "How we may learn to use our sword." Eph. 6: 17; Heb. 4: 12, 13; 2 Tim. 2: 15. Leader, Mr. Walter H. Adams. 7 p. m., Evening worship with an address by Rev. Edward Howes, D.D., of Windsor, Conn., upon Ministerial Relief. Collection. All are welcome.

Wednesday, 7.45 p. m., Mid-week meeting for all. Topic, "The Christian and His Ancestry." Gen. 17: 1-8; Ps. 103: 17, 18; Ezek. 18: 19-24.

Friday, 7.45 p. m., the Church Committee will meet at the parsonage any who may desire to unite with the church either by letter or upon confession of faith.

SECOND BAPTIST CHURCH — Rev. C. H. Johnson, Pastor. Services at 10.45 a. m., at which Rev. Thomas Bruce of Warrington, N. C., will have charge. Sunday school at 4 o'clock. Evening worship at 7.30 p. m. Special music by the choir. All invited. Weekly meetings Tuesday and Friday evenings at 7.45 o'clock.

MARRIED.

DALY—MARR. At Dorchester, June 16, William J. Daly to Katharine F. Marr.

HERSEY—FREEMAN. In Winchester, June 18, J. Albert Hersey to Alice J. Freeman.

SMITH—RAND. June 14th, by the Rev. J. F. Albion, at Malden, Miss Grace Mabel Rand of Malden to Mr. Stuart Wallace Smith of Winchester.

DIED.

BLACKWELL.—In Boston, June 12, Lizzie D., wife of Clarence F. Blackwell, 42 years, 2 mos., 15 days.

EDGERTON — June 15, William W. Edgerton, 56 years.

ROWE—June 17, Alonzo Ephraim Rowe, 72 years, 9 mos., 13 days. Funeral services at late residence, 9 Mt. Vernon street, Saturday, at 2 p. m. Relatives and friends invited to attend.

A Story of Early Days in the West with a Clothing Application.

A knot of determined pioneers about a tree. From a limb dangled the frayed end of a cord. The polite outlaw, a red mark encircling his neck, and somewhat out of breath, addressed the company. "Gentlemen," he said, "I trust you will pardon the slight delay and confusion caused by the breaking of the rope. This is the first time I have ever been executed and I haven't quite got the hang of it."

Now, the secret of our having had such a phenomenal sale of Spring Suits this season is because every suit has the "hang of it." We would direct your attention to the splendid shoulders and the hang of the correctly shaped backs. Graceful lines throughout the garments give them an air of distinction. If you have not already bought, drop in and, at least, give us a chance to show you. Prices $5 to $25.

HAMMOND & SON,
LEADING CLOTHIERS,
LYCEUM HALL BUILDING, ESTABLISHED 1851.
WOBURN.

Open Evenings except Mondays and Wednesdays.

mch 27, 3m

NOTICE OF REMOVAL.

I would respectfully announce to my friends and patrons that having been in my present location for the past ten years and having outgrown the same, I have removed to a larger store,

Four Doors above the Post Office, on Common Street,

where, with better facilities, and a larger stock, I would be pleased to receive a continuance of your favors.

FRED S. SCALES, Jeweler.

FIRE FIRE FIRE
INSURANCE.
REPRESENTING BEST COMPANIES IN NEW ENGLAND
AT LOWEST RATES.

Residence and Office
128 Forest St.

Boston Office
30 Kilby Street.

CLYDE W. BELL.

REAL ESTATE Bought and Sold.
TENEMENTS RENTED.
CARE OF REAL ESTATE SOLICITED.

The Middlesex County National Bank
...OF WINCHESTER...

Banking Hours: 8 A. M. to 12 M., 2.30 to 4 P. M. Saturdays, 8 A. M. to 12 M.

CORRESPONDENTS
First National Bank of Boston
Chase National Bank of New York
Farmers & Mechanics National Bank of Philadelphia

Depository for
The Commonwealth of Massachusetts and Town of Winchester
Drafts Sold on all parts of Europe

DISCOUNT DAY SATURDAY

FRANK A. CUTTING, Pres. JAMES W. RUSSELL, V.-Pres. C. E. BARRETT, Cash'r.

—DIRECTORS—

Freeland E. Hovey, Fred L. Pattee, Frank A. Cutting, Frank L. Ripley, Charles E. Barrett, James W. Russell, George A. Fernald

STRAW MATTINGS
FOR SUMMER HOUSES

Our new importation includes all grades from China and Japan, many patterns of which are exclusive. Always cool, cleanly, and sanitary.

RUGS

Royal Wilton, Saxony Axminster, Seamless, and other Axminster and Brussels rugs, in sizes 9 x 12, 8.3 x 10.6, and 6 x 9.

Hundreds of small rugs—Smyrnas, Wiltons, Axminsters, Japanese, etc., etc., at exceptionally low prices.

RUGS

Heavy Brussels Art Squares, many of them in Oriental designs and all reversible, sizes 7.6 x 9, 9 x 9, 9 x 10.6, and 9 x 12; price about $1.00 per square yard.

JOHN H. PRAY & SONS COMPANY
Pray Building 658 Washington St. Opp. Boylston St.
BOSTON

The Salonika Bank Explosion.

An interesting and significant phase of the Balkan question was the recent outbreak in Salonika, in which the Ottoman bank, post office and other buildings were blown up by explosives. The event recalls a similar affair in Constantinople in 1895. On Aug. 26 of that year a number of men entered the Ottoman bank, carrying sacks which appeared to contain coin for deposit. When twenty-six of them had assembled they began to fire revolvers and explode hand grenades. They were members of an Armenian secret society which had planned this demonstration as a means of arousing the interference of the powers for the settlement of the entire Armenian problem. Officials of the bank fled to an upper room and barricaded themselves. The revolutionists held the building till the following day, when, through the mediation of the British ambassador, they surrendered on condition that they be escorted on board ship and permitted to leave the country in safety. They did not disturb any of the treasure in the bank.

While the plot was in itself remarkably successful, the penalty paid for it was a terrible one. No sooner had the news of the attack spread through the city than enraged mobs of Mussulmans began to hunt down Armenians wherever they could be found. Rioting and disorders continued for three days, the military and police joining in the massacre of innocent Armenians. The foreign consuls estimated that in that time fully 4,000 Armenians were killed, while other estimates placed the number as high as 10,000.

The Salonika outbreak was unquestionably planned by Macedonian revolutionists in imitation of the Constantinople demonstration. As in that instance, no treasure was taken from the exploded bank. The recognized purpose of the Macedonian revolutionists at Salonika, like the Armenians in Constantinople in 1895, was to arouse the European powers to the point of intervention. As the Constantinople affair failed to stir the powers to action, so it is likely that this outbreak at Salonika will not produce the desired intervention. This trick of the Macedonian leaders, while shedding an interesting light upon conditions in the Turkish empire and upon the ideas and methods of the revolutions, is not likely to help the cause of Macedonian independence. It will have a tendency rather to make the powers hold aloof while the Turk punishes outbreaks of lawlessness in his own way.

Bishop Satterlee of the Episcopal church declared in a sermon in Washington recently that "the great evil—the most frightful danger—of our age is divorce and the breaking down of the family institution. If it is not stopped the women of this country and our race will be degraded within fifty years." It is a notable fact that a vast majority of the petitioners for divorces are women. May we not be permitted to conclude that the increase in the number of feminine petitioners is closely connected with the improvement that has taken place in the condition of their sex? Is it not possible that it is due not so much to increasing immorality and domestic unhappiness as to woman's increasing independence and her growing unwillingness to submit to the shameful indignities which many of the married members of her sex formerly were bound to endure whether they would or not?

A New York man who suffered from epilepsy was bitten by a mad dog and cured. The Pasteur treatment cured the dog bite, and the dog bite cured the epilepsy, and the man is now well and happy. However, the case is not likely to produce a medical precedent. No man will voluntarily assume a case of epilepsy in order to let a dog bite cure him. Nor will he hunt far for a pronounced case of rabies in the attempt to test the cure. And it may well be believed that an epileptic person who heard the cry of "mad dog" would get over the fence as quickly as the next man. Such is humanity's indifference to the illustrations of a beneficent science.

A syndicate of New York bankers will underwrite one-half of an issue of $30,000,000 5 per cent bonds for a London underground electric railroad. In view of the talk of "undigested securities," it will be interesting to see how quickly these bonds are placed.

The president of Guatemala says that the good offices of Minister Leslie Combes averted war with Salvador. Apparently our diplomatic representatives in South and Central America are kept too busy attending to their duties to bother about court costumes.

The $10,000,000 receipts from liquor license fees in New York city serve to indicate the intensity of the thirst of the great eastern metropolis and the incidental expenses of slaking it.

It is stated that the per capita circulation of the United States is now $29.58. The figures have a decidedly bargain counter flavor.

Russia sees no necessity of using harsh words so long as it has a fair prospect of having its own way in Asia.

ON WOMAN SUFFRAGE

SUSAN B. ANTHONY'S HISTORY OF THE MOVEMENT.

Points of Interest About Her Latest Volume, Which Contains Much Valuable and Interesting Information on This Subject.

The last volume of the "History of Woman Suffrage," recently issued by Miss Susan B. Anthony and Mrs. Ida Husted Harper, answers effectively the demand for accurate information not only on this specific subject, but on the different phases of what is called "the woman question." This is a very live issue just now and is especially popular with debating societies of both men and women, but while the magazines and daily papers are full of interesting matter about women they are deficient in the concrete, statistical information which is absolutely essential to an intelligent presentation of this question. The woman suffrage headquarters have been so deluged with requests for arguments and statistics that they have been obliged to announce the financial impossibility of supplying so much literature free of charge. Miss Anthony has almost bankrupted herself in time and money by her determination to furnish the necessary ammunition to every one who wants to fire a gun.

No amount of tracts and leaflets, however, could supply the information contained in this big volume of 1,140 pages, all so thoroughly indexed that its value as a general reference book is fully assured. The introduction of twenty pages comprises a general review of the past and present status of woman suffrage, why its success has been so long delayed, the reasons for expecting its ultimate triumph, etc. The first chapter covers thoroughly the ground of the contention made by many that women already have the right to vote guaranteed them by the national constitution of the United States. The debater will rejoice in the array of arguments set forth in the succeeding twenty-one chapters, which contain not only the eloquent speeches made at the national suffrage conventions by the leading exponents of the cause, but also the famous debate in the United States senate on amending the constitution so as to enfranchise women and the discussion in both houses of congress on admitting Wyoming with woman suffrage. The reader gets the views of the opponents as well as the advocates.

The politician who attempts to secure any credit for his party in its attitude on this question will not find it in the caustic chapter on the record of national political conventions. General interest possibly will center in the chapters on the various states which contain the laws for women, their educational advantages, the offices they are filling, the amount of suffrage they possess and how they got it and the record of their legislatures on this subject. The story of the four states where women possess the full franchise is particularly interesting.

A valuable chapter is the one on Great Britain and her colonies, all of which confer some form of franchise on women. The part relating to New Zealand and Australia is especially apropos. Club women will enjoy the chapter on national organizations of women, as about 100 of these are carefully classified and considered. Those who are "seeking for a sign" as to the effect of woman suffrage in the states where it prevails will find it in the mass of testimony which has been systematically arranged in the appendix.

The immense amount of research and work which have been put upon this book can only be appreciated by a full examination. It is perhaps the most valuable contribution yet made to the cause of woman's enfranchisement. Miss Anthony has published the book at her own expense and with no expectation of any financial profit, as the price ($3) barely covers the cost of production. It is hoped that it will be very generally placed in libraries where the public can have access to it.

A Big Undertaking.

In a recent statement prepared for publication by Mrs. Charles W. Fairbanks, president of the D. A. R., she announced that "the society had its beginning in the fears of a few women that disaster was impending over our country from the neglect of the principles of its founders." She also stated that "one of the objects to which its members are giving especial attention is the education of foreigners who are constantly becoming a part of our citizenship, and they are endeavoring to fit them for this in New York, Boston, Chicago, Buffalo, Minneapolis and many other cities."

The contemplation of this spectacle might well make the gods of Olympus forget their dignity. Imagine this little handful of women, scattered from Maine to California, undertaking to "fit for citizenship" the more than half a million immigrants who yearly land upon our shores, and meanwhile not asking these rights of citizenship for themselves or for the millions of native born women! It is to laugh. And if our newly arrived friends in the steerage have any sense of humor they certainly will be highly amused at the idea of being prepared for the elective franchise by the Daughters of the American Revolution, to whom this government, in its infinite wisdom, has denied this very privilege!

The Need of Woman's Ballot.

The Pennsylvania legislature has failed to pass the child labor bill for which the women have worked so hard. The little factory slaves of that state will have to suffer for at least two years more. It is an object lesson on the need of woman's ballot.

USEFUL AUTOMATON.

New Invention Will Equal the Work of Seven Chinamen.

"Improvements and new ideas are introduced into the salmon canning business every season," said A. E. Wadhams of Blaine, Ore., to a Portland Oregonian representative. "The last machine which we have put on trial is called the automatic Chinaman. This, of course, is not the name under which the patent was obtained, but is derived from the character of the work the machine will do.

"It is claimed by the inventor, and we have practically proved the statement, that one machine will clean as many salmon as seven Mongolians. The fish are fed into the mechanism head first, and by an ingenious system of knives their heads are cut off and their bodies split open. A stream of water operated under a high pressure cleans the fish as they pass through the various parts of the apparatus, and a set of revolving brushes completes this portion of the work.

"There is practically no limit to the quantity of fish that such a machine will clean in one day, and, while its operation was not perfect in the past season, still the defects were minor ones and will all be remedied by next summer. In fact, it is probable that by the time the salmon commence running again a machine will be invented that will perform every part of the butchering and cleansing work which is now done by the Chinamen. Under these circumstances a salmon will not be touched by hand after it is once started down the shoot to the first machine."

New Art of Phonology.

Persons who are interested in phrenology, graphology, chiromancy or astrology will be glad to learn that a new predictive art has been invented, says the New York Herald. It is known as phonology, and it is based on the assumption that the character of every person can be learned from his voice. A voice which is clear and melodious, we are told, invariably indicates frankness, honesty and strength of character, whereas a voice which is gruff and husky is always an indication of ill temper and other undesirable qualities. It naturally follows that a soft and sweet voice is an index of loving kindness and philanthropy.

Printing From Celluloid.

Italian publishers and newspaper proprietors are seriously interesting themselves in a new process of printing, for which important claims are made. The Genoese firm of Bacigalupi has acquired all rights in the new process, and recently all the newspaper proprietors and leading printers of Milan assembled to witness a series of practical tests, which are all described as having been perfectly satisfactory. The invention consists in the substitution of celluloid for preparations of lead and antimony and gives an admirable reproduction from all kinds of plates and blocks.

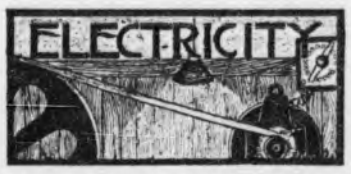

Count Taeggi, the Italian inventor of what he calls the electric post, is in London for the purpose of explaining his system to the authorities there. In press interviews he has given more details of his scheme than have been furnished by the cable, says a writer in the New York Evening Post. He proposes to forward letters at the rate of from 200 to 250 miles an hour. Wires will be erected at an altitude corresponding pretty nearly to that of the telegraph wires at present. They will be in the form of aerial railways, two wires forming a track. On these lines will be run miniature carriages propelled by electricity. The whole apparatus will be inclosed.

The wires are to be supported by posts. To avoid collision between the cars and the poles the wires will rest on arms projecting from the uprights. There will be two main lines, one for incoming and the other for outgoing letters, and all large cities and towns will be served by them. Radiating from the large towns there will be lines to the smaller towns in direct communication with the main line.

The idea is that the public will simply have to drop a stamped letter into any one of the many posts and the invention will do the rest. Within the poles there will be an apparatus to stamp the letters—i. e., impress the locality and the time of posting—and on the approach of the "electric tram" the box containing the letters will be automatically raised to the top and the correspondence emptied into the "carriages." They will then be carried to the central office in the district, be automatically deposited and by a mechanical process conveyed to the sorters' tables. After they have been sorted they will be again taken to the top of the building and forwarded to their destination.

Fertilizing by Electricity.

Electricity is to be used in agriculture as a fertilizer as well as for mechanical power. The novel battery just perfected by two Russians is to be buried in the soil, which is thus magnetized and yields increased and earlier crops, as proved by tests with potatoes, beets, barley, etc.

Electric Fire Pump.

An electric fire pump is in use in Rouen. The idea is to obtain current for operating the motors from adjacent electric tram cables. The whole machine can be placed on a handcart or on a little two wheeled wagon drawn by one horse. Its total weight, with accessories and two men on the seat, is about a ton.

Falcons In Japan.

In the olden times in Japan all the daimios (similar to the old English lord) had great sport with falcons, as they went out to the field to catch other birds with falcons. The falcons were tamed well and used to catch large birds, mostly cranes. When people now go out hunting with falcons, the men in charge hold them upon their fingers. As soon as one sees any bird he lets the falcon rush at the bird; as soon as the falcon reaches the bird he bites at the throat and throws the bird down to the ground. Meanwhile the holder runs to the place where they are and catches both of them.

Falcons are not large birds; but, as they belong to the eagle family, they are strong and brave and never afraid to go at any bird to kill it, but the men in charge of falcons of course take great care in feeding and taming them.

Acquired Greatness.

It is the saying of a great man that if we could trace our descents we should find all slaves to come from princes and all princes from slaves. Give me blood acquired in preference to blood inherited—"to be born of oneself," as Tiberius said of Curtius Rufus.

His Last Hope Realized.

[From the Sentinel, Gebo, Mont.]

In the first opening of Oklahoma to settlers in 1889, the editor of this paper was among the many seekers after fortune who made the big race one fine day in April. During his traveling about and afterwards his camping upon his claim, he encountered much bad water, which, together with the servere heat, gave him a very bad diarrhoea which it seemed almost impossible to check, and along in June the case became so bad he expected to die. One day one of his neighbors brought him a small bottle of Chamberlain's Colic Cholera and Diarrhoea Remedy as a last hope. A big dose was given him while he was rolling about on the ground in great agony, and in a few minutes the dose was repeated. The good effect of the medicine was soon noticed and within an hour the patient was taking his first sound sleep for a fortnight. That one little bottle worked a complete cure, and he cannot help but feel grateful. The season for bowel disorders being at hand suggest this item. For sale by Young & Brown.

I sell more of Chamberlain's Cough Remedy than all similar preparations put together and it gives the best satisfaction of any medicine I ever sold. I guarantee every bottle of it.—F. C. JAQUITH, Inland, Mich. This remedy is for sale by Young & Brown.

TOWN DIRECTORY.

Following are the evenings set apart by the town departments as regular times of meeting:

TOWN CLERK—Daily, and Saturday evenings from 6.45 to 7 45.

SELECTMEN—Monday evenings.

SEWER COMMISSION — Monday evenings.

SCHOOLS—Fourth Tuesday evening of each month.

TRUSTEES OF LIBRARY—First Monday of each month.

CEMETERY COMMISSION—First Saturday evening of each month.

WATER BOARD — Monday evenings.

TREASURER — Wednesday afternoons from 12.30 to 5.30.

WATER REGISTRAR—Tuesdays and Fridays from 5 to 6 p. m.

COLLECTOR—Hours for collection, daily from 2.30 until 5 o'clock, p. m.

FIRE ENGINEERS—Every Monday evening at Engineer's room.

AUDITOR — Saturdays, 3 to 5.30 and 7 to 9. Mondays, 6.30 to 9.

BOARD OF HEALTH meets last Friday of each month at Town House.

SUPT. OF SCHOOLS—Superintendent's office hours: 4 to 5 p. m. of each school day. Meetings of School Committee: fourth Tuesday evening of every month.

Everything in binding, fasteners, cardboard and paste for passe partout work at Wilsons.

Sealing wax of every color and description at Wilson's.

CELERY KING
NATURE'S CURE

A Great Nerve Medicine.

Celery King cleanses the system and builds it up.
It makes the blood pure.
It beautifies the complexion.
It cures constipation and liver disorders.
It cures headache and most other aches.

Celery King cures Nerve, Stomach, Liver and Kidney diseases. 1

CONSTIPATION

"I have gone **14 days at a time without a movement of the bowels,** not being able to move them except by using hot water injections. Chronic constipation for seven years placed me in this terrible condition; during that time I did everything I heard of but never found any relief; such was my case until I began using CASCARETS. I now have from one to three passages a day, and if I was rich I would give $100.00 for each movement; it is such a relief." AYLMER L. HUNT, 1029 Russell St., Detroit, Mich.

CANDY CATHARTIC
Cascarets
TRADE MARK REGISTERED
REGULATE THE LIVER

Pleasant, Palatable, Potent, Taste Good, Do Good, Never Sicken, Weaken, or Gripe. 10c. 25c. 50c.
... CURE CONSTIPATION. ...
Sterling Remedy Company, Chicago, Montreal, New York. 322

Over-Work Weakens Your Kidneys.

Unhealthy Kidneys Make Impure Blood.

All the blood in your body passes through your kidneys once every three minutes.

The kidneys are your blood purifiers, they filter out the waste or impurities in the blood.

If they are sick or out of order, they fail to do their work.

Pains, aches and rheumatism come from excess of uric acid in the blood, due to neglected kidney trouble.

Kidney trouble causes quick or unsteady heart beats, and makes one feel as though they had heart trouble, because the heart is over-working in pumping thick, kidney-poisoned blood through veins and arteries.

It used to be considered that only urinary troubles were to be traced to the kidneys, but now modern science proves that nearly all constitutional diseases have their beginning in kidney trouble.

If you are sick you can make no mistake by first doctoring your kidneys. The mild and the extraordinary effect of Dr. Kilmer's **Swamp-Root,** the great kidney remedy is soon realized. It stands the highest for its wonderful cures of the most distressing cases and is sold on its merits by all druggists in fifty-cent and one-dollar sizes. You may have a sample bottle by mail free, also pamphlet telling you how to find out if you have kidney or bladder trouble. Mention this paper when writing Dr. Kilmer & Co., Binghamton, N. Y.

Home of Swamp-Root.

Don't make any mistake, but remember the name, Swamp-Root. Dr. Kilmer's Swamp-Root, and the address, Binghamton, N. Y., on every bottle.

P. E. FITZGERALD & CO.,
..TAR CONCRETING..
IN ALL ITS BRANCHES.
Sidewalks, Yard Walks, Cellar Bottoms, Etc.
ALSO
Cement Walks and Artificial Stone a Specialty.
20 Kendall Street,
WINCHESTER, MASS.
TELEPHONE.
nov7-tf

THE DINSMORE
STABLE AND FORGE.
CONVERSE PLACE,
WINCHESTER.
BOARDING, BAITING AND HACKS.
Horse Shoeing
AND
Carriage Repairing.
j31 3m

VOLPE & PICCOLO,
ICE CREAM
AND
FRUIT.
4 & 6 PLEASANT STREET,
Winchester, Mass.
Tel. Connection. mh27tf

Hair Dressing Rooms,
WATERFIELD BUILDING,
(Next to Post Office.)
B. F. MATHEWS.
CHILDREN'S HAIR CUTTING A SPECIALTY.
ap10 3m

TEL. 53-9 WINCHESTER FOR
WALL PAPERS,
and ROOM MOULDINGS.
Estimates and samples given free of charge.
FIRST-CLASS PAPER HANGING.
4 WALNUT STREET.
Opposite the Depot.
GENE B. FARROW
au22 tf

MANICURE, CHIROPODY, HYGIENIC FACIAL and SCALP TREATMENT and SHAMPOOING.
ROOMS 5 & 8, WHITE'S BLDG., (188 Main street.) Connected by telephone
MISS MABEL McKIM.
Office Hours: 9 to 12 a. m. and 2 to 5 p. m., except Monday a. m. and Wednesday p. m.
Open Monday evenings till 8 o'clock by appointment.

MISS FLORENCE C. PARK,
Teacher of Pianoforte,
12 NORWOOD ST.
au21f

Fine Job Printing AT STAR OFFICE

PLUMBERS!

There's good plumbers and poor plumbers, and you can't tell the difference by their looks; but you can easily tell the difference by their work. If you have been disappointed in the work done by some plumbers give us a trial. We have the experience, knowledge and skill to do the finest work. If you have any doubts as to the truth of our statement, ask your neighbors.

George T. Davidson & Co.
176 Main St.,

HAVE YOUR
OLD CARPETS
Made into handsome and durable
RUGS.
For full particulars address
C. A. NICHOLS,
Proprietor of Woburn Steam Carpet Cleaning Works. All kinds of carpet and rug cleaning, 7 BUEL PLACE, WOBURN. 017-3m

I am prepared to give you ESTIMATES on all kinds of
CARPENTER WORK.
Having had a large experience in building, I feel confident I can give you full satisfaction on all new or repair work which you may wish to have done.
FRED W. SMITH,
30 PLEASANT STREET.
Tel. 53-2. Residence, 104-4.
s19 3m

QUICLEY & SON,
Teamsters, Contractors and Stone Masons
PAVING, FLOORING, ROOFING
In Artificial Stone, Asphalt and all Concrete products.
Sidewalks, Driveways, Curbing, Steps, Etc.
Floors for Cellars, Stables, Factories and Warehouses.
—ESTIMATES FURNISHED—
230 MAIN STREET.
Telephone Connection.
n24-v

ELECTRIC LIGHT
IS THE MOST
ORNAMENTAL, CONVENIENT AND USEFUL.
Under the NEW PLAN of selling our service is the CHEAPEST of any Electric Lighting Supply in the State.
We Give a Twenty-four Hour Service
ELECTRIC LIGHT
IS BEST IN WINTER—
Because it does not contaminate the air, or consume the oxygen.
IS BEST IN SUMMER—
Because it gives out so little heat.
IS BEST ALL THE TIME—
Because it is such a comfort and NEVER AS LOW IN COST AS NOW.
WOBURN LIGHT HEAT and POWER CO

DELICIOUS
STRAWBERRY
SHERBET
Made from New Fruit Juice.
CRAWFORD'S,
412 Main St., Woburn
Telephone 48-3.
YOUNG & BROWN, - Winchester Agents.
Telephone 159-3.
mh 29 6m

COTTING & CO.'S
WINCHESTER AND BOSTON
EXPRESS.
BOSTON OFFICES:
105 Arch Street, Telephone 906. Leave at 3 o'clock p. m.
48 Chatham Street, Telephone 1417. Leave at 3.30 o'clock p. m.
WINCHESTER OFFICE:
30 Pleasant Street, Telephone 53-2.
Residence, 23 Irving Street, Telephone 8-7.
Personal attention given to all orders. When ordering goods mention
COTTING'S EXPRESS.
f13 tf

KELLEY & HAWES CO.,
Hack, Livery, Boarding
AND EXPRESS.
Baled Hay and Straw For Sale.
Tables and Chairs To Let for all occasions.
KELLEY & HAWES,
Undertakers and Funeral Directors.
Office, 13 PARK STREET
Telephone Connection. ju

We would plant you a corner of Shrubbery,
Advise you where it should go,
Sell you Fruit Trees and Rose Bushes,
That we know will blossom and grow.
A. M. TUTTLE & CO.,
Landscape Gardeners, Melrose.
Tel. Connection. m6-41*

THE SUNDAY SCHOOL.

LESSON XII, SECOND QUARTER, INTERNATIONAL SERIES, JUNE 21.

Text of the Lesson, II Tim. III, 14; IV, 8—Memory Verses, 12-14—Golden Text, II Tim. IV, 8—Commentary Prepared by Rev. D. M. Stearns.

[Copyright, 1903, by American Press Association.]

14. But continue thou in the things which thou hast learned and hast been assured of, knowing of whom thou hast learned them.

Earlier in the epistle Paul had exhorted Timothy to "hold fast the form of sound words which he had heard of him" (1-13). The word "continue" in this verse is the same word so often translated "abide," as in John xv, 7, 9, "If ye abide in Me and My words abide in you, ye shall ask what ye will, and it shall be done unto you." "Continue in My love." Our Lord said again, "If ye continue in My word, then are ye My disciples indeed" (John viii, 31).

15. And that from a child thou hast known the Holy Scriptures, which are able to make thee wise unto salvation through faith which is in Christ Jesus.

He had been well taught by both his mother and grandmother (i, 5) to believe and honor the Scriptures. Blessed are all such! This verse reminds us of some of Paul's farewell words to the elders of the church at Ephesus, "I commend you to God and to the word of His grace, which is able to build you up" (Acts xx, 32). The Spirit of God accomplishes all things by the word of God, whether in creation or redemption. In creation "the Spirit moved," and "God said," and the work was done (Gen. i). In redemption it is the same Spirit and the same word.

16, 17. All Scripture is given by inspiration of God and is profitable for doctrine, for reproof, for correction, for instruction in righteousness, that the man of God may be perfect, thoroughly furnished unto all good works.

I once saw an earnest Christian teacher addressing a congregation, and he took the Bible in both hands and said, "I believe every word in this book whether I understand it or not." His action and his words have been a blessing to me for more than twenty years. The Holy Spirit has written the whole book—the very words of God, some words of the devil, some words of men—but all for our profit that we may know God and trust Him; that we may know the devil and resist him. The man of God is the man who, being redeemed, is willing to be set apart wholly for God (Ps. iv, 3), to live only for Him and let Him work out in the life the works prepared beforehand (Eph. ii, 10) and to this end believes and appropriates all Scripture.

IV, 1. I charge thee therefore before God and the Lord Jesus Christ, who shall judge the quick and the dead at His appearing and His kingdom.

In his address to the Athenians he spoke of the judgment and the judge as incitements to repent (Acts xvii, 30, 31). In Rom. xiv, 10-12, he taught that believers must not judge one another, because all must stand before the judgment seat of Christ and every one of us give account of himself to God. Now, in view of the same great facts, he has a special exhortation for Timothy which is very much needed today.

2-4. Preach the word, * * * for the time will come when they will not endure sound doctrine.

Well, the time has come, and in all the denominations, in many theological seminaries and in many pulpits are professors and preachers who do not hesitate to say and teach that the Bible is not infallible and prophets and apostles and even the Lord Jesus Himself are not always reliable, neither Adam and Eve nor Abraham, Isaac and Jacob were real persons, Jesus was not God and there is no atonement by substitution. These and other abominable lies from the pit, from the father of lies, are freely taught to men who are being trained to be preachers. It is a good time truly to preach the word, to preach the preaching that God bids us (Jonah iii, 2), even though the infidelity of so called higher criticism would fain treat us as Micaiah, son of Imla, was treated (I Kings xxii, 24-27).

5. But watch thou in all things, endure afflictions, do the work of an evangelist, make full proof of thy ministry.

We cannot be faithful to Christ and please Him and have the fellowship of those who will not believe God; therefore the words of chapters ii, 1-4; iii, 12; John xvi, 1-3; xv, 18, 19, are very necessary for us in these days of the falling away from the faith, when men who ought to live to please God and keep the judgment in view prefer to please man for the sake of some earthly preferment.

6, 7. For I am now ready to be offered, and the time of my departure is at hand. I have fought a good fight; I have finished my course; I have kept the faith.

What a joy and what a victory to be able to give such a testimony! From the day of His redemption on the way to Damascus he had magnified the grace of God, and now by the same great grace he is able to give this glad shout as he anticipates seeing in glory Him whom he saw on that memorable day when he became blind to all but Him (I Tim. i, 14; I Cor. xv, 10; II Cor. xii, 9). The same grace is for us.

8. Henceforth there is laid up for me a crown of righteousness which the Lord, the righteous judge, shall give me at that day, and not to me only, but unto all them also that love His appearing.

Compare the other four crowns and live so as to win them and have somewhat to cast at His feet (Jas. i, 12; Rev. ii, 10; I Thess. ii, 19; I Cor. ix, 24-27; I Pet. v, 1-4; Rev. iv, 10). Note that crowning day is not at death, but at His coming (Rev. xxii, 12; Luke xiv, 14). Those who do not like to hear of His coming again will miss the crown of righteousness.

June 21 In History.

Captain John Smith.

1631—Captain John Smith, famous in Virginia settlement, died in London; born 1579. Captain Smith's romantic adventures were not confined to the Pocahontas episode. In early life he won a patent of nobility in wars against the Turk, was captured in battle and sent as a slave to Constantinople, won the affection of his mistress, was maltreated by her brother, a pasha, whom Smith killed, then fled the country dressed in the dead man's clothes. On arriving in America Smith was excluded from the councils by jealousy, but finally triumphed and became the real head of the Virginia colony. While out on a foraging excursion gathering Indian maize to keep the colonists from starving he was captured by the Indians and his life saved by Pocahontas.

1815—Jacques Offenbach, noted musical composer, born in Cologne of German-Jewish parents; died 1880.

1900—A force of American marines under Major Waller ambushed in the road from Taku to Tientsin; the American consulate at Tientsin destroyed by Boxers.

1901—Hoshi Toru, noted Japanese statesman, formerly minister to Washington, assassinated at Tokyo for political reasons.

June 22 In History.

1527—Nicholas Machiavel (better known as Machiavelli), Italian statesman, who reduced intrigue to a science, died; born 1469. Machiavelli held the office of secretary to the ten who managed the diplomatic affairs of the republic of Florence. In that capacity he successfully carried out several missions to France. The Medicis banished him.

1806—Emile de Girardin, journalist, red republican and speculative writer, born in Paris; died 1881.

1884—At 9 p. m., Smith's sound, Captain Schley's command reached and rescued Lieutenant A. W. Greely and six others, only survivors of the Greely expedition to Lady Franklin bay.

1898—General Shafter's corps made the first landing on Cuban soil at Daiquiri.

June 23 In History.

1757—Battle of Plassy; Clive destroyed the Hindoo army and thereby established British rule over Bengal.

1860—The adjourned Democratic convention, sitting at Baltimore, nominated Stephen A. Douglas and James Fitzpatrick for president and vice president. On the same day the seceders' convention organized in the same city and nominated John C. Breckinridge and Joseph Lane.

1865—Samuel Francis Dupont, admiral in the United States navy, distinguished in the civil war, died in Philadelphia; born 1803.

1894—Mme. Marietta Alboni, famous contralto, died in Paris; born 1824.

1900—The allied forces in China, numbering about 2,000 men, captured Tientsin.

June 24 In History.

1753—William Hull, American soldier, born in Derby, Conn.; died 1825; surrendered Detroit to the British.

1783—Marie Josephe Rose Tascher de la Pagerie, later Beauharnais and then empress of France, born on the island of Martinique; died 1814. Josephine removed to France at an early age and became heiress to an aunt's fortune. Her husband, Viscount de Beauharnais, was executed under the Jacobins, and Josephine only escaped by the sudden fall of Robespierre. Through the influence of the republican leaders, Barras and Tallien, the fortune of De Beauharnais was restored to her, and she became a leader of fashion at the capital.

1813—Henry Ward Beecher born at Litchfield, Conn.; died 1887.

1833—John Randolph of Roanoke died in Philadelphia; born 1773.

1860—Prince Jerome Bonaparte, ex-king of Westphalia, died near Paris; born 1785.

1884—President Carnot of France assassinated.

1901—General Hans Lothar von Schweinitz, noted German soldier and diplomat, died at Cassel, Prussia; born 1822.

June 25 In History.

1736—John Horne Tooke, British writer and friend of the American colonies, born in Westminster; died 1812.

1841—Alexander Macomb, soldier, hero of Plattsburg, died in Washington; born 1782.

1876—General George A. Custer and 277 men of Gen. Macomb. his command were massacred by the Sioux on the Little Big Horn river, Montana.

1894—Dr. Alexander Kohut, a distinguished rabbi and oriental scholar, died in New York city; born 1842.

1895—Philip Phillips, the noted singing evangelist, died at Delaware, O.; born 1834.

1896—Louis Charles Philippe d'Orleans, Due de Nemours, son of Louis Philippe, king of France, died in Paris; born 1815.

1900—An armistice asked for in Washington by the Chinese minister Wu, refused by the president.

1901—Dr. Joseph Flavius Cook, former noted lecturer and writer, died at Ticonderoga, N. Y.; born 1838.

June 26 In History.

1541—Pizarro, the Spanish conqueror of Peru, assassinated at Lima.

1796—David Rittenhouse, early astronomer and manager of the United States mint, died at Philadelphia; born 1732.

1827—Samuel Compton, inventor of the famous loom, died; born 1753.

1863—Rear Admiral Andrew Hull Foote, U. S. N., a distinguished naval officer of the civil war, died in New York city; born 1806.

1886—David Davis, jurist and early friend of Abraham Lincoln, died in Bloomington, Ill.; born 1815.

1889—Simon Cameron, Lincoln's secretary of war in 1861-62 and afterward minister to Russia, died in Lancaster county, Pa.; born there 1799.

1897—Mrs. Margaret Oliphant, the English author, died in Wimbledon.

June 27 In History.

Harriet Martineau.

1829—James Smithson, died in Genoa; born 1765; he left $650,000 to found the Smithsonian institution.

1873—Hiram Powers, American sculptor whose "Greek Slave" gave him worldwide fame, died at Florence; born at Woodstock, Vt., 1805.

1876—Harriet Martineau, the English writer, died at Ambleside; born 1802.

1889—Carlotta Patti, an Italian singer, sister of Adelina, died in Paris; born 1840.

1896—San Francisco swept by a fire which destroyed nearly $10,000,000 worth of property. In 1849, 1850 and 1851 the city was visited by five fires, causing an aggregate loss of $16,000,000.

1900—The international relief column under the British Admiral Seymour returned to Tientsin after a desperate attempt to reach Peking for the relief of the foreign legations; casualties reported in the column, 62 killed and 300 wounded.

Boston & Northern St. Ry. Co.

Time Table.

Woburn Division.

On and after Jan. 26, 1903, cars will run as follows:

WEEK DAYS.

Leave Lowell for Tewksbury, Wilmington, No. Woburn, Woburn, Winchester and Medford at 6.15 a. m., then every 30 minutes until 10.15 p. m., then *10.45, *11.15 p. m.

Leave Tewksbury, for Wilmington, North Woburn, Woburn, Winchester and Medford 6.35 a. m. and every 30 minutes until 10.35 p. m.

Leave North Woburn for Winchester and Medford at 5.30, 5.45, 6.07 a. m. and every fifteen minutes until 9.07, then 9.37 a. m. and every 30 minutes until 12.37 p. m., then every 15 minutes until 7.07 p. m., then every 30 minutes until 11.07 p. m.

Leave Woburn centre for Winchester and Medford at 5.45, 6, 6.22, a. m, and every 15 minutes until 9.22 a. m, then every 30 minutes until 12.52 p. m., then every 15 minutes until 7.22 p. m., and then every 30 minutes until 11.22 p. m.

Leave Winchester centre for Medford at 6, 6.15, 6.37 a. m., then every 15 minutes until 9.37 a. m., then every 30 minutes until 1.07 p. m., then every 15 minutes until 7.37 and then every 30 minutes until 11.37 p. m.

RETURNING.

Leave Medford square for Winchester, Woburn and No. Woburn at 6.15, 6.30, 7, then every 15 minutes until 10 a. m., then 10.30 a. m., then every half hour until 1.30, then 1.45 p.m., then every 15 minutes until 8 p. m., then 8.30, then every half hour until 11.30, then 12 p. m.

Leave Winchester centre for Woburn and North Woburn at 6.22 a. m., then every 15 minutes until 10.22, a. m., then every half hour until 1.52, then every 15 minutes until 8.22 p. m., then every half hour until 11.52 p. m.

Leave Winchester centre for Wilmington, Tewksbury and Lowell at 6.52 a. m. then every half hour until 10.22 p. m.

SUNDAYS.

Leave Lowell for Tewksbury, Wilmington, No. Woburn, Woburn, Winchester and Medford at 7.15 a. m., then every 30 minutes until 10.15, *10.45, *11.15 p. m.

Leave Wilmington for Woburn, Winchester and Medford at 7.52 a. m., then every 30 minutes until 10.52 p. m.

Leave North Woburn for Woburn, Winchester and Medford at 6.37 a. m., then every 30 minutes until 1.07 p. m., then every 15 minutes until 8.37, and then every 30 minutes until 11.07.

Leave Woburn centre for Winchester and Medford at 6.52 and every 30 minutes until 1.22 p. m., and every 15 minutes until 8.52 p. m., then every 30 minutes until 11.22 p. m.

Leave Winchester centre for Medford at 7.07 a. m., and every 30 minutes until 1.37 p.m., then every 15 minutes until 9.07, then every 30 minutes until 11.37 p. m.

RETURNING.

Leave Medford square for Winchester, Woburn and North Woburn at 7.30 a.m., and every 30 minutes until 2.00 p. m., then every 15 minutes until 9.30, then every 30 minutes until 12 p. m.

Leave Winchester centre for Woburn and North Woburn at 7.52 a. m., then every 30 minutes until 2.22, p. m. then every 15 minutes until 9.52, p. m. then every half hour untill 11.52 p. m.

Leave Winchester centre for Wilmington, Tewksbury and Lowell at 7.52 a. m., and every 30 minutes until 10.22 p. m.

*To No. Woburn only.

Subject to change without notice

READING, STONEHAM, WINCHESTER AND ARLINGTON.

Leave Reading Square for Stoneham, Winchester and Arlington at *5.00, *5.30 6.00, 6.15, 6.30, 7, 7.30, 7.45 a. m. and every 30 minutes until 10.15 p. m.

Leave Central Square, Stoneham, for Winchester and Arlington at 5.20, 5.50, 6.20, 6.35, 6.50, 7.05, 7.35 a. m. and then every 30 minutes until 10.35 p. m.

Leave Winchester for Arlington at 5.40, 6.10, 6.40 7.10, then 7.55, 8.25 a.m. and every 30 minutes until 10.55 p.m.

RETURNING.

Leave Arlington for Winchester at *6.00, *6.30, *7.00, *7.45 a. m. and every 30 minutes until 10.45 p. m., then 11.30 p. m.

Leave Winchester for Stoneham and Reading at 6.20, 6.50, 7.20, 7.50, 8.05, 8.35, a. m. and every 30 minutes until 11.05 p. m. then 11.45 p. m.

SUNDAYS.

Leave Wakefield for Winchester at 6.45, 7.45, 8.15, 8.45 a. m. and every 30 minutes until 10.15 p.m. Returning leave Arlington for Winchester, Stoneham and Reading 7.45, 8.45, 9.15, 9.45 a. m. and every 30 minutes 11.15. Leave Winchester for Stoneham and Reading at 9.05, 9.35 a.m, and every 30 minutes until 11.35.

FIRE ALARM TELEGRAPH.

Box 5. Wildwood St., opp. Woodside road
7. Central Fire Station.
12. Mystic av. cor. Maxwell road.
13. Winchester Manufacturing Co.
14. Bacon st., opp. Lakeview road.
15. McKay. Private.
21. Main street opp. Young & Brown's.
22. No School.
23. Main st. opp. Thompson st.
24. Mt. Vernon, cor. Washington Street.
25. Main, cor. Mt. Pleasant Street.
26. Main st., cor. Herrick Ave.
27. Main Street at Symmes Corner.
28. Bacon's Mills. (Private.)
31. Swanton Street, hose house.
32. Forest, cor. Highland Av.
33. Washington cor. Cross Street.
34. Cross Street opp. East Street.
35. Swanton Street, cor. Cedar Street
36. Washington, cor. Eaton Street.
37. Harvard, cor. Florence St.
38. Oak, cor. Holland St.
41. Lake, cor. Main Street.
42. Beggs & Cobbs Tannery (private.)
43. Main, cor. Salem Street.
44. Main, opp. Canal Street.
45. Main Street, opp. Sheridan circle.
48. Eastern Felt Mill, Canal St.
51. Cambridge, opp. Pond Street.
52. Central Street, opp. Rangeley.
53. Bacon, cor. Church Street.
54. Wildwood, cor. Fletcher Street.
55. Dix, cor. Pine and Church Streets.
56. Wildwood, cor. Cambridge Street.
57. Church, cor. Cambridge Streets.
58. Calumet Road, cor. Oxford Street.
61. Winthrop, near cor. Hillside Av.
62. Mount Vernon, cor. Highland Av.
63. Highland Av., opp. Webster Street.
64. Highland Av. cor. Wilson St.
68. Highland Avenue, cor. Herrick Street.

A second alarm is given by striking three blows followed by Box number.

Two blows dismisses the Department.

Two blows for Test at 7.30 p. m.

22, three times, at 7.50 a.m., no morning session for grades below the High school; at 12.50 p.m. no afternoon session.

Three blows, brush fires.

Wilson, the stationer, has all the newest styles in paper napkins, and suitable for all occasions appropriately designed for ping pong parties, whist clubs, musicales, etc. Call and see them.

BOSTON & MAINE RAILROAD

SOUTHERN DIVISION.

Summer Arrangement, June 22, 1903.

FOR BOSTON. LV.	AR.	FROM BOSTON LV.	AR.
6.02 A.M	6.28 A.M	6.00 A.M.	6.22
6.15	6.40	*6.30	6.48
6.27	6.50	6.55	7.23
6.52	7.20	7.24	7.50
7.05	7.25	*7.54	8.15
7.20	7.40	8.34	8.59
*7.35	7.56	9.25	9.51
7.43	8.02	10.04	10.30
*8.14	8.30	*10.45	11.04
8.28	*8.50	11.35	12.01 PM
8.43	9.08	*12.00 M.	12.17
9.14	9.35	12.29 P.M.	12.56
10.04	10.30	*1.05	1.23
*10.23	10.40	1.29	1.54
10.37	11.02	2.00	2.22
*11.45	12.03 P.M	2.29	2.57
11.54	12.30	3.05	3.24
*12.57 P.M.	1.15	3.39	4.03
*1.09	1.29	*4.14	4.33
1.59	2.25	*4.44	5.01
2.28	2.50	5.14	5.33
3.06	3.30	*5.29	5 48
3.39	4.04	*5.44	6.03
*4.19	4.37	*5.59	6.18
4.41	5.05	*6.14	6.33
5.08	5.30	*6.29	6.48
5.30	5.53	6.44	7.10
5.44	6.05	7.14	7.36
*5.58	6.15	7.44	8.11
6.24	6.50	9.05	9.33
7.03	7.31	9.35	9.58
8.30	8.59	*10.30	10.53
*9.20	9.38	*11.20	11.38
9.32	9.55	11.25	11.50
*10.37	10.55		
10.46	11.10		

SUNDAY.

FOR BOSTON. LV.	AR.	FROM BOSTON LV.	AR.
*7.11 A.M.	7.30 A.M.	*9.00 A.M.	9.19 A.M.
*7.53	8.10	10.05	10.31
9.05	9.30	11.00	11.26
9.30	9.49	12.40 P.M.	1.00 P.M.
*9.53	10.12	*1.00	1.17
11.08	11.33	1.35	2.01
12.12 P.M.	12.37 P.M.	2.15	2.41
12.45	1.07	4.00	4.26
2.07	2.32	*5.00	5.19
3.32	3.57	5.30	5.56
4.15	4.40	6.30	6.56
5.10	5.30	7.35	8.03
5.52	6.18	9.00	9.21
*6.42	7.00	9.30	9.53
6.50	7.15	10.15	10.40
8.31	8.56		
9.14	9.40		

*Express.

Wedgemere.

FOR BOSTON LV.	AR.	FROM BOSTON LV.	AR.
6.04 A.M.	6.28 A.M.	6.00 A. M.	6.20
6.17	6.40	6.55	7.21
6.54	7.20	7.24	7.48
7.07	7.25	8.34	8.57
7.22	7.40	9.25	9.49
7.37	7.56	10.04	10.28
*8.16	8.30	10.45	11.02
8.30	8.50	11.35	11.59
8.45	9.08	*12.00 M.	12.15 PM
9.16	9.35	12.29 P. M.	12.54
10.06	10.30	1.05	1.21
10.39	11.02	1.29	1.52
11.56	12.20 P M	*2 00	2.20
12.58 PM	1.15	2.29	2.55
*1.11	1.29	3.05	3.22
2.01	2.25	3.39	4.01
2.29	2.50	*4.14	4.31
3.08	3.30	*4.44	4.59
3.41	4.04	*5.14	5.31
4.43	5.05	*5.29	5.46
5.32	5.53	*5.44	6.01
6.26	6.50	*5.59	6.16
7.05	7.31	*6.14	6.31
8.32	8.59	*6.29	6.46
9.34	9.55	6.44	7.08
10.48	11.10	7.14	7.34
		7.44	8.09
		9.05	9.31
		9.35	9.56
		10.30	10.51
		11.25	11.48

SUNDAY.

FOR BOSTON. LV.	AR.	FROM BOSTON LV.	AR.
9.07 A. M.	9.30 A.M.	10.05 A. M.	10.29 A.M
9.32	9.49	11.00	11.24
11.10	11.33	12.40 P. M,	1.04 P.M.
12.14 P.M.	12.37 P.M.	1.35	1.59
12.47	1.07	2.15	2.39
2.09	2.32	4.00	4.24
3.34	3.57	5.30	5.54
4.17	4.40	6.30	6.54
5.54	6.18	7.35	8.01
6.52	7.15	9.30	9.51
8.33	8.56	10.15	10.38
9.16	9.40		

Winchester Highlands.

LEAVE WIN. HGLDS. FOR BOSTON. LV.	AR.	LEAVE BOSTON FOR WIN. HGLDS LV.	AR.
6.12 a. m.	6.40 a. m.	6.55 a.m.	7.28 a.m.
7.02	7.25	8.34	9.02
7.32	7.56	10.04	10.33
8.11	8.30	11.35	12.04
8.40	9.08	12.29 p. m.	12.59 p.m.
†10.01	10.30	1.29	1.57
11.51	12.20 p. m.	2.29	2.59
1.01 p. m.	1.29	3.39	4.05
†1.56	2.25	4.44	5.04
†3.36	4.04	5.29	5.51
†4.38	5.05	5.59	6.21
5.27	5.53	6.14	6.39
6.21	6.50	6.29	6.51
†8.27	8.59	7.14	7.39
†10.43	11.10	9.35	10.01
		11.25	11.52

† Stops on signal to take pasengers.

SUNDAY.

FOR BOSTON. LV.	AR.	FROM BOSTON. LV.	AR.
9.02 a. m.	9.30 a. m.	10.05 a. m.	10.34 a. m.
12.42 p. m	1.07 p. m.	1.35 p. m.	2.04 p. m
4.12	4.40	5.30	5.59
6.47	7.15	6.30	6.59
8.27	8.56	9.30	9.56

D. J. FLANDERS Gen. Pass. and T. A.

Winchester Post Office.

MAILS OPENED FROM

BOSTON, 7, 9, 11.15, a. m., 1.30, 2.45, 5, 7 p.m.
NEW YORK, West & South, 7, 9, 11.15 a.m., 1.30, 4.45 p.m.
MAINE, 7 15 a.m., 1.30, 4.45 p.m.
NORTH, 8.15 a.m., 12.30, 4.30 p.m.
WOBURN, 7.35, 9.20 a.m., 5.15 p.m.
STONEHAM, 8.25, 11.55 a.m., 2.15, 5.45 p.m.

MAILS CLOSED FOR

BOSTON, 7.10, 9.00, 10.10, 11.50 a. m. 2.45, 5, 8.00 p.m.
NEW YORK, West and South, 7.10, 9.00 10.10, 11.50 a.m., 2.45, 5.00, 8.00 p.m.
NORTH, 8.30 a.m., 1.00 p.m., 6 10 p.m.
MAINE, 8.30, 11.50 a.m., 5.40 p.m.
PROVINCES, 8.30 a.m., 5.40 p.m.
WOBURN, 9.50 a.m., 2.00, 5.30 p.m.
STONEHAM, 9.40 a.m., 1.45, 5.30 p.m.

Office open Sundays 9.45 to 10.45 a.m. Carriers collect 4.30 p.m. Box in front of office and Centre boxes collected at 6.20 p.m.

Week days office open from 7 a.m. to 8 p.m. Money orders from 7 a.m. to 7, p.m.

Holidays, 7 to 9.30 a.m., 5 to 6 p.m. One delivery by carriers.

J. WINSLOW RICHARDSON, Postmaster.

C. H. SYMMES.
Dealer in
HAY, : GRAIN and Straw.
269 MAIN STREET.
Telephone Connection
9o20tf9

EDWARD E. PARKER,
HEATING ENGINEER AND CONTRACTOR,
8 Middle Street, Woburn.
Tel. 104-3.
d20 tf

ORION KELLEY, D.D.S.,
DENTAL OFFICE,
WHITE'S BUILDING, WINCHESTER
Office Hours: 8-12, and 2-5.

Barker's Bread, Rolls, Buns, Fruit Cake and Home-made Doughnuts
FRESH EVERY MORNING.

Hardy's Bread and Rolls
FRESH EVERY AFTERNOON.

LADY FINGERS, MACAROONS and CAKES when ordered.

GEORGE E. MORRILL, Grocer,
3 CHURCH STREET.

NOTICE.

The insurance business heretofore carried on by the late Mr. Newton A. Knapp will be continued by Mrs. Cherrie C. Knapp and Walter R. J. Smith under the name of Newton A. Knapp & Co.

Having special facilities for writing all kinds of insurance I trust that friends and former customers will continue to give me their insurance, and any entrusted to me will receive my personal attention.

MRS. CHERRIE C. KNAPP,
8 Chestnut Street, Winchester, Mass.

Mr. Walter R. J. Smith has been in the insurance business for more than seventeen years, and has been associated with the late Mr. Knapp for the past sixteen years.

THE WINCHESTER CO-OPERATIVE BANK.
ROOM 12, LYCEUM BUILDING,

Loans money to those who wish to own a home. Monthly payments practically what one would pay for rent. If you do not understand the system please call and have it explained.

The Secretary is at the office Saturday evenings, 7 to 8 o'clock. If that evening is not convenient, special appointments will be made for those who wish to borrow if they will write to the Bank.

DIRECTORS
H. D. NASH, President. GEO. A. FERNALD, Vice-President.
THOS. S. SPURR, Secretary.
Anson Burton, Henry J. Carroll, John Challis, W. B. French, Theo. C. Hurd, F. J. O'Hara, Sam'l S. Symmes, N. H. Taylor.

New Shares issued May and November each year.

Alexander Macdonald
PROVISIONS.
Cor. Main and Thompson Streets.

HIGGINS,
PHOTOGRAPHER.
172 MAIN ST.
au29 3mo

CARPETS
RUGS, DRAPERIES
Thos. O'Callaghan & Co.
30 to 35 SUMMER ST., BOSTON.
d12 1y

Cesspools and Privy Vaults
Emptied by Permission of the Board of Health of Winchester.
CONTRACTOR and STONE MASON
—General Teaming and Jobbing—
Building Stone, Sand, Gravel, Loam, Lawn Dressing, Chip Stone for Walks and Driveways For Sale. Cellar Building a Specialty.
M. S. NELSON,
Residence, 78 Cross Street, Winchester
Telephone No. 126-3. a10 3m

D. L. POLLEY,
Carpenter. Jobbing of all Kinds. Screen Doors.
Old Furniture Repaired and made new. Glass furnished and set. Small jobbing 30 cents per hour. By the day $2.50, nine hours. Old roofs shingled $1.50 per 1000. Everything guaranteed complete. Drop me me a card and I will call and see you, or leave your order at J. C. Adams' store, Shop, 182 Main street. Order box at Adams' store.
apr4 tf

EDWIN ROBINSON,
GENERAL AGENT,
HEALTH, FIRE, LIFE, ACCIDENT AND EMPLOYERS' LIABILITY
ALSO
BURGLARY, THEFT and LARCENY.
44, 45 and 46 Delta Building,
10 Post Office Sq., BOSTON, MASS.
Tel. 416 Main.
my17 6m

FLOWERS
At Very Lowest Prices.
J. NEWMAN & SONS
51 TREMONT ST.
f27 WE HAVE NO BRANCH STORES 16t

VOICE CULTURE.
SCIENTIFIC DEEP BREATHING AND TONE PRODUCTION
TAUGHT BY
GRACE HELEN BARNARD,
22 Vine St., Winchester, Mass.
j1 tf

J. E. HERRICK, Jr.
Mason, Contractor.
Stone, Brick, Tile and Granolithic Walks and Steps. Special attention given to Boiler Setting Repairing and all kinds of Jobbing.
If you have a chimney with a Poor Draught try one of my Patent Tops. Satisfaction guaranteed.
OFFICES.
Thompson St. Opp. Depot, Winchester
4 Everett street Woburn.
ap 10 3 m

EMPLOYMENT OFFICE,
283 MAIN ST.
GIRLS WANTED. SITUATIONS PROCURED.
BOARD AND ROOMS,
ALL MODERN IMPROVEMENTS
je10 MRS. T. M. HANNON. 1y

JOHN LOTHROP BROWN,
SURVEYOR AND ENGINEER,
WATERFIELD BLDG., CHURCH ST.,
WINCHESTER. ap26m*

ARMENIAN COLLAR AND CUFF SETS.
COLLARS AND HANDKERCHIEFS.
Also many other dainty novelties of the season to be found at the
WINCHESTER EXCHANGE
183 Main Street.

IS TRADE DULL?
Try an advertisement in the STAR.

Newsy Paragraphs.

Mr. Roy Church of Cambridge spent Sunday with Mrs. Coffin of Fairmount street.

This afternoon a children's entertainment is being given at the Calumet Club house, consisting of a Punch and Judy show. Dancing and refreshments are also being enjoyed.

The young boys base ball team of the Highlands held a candy sale last Saturday. They made $4.60, which will go for base ball suits.

Mr. Walter Rice had a party of about fifteen on Mystic Lake Saturday afternoon.

Messrs. William Corey and Price Wilson in company with other members of the Medford Boat Club took part in the water sports at the B. A. A. Field Day on Charles river Saturday afternoon. The Mediord crew took four of the six prizes offered for the canoe events.

Dr. B. T. Church will accept thanks for an invitation to the opening exercises of the American Institute of Homeopathy at Hotel Somerset, Boston, Monday evening, June 22d. It will be an important affair.

Edward J. Gregory has sold at auction the estate of George R. Brine of Winchester, situated at 5 Central street, near the corner of Church street, to Henry McGrath of Quincy. The estate comprises 22,000 square feet of land and a modern 12-room dwelling house. The location is right in the heart of the best residential district. It is the intention of the new owner to improve the property. The price paid was $7200.

Mr. Robert Coit and family have gone to Point Allerton for the summer.

Mr. Arthur W. Hale and family have gone to their summer home at Lands End, Rockport, Me.

Mr. George Adams Woods and family went this week to Point Allerton for the summer.

Mr. and Mrs. Frank S. Pecker sailed Tuesday for England and Switzerland where they expect to pass three months.

Mr. Thurston Hall has signed a contract with Liebler & Co., theatrical agents, New York.

Mr. A. S. Higgins and family of Fletcher street are passing the summer at Georgetown, Mass.

Mr. Henry Richardson returned recently from a successful fishing trip to Round Mountain Lake, Me.

Mr. Allen E. Boone and family have moved into the apartment house on Church street.

Wm. C. Kenney, license commissioner and a prominent leather manufacturer of Woburn, died in that city Saturday.

It was reported a few days ago that possibly Mr. Ward, who is at present Superintendent of the Athol public schools, would receive from the Woburn Board the appointment to a similar office in this city. He is a native of Woburn, and is said to be a model governor and superintendent of schools. The Board, it is understood, have been quite busy of late examining the credentials of applicants and reducing the number to select from by dropping the names of many of them. —[Woburn Journal.

At the quarterly meeting of the Mass. Royal Arcanum Hospital Fund Association held in Boston last Tuesday, Mr. J. J. Todd resigned as secretary on account of ill health.

Hon. S. W. McCall was a guest at the 47th annual commencement at Tufts last Wednesday.

Rev. Arthur Winn and wife, who is an invalid of several years, went to Beachmont Saturday, where they will pass the summer. Mr. Winn has secured very pleasant quarters, and it is hoped the sea air will be very beneficial to Mrs. Winn.

The Highland Bethany Society has elected the following standing committee James M. Berry, chairman; E. Lawrence Barnard, T. F. Kelley, J. L. Parker, Mrs. Amy Wyman, Mrs. John Rice, Mrs. Louis Claflin, Mrs. T. F. Kelley, treasurer.

Mr. C. W. Bradstreet and Capt. Anthony Kelley had dinner at one of Boston's noted hotels last week. The occasion was Mr. Bradstreet's 60th birthday.

Mr. J. H. Shattuck and Mrs. W. P. Palmer attended the reunion of the class of '78 at Brown University, Providence, R. I., this week.

Mr. Joseph Todd is much improved and the prospect for his recovery is very encouraging.

Miss Jennie Quigley is still ill at her home on Winchester street. The young lady suffered from typhoid fever last March, and her recovery has been slow.

The summer arrangement of the time table of this division of the Boston & Maine will go into effect next Monday morning. The changes in the running time are of slight importance. One additional train to Boston from the centre has been added at 9.20 in the evening. The Sunday time has not been changed in any particulars. The above applies to the Wedgemere and Winchester Highland schedules. The corrected time table can be found on seventh page.

The Ackerman house on the corner of Washington street and the Parkway has been purchased by a Mr. Keith who will open it as a select boarding house.

At the Winchester Boat Club this Saturday afternoon there will be water sports. The Tufts trophy cup will be raced for and a number of novelty races run. The races will take place directly in front of the club house.

Dr. and Mrs. Eaton were the guests of Mr. and Mrs. L. R. Wallis at Hull on last Saturday and Sunday.

The Visiting Nurse Association of Medford will hold a barn party on the Manning estate in that city next week. Winchester people will be cordially welcomed.

The water department is busy laying a 12 inch main through Cross street to connect with the 12 inch main on Main street. When this is completed the circulating pipe will start from the North reservoir and continue down Cross and Main street to the centre of the town. In order to connect at Main street it will be necessary to go across Woburn territory a short distance to the Winchester line. Sixteen men are at work under Superintendent Dotten laying this main as a preliminary to the high service on the west side. 2500 feet of pipe in all will be laid.

"Force," a ready-to serve, ready-to-digest delightful food, brings the independent strength that comes of health.

Chairs and card tables to rent. Apply at Kelley & Hawes'.

Newsy Paragraphs.

Mr. William C. Newell is erecting a house upon his property on Chestnut street.

Mrs. A. J. Kennison, daughter of Mr. and Mrs. Rufus Bridges of Highland Avenue has returned to her home in Portland, Me., accompanied by her young daughter. Mrs. Kennison, who has been in poor health, has been here for a year recuperating and returns much improved.

Mr. Stephen Thompson and family have returned to their home on Pine street.

James L. Hunt, colored, was taken to the hospital in Woburn last Saturday morning from the Beggs & Cobb factory where he had been seriously scalded by falling into hot liquor. He will be laid up for several weeks.

Members of the Retail Coal Dealers' Association of Illinois and Wisconsin and of the Northern Soft Coal Dalers' Association, who were indicted last winter by a special grand jury summoned to investigate charges of conspiracy have been found guilty and the 18 defendants were each fined $500. They do things different in the Western States from what is done in Massachusetts where the Boston Coal Club, a more extortionate combine, is left free to continue its demands on the people.

Sunday morning Rev. D. A. Newton will exchange with Rev. C. L. Morgan, D. D., of Jamaica Plain.

Winchester is the first to revive the former custom of giving public breakfasts as a means of raising money for commendable purposes. It is so long since these were in vogue that now one is a decided novelty.—[Reading Chronicle.

Woburn is to have a new and handsome monument for its dead soldiers. Winchester has one in Wildwood Cemetery, which, although suggestive, has nothing to recommend it in an artistic sense. Three cannon mounted on end is painfully common throughout the country, and while they may answer for monuments yet the memory of the veterans is entitled to something more artistic.

Stoneham has given permission to the the Boston & Northern railroad to lay a double track road from Farm Hill to the Medford line. This is a part of the route by which the company proposes to give access to the Middlesex Fells.

The Y. P. S. C. E. of the Congregational Church has elected the following officers for the next six months beginning with July: President, Miss Cassie E. Sands; vice-president, Miss Clare J. Allen; recording secretary, Miss Gertrude Carter; corresponding secretary, Dr. C. J. Allen; treasurer, Mr. Roland Simonds.

Mr. Sidney W. Winslow, president of the United Shoe Machinery Company, has returned from his European trip.

Miss Marion Gray, daughter of Mr. and Mrs. P. G. Gray, is visiting in Toronto.

Mr. Ralph Dyer left last week on a two weeks' trip to Washington, Baltimore and Norfolk.

Dr. J. W. Stearns and family will leave shortly for Princeton where they will pass the summer.

Mrs. F. N. Kerr and son went to Jaffrey, N. H., last Saturday where they will pass a few weeks.

Mr. Charles E. Moody of Clinton, South Carolina, is the guest of his mother, Mrs. Moody.

Mr. Smith of Baldwin street picked his mess of peas Wednesday. He had good luck.

Mrs. Fred C. Snow of Forest street left last Friday for Maine, where she will spend part of the summer, also in New Hampshire.

Mr. and Mrs. Long of Middleboro spent a few days with Mr. L. M. Pease of Forest street last week.

But for Mr. Rockwell Churchill, Mr. McCall of Cross street would have had his dog killed the other day by an English bull dog, a recent acquisition to his pets.

Mr. G. P. Palmer, having completed his third year at Tech, has gone again for the summer to Wheeling, W. Va., to be in the civil engineering department of the Baltimore & Ohio R. R.

The proprietors of all the stores in the centre have decided to close next Thursday, Hooker Day.

Mr. Henry W. Richardson left Thursday for Spencer Pond Camp, Jackman, Me., for a four weeks' outing.

Mr. Alex. Macdonald went to Clifton Thursday to attend the convention of Sunday school superintendents.

The foot bridge at the end of Mystic avenue leading from the boulevard to Wedgemere station is used very extensively. It cost to build $1550.

Mr. William W. Edgarton died at his home at 76 Main street Monday evening of heart disease. Mr Edgarton had been ill several months. He had been engaged in the carpet business and came here from Medford a little over a year ago.

May Richardson of Washington street is very ill with the measles.

Mr. Henry Richardson clerk for George E. Morrill, recieved a severe electric shock Tuesday morning while shutting of the lighting current. Mr. Richardson was unconscious for awhile. Dr. Eaton attended him.

Miss Georgie Holton left today for the west where she will visit for two months with her sister, Mrs. Horace W. Bent.

Miss Lucy Stone has returned to her home from Balti more, to spend the summer.

Mr. Edward M. Messenger and family after resting a few days at their home will leave for Keene, N.H., to spend a a couple of weeks with Mr. Edward Messenger.

The City of Medford is being torn to pieces over the question of Sunday golf playing.

The report that has got out about the gelatine factory shutting down for the seasons not correct, in that the business will be carried on as long as the weather remains cool.

Mrs. Frances Cutler Webster of Lake Helen, Florida, is sending cards to her many friends here, announcing the birth of her son, Edward Burchard Webster, on May seventh. Mother and son are doing well.

Miss O'Brien of Loring avenue is very ill with heart failure.

"I have been troubled for some time with indigestion and sour stomach," says Mrs. Sarah W. Curtis, of Lee, Mass., "and have been taking Chamberlain's Stomach and Liver Tablets which have helped me very much so that now I can eat many things that before I could not." If you have any trouble with your stomach why not take these Tablets and get well? For sale by Young & Brown.

Newsy Paragraphs.

The Wedge Pond Dramatic Club will hold a sale on Saturday, June 20, in the afternoon for the benefit of the Floating Hospital, at the rear of Glengarry.

Mr. and Mrs. Forrest Grant Brackett of Mt. Vernon street gave the second of their wedding "At Homes" Thursday evening. Mrs. Brackett was Miss Maude Harlow Gowdrey of Stoneham.

John Maxwell Ferguson graduated from Phillips Andover, Classical department, yesterday.

Mr. and Mrs. Parsons of Swanton street will move to Maine Saturday.

The Coney Island A. C. were defeated by the Somerville Reds Saturday and won from the Eurekas the 17th of June, the score being 9 to 7.

The altar boys of Stoneham were defeated by the altar boys of Winchester the 17th, the score being 17-10.

The McKays were scheduled to play the Wakefields the 17th of June but the the latter team failed to appear, their captain being sick.

Edith Gutterson, Edith Hinds, Marjorie Pond, Barbara Johnson, Marion Cole, Carroll Newell, Charles Richardson, and Philip Dickson went to Silver Lake on a Picnic the 17th of June. They started on the 9.45 car and returned on the 3.20 train. Mrs. Cole was chaperone and a good time was enjoyed.

According to the Lowell Journal "to cut the running time between Lowell and Boston and provide a 20-cent fare between the two cities" a syndicate of Woburn and Lowell parties are arranging to build a street railway from Billerica to Arlington Heights on private lands adjoining the old Middlesex turnpike, for which nearly all the right of way has been secured. The Woburn promoters of the scheme are enterprising men, who, it is said, have been assured of plenty of capital to put it through, and are sanguine of success. The line is to run on the company's land, clear from highways, with no limitations as to speed, and will thus be enabled to materially reduce the time of running between Lowell and Boston.—[Woburn Journal.

Hersey—Freeman.

A pretty home wedding was solemnized at 25 Vine street, Thursday evening, the contracting parties being Miss Alice Justina Freeman, daughter of Mr. and Mrs. Julius P. Freeman, and James Albert Hersey, both of Winchester. The ceremony was performed by Rev. Henry E. Hodge, pastor of the First Baptist Church. The bridesmaids were Miss Katherine Converse of Putnam, Conn., Miss Edith F. Warren, Miss Eva M. Fortis of Winchester, and Miss Clare A. Burrill of East Putnam, Conn. The maid of honor was Miss Edith Logee of Thompson, Conn., cousin of the bride, while the best man was Warren E. Logee of Thompson, Conn., also cousin of the bride. The ceremony was witnessed by a few relatives.

The bridal party made a very pleasing appearance as they marched into the parlor to the strains of the wedding march played by McClellan's orchestra. The bride was attired in figured white crepe, trimmed with lace, and carried a bouquet of fragrant lilies of the valley. The maid of honor wore white muslin and carried a bouquet of roses. The bridesmaids were attired in white muslin and carried sweet peas.

After the ceremony a collation was served. The rooms were prettily decorated with laurel, roses and potted plants. The bride received many useful and beautiful presents.

The ushers were James and Robert Leland.

Death of Major Barksdale.

Last Sunday afternoon the funeral services were held over the remains of Major Barksdale at the home of his parents 14 Winchester street. He was born in Halifax, Va., and was 15 years old. He was a member of the Second Baptist Church. After a lingering illness he peacefully passed away Friday morning, June 12.

The services were conducted by Rev. Mr. Johnson assisted by Rev. Jacob Russell, Rev. Thos. Bruce and Rev. Titchett. The services were very impressive. The Lincoln Sophomore Club, of which he was a member, contributed a beautiful wreath and pillow of roses; the Auxiliary Club of West Medford turned out in large numbers and gave a handsome bouquet. There were beautiful flowers from Miss N. Bruce of Fall River and numerous other friends. After the services the Auxiliary and the Lincoln Sophomore Club formed two columns and the body was transported to the hearse by six of his playmates and members of the club. The six pallbearers and the remaining members of the club marched behind the hearse in their uniforms. He leaves to mourn his loss a mother, father, three brothers, two sisters and many relatives and friends.

Children's Sunday.

Following is the program of an excellent concert given by the scholars of the Sunday School of the M. E. church last Sunday:

1	Organ Prelude	
2	Singing No. 1	School
3	Prayer	Rev. Dr. Dunning
4	Welcome	Flora Carter
5	Singing No. 4	School
6	Primary Department	
7	Solo	Eva Stowers
8	Singing No. 10	School
9	Recitation	Miss Boyd's class
10	Singing No. 13	School
11	Recitation	Donald Lunt
12	Duet	Harvey Symonds and Alfred Dover
13	Recitation	Lillian Hudson and Edith Kimball
14	Singing, page 11	School
15	Address	Rev. H. P. Rankin
16	Recitation	Harold Dover
17	Collection	
18	Singing, page 12	School
19	Benediction	

Mother's Ear

A WORD IS MOTHER'S EAR: WHEN NURSING AN INFANT, AND IN THE MONTHS THAT COME BEFORE THAT TIME.

SCOTT'S EMULSION

SUPPLIES THE EXTRA STRENGTH AND NOURISHMENT SO NECESSARY FOR THE HEALTH OF BOTH MOTHER AND CHILD.

Send for free sample.

SCOTT & BOWNE, Chemists, 409-415 Pearl Street, New York. 50c. and $1.00; all druggists.

Real Estate Sales.

George Adams Woods reports the following sales and rentals for the last few weeks:

Rented the 11-room house in Glengarry for Wm. Firth to W. C. Sache of West Medford.

Rented the 9-room house of F. L. Ferguson on Lloyd street to R. S. Badger of Boston.

Rented the 9 room house of W. J. Mendum on Fletcher street to W. F. Stearns of Boston.

Rented the 8-room house of J. R. Newman to F. H. Higgins of Winchester.

Sold the new 10-room house of Capt. Nickerson with about 6000 feet of land on Fletcher street to Robt. P. Smith of Church street.

Sold for S. W. McCall house and other buildings with 110,000 feet of land to Wm. H. Tucker of Brookline.

Sold for Robt. Marshall the new 10 room Swiss chalet on Wolcott road with about 15,000 feet of land to a Mrs. Gale of Denver, Col.

Sold for H. M. Stevens his 9-room house with 7000 feet of land on Mt. Vernon street to C. A. Ramsdell of this town.

Rented for Libbey estate the house 65 Church street to W. R. Freethy of this town.

Rented for H. W. Field his 10-room house on Cabot street to Walter Cummings of Boston.

Rented for A. S. Hall, trustee, the house 7 Wildwood street to S. W. Jones of Boston.

Rented the 8-room house on Norwood street belonging to T. A. Jernegan to Mrs. Caldwell of this town.

Sold for P. A. Nickerson his new 12-room house on Sheffield road to A. B. Mamn of Lowell.

Improved Cities and Towns.

The following taken from the Boston Traveller of 1871 will be found interesting reading at the present time, as it was prophetic of what has already taken place and in contemplation:

No fact connected with the census is more noticable then the enlargement of towns and cities. The civilized man and women, all the world over, prefer to live in the town. Lament the fact as we may, the census report tells the story. This feature of modern social life is on the increase. The great cities both in the old and new world will continue to grow. London already embraces one-tenth of the population of the nation. Mr. F. L. Olmsted, in his paper on this subject, has giving many reasons for this flocking to the towns and cities, and clearly shows that this centralizing of population will certainly go on.

This must be accepted by all our large towns and cities, and arrangements made with reference to this future increase of population. In laying out American cities this has heretotore been overlooked. The narrow and crooked streets of the older section of Boston contain a standing reminder of this short-sightedness. We are confident that fifty or a hundred years hence the Bostonians of that day will lament our lack of fore sight. A mistake was made in filling up the Back Bay instead of having a large body of water surrounded by a wide boulevard. Here was a splendid opportunity nearly thrown away. We say nearly thrown away because it is not yet too late to do something in this direction. "The Boston of to-day" says Mr. Olmsted, "is the mere nucleus of the Boston that is to be. It is practicaly certain that it is to extend over many miles of country now thoroughly rural in character, in parts of which farmers are now laying out roads with a view to shortening the teaming distance between their wood lots and a railway station, being governed in their courses by old property lines—And by this manner of planning, unless views of duty or of interest prevail that are not yet common, if Boston continues to grow at its present rate even for but a few generations longer, and then simply holds its own until it shall be as old as the Boston in Lincolnshire now is, more men, women and children are to be seriously affected in health and morals than are now living on this continent." What is true of Boston, applies to more than a dozen American cities.

This is a very vital question, and bears on the highest interests of life. In laying out the suburbs reference should be had to this fact. Our great railroads are beginning to show forecast in their new buildings, and it would be well if the new street commissioners should keep in mind the Boston of the future in laying out new streets. Now is the time for the selection of grounds for parks. It would be a great benefit to the coming Bostonians if with these parks there could be large ponds. What first is needed is a public discussion of this of this question that will give the people information, and enable them to form an intelligent judgment. The past history of our large towns and cities has been a record of constant blundering. Failing to keep in mind the wants of the future, the proper authorities have entailed on their successors countless inconveniences and expenses. The elder Quincy was unheeded by his contemporaries but is praised for his foresight. And yet we go on repeating the same old blunders. A commission should be appointed of suitable men to act, independent of rings, and with reference to the public good. Then let these give the results of their labor to the people. Let Boston, which leads off in so many reforms, take this in hand.

FOUND.

A gold ring on Church street, June 5. Owner can have by proving property and paying for this advertisement. Address Box 112, Arlington, Mass. 1t

WANTED.

A general housework girl to work with second girl. Must be a good laundress. Reference required. Mrs. Weeks, Rangeley. jl9tf

WANTED.

Room and board for three persons, convenient to station. Address Star office. 1t*

WANTED.

At No. 24 Washington street, a girl for general housework, three adults in family. Protestant preferred. 1t*

TO BE LET.

House and stable on the William Firth estate, Pine Street. Apply at No. 11 Pine Street. je12 3t

House To Let.

No. 11 Mt. Vernon street, 10 rooms, modern improvements. Apply to C. A. RAMSDELL. m29 tf

Piano For Sale.

At a bargain, Henry F. Miller square. In good condition. Enquire of FRED S. SCALES, Jeweler, Common St. tf m29

FOR SALE.

House of eleven rooms, closets, bath, pantry, hard wood floors, steam heat and electric lights. Over 8000 feet of land, choice roses, flowers, shrubbery, etc. 10 Mt. Vernon street H. G. FARR. tf j6

FOR SALE.

House, 29 Wildwood street. All modern improvements, large lot of land, elegant location. Apply to S. W. Twombly, 43 Wildwood street. apr4 tf

Burglary and Theft Insurance.

The Policy Covers — Loss and damage by Burglary, Theft or Larceny, Servants' and Sneak Thieving, including damage to house, plumbing and fixtures.

The company detectives often recover property which the police are unable to get hold of. They give the matter their entire personal attention, returning to the insured cherished heirlooms which money could not pay for. — One Benefit

Ease of Mind — The policy gives great ease of mind when the assured is at home and freedom from worry when absent.

There were about seven burglaries to one fire in the residential districts of Massachusetts last year. This year from the present evidences of crime there will be more. — Necessity of Insurance

F. V. WOOSTER, 45 Milk St., Boston, or 12 Grove St., Winchester. Tel. 2457 Main.

KODAK DEVELOPING MACHINE DEMONSTRATION

From 2 to 6 P. M.,

Saturday, June 20th.

Come in and see the latest step in photographic progress.

YOUNG & BROWN,

THE ENTERPRISING DRUGGISTS.

Stupid Husband of a Noted Singer.

Catalani's husband, a handsome Frenchman, was even more unintellectual than his wife—he was stupid. Once, having found the pitch of the piano too high, she said after the rehearsal to her husband: "The piano is too high. Will you see that it is made lower before the concert?"

When the evening came, Catalani was annoyed to find that the piano had not been altered. Her husband sent for the carpenter, who declared that he had sawed off two inches from each leg, as he had been ordered to do. "Surely it can't be too high now, my dear!" said the stupid husband soothingly.

The Cause of His Grief.

The danger of explaining all one's troubles is illustrated by an incident from Chums. A kind hearted old gentleman had found a small boy crying and stopped to see what was the matter.

"Why are you crying, my little lad?" he asked.

"Boohoo!" said the boy. "Billy Wells hit me, an' father hit me because I let Billy hit me, an' Billy Wells hit me again because I told father, an' now father 'll hit me again because Billy Wells hit me the second time."

No Cause For Him to Complain.

"See here!" remarked the guest to the new waiter. "There doesn't seem to be any soup on this menu card."

"Oh, no, sir," replied the waiter nervously. "I didn't spill it at this table; it was the one on the other side of the room."—Cincinnati Commercial Tribune.

Laxative Bromo Quinine

Cures a Cold in One Day, Grip in 2 Days

E. W. Grove on every box. 25c

TUTORING.

CHARLES F. DUTCH,

A. B. Harvard 1901. Six Years' Experience. je19 1m

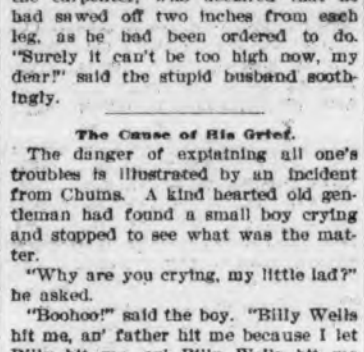

As good as the Best and moderate in price.

In Barrels, Half Barrels and Sacks.

AT

HOLBROOK'S,

Pleasant Street.

NO. 5071. REPORT OF THE CONDITION of the MIDDLESEX COUNTY NATIONAL BANK OF WINCHESTER, at Winchester, in the State of Massachusetts, at the close of business June 9, 1903:

RESOURCES.

Loans and discounts		$134,788 30
Overdrafts, secured and unsecured		2 93
U. S. bonds to secure circulation		50,000 00
Premiums on U. S. Bonds		2,400 00
Stocks, securities, etc		38,456 67
Banking-house, furniture, and fixtures		1,675 00
Due from approved reserve agents		19,546 88
Notes of other National Banks		500 00
Fractional paper currency, nickels and cents		93 92
Lawful money reserve in bank, viz:		
Specie	$8,798 75	8,798 75
Due from U. S. Treasurer, other than 5 per cent. redemption fund		2,500 00
Total		$258,762 45

LIABILITIES.

Capital stock paid in	$50,000 00
Surplus fund	3,500 00
Undivided profits, less expenses and taxes paid	5,142 09
National Bank notes outstanding	50,000 00
Due to Trust Companies and Savings Banks	13,707 99
Dividends unpaid	4 00
Individual deposits subject to check	118,539 71
Demand certificates of deposit	17,088 66
Certified checks	780 00
Total	$258,762 45

STATE OF MASSACHUSETTS, County of Middlesex, SS.

I, C. E. BARRETT, Cashier of the above-named bank, do solemnly swear that the above statement is true to the best of my knowledge and belief.

C. E. BARRETT, Cashier.

Subscribed and sworn to before me this 13th day of June, 1903.

A. W. ROONEY, Notary Public.

Correct—Attest:

FRANK A. CUTTING,
FRANK L. RIPLEY,
GEO. A. FERNALD,
Directors.

F. J. BOWSER,

PLEASANT ST.

A FULL LINE OF

NEW WHITE SHIRT WAISTS

IN NEWEST DESIGNS.

A beautiful line of WHITE GOODS for Shirt Waists and Suits.

The ROYAL WORCESTER CORSET.

The latest F. P. Corsets, with Elastic attached, only $1.00.

For Graduation.

Dainty Gifts in Handkerchiefs and Sachets, Stocks and Collarettes, Fans and Chains, and many other novelties

—AT THE—

Winchester Exchange, 183 Main Street.

A GOOD WATCH

IS A JOY FOREVER.

Our special movements are very accurate and the prices reasonable.

Watches need attention, and the better the watch, the more particular its owner should be to keep it in good condition.

We put watches in order, guaranteed to KEEP TIME.

BARRON,

3 Winter St., Room 22, Boston.

Winchester Address, 67 Walnut St.

GEO. E. PRATT & CO.,

...Plumbers...

Repairing in all its branches.

Fine Plumbing a Specialty.

Gas Piping and Jobbing Promptly attended to.

STERLING RANGES

make baking possible at any time of day. Will bake a barrel of flour with a hod of coal. Heat the water hot—you will save time and money.

GEO. E. PRATT & CO.,

LYCEUM BUILDING.

Tel. 102-6, Residence.

THE WINCHESTER STAR.

VOL. XXII. NO. 52. WINCHESTER, MASS., FRIDAY, JUNE 26, 1903. PRICE, FOUR CENTS.

" Haec fabula docet."

HIGH SCHOOL GRADUATION.

CLASS OF 1903.

When James Russell Lowell in his famous poem of "Sir Launfal" says "Oh what is so rare as a day in June" he, of course, refers to the usual balmy sunshiny days of this beautiful month of the roses. Still the trite quotation might be aptly applied to the present month of June. For what is so rare as a day of sunshine and warmth in June this year? Cold and rain, and for a change then rain and cold, has been the daily programme for these three weeks in June. Still it did not rain Tuesday evening although the clouds were threatening. Strange as it may seem it was not even umbrella weather for the evening. For all this, the class of 1903 were profoundly thankful. Even if it had rained in torrents their friends would have turned out and filled the hall.

As it was, it proved a delightfully cool evening and comparatively safe for all to appear in their best attire. To say that the

JOHN HARPER BLAISDELL
Latin orator

MISS AMY ELIZABETH WHITE
Valedictorian

Town Hall was crowded to its utmost is putting it mildly. If there was another bit of room for even a small boy to squeeze in, it was not evident to the keenest observer.

According to custom the decorations of the hall were planned under the charge of the Junior class and were put up under the management of a sub-committee of which the chairman was Lawrence M. Symmes. The colors of the graduating class were red, white and gold and so the galleries, the ends of the halls and the stage itself were beautifully decorated with long strips of red, white and gold bunting, gracefully festooned. Amid the decorations of the stage and just above the members of the class was suspended a banner of red ground work with the words of the class motto in gold upon it, "The way to honor is open to all." The general effect of the decorations from the stage as well as from the audience was superb after the hall was lighted and well filled with finely dressed people.

To say that the hall was crowded is putting it very mildly. Within five minutes after the doors were opened every good seat was occupied Only one hundred and forty-four seats were reserved, six seats for each member of the graduating class to give to his parents and relatives. Six other seats were reserved for the families of the school officials. With these exceptions every seat in the hall was free and everybody, young or old, was welcome to it, if he was on hand in time to secure it. At first thought, it seemed a trifle hard to see some mature and dignified citizen looking in vain for a seat while some youngster was comfortably seated big as life in some choice location. Still there was no help for it. The school committee hoped to formulate some scheme by which the youngsters could be seated in one of the galleries, but gave it up on the assumption that on this occasion, the rights of the humblest and youngest should be respected.

Promptly as the big clock of the hall was striking eight, the members of the graduating class marched in slowly from the wings and took their seats on the stage. Seated on the right of the stage were the members of the school committee, Mr. Edwin N. Lovering, the principal of the High school, Superintendent Robert C. Metcalf and Rev. William I. Lawrance, to whom was assigned the invocation. No wonder the grand entrance of the class was greeted with the hearty applause of a sympathetic audience. The young ladies in their white dresses, beautifully trimmed and decked with

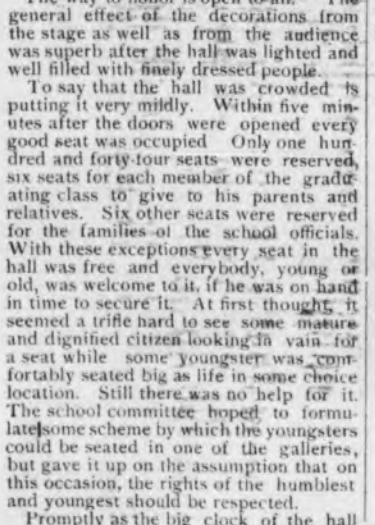

SIDNEY CUTTING BLANCHARD
Greek orator

flowers and the young men in their dark suits and white vests made as lovely a scene as was ever put upon the stage of the Town Hall The color effect was much increased during the evening as numerous bouquets of choice flowers were showered upon the fair recipients.

As will be seen from the programme which we print below, the music was a special and attractive feature of the evening's entertainment. The music was under the general supervision of Professor Ernst Makechnie, Supervisor of Music. A special orchestra of half a dozen pieces was provided to aid a selected chorus of some one hundred or more members of the school in rendering some difficult music. Four selections by the chorus were finely given and were received with the heartiest applause. It was a charming picture that the boys and girls presented as they marched in fine form to their stations on the graded steps to perform their part of the programme. If we may judge from the results attained by these musical members, credit should be given to Professor Makechnie for the skill and patience with which this genial gentleman and faithful teacher of music has exercised in bringing this part of the programme to a high degree of excellence. Two numbers on the programme were rendered by the High school orchestra which was conducted by Miss Alice C. Newman. Under the leadership of this conductor and skilled musican, the young men and women of the orchestra rendered their several parts in excellent taste. They deserved the hearty applause which the audience gave them.

Perhaps the musical numbers which received the most gracious reception and invited the most sympathetic applause was the violin solo by Miss Marie J. Kreutz. This young lady handled herself and her instrument as if she was an experienced

MISS ELIZABETH CURTIS KENDALL
English orator

professional artist. Persons in the audience who were fully competent to judge of Miss Kreutz's rendition alluded afterwards in highest terms to her rare skill as a violinist.

Part one closed with a piano solo by Miss Irene A. Lane. The young lady performed her difficult part with commendable skill and good taste. This number was graciously received by the audience.

PART FIRST

"The Bridal Rose," C. Lavallee
High School Orchestra
Conducted by Miss Alice C. Newman
Singing—"Oh! Thou Whose Power" Rossini
Selected Chorus
Invocation
Rev. William I. Lawrance
President's Address
William Morton Little
Class History
Grace Herrick
Violin Solo— a. "Adoration," Felix Borowski; b. "La Zingara," Alfred Moffatt
Marie Josephine Kreutz
Class Prophecy
James Arthur Newman
Singing—"When the Sun in Splendor Rising," Donizetti
Selected Chorus
Address to the Undergraduates
Harold Vinal Hovey
Piano Solo— a. "Canzonetta," Adolf Jensen; b. "Gavotte," Eugen D'Albert
Irene Alberta Lane

PART SECOND

Mexican Serenade—"Jovitta," Armand
High School Orchestra
Essay—"Haec Fabula Docet,"
Elizabeth Curtis Kendall
Character of Cyrus Xenophon
Sidney Cutting Blanchard
Reading—"Revenge," Abbe Carter Goodloe
Agnes Veronica O'Leary
Singing—"The Miller's Wooing," Fanning
Selected Chorus
Oratio Philippica XIV Cicero
John Harper Blaisdell

Continued from page 5.

Program for the Fourth.

The special committee for 4th of July sports composed of representatives of the various athletic organizations of the town met in the Selectmen's room at the Town Hall, Saturday evening, June 20, as requested by the Board of Selectmen. The following were present: From the Y. M. C. A., Chas. J. Harrold, Alfred G. Richburg; W. C. T. A. S., Thos. Donahue, William H. Foley; McKay Relief Asso., Wm. T. McConaghy, W. Carrico. The Winchester High School A. A. was not represented.

They were met by Mr. Carter of the Board, who after a few instructions as to what they were to do left the matter wholly in their hands to perfect arrangements for the day.

W. T. McConaghy was chosen chairman of the committee and A. G. Richburg, secretary and treasurer.

It was voted to have the entries open to Winchester residents only, and that no entrance fee was to be charged. The games will take place on Manchester Field, which has been turned over by the Metropolitan Park Board for their use for the entire day. Ample police protection will be provided by the Chief of Police, so there need be no confusion on account of the crowd. It was decided to have the following events: Base ball game, one mile run, 100 yard dash for men, shoe race for boys under fourteen, 100 yard dash for girls, 25 yard egg race for girls, 440 yard run, 100 yard dash for boys under 12, running hop step and jump and obstacle race.

All entries to be made with the secretary at 181 Main street. No entries will be required for the 100 yard dash for girls and the egg race. Entries for the ball game close Friday 26th at 8 o'clock p. m.

It was thought at first to have the ball game in the morning but owing to the oration and exercises in the Town Hall it was thought advisable to let nothing conflict with the morning exercises, so the game will start as soon as possible after one o'clock in the afternoon. There are at present four teams entered who desire to play. Some arrangement will be made so that the best two will play. The prize will be a silver cup suitably engraved.

The following list of prizes for the several events was decided upon: Base ball game, silver cup to the winning team; mile run, dress suit case first, fishing rod second; obstacle race for boys under 16, fielder's glove first, base ball bat second; 100 yard dash for men, umbrella first, scarf pin second; shoe race for boys, high-cut tennis shoes first, jack-knife second; 100 yard dash for girls, silk umbrella first; order for card engraving second; egg race purse first, hat pin second, 440 yard run sweater first, cuff links second; 100 yard dash for boys under 12, jersey first, tennis shoes second; hop step and jump, fountain pen first, watch fob second; running broad jump, order for atheletic goods first, box cigars second. There will be a first and second prize for each event.

Mr. Sanford instructer at the Y. M. C. A. will act as timer and good officials will be provided insuring absolute fairness in all decisions. If more money is put at the disposal of the committee a third prize for each event will be given.

Mr. Geo. Smith of the boat club has very kindly contributed the large megaphone, owned by the club, for use on the field that day which will assist very materially in the announcing of the various decisions.

The program as now arranged will be the morning exercises in the Town Hall and oration by Hon. S. W. McCall. Afternoon beginning at one o'clock, sports on Manchester Field, evening fireworks and band concert.

The Woburn Brass Band has been secured for the entire day, and will play in the hall in the morning, on the field in the afternoon and evening. A temporary bandstand will probably be erected for their use.

Selectmen's Meeting.

June 22, 1903.

Board met at 7.30 p. m. All present.

Records of last meeting read and approved.

Board signed contract for three years for street lighting with the Woburn Light, Heat and Power Co.

Received letter from H. C. Nickerson regarding price of Town Hall for First Church of Christ, Scientists. Voted to reply that price of hall as made by vote of the Town is $5 for religious meeting and Board has no authority to change it.

Permission to sell fireworks on July 1, 2, 3 and 4 was granted T. P. Wilson, John F. Holland, Bridget M. Maloney, Chas. A. Faulkner, Chas. E. Sanderson Co. and A. Wm. Rooney.

Issued warrants No. 49 for $400.49 and No. 50 for $4706.35.

Adjourned at 10.10 p.m.

A. W. ROONEY, Clerk.

That Throbbing Headache.

Would quickly leave you, if you used Dr. King's New Life Pills. Thousands of sufferers have proved their matchless merit for Sick and Nervous Headache. They make pure blood and build up your health. Only 25 cents, money back if not cured. Sold by A. B. Grover, Druggist.

F. of A. Court Notes.

Court Pride 196 elected the following officers for six months: Thomas Kane, C. R.; Fred W. Piggriem S. C. R.; Thomas Lally, R. Sec.; James Piggriem, S. W.; John McCarron, J. W.; John Kennedy, S. B.; Alex W. McKenzie, J. B.

Installation of officers will take place next meeting, July 1st. Several candidates will be initiated also. The Social Degree will be worked to perfection.

Don't forget the Picnic Saturday. A good time for all who come.

Startling Evidence.

Fresh testimony in great quanity is constantly coming in, declaring Dr. King's New Discovery for Consumption, Coughs and Colds to be unequaled. A recent expression from T. J. McFarland, Bentorville, Va. serves as example. He writes: "I had Bronchitis for three years and doctored all the time without being benefited. Then I began taking Dr. King's New Discovery, and a few bottles wholly cured me." Equally effective in curing all Lung and Throat troubles, Consumption, Pneumonia and Grip. Guaranteed by A. B. Grover Druggist. Trial bottles free, regular size 50c, and $1.00.

TOWN HISTORY.

The Winchester Historical Society and its Proceedings Business Transacted by the Town in its Early History—Some of the First Voters—Part cxix.

[Communicated by Abijah Thompson.]

HISTORY OF WINCHESTER—PART XXVIII

EARLY TOWN WARRANTS

TOWN MEETING HELD MAY 26, 1851.

Agreeably to the following town Warrant.

Middlesex, s.s.

To either of the constables of the Town of Winchester in said county. Greeting:

In the name of the Commonwealth of Massachusetts, you are hereby required to notify and warn the qualified voters of the town of Winchester, residing in the Fourth Congressional District to meet at the vestry of the Congregational meeting-house in said Winchester, on Monday the twenty-sixth day of May, instant, at three o'clock in the afternoon, to bring in their votes for one Representative, to represent them in the Congress of the United States, for the term of two years from the fourth day of March, 1851.

EDWARD A. BRACKETT
On the tax list 1850

tion to a cemetery.

Art. 5. To hear and act on the report of the committee on the

THE STEPHEN SWAN FARM

On the extreme left we view the apple house, wherein was located the old cider mill. Adjoining at the right stands the barn erected by Stephen Swan in 1828—and spoken of in the diary of John (5) Swan—also the old chaise house—for many years—protected the ancient family chaise and the old red pung. The present house erected in 1840, standing upon the foundation of the old house of John (4) Swan.

You are also hereby required to notify and warn the qualified voters of said Winchester residing in the Second Congressional District to meet at the aforesaid time and place to bring in their votes for one Representative, to represent them in the Congress of the United States, for the term of two years from the fourth day of March, A.D. 1851.

And you are also required to notify and warn the qualified voters of said town of Winchester, to meet at the aforesaid place, on the aforesaid Monday, the twenty-sixth day of May, instant, at four o'clock in the afternoon, to act on the following articles, viz.:

Art. 1. To choose a Moderator, to preside in said meeting.

Art. 2. To see if the town will provide an armory for the use of the military company established in this town, and known as the

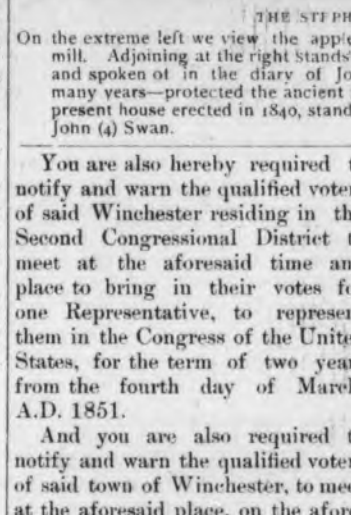

ROBERT COWDERY
On the tax list 1850

"Winchester Guards" or do anything in relation to the same.

Art. 3. To see what the town will do with the By-laws, as herewith presented to the town.

Art. 4. To hear and act on the report of the committee on the cemetery; and do anything in rela-

SAMUEL BAKER WHITE
On the tax list 1850

tion to the petition of P. Holland and others; also to hear and act on any report that may be presented.

Art. 7. To see if the town will appropriate a small piece of land, lying between a street and the north side of the Proprietor's burial ground lots, for the use of burial ground, and permit said proprietors to fence the same, or do anything in relation thereto.

And you are directed to serve this warrant by leaving a printed copy thereof by you attested, at the dwelling house of each and every inhabitant of said Winchester four days at least before the time for holding said meeting.

Hereof fail not and make due return of this warrant with your doings thereon, to the Town Clerk, at or before the time for holding said meeting.

Given under our hands at Winchester this nineteenth day of May, A. D. 1851.

N. B. JOHNSON,
LORING EMERSON,
CHARLES MCINTIER
Selectmen of Winchester.

Continued on page 3.

Country Club Notes.

The third round in the Sanborn cup competition at the Winchester Country club was played June 22; the semifinals are scheduled for June 29, and the finals will be reached July 6. This competition which began June 8, is well filled. The "round robin" tournament is progressing in a satisfactory manner, the entry list being fully as large as that of a year ago. The matches in this tournament will conclude Oct. 4.

The semi-finals in the handicap match play for women was played June 24, and the finals will take place July 1. This match is exciting genuine interest, and keen rivalry is evinced by the contestants.

The schedule for July 4 provides men's hogey handicap and driving contest for the forenoon, and mixed foursomes handicap stroke competition, best selected nine-hole score, for the afternoon.

SCOTCH FOURSOMES TOURNAMENT.

Last Saturday a Scotch foursomes tournament was played on the Country Club links and first honors were carried off by Mr. C. E. Kinsley and Mr. C. A. Lane for the best net score 87-18-69.

	Gross	Ha'dic'p	Net
C E Kinsley and C A Lane	87	18	69
F H Rand and F L Hunt	87	17	70
J P Tucker and J Abbott	90	18	72
G Hawley and N H Seeley	94	20	74
J L S Barton and A Dorsey	86	11	75
D N Skillings, W P Berry	95	17	78
P T Bufford, E A Kelley	102	22	80
J R Kent, G W Bouve	101	17	84

Country Club Tennis.

Mr. Donald M. Belcher won the finals of the 30th of May tennis tournament last week, playing against Mr. Gene Barnard. The match was not very close. Mr. Belcher having a fairly easy time, winning three sets straight. Mr. Belcher 6-2, 6-1, 6-2.

Last Saturday afternoon the Winchester Country Club Tennis Team went to Belmont and was defeated two matches out of three. This is the second club Winchester has played in the new Tennis League.

The singles were very even. Nowell of Winchester, who played against O'Brien of Belmont won two out of three sets in a very close and exciting match. Belcher was defeated by Underwood in a very hard match, the last set especially being very interesting the outcome being in doubt up to the finish.

In the doubles Underwood and O'Brien took two straight from Belcher and Huntress of Winchester. Score:—

Nowell—(two out of three.)
Belcher—4-6, 6-4, 7-9.
Belcher and Huntress—4-6, 4-6.

Choir Guild Picnic.

Last Saturday morning members of the Choir Guild of the Episcopal Church in charge of Mr. P. G. Gray and Mr. Douglass started for Plymouth where they were to spend the day. They left Winchester on the nine fourteen train for Boston, where they took a boat for Plymouth. Under the guidance of Mr. Gray and Mr. Douglass the principal points of interest in the town were visited including the famous Plymouth Rock. A bountiful lunch was served at noon and after enjoying themselves all the afternoon the party started for home where they arrived at about seven o'clock, having had one of the most enjoyable days they had ever experienced.

On the trip down to Plymouth a game of medicine ball was played between a team from the Choir Guild and a team from the Agassiz Grammar School of Jamaica Plain, the former winning two out of three games in a very close and exciting contest.

Those who took the trip were: Mr. P. G. Gray, Mr. and Mrs. Douglass, Carol Newell, Harold Webber, Chester Weldon, Chester Kelley, Herbert Kelley, Robert Carpenter, Philip Dickson, Henry Dickson, Sanford Underwood, Eliot Barta, Kenneth Pratt, Donald Crowell, Harvey Simonds, Delworth Collins, Fred Jetter, Herbert Faulkner, Henry Smith, Homer Colgate, Benjamin Almond.

Taxes.

The amount voted by the town to be raised by taxation for 1903 is	$133,456.13
which is an increase over last year of	6,431.13
To the first named amount must be added the appropriation for abatements which sum is fixed by the assessors.	
The State and County taxes for 1903 to be raised by taxation are	30,548.03
which is an increase over last year of	3,015.54
Total increase (exclusive of abatements) to be raised by taxation	9,446.67
The increase of debt authorized this year is	160,500.00
The debt to be paid this year by taxation is	31,500.00

Baptist Vesper Service.

A special vesper service will be given at the First Baptist Church next Sunday evening by the following talent: Mrs. L. D. Langley, Miss Gertrude M. Ball, Miss Cora A. Ball, Mr. G. W. Buck and Mr. W. H. Corliss, under the direction of Mrs. W. H. Corliss, organist. Among the selections rendered will be:

"Organ Prelude in F," Harry Rowe Shelley.
"The King of Love my Shepherd Is," Shelley.
"God, To whom we look up Blindly," Chadwick.
Tenor Solo, selected.
"The Homeland" Sullivan.
"Oh Jesus, Thou art Standing," Brewer.
"Jerusalem," Gounod.

The public is cordially invited.

Carpenter's Strike Being Settled.

The strike of the carpenters in this vicinity which has been on for the past three months is in a fair way to settlemen at the price decided on by the master builders.

At a meeting of Woburn Local 885 Carpenters' Union, last week it was voted to accept the terms submitted by the contractors. The wage scale accepted is $2.80 per day.

The action of Woburn Local affects only Woburn carpenters on construction work within that city.

Diamonds and other gems supplied or reset. Geo. A. Barron, 3 Winter street Room 22, Boston.

The Cause of Floods.

In a paper of especially timely interest John P. Brown, secretary of the International Society of Arboriculture, predicts that this country is now entering upon a period of disastrous floods, which will become greater and greater until the newspapers will contain items of two or three lines in length such as now come from China. "It is estimated that 1,000,000 lives were lost in the recent overflow of the Yellow river." The cause of the floods in China, he says, is precisely the cause whose effect is now being seen in this country—the destruction of the forests. The soil of China is unproductive because of its treeless condition, and he contends that Americans have destroyed more timber in sixty years than the Chinese have in 3,000. We are now, he asserts, destroying 25,000 acres of forest daily, or something over 9,000,000 acres annually, and we are planting 5,000,000 trees each year. In other words, for every tree we are planting we are denuding over two acres of their trees, and the time is not far distant when this country will be as treeless as China and as unproductive, according to Mr. Brown, as the deserts of Arizona.

To the objection that the recent floods in Kansas and South Carolina were not caused by the lack of trees, but by cloudbursts, Mr. Brown replies that it is a well established fact that these cloudbursts are caused by electrical disturbances, and electrical disturbances, in turn, are caused largely by the absence of trees in large bodies. While it is impossible to tell to what extent this is true, it is certain that the influence of forests is very great upon atmospheric conditions. Rains are more regular in sections covered by trees than elsewhere, and the floods are not so severe. The rainfall is more gradual and extends over a greater time.

Mr. Brown calls attention to another and even more serious result of the destruction of the wooded area of the country. This is the gradual erosion of the soil, as we are told that, the rains having washed the productive soil into the river, the fields will become sterile where they are now exceedingly fertile. The less fertile become the fields, of course, the smaller the population they will support. The vast volume of silt which annually flows down such great rivers as the Mississippi and Missouri represents the ruin of thousands of acres of land up stream which has lost its anchorage because of the denudation of the hillsides and the slopes. Acres upon acres of productive soil are being emptied into the gulf of Mexico with a regularity which in the end, says Mr. Brown, must bring poverty upon the agricultural classes up stream, and with the poverty of the agricultural will come the poverty of all other classes.

After making due allowance for the overzeal of the specialist it must be admitted that the dangers which Mr. Brown predicts are not altogether imaginary. They are more real and threatening than most people realize. The remedy, of course, is to restore the forests, but the planting of 5,000,000 trees annually while above 9,000,000 acres are at the same time being denuded will not do it. There ought to be a tree planted for every one felled by the woodman's ax.

Attention was recently directed to the peculiar law in New Jersey which permits a man to sue for damages for the alienation of his wife's affection, but does not allow a woman to maintain a similar suit regarding her husband's affection. The judges have in some cases denounced this unjust discrimination against the wife, but the New Jersey legislature has never apparently attempted to remedy the matter. There is no apparent reason why a man should have such an advantage over a woman. It would seem a matter of gallantry, if not of justice, that if any discrimination were allowed it should be on the side of the wife.

Masculine humanity should be duly grateful to those Austin (Tex.) club women who were generous enough to call man a "capital background." If there is anything the average woman needs nowadays it is a good male background with capital, and plenty of it.

In Texas the other day a man named Whele married a Miss Barrow, and the editor of the local paper had no more sense of the fitness of things than to print his account of the wedding under the head of "Whele-Barrow."

The Shamrock III. is said to be the handsomest boat that has yet been brought over by Sir Thomas Lipton. However, it is the watch and not the camera that is to test its merits.

Apparently Mr. Canfield of New York and Saratoga expects the prominent people whom he has provided with facilities for losing their money to stand by him.

Since there is no combination or contract it must be telepathy which makes all the anthracite coal companies raise the price on the same day each month.

The Arkansas Gazette announces the engagement of Miss Lulu Sassback and Mr. John Loud, both of Yell county.

Professors H. K. Palmer and W. H. Wright of the Lick observatory have gone to South America to observe stars near the south pole of the heavens and that are invisible in this latitude. The object is to find exactly in what direction the sun and all its stately company of planets, moons and comets are moving in space, and with what speed.

Many stars north of the celestial equator have been measured, and the result obtained is that the sun is speeding roughly toward the bright star Vega, in the constellation of the Lyre, with a velocity of between twelve and thirteen miles per second. By making an extensive series of observations of southern stars it is hoped that these values can be determined with greater accuracy. The expenses of the costly trip are defrayed by Mr. D. O. Mills.

The instruments sent to Chile consist of the thirty-seven inch reflector, a Cassegranian, and was made by Brashear. This is furnished with a three prism spectograph for photographing spectra of the observed stars. Besides these, there will be thermographs, hygrometers, barographs, cameras, etc. The observational work will be confined to "line of sight" determinations entirely.

Why the Sun Is Hot.

A very simple calculation will show that if the sun were of the nature of a white hot ball it would cool off so rapidly that its heat could not last more than a few centuries. But in all probability it has lasted millions of years, says Professor Simon Newcomb in "Astronomy For Everybody." Whence, then, comes the supply? The answer of modern science to this question is that the heat radiated from the sun is supplied by the contraction of size as heat is lost. It is well known that in many cases when motion is destroyed heat is produced. The heat of the sun is radiated from streams of matter constantly rising from the interior, which radiate their heat when they reach the surface. Being cooled, they fall back again and the heat caused by this fall is what keeps the sun hot. It has been calculated that in order to keep up the supply of heat it is necessary that the diameter of the sun should contract about a mile in twenty-five years or four miles in a century.

The Comets' Tails.

The matter of which a bright comet is composed is volatile. When a bright comet is carefully scrutinized with a telescope masses of vapor can be seen from time to time slowly rising from its head in the direction of the sun, then spreading out and moving away from the sun so as to form the tail. The latter is not an appendage which the comet carries as animals carry their tails, but is like a streamer of smoke issuing from a chimney. It frequently happens that when a comet is first discovered it has no tail at all. The latter begins to form when the sun is approached. The nearer the comet approaches the sun and the greater the heat to which it is exposed the more rapidly the tail develops.

To Relieve Eye Strain.

To eye strain, usually unsuspected, Dr. George M. Gould attributes much of human misery. He finds evidence that it was indirectly responsible for the opium habit of De Quincey, caused the morbid condition and breakdown of Carlyle and gave Browning his headaches and vertigo. Printing books in white ink on black paper is a suggested means for lessening eye strain.

Thomas A. Edison has a scheme for extracting the untold billions of dollars' worth of gold that lie in the immense "low grade" quartz gravel beds in Lower California, New Mexico, Arizona and northern Mexico.

These cannot now be worked because the old fashioned placer hydraulic system is lacking and gold runs in too small a quantity to the ton to make mining it profitable under other systems.

An air blast is employed by Mr. Edison in his solution of the problem to separate the gold from the mass.

The system, it is said, has now reached a working basis. The gravel is first dug out of the ground with a steam shovel. Conveyors then carry it to sieves that separate it into particles of uniform size. Each separator is designed to handle gravel of a certain size, and the gravel is automatically distributed to the hopper of its proper machine.

The gravel falls through a narrow slit before a rotary blower, which drives a full blast of air against the falling gravel.

The gold, being heavier, falls to the bottom of the machine, but all of the lighter gravel and sand are blown into a separate compartment.

New Process In Steel Industry.

An experiment that may revolutionize the iron and steel industry of the country has been successfully made at the plant of the Valley Iron works at St. Paul, Minn. Titanic iron ore, of which there billions of tons in northern Minnesota, was smeltered in an ordinary cupola and turned out pig iron which polished up like steel and which, according to those interested in the experiment, is better than the finest bessemer steel. The superior quality of the product is ascribed to the presence in the ore of vanadium and chrome, ingredients that are said to give it extraordinary strength and toughness.

HAVE YOU HAD THE GRIP?

If so, and you are going to take a spring medicine, why not get the latest and best tonic that medical science has produced? Dr. Parker's Tonetic Tablets are the very latest production of medical science.

A box of 50 tablets will cost you only 50 cents, while your doctor would charge you one dollar for advice alone, and he could not write any such prescription. If you are seriously ill you go to Boston; if very seriously ill, to New York; because the most eminent physicians are in large cities, and Tonetic Tablets are the prescription of New York's most eminent physician, and he would charge $25 for consultation alone. We are offering this prescription in Tonetic Tablets for 50 cents. They are full of life and vigor, and will restore the bloom to your cheeks, the spring to your step, build up your digestion and increase the red corpuscles which are the life of the blood.

They will quicken your circulation, send new blood bounding through every vein, strengthen your nerves, lighten your burden, and dispel the gloom and melancholia that cloud your daily life.

Each box contains 50 Tonetic Tablets for Body, Blood and Nerves, and a box of Liveroid Tablets for Liver and Bowels. 50 cents a box or 6 boxes for $2.50. At all druggist, or The Dr. Parker Medicine Co., 51-53 Exchange street, Portland, Me., U. S. A. 2t

Ungrateful Queen Bess.

Her majesty's service was apt to be more plentifully supplied with kicks than ha'pence. Every one who ever did anything for Queen Bess seems to have been left with a bad debt on his books. So we find an unfortunate John Conley writing to Sir Robert Cecil that for the last two years he had been suitor for £100 for "beeves for the army," and complaining that "unless some order be taken I shall be undone." Sir Edward Hastyngs, after spending his life in serving the queen, had to pawn his wife's jewels and beg her majesty "to bestow something upon me in this my latter age."

So badly was the fleet that beat the armada provisioned that Francis Drake had to seize at Plymouth ninety bags of rice, and the unfortunate owner, after ten years' waiting, was refused payment, "rice being an extraordinary victual not allowed for the navy." Nor did common soldiers fare better. The chief anxiety of all Elizabeth's ministers ought, in her view, to have been how to save most money.—London Telegraph.

Worst of a Experiences.

Can anything be worse than to feel that every minute will be your last?

Such was the experience of Mrs. S. H. Newson, Decatur, Ala. "For three years" she writes, "I endured insufferable pain from indigestion, stomach and bowel trouble. Death seemed inevitable when doctors and all remedies failed. At length I was induced to try Electric Bitters and the result was miraculous. I improved at once and now I'm completely recovered." For Liver, Kidney, Stomach and Bowel troubles Electric Bitters is the only medicine. Only 50c. It's guaranteed by A. B Grover, Druggist.

An Essay on Rain.

"In a general way I approve of rains," said the grumpy person when he reached home after a drenching. "They are a fine thing when they come decently and in good order"—as he placed his umbrella where it would drip on the parlor carpet—"but I want to go on record right now"—removing his soggy new hat and saturated coat—"as declaring I am opposed to these rains that begin on the day before yesterday and keep coming"—gazing at his eight dollar trousers, which resembled dishrags. "It wouldn't be so bad," he resumed as he took his shoes off and let the water run out, "if it rained straight down, but when it rains zigzag and up and crosswise and catacorners it's time to protest. A dod gested day like this has no right to be on the calendar"—and so on until he got to bed.—Exchange.

Driven to Desperation.

Living at an out of the way place, remote from civilization, a family is often driven to desperation in case of accident, resulting in Burns, Cuts, Wounds Ulcers, etc. Lay in a supply of Bucklen's Arnica Salve. It's the best on earth. 25c, at A. B. Grover's Drug Store.

An Anecdote of Bach.

The Duke of Saxe-Weimar once invited John Sebastian Bach, the Nestor of German music, to attend a dinner at the palace. Before the guests sat down to the feast Bach was asked to give an improvisation. The composer seated himself at the harpsichord and straightway forgot all about dinner and everything else. He played so long that at last the duke touched his shoulder and said, "We are very much obliged, master, but we must not let the soup get cold."

Bach sprang to his feet and followed the duke to the dining room without uttering a word. But he was scarcely seated when he sprang up, rushed back to the instrument like one demented, struck a few chords and returned to the dining room, evidently feeling much better. "I beg pardon, your highness," he said, "but you interrupted me in a series of chords and arpeggios on the dominant seventh, and I could not feel at ease until they were resolved into the tonic. It is as if you had snatched a glass of water from the lips of a man dying of thirst. Now I have drunk the glass out and am content."

A Long Wait.

Physician (looking into his anteroom, where a number of patients are waiting)—Who has been waiting the longest?

Tailor (who has called to present his bill)—I have, doctor. I delivered the clothes to you three years ago.

Stops the Cough and Works off the Cold.

Laxative Bromo-Quinine Tablets cure a cold in one day. No cure, no pay. Price 25 cents.

The Trade of Alaska.

The federal bureau of statistics has just made public some interesting figures regarding the trade of Alaska. It is shown that Alaska's shipments to the United States in the first ten months of the current fiscal year, exclusive of gold, were of the value of $10,101,000. Of this $8,401,124 represented shipments of canned salmon, and other fish and fish products were worth $751,984. Thus the salmon alone during this period were worth considerably more than the price ($7,200,000) paid Russia for the territory in 1867. This is a good showing of the productive capacity of the territory, though the range is somewhat limited, as it will be seen that nine-tenths of all the shipments, exclusive of gold, consist of fish and fish products.

Touching the shipments of gold, a distinction is made between that mined in Alaska and the foreign gold, by which is meant that obtained in Canadian territory, but shipped to the United States by way of Alaska. The domestic gold sent was of the value of $4,369,496, while the foreign gold was worth $10,972,454. Thus the receipts of gold from and through Alaska amounted to $15,000,000, in round numbers, or at the rate of a million and a half a month, or $18,000,000 per year. While less than a third of this was mined on American territory it is, nevertheless, a considerable addition to our supply of gold.

The shipments of merchandise to Alaska from United States ports during the ten months amounted to $6,630,070, and it is estimated that the shipments for the entire fiscal year will reach nearly $12,000,000, as the heaviest shipments are in the two months not covered by the report. The class of commodities shipped representing the largest value is iron and steel, and of this much the largest part is tin plate and manufactures of tin for use in the canning industry. Provisions are the next largest item, and next in order are wood and manufactures of wood. Breadstuffs represent a value of less than $300,000, which seems to indicate that the population continues to produce a good deal of the food it uses, which is an indication of the productivity and resourcefulness of the territory.

Strikers Without Sympathy.

Rarely, if ever, has there been a strike in which public sympathy was so wanting as that of the waiters in the Chicago hotels and restaurants. Apparently nobody had a good word for them, and even the other organizations in the city stood aloof. Yet there was a general impression that the waiters did have certain grievances of considerable magnitude which ought to have been promptly remedied. There were two reasons for the lack of public sympathy. First, the strike caused an enormous amount of inconvenience to the public. People with empty stomachs are not apt to be sympathetic, particularly with those who cause that condition.

Again, there is a widespread dislike, not often expressed, but none the less real, for those who take tips instead of or in addition to regular wages, and this operated in the public estimate against the striking waiters. As a matter of fact, the dislike should be directed at the employers who permit, encourage and profit by this abominable system, but the public does not look so far and holds the taker of the tip responsible for a practice for which he is immediately, but not most, to blame. If, however, the waiters had been striking for the right to get paid as self respecting workers are paid there would have been no lack of public sympathy.

A man who took advantage of the coal famine last fall to sell to poor people for cash in advance coal which he never delivered and who then absconded with their money has been convicted in Boston, and it is said, if he received the full penalty, he might be imprisoned for 100 years. That would be none too severe a punishment considering the despicable character of the transaction.

A Chicago bridge tender has been drawing $600 a year for watching a bridge that has not been opened in two years. In view of the prevailing strike epidemic in the Windy City it's a wonder he didn't strike for an increase of wages or shorter hours.

There are ninety-three embryo officers in the graduating class at the West Point Military academy this year. At this rate it will not be long before the country is confronted with the urgent necessity for another increase in the army.

That royal order bestowed upon Architect McKim by King Edward should make him feel proud. And yet there are some people who presume to criticise the reconstructed White House.

Every now and then J. Pierpont Morgan buys some more expensive art treasures, though he will probably never be the connoisseur in pictures that he is in railway shares.

With a $12,000 automobile and a license to carry a revolver, Hetty Green ought to be able to get away from the tax gatherer all right.

CUT FLOWERS
—AND—
Artistic Floral Designs.
WEDDING DECORATIONS AT REASONABLE PRICES.
Also some BEDDING PLANTS left at lowest possible prices.
M. J. CARNEY,
FLORIST AND GARDENER,
Telephone 154-2 Winchester.
mch6 tf

THE MOTHERS KNOW

A growing, active boy puts clothing to its supreme test. It is the mother of such a boy who understands, as nobody else does, whether materials hold their color, are properly put together, and stand wear as they should.

Hundreds of mothers have told us how absolute is the satisfaction which

Our Clothing

gives to them, in all respects, as worn by their sons.

We cannot conceive of a higher endorsement — can you?

Macullar Parker Company
400 Washington Street
BOSTON

While There is Life There is Hope

I was afflicted with catarrh: could neither taste nor smell and could hear but little. Ely's Cream Balm cured it.—Marcus G. Shautz, Rahway, N. J.

Cream Balm reached me safely and the effect is surprising. My son says the first application gave decided relief. Respectfully, Mrs. Franklin Freeman, Dover N. H.

The balm does not irritate or cause sneezing. Sold by druggists at 50 cts. or mailed by Ely Brothers, 56 Warren street, New York.

THIS REMEDY is sure to GIVE Satisfaction
Ely's Cream Balm
Gives relief at once.
It cleanses, soothes and heals the diseased membrane. It cures Catarrh and drives away a cold in the head quickly. It is absorbed. Heals and protects the Membrane. Restores the Senses of Taste and Smell. Full size 50 cents, at Druggists or by mail; Trial size, 10c by mail.
ELY BROTHERS, 56 Warren Street, New York

CATARRH

COLD IN HEAD

CHICHESTER'S ENGLISH
PENNYROYAL PILLS
Original and Only Genuine.
SAFE. Always reliable. Ladies, ask Druggist for CHICHESTER'S ENGLISH in RED and Gold metallic boxes, sealed with blue ribbon. Take no other. Refuse Dangerous Substitutions and Imitations. Buy of your Druggist, or send 4c. in stamps for Particulars, Testimonials and "Relief for Ladies," in letter, by return Mail. 10,000 Testimonials. Sold by all Druggists. Chichester Chemical Co., 2444 Madison Square, PHILA., PA.

PARKER'S HAIR BALSAM
Cleanses and beautifies the hair. Promotes a luxuriant growth. Never Fails to Restore Gray Hair to its Youthful Color. Cures scalp diseases & hair falling. 50c. and $1.00 at Druggists.

BLOOD POISON
Bone Pains, Itching, Scabby Skin Diseases.
Swellings, Carbuncles, Pimples, Scrofula
Permanently cured by taking Botanic Blood Balm. It destroys the active Poison in the blood. If you have aches and pains in bones, back and joints, Itching Scabby Skin, Blood feels hot or thin, Swollen Glands, Risings and Bumps on the Skin, Mucus Patches in Mouth, Sore Throat, Pimples, or offensive eruptions, Copper-Colored Spots or rash on Skin, all run-down, or nervous, Ulcers on any part of the body, Hair or Eyebrows falling out, Carbuncles or Boils, take
Botanic Blood Balm, guaranteed
to cure even the worst and most deep-seated cases where doctors, patent medicines, and hot springs fail. Heals all sores, stops all aches and pains, reduces all swellings, makes blood pure and rich, completely changing the entire body into a clean, healthy condition. B. B. B. has cured thousands of cases of Blood Poison even after reaching the last stages.
Old Rheumatism, Catarrh, Eczema
are caused by an awful poisoned condition of the Blood. B. B. B. stops Hawking and Spitting, Itching and Scratching, Aches and Pains; cures Rheumatism, Catarrh; heals all Scabs, Scales, Eruptions, Watery Blisters, foul festering Sores of Eczema; by giving a pure, healthy blood supply to affected parts.
Cancer Cured
Botanic Blood Balm Cures Cancers of all Kinds, Suppurating Swellings, Eating Sores, Tumors, ugly Ulcers. It kills the Cancer Poison and heals the sores or worst cancer perfectly. If you have a persistent Pimple, Wart, Swellings, Shooting, Stinging Pains, take Blood Balm and they will disappear before they develop into Cancer. Many apparently hopeless cases of cancer cured by taking Botanic Blood Balm.
OUR GUARANTEE.
Buy a large bottle for $1, of any druggist, take as directed. Botanic Blood Balm (B.B.B.) always cures when the right quantity is taken. If not cured your money will promptly be refunded without argument. Blood Balm Co.
Botanic Blood Balm (B.B.B.) is
Pleasant and safe to take. Thoroughly tested for 30 yrs. Composed of Pure Botanic Ingredients. Strengthens weak kidneys and weak stomachs, cures dyspepsia. Complete directions go with each bottle. Sample of B.B.B. and Pamphlet Sent Free by writing Blood Balm Co., Atlanta, Ga. Describe your trouble, and special free medical advice, to suit your case, also sent in sealed letter.
Sold by Your g & Brown.

BROWN-TAIL POISONING
CABOT'S SulphoNaphthol
SURE CURE
gives instant relief from that terrible maddening irritation, smarting and inflammation. Use one teaspoonful to a quart of warm water. Gives astonishing results.

BUY YOUR
»FLOWERS«
OF
ARNOLD, THE FLORIST
And be convinced of their freshness and cheapness for first-class flowers, before purchasing elsewhere.
Plants and flowers delivered at your homes promptly and satisfaction guaranteed.
mb7 tf

WALTER W ROWE,
ELECTRICIAN,
4 WALNUT ST., OPPOSITE DEPOT
WINCHESTER.
Fine Electric Light Installations.
CALL 53-4 WINCHESTER
For quick repair department.
Boston Office, 30 Cornhill. Tel. 1001-2 Main.

C. E. SMITH,
REAL ESTATE BROKER
—AND—
AUCTIONEER.
Office, Opp. Depot, Winchester.
F. D. WHIPPLE, Manager.
Branch Office, 439 Main St., Woburn.
TELEPHONE CONNECTION.
Houses Cared For. Rents Collected.
m1-tf

TONSORIAL PARLOR
Mr. A. Raymond's long experience in the haircutting and barbering business justly entitles him to the confidence of the residents. Care and attention be stowed on everyone.
Children's Hair Cutting a Specialty.
LADIES HAIR SINGED AND BANGED. According to the latest styles.
A fullline of tobaccos and cigars
A. RAYMOND

PRINTING
That is printing—that delights the eye and brings in business—is not the result of chance. To produce a good job requires experience and good material. We have both, at your service. It will pay you to see us before placing your order.
THE STAR

TOWN HISTORY.

[Continued from first page.]

Winchester, May 22nd, 1851.

I hereby certify that I have this day, warned the inhabitants of this town agreeably to the instructions of the within warrant.

ASA FLETCHER, Constable.

At three o'clock, the town clerk called the meeting to order, when it was presided over by the Selectmen.

The following result was obtained after assorting and counting the votes for Representative from the Fourth District.

Benjamin Thompson had 113 votes.
John A. Palfrey " 91 "
R. Frothingham " 3 "

The following result was obtained from the Second District.

Charles W. Upham had 14 votes.
Robert Rantoul, Jr. " 7 "

The returns were made out, signed, attested and sealed in open town meeting.

Voted to dissolve this meeting.

DAVID YOUNGMAN,
Town Clerk.

Art. 1. At four o'clock 107 votes were thrown for Moderator. 54 necessary for a choice.

John A. Bolles had 61, and was elected.

Art. 2. On motion of F. O. Prince, voted,

That the Selectmen be authorized and directed to provide an armory for the use of the Winchester Guards.

Art. 3. The By-laws were attested, amended and finally adopted, in the following form, viz.:

Approved Sept. 9, 1851.

ARTICLE FIRST.

Notification of Town Meetings.

Section 1. A written or printed copy of every warrant for a town meeting, attested by the officer, or person to whom it was directed, shall be left at every dwelling-house in the town four days at least before the time named in the warrant for holding said meeting.

ALLEN D. HUNT
On the tax list 1850

ARTICLE SECOND.

Order of proceeding at Town Meetings.

Section 1. When the town meeting is called to order, all persons present shall obey the call and sit down.

Section 2. When the meeting has duly organized, the presiding officer shall call on any clergyman present to open the meeting with prayer.

Section 3. The Town Clerk shall then read the warrant, and the Moderator shall submit the articles therein contained, to the action of the town.

Section 4. The proceedings of the meeting shall be governed by those rules of order which prevail in deliberative assemblies.

Section 5. Every question of order shall be decided by the Moderator; but an appeal from his decision may be made to the meeting, and such appeal shall be decided without debate.

Section 6. No person shall remain standing, except when casting his ballot, or when he addresses the chair, uncovered.

Section 7. When called to order by the Moderator, the person speaking shall at once sit down, and remain seated until the point of order is decided.

Section 8. No one shall speak twice on any one subject, if any other citizen, who has not already spoken thereon, shall desire to speak, nor shall any person speak more than twenty minutes, at one time, except by vote of permission.

Section 9. No vote shall be reconsidered unless notice thereof shall be given within fifteen minutes of its passage, or unless two-thirds of those present shall assent thereto.

EDMUND SANDERSON
On the tax list 1850

Section 10. When any vote is declared there shall be no noisy manifestation of either approbation or disapprobation.

ARTICLE THIRD.

Police and Police Regulations.

Section 1. The Selectmen shall appoint annually two or more police officers, whose special duty it shall be to see that these By-laws are duly enforced, and who shall remain in office until others are appointed in their stead, subject to removal by the Selectmen.

Section 2. The police officers shall receive from the town such compensation as the Selectmen may deem reasonable.

Section 3. They shall disperse all gatherings in the streets or elsewhere by day or night, of noisy men or boys, and may and shall take into custody all disorderly persons, and persons found wandering at unseasonable hours, and in suspicious places, and hold them in custody until they can be brought before a magistrate for examination.

Section 4. All idle or disorderly children who shall mispend their time in the streets or fields during school hours; all persons who shall by day or night, congregate noisily in or about the streets, or disturb the public quiet by unauthorized ringing of the church, or other bell, or in any other improper manner; or who shall engage, on Sunday, in idle sport, or needless labor, or in fishing or hunting; or who shall, at any time, deface, pull down, or injure, any building, fence, sign, or other structure in this town, not under his own rightful control; or shall trespass on any property, real or personal, or wrongfully remove therefrom, or injure thereon, any tree, plant, shrub, fruit or vegetable, or who shall create any disturbance of, or in, any lawful meeting of the the citizens or people of this town; or be guilty of using profane or obscene language in public, or in the hearing of others; or who shall indecently expose his person by bathing, or in any other way, in sight of the public road, or of any private dwelling; or who shall ride or drive any animal or vehicle with dangerous speed, along any public way; or who shall permit any dangerous animals to go at large; or shall discharge firearms in or near the street, or make any needless and alarming noise or tumult;

CEPHAS CHURCH
On the tax list 1850

or leave, or occasion any needless obstruction, or move any nuisance in the highway, or on the sidewalk, or move any building without permission in writing, from one of the Selectmen, along or across any street, shall for each offence every one of such offences be severely liable to a fine not exceeding twenty dollars.

Section 5. When any of the foregoing offences is committed by a minor, or person under guardianship, the penalty may be recovered by him, or his parent or guardian.

Section 6. In all cases of conviction for any violation of these by-laws, one half of the fine imposed shall go to the person by whom the complaint is made, and one half into the town treasury.

ARTICLE FOURTH.

Financial.

Section 1. The financial year shall begin with the first day of March, and end with the last day of February in each and every year.

Section 2. No money, except State and County taxes shall be paid from the town treasury, without a warrant therefor signed by the Selectmen.

Section 3. All taxes shall be assessed and committed to the collector on or before the first day of July in each year, except valuation year, and in that year as early as may be.

Section 4. The collector shall deliver all the tax bills, within fourteen days after such commitment.

Section 5. Upon all tax bills not paid on or before the first day of October in each year, there shall be charged full legal interest from the date when the same are payable by law, provided that this regulation shall not limit or restrain the power of the assessors.

Section 6. On the first secular day of each month, the collector shall pay over to the treasurer of the town, all taxes by him collected except State and County taxes, and shall, on or before the first day of March in each year, make up his annual account and render the same to the Selectmen.

Section 7. The Town Treasurer shall, on the first secular day of March, annually, render to the Selectmen, in writing, a full account of all the receipts, expenditures, and disbursements of the town for the financial year last past, and said account shall be by them printed, and a copy thereof, left at every dwelling in the town, four days, at least, before the annual town meeting.

ARTICLE FIFTH.

Miscellaneous.

Section 1. The Records of the town, including the records of the proceedings of the town meetings, and of the Selectmen, and the records of mortgages, and of births, marriages and deaths, shall be kept in a fire-proof safe.

Section 2. A printed copy of the By-laws of the town, shall be left annually in the month of March, at every dwelling in town.

Section 3. Every officer of the town who shall wilfully neglect or violate any of these by-laws which relates to his official duty, shall be liable to a fine not exceeding twenty dollars.

Voted, That a committee of two, be raised to revise and number the sections as now adopted, and present the same to the Court of Common Pleas at their next June session for approval; and that they take effect from and after such approval.

Revised Sept. 9, 1851.

Chose, John A. Bolles, Frederick O. Prince.

Art. 4. Voted, That so much of the instructions given to the Cemetery Committee, as relates to "laying out and preparing the lot for use," be hereby rescinded; and that the same committee be required to make a plan for laying out the lot, with an estimate of the cost thereof, and present the same to the town, for approval, together with their report.

Art. 5. The following "Report of the Committee on the expense of providing a suitable fire engine, etc." was submitted.

Your committee, having attended to that duty, beg leave to make the following report. That after consultation with some of the Boston engineers, and others competent to judge, they recommend that if the town decide to purchase a fire engine, it be one of Hunneman & Co's manufacture, as theirs are considered the best now in use, and the neighboring towns, Medford, West Cambridge and Stoneham, have the same; which fact your committee thinks important, as in case of a large fire in this or the neighboring towns, by having the same kind of machine and apparatus, we should be enabled to join with them in bringing water from a distance, which we could not do, to advantage, if we had one of another make. The expenses of such an engine and apparatus will be about $1,308.75.

WILLIAM A. DODGE,
JOHN A. BOLLES,
ALVIN CHENEY,
Committee.

Voted, That the same committee be authorized to purchase an engine, similar to description in the report, and that a portion of the Winchester Fund be appropriated for the same.

Art. 6. A report (No. 14) was made by the Selectmen.

Voted to accept, and afterwards,

Voted to reconsider the vote of its acceptance.

Art. 7. Dismissed.

Voted to dissolve the meeting.

DAVID YOUNGMAN,
Town Clerk.

IT COSTS YOU NOTHING.

A. B. Grover will return your money if Mi-o-na does not cure you.

There are thousands of people in Winchester who were not the least bit surprised when they read in the "Star" that A. B. Grover is selling Mi-o-na on a guarantee to refund the money in case it did not cure. This marvelous dyspepsia remedy will cure the worst case of indigestion, headache, dizziness or the general played out condition that afflicts every one suffering with stomach trouble.

Mi-o-na does not simply relieve; it cures. A. B. Grover can tell you of many well know people in this town whom this remedy has restored to health, often after they have tried many other methods of treatment with little or no benefit.

No other dyspepsia remedy has made so large a percentage of cures as Mi-o-na. It is so nearly one hundred percent. that A. B. Grover stands ready to refund the price to any customer whom it does not cure.

The best kind of advertising is the praise of a pleased customer. And there are hundreds in Winchester today praising Mi-o-na because it cured them. A few months ago they could eat nothing without wondering what the result would be. Since using Mi-o-na they eat what they want and when they want with no fear of suffering.

This medicine is in the form of a small tablet and is very pleasant to take. It is a pure medicine that speedily and permanently cures all forms of stomach trouble and is the only one that can be sold under a positive guarantee without any restriction, to refund the money if it does not cure.

This is a good time to get well and you ought to take advantage of A. B. Grover's offer.

LATEST CAR FENDER.

Safety of Pedestrians Seems Assured by a German's Invention.

An electric car fender on a new principle has been invented by a German and has been tried with success in Breslau, says the New York Evening Post. The apparatus consists of a sort of hush formed of twelve rows of rattan placed under the front platform. It requires no action whatever from the motorman.

In the tests a dead deer weighing fifty kilograms was experimented with and then a large dog. In each case the obstacle was placed first with the feet toward the car and then with the back, and the car was driven at it at all speeds and braked at the moment of collision.

The body of the deer was pushed for eight or nine meters. The legs were pushed up against the body, and the collision had no serious effect. In the first test made on the dog the animal was pushed four and one-half meters. The legs were pressed up against the body, but no injury resulted from the blow. In the second instance the dog was thrown 7.7 meters and turned over three times.

The body was then examined, but it could not be seen that it had suffered any injury or damage whatever in its general condition.

A Careful Woman.

Mrs. Gaussip—I suppose you're careful to make your husband tell you everything that happens to him.

Mrs. Strongmind—Better than that; I'm careful to see that nothing happens to him.—Philadelphia Press.

The shortest people in Europe are the Laplanders. The height of the men averages 4 feet 11 inches and the height of the women two inches less.

BENJAMIN B. ODELL,

FATHER OF THE GOVERNOR OF NEW YORK STATE, A POWER IN POLITICS.

The Hon. Benjamin B. Odell of Newburgh, N. Y., father of an illustrious family of sons, writes the following letter, which he hopes will be read by every man and woman in America:

"Some years ago my life was fairly made miserable by the pain and distress I suffered from ACUTE INDIGESTION. I was also constipated and run down. This condition continued for about three years. A friend of mine who had suffered in a similar manner, and been much benefited by using DR. DAVID KENNEDY'S FAVORITE REMEDY, urged me to try it. I finally did, and IT HELPED ME FROM THE FIRST DOSE. AND I CONTINUED ITS USE AND WAS CURED.

"I have recommended it to numbers of people, and in every single instance they have received the greatest amount of benefit from its use."

Dr. David Kennedy's Favorite Remedy is the most prompt and efficient medicine known for Kidney, Liver, Bladder and Blood Diseases, Rheumatism, Dyspepsia and Constipation.

Druggists sell it in **New 50 Cent Size** and the regular $1.00 size bottles.

Sample bottle—enough for trial, free by mail.
Dr. David Kennedy Corporation, Rondout, N. Y.

Dr. David Kennedy's Salt Rheum Cream cures Old Sores, Skin and Scrofulous Diseases. 50c.

W—8

Laboratory

JAYNES & CO.
TRADE MARK
GIVE GREEN TRADING STAMPS

A word of many meanings.

But it's the Jaynes' Laboratory, at 48 Washington Street, we are talking about.

It covers a quarter acre of floor space.

It is a busy place all the year round.

It keeps eighteen girls and nine men hustling all the time — manufacturing, bottling, labeling, and wrapping, the various preparations which the people demand.

These preparations are all sold at one profit only, and then if they fail to cure, you get your money back.

All the latest up-to-date machinery is used to facilitate the work — bottling machines, tablet machines, mixers, sifters, pressure filters, etc., etc. We also have a complete malt plant for turning out Jaynes' Liquid Extract of Malt — the only malt plant in the world owned and operated by a retail druggist.

All these things, combined with the efforts of the most skilled chemists and the very highest quality of materials, enable us to fully guarantee our preparations, and to refund the money in case they fail to cure.

A trial purchase by you is our best advertisement.

JAYNES & CO.
(TRADE-MARK)

Washington St., cor. Hanover
Summer St., cor. South
877 Washington St., opp. Oak

Chamberlain's Colic Cholera and Diarrhoea Remedy.

The uniform success of this remedy has made it the most popular peparation in use for bowel complaint. It is everywhere recognized as the one remedy that can always be depended upon and that is pleasant to take. It is especially valuable for summer diarrhoea in children and is undoubtedly the means of saving the lives of a great many children each year. For sale by Young & Brown.

Chamberlain's Pain Balm is an antiseptic liniment, and when applied to cuts bruises and burns, causes them to heal without maturation and much more quickly than by the usual treatment. For sale by Young & Brown.

The Tricky Fox.

A gentleman while hunting near a river one winter day saw a fox run out on the ice and make at full speed for an opening in the ice where the rushing water of the river could be plainly seen from the bank, says the Scotsman. At the edge he stopped, turned, followed his tracks back to the bank and then ran some distance down the stream and sat there. Soon a dog came crashing out of the woods, baying finely, but on the fox's trail. Now, dogs when on a chase of this kind trust almost entirely to their noses. This one was no exception. He ran along the ice, head down, and when he reached the hole he could not stop, but plunged into the water and disappeared forever. Then the fox trotted away with every sign of satisfaction.

Getting Down to Business.

Mistress (to new servant)—There are two things, Mary, about which I am very particular. They are truthfulness and obedience.

Mary—Yes'm, and when you tell me to say you're not in when a person calls that you don't wish to see which is it to be, mum—truthfulness or obedience?—Illinois State Register.

Odds and Ends of Science

Probably the oldest dyestuff known to men is indigo, says the Pittsburg Gazette. It might be too much to say that Noah's garments were colored with it, but it is hardly to be doubted that Joseph's coat of many colors owed at least a good part of its brilliance to the use of this common article. Indigo has been found in the Egyptian pryamids, in the ruined cities of Babylonia and in the shops and houses of Pompeii.

Fusibility of Alloys.

Alloys are usually more fusible than the least fusible metal contained, and they are almost always heavier or denser than the average of their uncombined constituents. A remarkable exception to both rules is an alloy of 18.87 per cent of aluminium and 81.13 per cent of antimony. Both metals melt at about 650 degrees C., while the alloy requires a heat of 1,090 degrees C., and the specific gravity of the latter is only 4.218 instead of 5.225, which it would be if there were no change of volume.

One Cure For Baldness.

Some cases of baldness can be cured by lactic acid. Dr. Baizer, in the Medical Times, recommends friction of the bald part daily with a 30 per cent solution of lactic acid until the skin becomes inflamed. The treatment is discontinued until the local irritation subsides, when it is begun again.

The Most Delicate Scale.

The most delicate scale is made by fixing one end of a fine thread of glass. The atom to be weighed is placed at the free end and the degree of the bending of the thread under it is noted. This has to be done under a glass which magnifies 100 times.

THE WINCHESTER STAR.

PUBLISHED
EVERY FRIDAY AFTERNOON
—BY—
THEODORE P. WILSON,
EDITOR AND PUBLISHER.
Pleasant Street.
WINCHESTER, MASS.

SINGLE COPIES, FOUR CENTS.

Telephone, 29-3

FRIDAY, JUNE 26, 1903.

Entered at the post-office at Winchester as second-class matter.

The High School Graduation Exercises.

It is a pleasure, as well as a duty, for us to print in this issue of the STAR an exceptionally full and detailed report of the annual graduation exercises of our High school which took place last Tuesday evening. Our people have come to regard this annual graduation exercise as perhaps the most important, and surely the most significant, social event of the year. Indeed, it is well that they do so. It is not simply to see the beautiful dresses, the presentation of choice bouquets and to listen to the skillfully-rendered music that the largest audience of the year fills the Town Hall. These things are all well in their place. What fills every available nook and corner of the hall to overflowing with representatives from families of every sort and condition and holds them spellbound for two hours is something deeper than mere outward glamour. It is a deep and abiding interest in general in all that pertains to an uplift of all worthy young men and young women and a most profound special interest and the most kindly sympathy for our boys and girls who have striven for and at last reached the goal of their ambition. The little urchin in the gallery, the most obscure workingman, the finely dressed domestic and the men and women of wide spread reputation in their several spheres of life, all are held spellbound because either the children of their own friends and relatives or their own boy and girl is to celebrate the culmination of his educational effort in this town. Such a perennial interest and sympathy for our young people fills the Town Hall each year with a thoroughly democratic audience. Wisely, we think, the School Committee are wont to throw open the whole building to the public, save a few seats reserved for the parents of the graduating class. First come, first served is the rule, and a good rule it is.

The exercises this year were of the same high standard as in years past. The young ladies and the the young men of the "class of 1903" performed their respective parts with rare skill, exquisite taste and commendable zeal. There was nothing said or done on the part of a single person in or about the hall during the whole evening which tended to detract in the least from the dignified plane from which the exercises were conducted. Our citizens have good reason to be proud of their High school. The STAR extends its congratulations to this the last class which has completed this week its course in the High school and is now ready to go forth to a still wider field of activity. In the words of the class motto may each and every member be successful in reaching "the path of honor which lies open to all."

High Water for June.

The heavy rain last Sunday raised the water in the river and ponds to a very high level for this season of the year. At Mystic lake on Monday, the water stood at 15.80 feet elevation. At the playground foot bridge it was 17.80 and at Walnut street bridge, 18.70, about three feet higher than at Mystic lake. Telephone messages from up-stream requesting that the level of the mill pond be lowered could not be granted as the water below the mill was three times as high, proportionally, as the water in the mill pond. If the mill gates were opened, it would have flooded the lower story of the mill as the back water from the lake nearly reached the level of the lower floor. At one time, the water in the river at Lake street, near Blank's tannery, raised one inch per hour. About four inches of water fell on Sunday. Every experience in freshet overflow demonstrates that Winchester bridges are not large enough, as a rule, as it is the bridges more than anything else which holds back the water when there is a great rain fall.

Parish of the Epiphany.

Rehearsal this evening at 7.

There will be no early Communion service next Sunday, and during July the early services will be omitted.

The Rector expects to be present Sunday to preach at 10 30 service and for the Baptism service at 12.

The teachers and scholars of the Sunday School are asked to take notice that the closing service of the Sunday School, which was to have been held last Sunday, will be on next Sunday at 12; the diplomas, prizes, etc., will be given. The Rector specially requests the largest possible attendance of the Sunday School.

The Epiphany Circle go to Point Allerton, to Mrs. Carpenter's, on Saturday.

Mr. Frank P. Johnson will have charge of the services during July. His address is Hammond Square, Woburn.

Plenty of Water for This Town

EDITOR OF THE STAR:

The Water Board for 1894 which consisted of John R. Freeman, C. E., secretary, Lewis Parkhurst and D. N. Skillings, chairman, told us in the concluding part of their report, after having expended about six thousand dollars for a book of plans which today is worth about six thousand cents, "that Winchester probably within about ten years or possibly not until twenty years hence, will positively need to share in a Metropolitan water supply such as is now under consideration by our State Legislature." In the report it further said, "the Engineer of the State Board of Health has independently made computations of the probable yield of our reservoirs and has reached substantially the same conclusions as presented above."

The Boston papers tell of Mr. Freeman's report that the City of Boston is sinking so that the sea will cover it. Mr. Freeman's statements of possible and probable shortage of drinking water in Winchester and the swallowing up of the City of Boston by the ocean, ought not to affect the values of real estate in the Town of Winchester or City of Boston at present, even if Mr. Parkhurst and Mr. Skillings should sign the report with Mr. Freeman.

Some of us ridiculed the Water Board report at the time it was made, not that we knew a hundredth part as much as they, but because the present water system had then been in successful operation for twenty years.

At the town meeting May 25, 1903 a gentleman undertook to tell us of the scarcity of water and quoted the report of 1894.

Having lived in Winchester for all time, all my time and all Winchester's time, I prophesy that instead of the dire calamity predicted for next year that we shall have dry spells and wet spells, but that not less than forty nor more than fifty inches of rain fall will come, because it always has. I say that the circular of alarm issued by order of the Water Board dated June 1, 1903, was uncalled for, unnecessary, nevertheless I fully believe the townspeople should not be allowed to waste the water, because waste and extravagance are bad ideas to inculcate in the rising generation.

The north reservoir today is just even full to the overflow, the middle reservoir is running over several inches at the overflow and the south reservoir is within three inches of running over the overflow dam.

HENRY F. JOHNSON.

Middlesex County Tax and State Tax for 1903.

		County	State
1	Acton	$2030 37	$1550 00
2	Arlington	9693 40	7400 00
3	Ashly	720 46	550 00
4	Ashland	1178 93	900 00
5	Ayer	1768 39	1350 00
6	Bedford	1211 67	925 00
7	Belmont	5960 13	4550 00
8	Billerica	2587 09	1975 00
9	Boxborough	261 98	200 00
10	Burlington	622 21	475 00
11	Cambridge	104,400 56	79,700 00
12	Carlisle	425 72	325 00
13	Chelmsford	2816 33	2150 00
14	Concord	5599 90	4275 00
15	Dracut	2226 86	1700 00
16	Dunstable	360 23	275 00
17	Everett	20,205 50	15,425 00
18	Framingham	10,905 08	8325 00
19	Groton	3274 80	2500 00
20	Holliston	1735 64	1325 00
21	Hopkinton	1997 63	1525 00
22	Hudson	3733 27	2850 00
23	Lexington	5894 64	4500 00
24	Lincoln	2554 34	1960 00
25	Littleton	1047 93	800 00
26	Lowell	82,000 94	62,600 00
27	Malden	33,599 43	25,650 00
28	Marlbrough	10,413 86	7950 00
29	Maynard	2325 11	1775 00
30	Medford	21,842 90	16,675 00
31	Melrose	13,917 89	10,625 00
32	Natick	7073 56	5400 00
33	Newton	64,971 99	49,600 00
34	No. Reading	622 21	475 00
35	Pepperell	2685 33	2050 00
36	Reading	4977 69	3800 00
37	Sherborn	916 94	700 00
38	Shirley	982 44	750 00
39	Somerville	57,308 97	43,750 00
40	Stoneham	5665 41	4325 00
41	Stow	884 20	675 00
42	Sudbury	1375 41	1050 00
43	Tewksbury	2128 62	1625 00
44	Townsend	1342 67	1025 00
45	Tyngsborough	556 72	425 00
46	Wakefield	8514 48	6500 00
47	Waltham	22,563 36	17,225 00
48	Watertown	12,051 26	9200 00
49	Wayland	1964 88	1500 00
50	Westford	1670 15	1275 00
51	Weston	5567 16	4250 00
52	Wilmington	1178 93	900 00
53	Winchester	9627 91	7350 00
54	Woburn	11,756 53	8975 00
		$583,700 00	$445,610 00

Children's Day at the Calumet Club.

Last Friday afternoon the children were entertained at the Calumet Club, and as usual those who went came home and told of what a glorious time they had had.

This event is an annual affair at the club and is always eagerly looked forward to by the young people. This year as in years past the affair was a success from the start, and not one of the many could have helped enjoying himself or herself. A Punch and Judy show, always dear to the hearts of the children took up the first part of the afternoon and was much enjoyed by all present. The presentation of this was one of the most elaborate seen in Winchester for a long time and under the operator, Mr. Wallace, of Boston, Punch, Judy and the other characters were made to perform many new and interesting feats.

Dancing and games were in order after this and by the looks the children had as good a time out of this part of the entertainment as that preceeding it.

The latter part of the afternoon light refreshments were served and the caps which were in the bonbons given at the same time, presented a picturesque and attractive appearance.

Baptist Church Notes.

Bring your friends with you to the Vesper service Sunday evening.

In spite of the storm last Sunday evening the Sunday school concert was well attended and greatly enjoyed.

We shall study the parable of the Talents next Wednesday evening. Covenant Meeting.

Co-operative Bank Notice.

During June, July and August the Secretary will be at the Bank Wednesday evenings from 7 to 8 o'clock, instead of Saturday evenings. The bank will, however be open on Saturday evening, Aug. 1st, for deposits.

WINCHESTER HIGH SCHOOL FOUR.
J. A. NEWMAN (capt.). W. M. LITTLE, R. C. HERRICK, W. J. WITHERELL.
This crew put up a plucky race for the Lawson trophy cup last week, but were defeated by the Medford High crew, who won the cup last year. The Winchester crew of next year will be made up wholly of new men, as the present four leave the school.

HOT WEATHER COMFORT.

STRAW HATS
NEGLIGEE SHIRTS
THIN UNDERWEAR
LISLE HOSIERY
OUTING SUITS

Remember we save you at least 10% on Boston prices.

HAMMOND & SON,
LEADING CLOTHIERS,
LYCEUM HALL BUILDING, ESTABLISHED 1851.
WOBURN.
Open Evenings except Mondays and Wednesdays.
mch 27, 3m

OLD AND NEW WAY

Hyomei the Latest Scientific Discovery for the Cure of Catarrh.

The discovery of Hyomei has wrought a wonderful change in the treatment of catarrh.

Prior to three years ago the medicines ordinarily employed in the cure of this disease were nauseating drugs and worthless tonics. In some instances they benefited, but the improvement was not lasting.

With Hyomei you take into the air passages of the throat and head a balsamic air that goes to the minutest cells, effectually killing all germs and microbes of catarrh. It enters the blood with the oxygen, killing the germs in the blood, and restores health to the whole system. Many astonishing testimonials have been received from those who have been cured by Hyomei.

N. G. Durham, 23 Wellington street, Boston, Mass., writes: "I have suffered from catarrh for a number of years. I tried Hyomei and found it the only cure for this disease I ever used."

Perhaps the strongest evidence that can be given to doubters is the fact that A. B. Grover had so much faith in Hyomei that he sells every package under a positive guarantee to refund the money if it does not cure.

Now is the time to begin the use of Hyomei.

3.00 TUTTLE'S OXFORDS 3.50

Every woman is delighted with these splendid shoes, which reveal in every line those qualities which have made "Tuttle" shoes famous for a half century. They are stylish to a high degree, fit like a glove, and wear like a mother's patience.

We make every pair of these shoes upon honor, and stand behind them in every respect. We simply request an opportunity to submit them to your judgment, either in person or by express.

Remember, please, they only cost $3.00 and $3.50 in many styles and sizes.

We carry the largest stock of high cost shoes to be found in the United States, and promptly fill mail or express orders.

The Henry H. Tuttle Company
Washington St., Cor. Winter St., Boston

Enhanced Effects
IN
Wall Paper

The effect of a room is often spoiled by the paper that adorns the walls. An intelligent comprehension of the laws of harmony is essential to correct results. But even such a standard does not prevent the indulgence of your particular fancy.

Just here is where our effort counts heaviest, inasmuch as we suggest those patterns which are as agreeable to you as to the surroundings. It is on that basis that the prestige of the new Wall Paper Section is building. Character, individuality, and harmonious strength are evidenced in each pattern we offer.

But more than that. We are now prepared to assume entire charge of your interior decorations; suggest a scheme and conform all the fittings thereto. In other words, relieve you of all the intermediate cares and vexations incident to such work. Upon request we will send a representative to confer with you preparatory to submitting plans and estimates. Meanwhile we hope you will inspect our ware-rooms.

The Cobb-Eastman Co
111 to 117 Washington St.,
Opp. Adams Sq. Subway.
Furniture Rugs Draperies Wall Papers
jeb it

F. J. BOWSER,
PLEASANT ST.
A FULL LINE OF
NEW WHITE SHIRT WAISTS
IN NEWEST DESIGNS.

A beautiful line of WHITE GOODS for Shirt Waists and Suits.

The ROYAL WORCESTER CORSET.

The latest F. P. Corsets, with Elastic attached, only $1.00.

An Ounce of Prevention is Worth a TON of Cure
If it sets your mind at rest.

For $7.50 you can insure your valuables for $1000 for one year against loss through burglary, sneak thieving and all other kinds of larceny. Telephone or drop us a postal before you go.

GEO. ADAMS WOODS,
50 State Street, Boston.
WINCHESTER OFFICE:
Over Post Office.

FIRE FIRE FIRE
INSURANCE.
REPRESENTING BEST COMPANIES IN NEW ENGLAND
AT LOWEST RATES.

Residence and Office
128 Forest St.

Boston Office
30 Kilby Street.

CLYDE W. BELL.

REAL ESTATE Bought and Sold.
TENEMENTS RENTED.
CARE OF REAL ESTATE SOLICITED.

Correct PIANO TUNING and Repairing by FRANK A. LOCKE.
30 YEARS' EXPERIENCE.
Boston Office, 54 Bromfield St.
Tuner in Winchester for 21 years.

EVERY unison, octave and chord so evenly balanced and smoothly tuned as to make the harmony on your piano an exquisite pleasure to listen to. No jagged, rough, harsh and uneven chords so often left by tuners. Recommendations from manufacturers, dealers, teachers, colleges, and the musical profession.

Telephone Connection with Residence.
$25 to $75 saved on pianos for persons about to purchase.
Winchester Office F. S. Scales, the Jeweler, 169 Main Street.

CADWELL'S CRYSTAL SPRING WATER.
(Formerly Silver Seal,)
Is an absolutely pure water and is guaranteed and recommended for table use.
CARBOYS OF FIVE GALLONS, 25 CENTS.
BLAISDELL'S MARKET,
218 Main St. Tel. 225-2.

STRAW MATTINGS
FOR SUMMER HOUSES

Our new importation includes all grades from China and Japan, many patterns of which are exclusive.
Always cool, cleanly, and sanitary.

RUGS

Royal Wilton, Saxony Axminster, Seamless, and other Axminster and Brussels rugs, in sizes 9 x 12, 8.3 x 10.6, and 6 x 9.

Hundreds of small rugs — Smyrnas, Wiltons, Axminsters, Japanese, etc., etc., at exceptionally low prices.

RUGS

Heavy Brussels Art Squares, many of them in Oriental designs and all reversible, sizes 7.6 x 9, 9 x 9, 9 x 10.6, and 9 x 12; price about $1.00 per square yard.

JOHN H. PRAY & SONS COMPANY
Pray Building 658 Washington St. Opp. Boylston St.
BOSTON

The Middlesex County National Bank
...OF WINCHESTER...
Banking Hours: 8 A. M. to 12 M., 2.30 to 4 P. M.
Saturdays, 8 A. M. to 12 M.

CORRESPONDENTS
First National Bank of Boston
Chase National Bank of New York
Farmers & Mechanics National Bank of Philadelphia

Depository for
The Commonwealth of Massachusetts and Town of Winchester
Drafts Sold on all parts of Europe

DISCOUNT DAY SATURDAY

FRANK A. CUTTING, Pres. JAMES W. RUSSELL, V.-Pres. C. E. BARRETT, Cash'r.
—DIRECTORS—
Freeland E. Hovey, Frank L. Ripley, James W. Russell
Fred L. Pattee, Frank A. Cutting, Charles E. Barrett, George A. Fernald

TUTORING.
CHARLES F. DUTCH,
A. B. Harvard 1901. Six Years' Experience.
je12 1m

ARMENIAN COLLAR AND CUFF SETS.
COLLARS AND HANDKERCHIEFS.
Also many other dainty novelties of the season to be found at the
WINCHESTER EXCHANGE
183 Main Street.

HIGH SCHOOL GRADUATION.

Continued from page 1.

Selections from Minna Von Barnhelm Lessing
Misses Chase, Herrick, Kendall, Kreatz, Lane, Punchard, Thompson
Essay—"Via Honoris Omnibus Patet," Amy Elizabeth White
Presentation of Diplomas
Singing—"Soldiers' Chorus" from Faust, Gounod
Selected Chorus

After the invocation by the Rev. William I. Lawrance, the president of the class, William M. Little, came forward and gave his formal address. This young man had been grinding all day at Cambridge in passing his final examinations for Harvard college and undoubtedly was weary but this did not prevent him from delivering a fine address, full of sound advice to his classmates. It was well received.

The full text of his address is as follows:

PRESIDENT'S ADDRESS.

"O Ceasar, we who are about to die
Salute you! was the gladiator's cry
In the arena, standing face to face
With death and with the Roman populace.

O ye familiar scenes,—ye groves of pine
That once were mine and are no longer mine,—
Thou river widening through the meadows green
To the vast sea, so near and yet unseen,—
Ye halls, in whose seclusion and repose
Phantoms of fame, like exhalations, rose
And vanished,—we who are about to die
Salute you, earth and air and sea and sky,
And the Imperial Sun that scatters down
His sovereign splendors upon grove and town
Ye do not answer us! Ye do not hear!
We are forgotten; and in your austre and calm indifference, ye little care
Whether we come or go, or whence or where
What passing generations fill these halls,
What passing voices echoe through these walls,
Ye heed not; we are only as a blast,
A moment heard and then forever past."

WILLIAM MORTON LITTLE
Class President

The circumstances under which Longfellow read these lines are somewhat different from those in which we now find ourselves. We are about to start out in life and have everything to look forward to, whereas Longfellow was an old man and had not much more to gain. So then not "we who are about to die" but "we who are about to live" salute you.

We are glad of the kindly interest shown by the town people who have come here year after year to see the decorations of bunting and flowers, to listen to music and speeches and hope they may be repaid. We count it a high compliment that so many are here and hope that Winchester may have cause to be proud of her sons and daughters in the class of nineteen hundred and three in whose name I welcome you.

I wish to welcome the parents of the class through whose patience, labor, persuasion and authority (not always welcome) we are here at this time. I suppose that most of you have looked forward to this moment from the day we entered the kindergarten. It must be a source of pleasure to you even more than us to see the successful accomplishment of our work.

We are glad to see the members of the school committee, the superintendent and our teachers who must find this occasion very familiar. I suppose time goes so quickly that classes seem to graduate shortly after they enter the school and yet time enough passes to allow pleasant associations, the studying or characters and pretty accurate surmises as to our future careers. Really you are fitted better than any one to forecast intelligently, for it is your part to discover what we can do well and to urge us to greater effort.

We welcome the undergraduates who have so much to look forward to, to anticipate and to prepare for in their graduation that is to come. We hope that the pupils of the new High School will show greater zeal in study and have greater strength in athletics, so that we, when we hear of them, may be proud to say that we are graduates of Winchester High School.

Finally I am happy to see my classmates assembled here tonight for the last time to receive the due reward of their years of study. This goal attained at last has been our aim for years and although sometimes it seemed very far away from us, we have come to it now, and only too soon. It is hard to think that we part tonight never to meet again under like conditions, heretofore it has been class and unified spirit, henceforth each person has his own solitary aims without the smiles and helps of his classmates.

WILLIAM M. LITTLE.

If there was any one member of the class of 1903 that was fore-ordained to be the class historian it was Miss Grace Herrick. This lively young lady certainly found a congenial task in serving up for the audience in general and her classmates in particular choice bits of class history. Her work was skillfully done and cleverly given as every one knew it would be. If success can be measured by applause, this young lady must have been fully satisfied with the results of her work.

The text of Miss Herrick's class history is as follows:

CLASS HISTORY.

All of you, classmates, and those of you who know me at all intimately, must be aware of the longing and desire which I have always felt to write a class history. It has been my chief ambition. If only I might be allowed to set down to the best of my ability the past deeds of the class of 1903, my aim in life would be accomplished. Then came the class meeting devoted to graduation, and after the results of the votes were announced, I felt that I would gladly die, if only I might be allowed to write that history first. Accordingly I joyfully started out on my task.

The next evening I was sitting in my chair after dinner and thinking what I should write. I thought and thought, that is, I tried to think, for the thoughts wouldn't come. I was in despair. It wasn't to be such a sinecure after all. It was true we had had a reception and two plays, but it wouldn't do to state that for a class history. All of a sudden I found myself going to the library, note book in hand, to consult any books there that I might find which would shed light on the subject. What had made me decide to go to the library I do not know. I was aware merely that that was my goal. I walked steadily on and did not notice the time until I tried the knob of the door. Then it occured to me like a flash, that the library closed at half-past eight and it was now after nine. I was about to turn away in despair, when suddenly the door opened, as if by magic, and remained open invitingly. I entered, found the books and went to the little round table in the corner. I read them all through, but could find practically nothing of interest. I was discouraged. I stared gloomily and frowned at the second colored window, as if that alone was the particular cause of my grievance. Perhaps you may remember, it represents the art of printing as it was at its birth and the figures are smilingly bending over the table on which they are working.

Well, as I was saying, I stared angrily at the window, exasperated with the smiling faces. All of a sudden the boy raised his hand to the book. I sat up straight astonished. I had always been taught that glass figures were lifeless, but here was surely a disproof of the theorem. I watched him eagerly to see what he would do next. He slowly grasped the book in his hand and turned over the leaves, looking at me as he did so. I looked to see what was written there and to my surprise saw '03 in two or three places. I looked closer and discovered that the book contained the whole history of the Class of 1903, Winchester High School. It filled the whole volume except a place reserved at the back for the Recorders, so I cannot give it all to you here, but the following history contains the most important parts:

We of 1903 entered the "kid" class of the Winchester High School sixty four strong. It then seemed to us as if we had reached the highest point of our ambition, and accordingly we were very happy among ourselves, undisturbed by longings after higher fame. The following extract, taken from the Recorder of that year, illustrates '03's power of reasoning and desire to avoid ambiguity: "Who dares to say that class five is not an unusually bright class? Their English teacher could tell of their remarkable understanding of Tennyson. In the poem 'Dora,' it may be remembered that the statement is made that Dora lived unmarried to her death. Some of the pupils wondered if she was married post mortem. They also read that the 'door was off the latch' and thought it should have been 'the latch was off the door.'" Here is a rather unkind hit that some senior thought it bright to give us: "Why are the kids like spring time? Because they are fresh and green." I dare say it was true, because—I hope the class of '07 will excuse me—I never knew any kids that weren't.

My remembrance of that year is that we were, as a whole, an angelic class, but just to keep us on earth we had a few bad ones. For instance, it pained me to read in the same Recorder, "those naughty kids are becoming numerous. Newman has been standing in the corner studying the bust of Lincoln." However in justice to Newman, I must also tell of an extract illustrating his cleverness, taken from the Recorder of the next year, which states that Newman, '03, says that corpulent means abounding in waste.

That year we looked scornfully back at the childish tricks of the "kid" class and forthwith did more childish ones. Of course we were conceited—what freshmen are not, excuse me, '06—but it didn't hurt us any, but rather served to stimulate us to better endeavors.

In our sophomore year, we organized, with Harold Hovey for president. Our pins were chosen in this year. They were in red, white and gold, the design, for which we are indebted to Miss Fisher, being a shield with the tree of knowledge and the fruit of learning, a devise very appropriate, you will admit, for the class of 1903.

That year an unknown poet arose among us and in the following rare bit of exquisite poetry, I feel sure you will recognize the deep understanding of intricate metre and the poetical insight which prompted the following sonnet:—

Hah, hah, hah,
Hee, hee, hee,
What's the matter
With nineteen three!

Our Junior year was really our first busy one. Our annual meeting was held October 15 and Miss Kendall was elected president. In December we gained a victory over the seniors in a debate, the subject of which was, "Resolved—that England's war in South Africa was justifiable." At Christmas time the seniors and juniors gave two plays, the one, "Thirty Minutes for Refreshments," and the other, "Thank Goodness the Table is Spread." The six of us who participated in the latter play were trained by Mr. Collins, and $106 taken and divided between the two classes.

On April 11th we gave our Junior Reception to the senior. The balconies were decorated with the senior's colors, green and white, and on the space opposite the clock in the north balcony, a large facsimilie of the senior pin, executed by Miss Cate, was fixed.

On May 17th came the first meet that the Winchester High School has ever had, and '03 may feel justly proud over her 56 points, with '04 15 and the poor seniors only 14.

As is customary, we juniors decorated the hall for the seniors at graduation time. The streamers were this time hung from the ceiling to the middle and ends of the balconies and Miss Cate made another senior pin for us. It was with a feeling of sorrow that we said good bye to the class of 1902. Of course we had all had friends in the other graduating classes, but through the plays, debate, meet and polo we had had a pleasant rivalry which had made us all the better friends. Thus it was with a sense of loss that we began school again in the fall as seniors.

Seniors! How strange and dignified that word sounded to us. Henceforth we must put away all childish thoughts and childish deeds and be a pattern of decorum for the lower classes. It was not easy. Sometimes childishness would break out, but I think on the whole that '03 has maintained its senior dignity very well.

At our annual meeting in October we chose William Little for president for this our last year. At Christmas time the annual plays were given under the direction of Mr. Collins, and this time assisted by Mr. Tucker, and to both these gentlemen is a generous share of the sucess due. A different plan was adopted this year. Instead of the two plays being given each by a single class, their characters were chosen from both classes together, and thus a better result was possible in Mr. Bob and Dr. Beaten. We netted $166 and as before divided the sum between the two classes.

The next feature of the day was the polo games. For two years the possession of the cup had been between '03 and the senior class, but both times they had won, for it is my purpose to tell our defeats as well as our victories. This year however, we won the championship, and incidentally the cup, and it is my profound wish that sufficient room may be found on the cup next year for '04 to have their names inscribed there on.

On April 24th, the juniors tendered us their customary reception. The hall was very artistically decorated in '03's colors, red, white, and gold, and this time our pin was fixed on the balcony. Everything went off smoothly and I know I can speak for the senior class and feel sure that all the others who attended would join me in thanking '04 for the very successful evening.

As I said before, I do not mean to leave out any defeats that '03 suffered. They, as well as the victories, should be mentioned that this may indeed be a true history. Thus it is that we come to the meet of 1903. The score was '04—53, '03—21, and 05—12, but I really think '04 that considering the men that we have lost and those that you have gained, you might have beat us, at least, as badly as we beat you.

This together with the exercises this evening and the reception Thursday evening, finishes the active history of the Class of 1903, so far as the book at the library is concerned. There is just one thing more that I feel it my duty to speak about. Members '03 have founded two secret societies, the Kosterlichengenossenschaft, the H. R. and the fraternity, the Phi Delta. Concerning the excellence of the former you are well aware. The later is a very secret society and I would advise you not to try to find out anything about it, as it makes the members very sensitive.

At this point I must close,—Oh! but one thing more. If you dont believe what I said about the book in the library window, you are at liberty to go and see if the corner is not still turned back, where I bent it in my eagerness to peruse the history of the class of 1903.

GRACE HERRICK.

As for the class prophecy, it is usually given to young ladies on the supposition that they are skilled in working up the more sentimental subjects. The class of 1903 chose Mr James A. Newman to write the class prophecy and their selection was a good one. Mr. Newman as we all know is a canoist of more than local fame and hence it was not strange that he drew much of his inspiration and many of his rhetorical figures from his favorite haunts on Mystic Lake. Mr. Newman's paper was original in its plan and ingeniously prepared to hold the attention of his admirers. It was delivered in a perfect, easy and pleasant manner and deserved the close attention which his piece received.

We print here Mr. Newman's prophecies in full:

THE CLASS PROPHECY.

It was in the month of June, 1903, and I was out in my sailing canoe on Mystic lake, formerly the scene of so many exciting races. A fresh breeze was blowing and it was necessary to sit far out over the side on a board called the sliding seat. Suddenly I heard a loud crack, the snapping of wood and the cool waters of the lake closed over my head. Down, down, I went. I felt like suffocating; my head seemed ready to burst. Then in my eagerness to draw a breath I swallowed some water, forgetful of where I was. I felt that I must soon give up. All around me I could see nothing but fishes, large and medium sized. One, especially, with bright red spots and a huge mouth approached me. I thought that he must be one of the descendants of the long lost salmon of Mystic lake. To my surprise, I heard him say in a disgusted tone, "So you are the class prophet of 1903." "Yes," I said, "I couldn't help it." "Well," says he, "you are a lucky fellow, because I know that 1903 will be made famous in the future." I was still more surprised when he started and gave the prophecy of each member somewhat as follows:—

Miss Abbot after leaving school will start to write novels. She will meet with great success and will probably become the best writer of the generation.

Miss Lane, after passing through a normal school, will go abroad for the sake of her health. On her return she will accept charge of a country school of nine pupils.

Palmer will become a great civil engineer. After graduating from Lawrence Scientific, he will go out West to develop some property inherited from an aunt.

Herrick will become an up-to-date doctor, will be very successful financially and be in great demand. He will go yearly to a famous summer resort where he will finally meet and marry a summer girl.

Miss Mawn will become distinguished in the musical world of Boston. Her thorough knowledge of the modern languages will make her an adept in her profession and her name will become widely known throughout the United States.

Miss Kreutz, after graduating, will go abroad with two gentlemen friends, travel through France, Italy, and become famous as a mountain climber in Switzerland. On her return, three years later, she will be accompanied by only her husband.

Through his knowledge of the sciences, Blanchard, your Greek orator, will found a school of philosophy. Soon after this he will be made a judge and will receive many distinguished marks of honor.

The class president, after a long rest from studying, will join the army and rise to the rank of corporal. On being sent to the Philippines, he will leave the service and become a missionary, and will do great work among the people of Medford.

The class secretary will go to New York to live and take great pleasure in running a large hotel on the European plan, believing that her methods, while new to the world, will bring large crowds. Although not a member of the H. K. Association, she will always be heard of.

The class historian, after graduating from college with great honor, will meet a Parisian count and barely escape from marrying. Contrary to all expectations, however, she will live to be an old maid and very fond of cats.

Miss O'Leary, after a long spell of sickness, will recover and give lessons in voice culture to intimate friends. She will be very successful and will retire early in life. Besides, her dreamy eyes will bring many admirers.

The Editor-in-Chief of the Recorder will take up his father's business in New Hampshire. It will be 1903's pleasure to visit him in a body. They will find him to be the same easy-going, obliging fellow.

Pratt after experimenting with many kinds of business, will finally decide that farming is the best suited for him. This income, together with several judicious investments, will enable him to retire early. Through his early training as an apothecary, he will be able to supply the place of doctor in the family.

Miss White soon after graduating will go to California to live. Her health will not permit of her staying there however so she will go up north and establish a home permanently in far-away Alaska. Shortly after this she will recognize a former Winchester friend and soon marry him.

Hovey, the athlete of your class, will write a book on inter-collegiate sports. Although started on this road, he will soon change his mind and become a famous lawyer, and his ideas will be given away free.

Miss Kendall will graduate from college with great honor. Then she will become an enthusiastic defender of women's rights, her ideas in regard to which will be so strong that she will be unanimously voted a member of the school board in her native town.

Your class reporter shall drift about the world returning home badly in debt but rich in experience. His wonderful tales of the latter will be found to be unusually interesting to young ladies. Although still of a bashful manner his common sense will finally choose a wife for him in a far-away land.

Miss Thompson will become a great business woman. After graduating she will start a daily paper which will meet with great success. Her ideal husband will not appear until late in life.

Miss Chase will become an opera singer and receive large salaries, as a result of faithful studying in school. A time shall come when she will be asked to go abroad. This will be the deciding point in her life. I hope that she decides rightly.

Miss Punchard after graduating from the art school will go abroad to Germany. She will like the country so well that she will probably make her home there after purchasing a castle on the Rhine. Her home will become famous for its collection of relics.

Miss Welch after graduating will become an artist. Her works will adorn many of your public buildings and her sketches shall be used as models by 1904's drawing class.

Bishop will become a crank on flying machines; his first model will have been made in idle school hours. He will have the misfortune to be married four times and have two divorces to his credit.

Bridges, the last of your class, will be always looking for a job. I wish him all success, but advise him to be careful.

As he finished I saw him fade slowly from view, still moving his broad tail. A mist came before my eyes. However, I felt myself rising, and although nearly choked from want of breath, I felt better. Soon I could see that the water was growing lighter and I thought that I must be very near the top. After what seemed an indefinitely long time, I found myself once more above the water and my last words to you, my friends, are, that I hope you will not think this is a FISH STORY.

JAMES A. NEWMAN.

The address to the undergraduates was given by Harold V. Hovey. The speaker spoke in an easy, pleasant and interesting style. His words of kindly advice and sensible suggestion to his fellow schoolmates, especially on the question of athletics and the school paper, were well received both by the pupils and the audience at large.

We present Mr. Hovey's address in full:

ADDRESS TO UNDERGRADUATES.

Undergraduates, — Among the addresses of greeting and of farewell, of history and of prophecy, it seems altogether fitting that there should be a word of advice to you, who sooner or later are to be seniors. Tonight, perhaps for the first time, we begin to realize that we are leaving behind us the best part of our life and are going out to make our marks in this great world. Before leaving the school, we who have experienced all the trials and joys of the High school course must stop and tell you of some of the pleasures to come and some of the dangers to be avoided.

You must bear in mind those who have made it possible for you to gain such a fine foundation for a higher education to some, such an education in itself. Your parents and the citizens of this town are to be thanked. Bear this in mind, that while in school you must attend strictly to your studies and make the best of your opportunities. You can go to school only once in your life, and during that time by contact with those people who, although at times you will doubt it, know much better than you what is for your best interests. You must make every effort to learn to be better and wiser men and women. I refer to the teachers with whom you are so closely associated during your school life.

But with all this, studies are not by any means the whole of our school life: the all-around man or woman is the best in the long run. Studies should come first but not second, third or last; there are other things to which we must give a part of our attention and interest.

During the last few years athletics have received an increased amount of attention in the school, and now as we leave we hope that you will do your best to make them better than ever before. Do not be discouraged because someone does more than you. "The way to honor is open to all." This is as true in athletics as in everything else in this world. It is well to win. But it is not for our best interests to win always; we must prepare ourselves for the defeats as well as the victories of days to come. Win if you can, but by all means win fairly. Foul play is a thing to be as much despised and avoided in athletics as in everything else. It is better to lose than to win by foul means.

The school paper; this is another important question to be considered. Next year the editing of the paper falls to the present junior class, soon to be seniors. Although they occupy the more important positions, they should not be required to do all the work. Each member of the school should try to help out in some way, first by subscribing to the paper and then by contributing to it, no matter how small the contribution may be, for every little helps. Some day you who are now sophomores and freshmen will be the editors and by contributing to the paper now you will be all the better fitted to fill the position when the time comes. Do not be contented to have the paper come out at the appointed time with the usual number of editorials, stories and jokes but try to make it better that it may be a stronger factor in the school life.

Another feature of the school life that must not be entirely neglected is the social life. This should not be allowed to interfere with the regular school work; on the other hand, it should not be wholly overlooked. The main social events of the year are the Christmas plays, the Junior Promanade, and the Graduation Reception; there is no doubt but that each class will do its best to surpass the preceding classes in these functions. Perhaps a word about the more informal social gatherings, the class meetings, will not be amiss. Here we make friendships that will last for years. Aside from the fact that each member of the class should take an active part in the meetings because of matters of class interest, he should make an effort to attend the social meetings, in order to become more closely acquainted with his classmates. In this way we can help others and be helped ourselves.

The last few years there has been rather a mistaken spirit of class spirit shown in the school. The tendency has been towards acts af rowdyism in the effort to promote class spirit. This should not be; the way to show the proper kind of class spirit is to use every effort to promote good fellowship among your classmates and to bring the class into the notice of the school and the people of the town by being honest, straightforward and courteous at all times and places. Work to make your class the leader in everything.

The subject of class spirit leads to that of school spirit, which is closely allied to it, for good class spirit will lead to good school spirit. One thing that has always been lacking in the Winchester High School is the support of the various athletic teams. Everyone cannot play foot ball or base-ball but everyone can do his part. Come out and cheer the team on to victory! If you will show your loyalty to the school in this way, the team can usually be relied upon to do the rest. This does not apply to the boys only, the girls should do all in their power to help, every scholar in the scoool should and must be willing to sacrifice something for the honor of the school; may she always be near the top!

And now we step down and leave to you, expectant juniors, the title of "seniors." May our hope and wish that each one of you may improve mentally, morally and physically, be fully realized and may the name of Winchester High School" be made to mean more and more to you undergraduates and to the public. Bearing this in mind, our glorious motto will stand as an aim and a watchword for each one:

"The Way to Honor is open to all."

HAROLD V. HOVEY.

The so-called English oration this year was delivered by Elizabeth C. Kendall. An original oration by a young lady always takes well with a popular audience, especially if the speaker has the charm of an easy delivery and interesting subject-matter. This proved to be the case on Tuesday evening with Miss Kendall's paper. That it was highly appreciated by the audience was evident by the generous applause it received.

Miss Kendall's address in full was as follows:

ENGLISH ORATION.

Haec fabula docet.

Probally there are few of us, who sometime in our lives have not read many famous fables. We may have merely enjoyed them at the time, but as we grow older we still keep the quaint story in mind and always remember the teaching of each moral. The fables were originally from the Latin and every one was followed by these words; "Haec fabula docet"—this fable teaches. The custom has continued all these years and there is seldom if ever a book, poem, or essay written but what has a moral. Each author treats his subject in his own way and illustrates his moral by varied pictures and stories, but the common aim of all is to help us towards that

"One far-off divine event
To which the whole creation moves."

The great lesson of Life is seldom better taught than in drama or poetry, novel, or essay, forms of writing with which we are all familiar. Few plays are more widely read than The Merchant of Venice. Its plot is simple and the strength of the story lies in the contrast of the characters of Antonio and Shylock. Antonio is a rich merchant, independent and liberal and of so generous a nature as to make him risk his life to aid his friend. Shylock the Jew lives for gain. He treasures up offences and exists for revenge. He hates Antonio for being a Christian and refuses to lend him money unless his life be the price of the bond. The trial comes and Antonio is lost. Shylock has no mercy and his cruel happiness is complete; even the gentle words of Portia, which tell the Jew that as we pray for mercy, so are we taught to render deeds of mercy, are of no avail, yet the justice that the Jew demands is the justice he receives.

"Tarry a little; there is something else,
This bond doth give thee here no jot of blood:
The words expressly are, a pound of flesh,
Take then thy bond, take thou thy pound of flesh;
But, in the cutting it, if thou dost shed
One drop of Christian blood, thy lands and goods
Are, by the laws of Venice, confiscate unto the state of Venice."

"Haec fabula docet," that a man who lives for others is sure to receive happiness, while a man who lives for himself and his desire for gain loses even that which he has.

Not greed alone but even unchecked ambition may lead to evil results, as we learn from the tragedy of Macbeth. Here the principal characters Lord and Lady Macbeth carry out the plot with others to fill in and complete it. Macbeth is a man whose good intentions are overruled by his intense selfishness. He has always been ambitious and his thoughtful almost moody disposition makes him a prey to evil fancies. Lady Macbeth is ambitious for her husband. In purpose she is firm and she has such control over herself that

"There's no art
So find the mind's construction in her face."

In all wickedness, she is still kind and thoughtful toward Macbeth and on the night of the murder, she is yet strong enough to shield him. The murder is carefully planned and executed with

"No spur
To prick the sides of their intent, but only
Vaulting ambition, which o'erleaps itself and fall on the other."

From the dreadful consequnece of their deed, we learn that, although it is right to "aim high and believe ourselves capable of great things," yet the life and happiness of others must first be considered.

In strong contrast to these two plays, stands Silas Marner as an example of the simple, pure, and true influence of a little child on a wretched miserly old man. Misfortune had changed the life of Silas Marner and his first movement after the shock was to work in his loom. The livelong day he sat there, "he seemed to weave like a spider, from pure impulse, without reflection" and with every thread, he wove bitterness into his heart. His life is changed by the coming of little Eppie. She shows us that "No rock is so hard but that a little wave may beat admission in a thousand year," love and kindness can touch any heart, however hard it may seem, and bring happiness.

What Eppie does for the miserly old man, little Aglaia does for the self-willed Princess. In her endeavor to emancipate woman from the bondage in which she was held. Princess Ida is in danger of losing her true womanliness. She has always a kindly thought for children.

"Would they grew
Like wild-flowers everywhere!
We like them well"

After the discovery of treachery within her walls, her "chiefest comfort is the little child." It is the child who reunites parted friends and the heart of Ida opens through affection for the little one to the greater love of the undaunted Prince.

These fables teach that the end of selfish ambition is the destruction of self; that he who risks much for his friend gains more in friends and wealth; that he who loves another becomes himself beloved. Yet there is a greater love than that which gives itself to gain a love in return. It is that unselfish affection which opens the gate of the churlish castle, at which Sir Launfal flung his scornful gift to the leper. It is that self-forgetful love which has learned the old Knight's lesson:

"Not what we give, but what we share,
For the gift without the giver is bare;
Who gives himself with his alms feeds thee,
Himself, his hungering neighbor and me."

ELIZABETH C. KENDALL.

At first thought nobody would think that a declamation in Greek would claim the attention of a thousand people for five minutes. But Sidney C. Blanchard was able to do this by his recital of a choice extract from Xenophon. It must have represented a great deal of hard study on the part of this young man.

The reading of a piece that is full of comical situations is always acceptable to a mixed audience. Miss Agnes V. O'Leary was assigned such a selection to recite Tuesday evening and right well did this young lady carry out her part of the programme. Miss O'Leary is a charming reader with an easy and attractive stage presence and with rare skill in delineating ludicrous situations. The reading deserved and received much applause.

The honor of delivering the Latin oration was assigned to J. Harper Blaisdell. Many in the hall who were versed in Latin seemed to follow the speaker as if they understood all that he said. The young man delivered his part slowly and enunciated his words plainly. The declamation was well delivered and was most kindly received by the appreciative audience.

Seven young ladies of the graduating class followed the Latin oration with a selection from one of Lessing's plays in German. The young ladies are evidently proficient in German. They all spoke their parts with precise pronunciation and correct rhetorical emphasis. This number on the program proved to be one of the most popular of the evening.

Continued on page 8.

Gray?

"My hair was falling out and turning gray very fast. But your Hair Vigor stopped the falling and restored the natural color."—Mrs. E. Z. Benomme, Cohoes, N. Y.

It's impossible for you not to look old, with the color of seventy years in your hair! Perhaps you are seventy, and you like your gray hair! If not, use Ayer's Hair Vigor. In less than a month your gray hair will have all the dark, rich color of youth.

$1.00 a bottle. All druggists.

If your druggist cannot supply you, send us one dollar and we will express you a bottle. Be sure and give the name of your nearest express office. Address, J. C. AYER CO., Lowell, Mass.

GENTLEMEN'S CLOTHING

CLEANSED, PRESSED AND REPAIRED IN A SATISFACTORY MANNER.

Send a postal and I will call for the goods and return them.

ADDRESS:

26 GROVE ST., WINCHESTER.

H. C. COBURN, TAILOR.

je 29, 3m.

Our Open Door at Ellis Island.

According to figures furnished by the immigration officials in New York, approximately 100,000 persons passed through the Ellis island station into the United States during the month of April. A majority of these came from that portion of the continent of Europe lying below a line drawn from extreme northeastern Russia to the tip of the Spanish peninsula. This includes the Hungarians, the Italians and representatives of the Balkan nationalities. They are not the highest class of people, many of them not to be reckoned as desirable additions to the United States citizenship, yet apparently they are standing the tests which are now being applied under the amended immigration laws. Indeed, the immigration act of the last congress, approved March 3, does not appear to have had any deterrent effect upon the inflow of foreigners, although the full statistics are not yet available to demonstrate the workings of the new statute.

Save for the exclusion of the Chinese, against whose admission specific objections have been raised, with good reason, the United States has never sought to discriminate against nationalities or races. The doors are wide open in this regard, with the one exception noted. There is no educational or intellectual test. No person can now enter who is an idiot, insane, epileptic, a pauper, likely to become a public charge, a professional beggar, afflicted with a loathsome or dangerous contagious disease, has been convicted of a felony or other crime or misdemeanor involving moral turpitude, a polygamist, an anarchist, a believer in the overthrow by force or violence of the government of the United States or of all government or of all form of law or the assassination of public officials, a prostitute, a procurer for immoral purposes or under contract for money inducement to enter for the purpose of accepting employment.

In view of the present record breaking inflow of foreigners, vast numbers of whom, while falling just within the scope of our immigration requirements, are concededly far below the standard of American citizenship, it is pertinent to ask, Can the United States long continue to healthfully digest and assimilate such great numbers of European humanity?

A Billion Dollar Country.

For the first time in the history of the country, as stated by the bureau of statistics at Washington, the imports of the United States for a year have passed the billion dollar mark. The aggregate importations of merchandise for the twelve months ended with March were $1,001,596,683 as compared with $902,440,030 for the corresponding period in the previous year, which led all its predecessors. The imports in 1893 amounted to only $704,000,000. In 1898, however, they were down to $660,000,000. The increase in the country's purchases abroad between this time and that has been marked, though taking the record for eight or ten years the gain in exports has been greater than in imports.

In the twelve months ended with March, 1893, the country's exports of merchandise were $805,000,000. They were $1,414,000,000 in the twelve months ended with March of 1903. The exports were slightly higher in the two preceding years, having been $1,429,000,000 in 1902 and $1,480,000,000 in 1901, the twelve months ending in March being the year meant in each case.

On the whole, the story told by the tables of the country's foreign trade is encouraging. The country is increasing its facilities for the production of most of the things which it needs. It is far more nearly self supporting now than it was ten or twenty years ago. It is more nearly so than is any other great country in the world.

A Boston doctor having discovered the smallpox germ, let us hope that it is something that can be recognized when it is seen. One of the causes of the spread of smallpox is the failure of many physicians to recognize the disease until it is advanced to a dangerous stage. When a germ is once caught it should be so branded that it can easily be detected wherever it roams.

A German army officer beat his wife because he felt that there was no other way to vindicate his honor as a soldier after she had told him he was too big a coward to beat her. The world appears to be getting new ideas every day about the honor of a soldier in the German army.

The man who undertakes to have a garden of his own now talks about the economy of vegetables. Later on he will simply commend the enterprise as providing good exercise for the hired man.

There is a lingering and well defined fear that something may happen at any time to change Russia's innocent intentions with regard to Manchuria.

In kissing those Iowa babies President Roosevelt at least demonstrated the courage of his convictions.

Anyway, the Earl of Yarmouth is likely to make quite as good a husband as he did an actor.

ARIZONA'S LOSS.

Governor Brodie's Veto of the Woman Suffrage Bill.

Those who oppose woman suffrage are rejoicing over its defeat in Arizona, where it passed both houses of the legislature by an almost unanimous vote, but failed to become a law through the veto of Governor Brodie.

But when we consider the causes that led to the veto and the fact that both houses of the legislature and the best element among the people were in favor of the bill it may be set down as a triumph for woman suffrage, even though the women will be deprived of their vote through the disgraceful act of one man in authority.

Governor Brodie gave as his reason for vetoing the bill that it was unconstitutional, but every one knows that this is not the true reason, as the supreme court of Arizona had unanimously declared that such a law would be constitutional.

The Tucson (Ariz.) Star in a long article points to the real power behind the throne when it says:

"The saloon and gambling elements were the strongest class that urged the disapproval of the bill. It is a matter of fact that in several of the towns the petitions which went to the governor were carried around by saloon keepers and gamblers and that the gamblers in Prescott, Phenix and Tucson were betting that the governor would veto the bill. Tonight the saloons of Phenix are the center of rejoicing on account of the stand Governor Brodie has taken on the suffrage bill, claiming that they are on top and that the governor is with them. As a prominent citizen said, 'The gamblers and saloons win, the women lose.'

"The suffrage bill was assassinated, and, in the words of one of the leading members of the assembly, the governor in order to accomplish the defeat of the bill was forced to send in the weakest, poorest and most disgraceful excuse under the guise of a veto that any executive ever sent back to an Arizona legislature. The feeling in Phenix in many quarters is that the governor's action on the bill under all circumstances is, to say the least, discreditable to him."

This is the element which controls a majority of our legislatures, and woman suffrage has this to contend with in addition to the prejudice which is always found to exist against every new order of things.

It does seem that the better class of men ought to be aroused to see to it that men were put in authority who would not debauch every sense of justice and the expressed will of the people.

ELNORA M. BABCOCK.

HOW IT WOULD WORK.

Purified Politics the Result of Giving Women the Ballot.

The following letter bearing upon the results of woman suffrage in Idaho has been received by Mrs. J. Ellen Foster from Hon. Burton L. French, a congressman from Idaho. Mr. French says:

There never was a doubt in my mind in regard to the desirability of woman suffrage if woman would only avail herself of the responsibility. That she will is no longer a question in Idaho, as the experience of three elections clearly testifies.

Instead of the suffrage being confined to a few active women, as we were told would be the case, it includes generally all the women of the state. And women's interest is not waning, but growing year by year. Women who felt it out of place for them to vote four years ago today feel it their duty, and in Idaho a larger number of women voted in 1902 than in 1898, when they cast their first ballot, not only numerically, but proportionately. The old time method of conducting primaries, conventions, campaigns and elections has passed away. Questionable means of attaining results are becoming more and more rare, while to a greater extent than ever before appeal is made to the good thought of the people of the state instead of the baser qualities which sometimes play an important part in the settlement of political contests. Today no party dares place in nomination in state or county a ticket which will not admit of closest scrutiny. The woman voter, though she be a member of a party, will not support a bad character for office if she knows it, but rather uses her suffrage as a free lance in the interest of nobler government and purer citizenship. She has not stultified her influence by taking part in politics, but rather expanded it. Nor has the effect been to make women mannish and men effeminate, but rather to make one more thoughtful and the other more considerate of mankind and of our country's welfare.

Loyal to the Cause.

One of the New Hampshire legislators who signed the invitation for Lyman Abbott and the other "antis" to come up and speak against the suffrage amendment was Winston Churchill. Another was Judge Remick. Both men put the names of their wives, without their consent, on the committee announced to entertain the speakers. These two ladies are strong believers in woman suffrage, they so informed the "antis," came to the platform at the suffrage meetings and made their position clear. This is a specimen of the way a great many husbands represent their wives on this question.

Please Take Notice.

The Illinois legislature has just indulged in a riot against an arbitrary presiding officer. There was a free fight with fists, amid indescribable uproar. Those who quote every little disagreement among women as a proof of women's unfitness to vote will please take notice.

A new folding life preserver has been invented, says a writer in the Brooklyn Eagle. It looks quite large when in the water, but the inventor claims that when it is folded up it takes up a small space and is light.

The apparatus consists of a series of curved ribs, which are hinged together at the ends and support a waterproof covering shaped somewhat like an enlarged football. In the sides of the cover are formed armholes and sleeves, and in the bottom is a seat on which the shipwrecked person may rest, his legs being inserted in leg pieces. These are somewhat conical to conform to the wearer's shape, but are sufficiently enlarged to allow the feet to be quickly inserted. Inside is a tape that takes up the slack until the feet rest on the bottom of the boots.

In the top of the cover is an airhole in which there is a rubber tube, the free end outside being provided with a

LIFE PRESERVER IN USE.

cork float. Inside is a pocket for food, stimulants, etc. When it is not in use, the ribs of the preserver fold up, with the legs and arms inside. To use it the ribs are opened and brought over the head.

An invention on similar lines is that of an ingenious lifeboat described by a writer in the New York Herald. It consists of an outer rotatable shell, an inner hanging carriage and a centerboard, which is longitudinally attached to the shell in such a manner that it can be opened or closed.

At each end of the shell are a pair of transverse bulkheads, forming an inner compartment between them, and, furtheremore, there is a mechanism by means of which the carriage can be locked to the shell in any desired position with relation to the centerboard when the latter is open.

In a few other respects this boat differs from those now in use, and it is said by those who have examined it to possess some notable advantages over them.

For a number of years now inventors have been at work trying to devise some satisfactory means of deriving electricity direct from coal without having to have recourse to the boiler and engine. In 1900 the so called Cox thermopile was fully described, from which much was hoped for at that time. Since then other forms of thermopiles have been brought out, the latest apparently being one invented by a resident of Newport, R. I., regarding which great secrecy is maintained and great things are expected. The battery and what it is claimed it will accomplish are referred to as follows in Electricity by Mr. Jone, the chemist who devised it:

"I feel confident that I now have a battery which will produce electricity from coal in sufficient quantity to run street cars, locomotives, light the streets, propel ships and turn the wheels of large factories. The yield is 62.5 per cent of the energy of the gas used up in my battery. This is about two and a half times as much as is obtained from the best engines hitherto in use. The ordinary gas engine yields 25 per cent. The best gas engine of latest construction yields 28 per cent of the energy of the gas used up. The efficiency of steam engines is still lower, since they produce only about 10 per cent of the energy of the coal they consume. The new battery is of practical and convenient form and easy to work. It is difficult to see how the invention if introduced in the city's lighting plants and pumping stations can fail to save the city $300,000 annually for coal. I cannot give the details of the invention yet, because certain foreign countries refuse patents on inventions after the details of the latter have been published.

"On railroads stationary generators can be used, giving from four to five times as much power from a ton of coal as a locomotive. On ships the battery will be provided with a special appliance which increases the current strength, so that a powerful current can be obtained from a small cell. As a result all the cells needed to propel a ship will occupy a comparatively small space."

His Last Hope Realized.

[From the Sentinel, Gebo, Mont.]

In the first opening of Oklahoma to settlers in 1889, the editor of this paper was among the many seekers after fortune who made the big race one fine day in April. During his traveling about and afterwards his camping upon his claim, he encountered much bad water, which, together with the servere heat, gave him a very bad diarrhoea which it seemed almost impossible to check, and along in June the case became so bad he expected to die. One day one of his neighbors brought him a small bottle of Chamberlain's Colic Cholera and Diarrhoea Remedy as a last hope. A big dose was given him while he was rolling about on the ground in great agony, and in a few minutes the dose was repeated. The good effect of the medicine was soon noticed and within an hour the patient was taking his first sound sleep for a fortnight. That one little bottle worked a complete cure, and he cannot help but feel grateful. The season for bowel disorders being at hand suggest this item. For sale by Young & Brown.

I sell more of Chamberlain's Cough Remedy than all similar preparations put together and it gives the best satisfaction of any medicine I ever sold. I guarantee every bottle of it.—F. C. JAQUITH, Inland, Mich. This remedy is for sale by Young & Brown.

On the Carpet.

The London Chronicle in an article criticising a popular book says, apropos of the expression "on the carpet," which is used in the book:

"On the carpet" again. Without any wish to charge so brilliant an author with the offenses of her times, we are compelled to observe, in the same book, that absurd carpet spread once more for the discussion of affairs. "Le tapis," on which things have been talked over in French literature, is, need we say, not a carpet, but a table cover—in fact, the green baize table cover of diplomatic convocation. On that are laid the papers, the protocols. A tapis is a carpet only when it covers the floor. Paper hangings are called tapisserie, but even the English baste to burlesque, with an eye to quaintness, the idioms of the stranger has not led our authors to speak of carpeting French walls. Would that "jumps to the eyes" and "it goes without saying" might be suppressed forever in English; but, at any rate, they are correct translations, whereas "on the carpet" is not.

TOWN OFFICERS.

Town Clerk—George H Carter.
Town Treasurer—Thomas S Spurr.
Collector of Taxes—Aaron C Bell.
Auditor—William H Herrick.
Selectmen—John Challis, John H Carter, George C Coit, Sanford D Leland, Samuel S Symmes.
Assessors—George H Carter, George W Payne, Fred V Wooster.
Superintendent of Streets—Henry A Spates.
Chief of Police—William R McIntosh.
Superintendent of Schools—Robert C Metcalf.
Superintendent of Water Works—William T Dotten.
Water Registrar—Charles E Barrett.
Superintendent of Sewers—James Hinds.
Inspector of Wires—James Hinds.
Chief of Fire Department—Irving L Symmes.
Sealer of Weights and Measures—William R McIntosh.
Cemetery Commissioners—Samuel W Twombly, Charles W Bradstreet, Henry J Winde, Joseph J Todd, George P Brown.
Sec. Overseers of Poor—Geo. H Carter.

TOWN DIRECTORY.

Following are the evenings set apart by the town departments as regular times of meeting:

TOWN CLERK—Daily, and Saturday evenings from 6.45 to 7.45.

SELECTMEN—Monday evenings.

SEWER COMMISSION—Monday evenings.

SCHOOLS—Fourth Tuesday evening of each month.

TRUSTEES OF LIBRARY—First Monday of each month.

CEMETERY COMMISSION—First Saturday evening of each month.

WATER BOARD—Monday evenings.

TREASURER—Wednesday afternoons from 12.30 to 5.30.

WATER REGISTRAR—Tuesdays and Fridays from 5 to 6 p. m.

COLLECTOR—Hours for collection, daily from 2.30 until 5 o'clock, p. m.

FIRE ENGINEERS—Every Monday evening at Engineer's room.

AUDITOR—Saturdays, 3 to 5.30 and 7 to 9. Mondays, 6.30 to 9.

BOARD OF HEALTH meets last Friday of each month at Town House.

SUPT. OF SCHOOLS—Superintendent's office hours: 4 to 5 p. m. of each school day. Meetings of School Committee: fourth Tuesday evening of every month.

Everything in binding, fasteners, cardboard and paste for passe partout work at Wilsons.

Sealing wax of every color and description at Wilson's.

The Cure that Cures
Coughs, Colds, Grippe,
Whooping Cough, Asthma, Bronchitis and Incipient Consumption, is
OTTO'S CURE
The GERMAN REMEDY
Cures throat and lung diseases. Sold by all druggists. 25&50cts.

Women as Well as Men Are Made Miserable by Kidney Trouble.

Kidney trouble preys upon the mind, discourages and lessens ambition; beauty, vigor and cheerfulness soon disappear when the kidneys are out of order or diseased.

Kidney trouble has become so prevalent that it is not uncommon for a child to be born afflicted with weak kidneys. If the child urinates too often, if the urine scalds the flesh or if, when the child reaches an age when it should be able to control the passage, it is yet afflicted with bed-wetting, depend upon it, the cause of the difficulty is kidney trouble, and the first step should be towards the treatment of these important organs. This unpleasant trouble is due to a diseased condition of the kidneys and bladder and not to a habit as most people suppose.

Women as well as men are made miserable with kidney and bladder trouble, and both need the same great remedy. The mild and the immediate effect of **Swamp-Root** is soon realized. It is sold by druggists, in fifty-cent and one dollar sizes. You may have a sample bottle by mail free, also pamphlet telling all about it, including many of the thousands of testimonial letters received from sufferers cured. In writing Dr. Kilmer & Co., Binghamton, N. Y., be sure and mention this paper.

Home of Swamp-Root.

Don't make any mistake, but remember the name, Swamp-Root. Dr. Kilmer's Swamp-Root, and the address, Binghamton, N. Y., on every bottle.

P. E. FITZGERALD & CO.,
..TAR CONCRETING..
IN ALL ITS BRANCHES.
Sidewalks, Yard Walks, Cellar Bottoms, Etc.
ALSO
Cement Walks and Artificial Stone a Specialty.
20 Kendall Street,
WINCHESTER, MASS.
TELEPHONE.
nov7-tf

THE
DINSMORE STABLE AND FORGE.
CONVERSE PLACE,
WINCHESTER.
BOARDING, BAITING AND HACKS.
Horse Shoeing
AND
Carriage Repairing.
jl1 3m

VOLPE & PICCOLO,
ICE CREAM
AND
FRUIT.
4 & 6 PLEASANT STREET,
Winchester, Mass.
Tel. Connection. mh27tf

Hair Dressing Rooms,
WATERFIELD BUILDING,
(Next to Post Office.)
B. F. MATHEWS.

CHILDREN'S HAIR CUTTING A SPECIALTY.
ap10 3m

TEL. 53-9 WINCHESTER FOR
WALL PAPERS, and ROOM MOULDINGS.
Estimates and samples given free of charge.
FIRST-CLASS PAPER HANGING.
4 WALNUT STREET.
Opposite the Depot.
GENE B. FARROW
au22 tf

MANICURE, CHIROPODY, HYGIENIC FACIAL and SCALP TREATMENT and SHAMPOOING.
ROOMS 5 & 8, WHITE'S BLDG., (188 Main street.) Connected by telephone
MISS MABEL McKIM.
Office Hours: 9 to 12 a. m. and 2 to 5 p. m., except Monday a. m. and Wednesday p. m.
Open Monday evenings till 8 o'clock by appointment.

MISS FLORENCE C. PARK,
Teacher of Pianoforte,
12 NORWOOD ST.
au21f

Fine Job Printing AT STAR OFFICE

PLUMBERS!

There's good plumbers and poor plumbers, and you can't tell the difference by their looks; but you can easily tell the difference by their work. If you have been disappointed in the work done by some plumbers give us a trial. We have the experience, knowledge and skill to do the finest work. If you have any doubts as to the truth of our statement, ask your neighbors.

George T. Davidson & Co.
176 Main St.,

HAVE YOUR
OLD CARPETS
Made into handsome and durable
RUGS.
For full particulars address
C. A. NICHOLS,
Proprietor of Woburn Steam Carpet Cleaning Works. All kinds of carpet and rug cleaning, 7 BUEL PLACE, WOBURN. 017-3m

I am prepared to give you ESTIMATES on all kinds of
CARPENTER WORK.
Having had a large experience in building, I feel confident I can give you full satisfaction on all new or repair work which you may wish to have done.
FRED W. SMITH,
30 PLEASANT STREET.
Tel. 53-2. Residence, 104-4.
s19 3m

QUIGLEY & SON,
Teamsters, Contractors and Stone Masons
PAVING, FLOORING, ROOFING
In Artificial Stone, Asphalt and all Concrete products.
Sidewalks, Driveways, Curbing, Steps, Etc.
Floors for Cellars, Stables, Factories and Warehouses.
ESTIMATES FURNISHED
230 MAIN STREET.
Telephone Connection.
n24-y

ELECTRIC LIGHT
IS THE MOST
ORNAMENTAL, CONVENIENT AND USEFUL.
Under the NEW PLAN of selling our service is the CHEAPEST of any Electric Lighting Supply in the State.
We Give a Twenty-four Hour Service
ELECTRIC LIGHT
IS BEST IN WINTER—
Because it does not contaminate the air, or consume the oxygen.
IS BEST IN SUMMER—
Because it gives out so little heat.
IS BEST ALL THE TIME—
Because it is such a comfort and NEVER AS LOW IN COST AS NOW.
WOBURN LIGHT HEAT and POWER CO

DELICIOUS
STRAWBERRY SHERBET
Made from New Fruit Juice.
CRAWFORD'S,
412 Main St., Woburn
Telephone 48-3.
YOUNG & BROWN, - Winchester Agents.
Telephone 159-3.
mh 29 6m

COTTING & CO.'S
WINCHESTER AND BOSTON EXPRESS.
BOSTON OFFICES:
105 Arch Street, Telephone 906. Leave at 3 o'clock p. m.
48 Chatham Street, Telephone 1417. Leave at 3.30 o'clock p. m.
WINCHESTER OFFICE:
30 Pleasant Street, Telephone 53-2.
Residence, 23 Irving Street, Telephone 8-7.
Personal attention given to all orders. When ordering goods mention
COTTING'S EXPRESS.
f13 tf

KELLEY & HAWES CO.,
Hack, Livery, Boarding AND EXPRESS.
Baled Hay and Straw For Sale.
Tables and Chairs To Let for all occasions.
KELLEY & HAWES,
Undertakers and Funeral Directors
Office, 13 PARK STREET
Telephone Connection. js

We would plant you a corner of Shrubbery,
Advise you where it should go,
Sell you Fruit Trees and Rose Bushes.
That we know will blossom and grow.
A. M. TUTTLE & CO.,
Landscape Gardeners, Melrose.
Tel. Connection. au6-4t

AERIAL TRAVELING.

The Lebaudy Air Ship Brings It Into the Domain of Reality.

The airship constructed for the Lebaudy brothers of Paris has made a highly successful trip under Pilot Juchmes and Engineer Rey. The start was made from St. Martin during a light rain and with a brisk wind blowing. The dirigible craft passed over a number of surburban towns. At Mantes she made a circle round the cathedral spire, and left that town, going diagonally against the direction the wind was coming from.

Over Limay, Mantes and Rosny the air ship was put through a series of evolutions, and answered her helm and maneuvered to the perfect satisfaction of all interested in her. She then re-

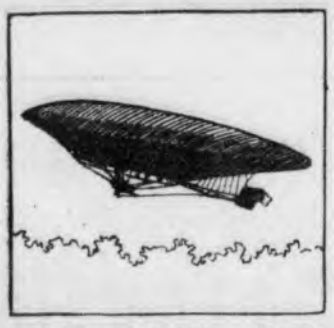

THE LEBAUDY AIR SHIP IN FLIGHT.

turned to her point of departure, where she descended without accident. The distance covered was thirty-seven kilometers in one hour and thirty-six minutes against Santos-Dumont's record for the Deutsch prize of eleven and one-half kilometers in thirty minutes.

The Lebaudy air ship is similar to the form adopted by M. Santos-Dumont, but is twice as large, the length being about 177 feet and the greatest diameter thirty-three feet.

The casing, which weighs over three-quarters of a ton, consists of two thicknesses of cotton tissue, between which there is a thin layer of india rubber. It is capable of resisting a pressure equal to 1,700 kilograms, though its weight does not exceed 330 grams per square meter. The seams are covered with india rubber bands, fixed with a solution, and the entire cover has been several times varnished with a special substance termed ballonnine.

The car of the balloon is constructed of steel tubes bound together with piano wire. A cloth covering has also been fixed in such a way that it can be opened out and utilized as a parachute in case of accident. A forty horse power motor supplies motive power to two screws placed on either side of the car.

ENGINEERING

In a gorge of rock little more than 200 feet wide the United States government has decided to construct a dam of solid masonry at the Tonto basin site that will create in the valleys of the upper Salt river and Tonto creek in Arizona the largest artificial lake in the world.

From it the now arid plain will be irrigated and millions of gallons of water will be secured for every acre of lower valleys tributary to these streams.

Water power will be used in generating electricity for the construction of the dam. Great quantities of lime and clay in the vicinity will be available for the hydraulic manufacture of cement, to be used in the bottom and sides of the reservoir.

The great basin will impound storm waters in sufficient volume to reclaim and liberally irrigate approximately 200,000 acres of land. The cost of construction will amount to $2,500,000. The length of the artificial lake is estimated at thirty miles, and the average width will be about ten miles.

Chimneys of Concrete.

One of the latest uses of the combination of steel and concrete for building purposes has been exemplified at Los Angeles, Cal. An enormous chimney for the power station of a number of electric roads was constructed of that material. The height of this chimney from the base (which was fifteen feet below ground) was 180 feet. The lower portion was eighteen feet square, outside measurement, but at an elevation of fifty-one feet the structure assumed a cylindrical form and had a diameter of fifteen feet two inches. In order to give greater strength to the structure twisted steel bars were arranged in the concrete, both vertically and horizontally, in accordance with a well known patented system.

Greatest Pumping Plant.

The greatest pumping plant in the world is one which draws 5,000,000 gallons of water a day 387 miles to the gold fields at Bulla Bulling, Australia.

Animals and Poisons.

Certain substances which are deadly in their effects upon men can be taken by the brute creation with impunity, says the Family Doctor. Horses can take large doses of antimony, dogs of mercury, goats of tobacco, mice of hemlock and rabbits of belladonna, without injury. On the other hand, dogs and cats are much more susceptible to the influence of chloroform than man, and are much sooner killed by it. If the invaluable anæsthetic had been first tried upon animals we should probably have never enjoyed its blessings, as it would have been found to be so fatal that its discoverers would have been afraid to test its effects upon human beings.

THE SUNDAY SCHOOL.

LESSON XIII, SECOND QUARTER, INTERNATIONAL SERIES, JUNE 28.

Text of the Lesson, a Comprehensive Quarterly Review—Golden Text, II Tim. iv, 18—Commentary Prepared by Rev. D. M. Stearns.

[Copyright, 1903, by American Press Association.]

LESSON I.—Paul's farewell to Ephesus (Acts xx, 28-38.) Golden Text, Acts xx, 35, "Remember the words of the Lord Jesus, how He said, It is more blessed to give than to receive." In his farewell address he emphasizes the supremacy of the Holy Spirit in all church affairs, that all believers constitute the church of God purchased with His blood, that God only by His word is able to build up and establish His redeemed and that with the earnestness that Paul himself manifested we are to seek not only our own upbuilding, but that of all others with watchfulness and prayer.

LESSON II.—The Resurrection (I Cor. xv, 20, 21, 50-58). Golden Text, I Cor. xv, 20, "Now is Christ risen from the dead and become the first fruits of them that slept." Not merely a good man and a great teacher, who died at the hands of cruel men, but an absolutely perfect man, who, having no sin of his own, became a substitute for all sinners, having the sins of the world laid upon Him, died, the just for the unjust, bearing our sins in His own body, and rose again from the dead, to be the Saviour of all who will accept Him and the judge of all mankind—this is the Christ whom we receive and preach.

LESSON III.—The law of love (Rom. xiii, 7-14). Golden Text, Rom. xiii, 10, "Love worketh no ill to his neighbor; therefore love is the fulfilling of the law." The redeemed of the Lord are expected to magnify Him in their bodies by manifesting His life in them (Phil. i, 20; II Cor. iv, 10, 11) and as His love was manifested in laying down His life for us, so we are to lay down our lives for others (I John iii, 16); not simply working no ill, but working positive good, manifesting Christ, the Saviour of sinners.

LESSON IV.—Paul's journey to Jerusalem (Acts xxi, 3-12). Golden Text, Acts xxi, 14, "The will of the Lord be done." Paul is on his way to Jerusalem, ready to be bound as a prisoner if it please God, or even to die for the name of the Lord Jesus, therefore he cannot be persuaded to stop or turn back, though twice on the journey he is warned that trouble awaits him and is forbidden by the Spirit to go on.

LESSON V.—Paul arrested (Acts xxi, 30-39). Golden Text, I Pet. iv, 16, "If any man suffer as a Christian, let him not be ashamed." He was welcomed by the brethren at Jerusalem, and he declared to them the things that God had wrought through him (verses 17, 19). At the suggestion of the brethren he did what they hoped might appease the Jews, who were zealous of the law, but it was of no avail, and they would have killed him if the chief captain had not rescued him from them.

LESSON VI.—The plot against Paul (Acts xxiii, 12-22). Golden Text, Acts xxiii, 11, "The Lord stood by him and said, Be of good cheer." Chapter xxii gives his speech in Hebrew from the stairs to the people, which caused such an outburst of anger that the captain, not understanding Hebrew, was about to examine Paul by scourging when he was startled by Paul's assertion that he was a Roman citizen.

LESSON VII.—Paul before Felix (Acts xxiv, 10-16, 24-26). Golden Text, Ps. xxiii, 4, "I will fear no evil, for Thou art with me." While a prisoner at Cæsarea Paul not only testified before Felix, the governor, in the presence of his enemies, who came up from Jerusalem to witness against him and seek his death, but Felix often sent for him and communed with him (verse 26).

LESSON VIII.—Paul before Agrippa (Acts xxvi, 19-29). Golden Text, Acts xxvi, 22, "Having therefore obtained help of God, I continue unto this day." Festus having succeeded Felix after two years finds Paul still a prisoner, and again the Jews from Jerusalem testify against him.

LESSON IX.—The life giving Spirit (Rom. viii, 1-14). Golden Text, Rom. viii, 14, "For as many as are led by the spirit of God they are the sons of God." In the Acts we have but brief accounts of Paul's discourses, but in his epistles we learn fully all he taught and that he insisted on the sinfulness and utter helplessness of man by nature, but that without works, through Christ's work, any sinner receiving Him becomes righteous before God and indwelt by the Spirit, who will control the whole being if allowed to do so.

LESSON X.—Paul's voyage and shipwreck (Acts xxvii, 33-44). Golden Text, Ps. cvii, 28, "Then they cry unto the Lord in their trouble, and He bringeth them out of their distresses." From the day that the Lord Jesus appeared to Saul on the way to Damascus He is to him the greatest of all realities, He is ever before him, and again and again He appears to him or sends him a special message by an angel.

LESSON XI.—Paul at Rome (Acts xxviii, 16-24, 30, 31). Golden Text, Rom. i, 16, "I am not ashamed of the gospel of Christ." This man knew nothing but Christ, and Him crucified and risen and ascended and returning to establish His kingdom with Israel as the earthly center, but his special mission was to preach the gospel to the Jews and gentiles to complete the mystery, the elect church, the body of Christ.

LESSON XII.—Paul's charge to Timothy (II Tim. iii, 14, to iv, 8). Golden Text, II Tim. iv, 8, "There is laid up for me a crown of righteousness." As we part with Paul for the present we hear him say: Preach the word, for the Spirit wrote it all, and it is all profitable; remember the judgment and the judge, and however you may be opposed, fight the good fight.

Boston & Northern St. Ry. Co. Time Table.

Woburn Division.

On and after Jan. 26, 1903, cars will run as follows:

WEEK DAYS.

Leave Lowell for Tewksbury, Wilmington, No. Woburn, Woburn, Winchester and Medford at 6.15 a. m., then every 30 minutes until 10.15 p. m., then *10.45, *11.15 p. m.

Leave Tewksbury, for Wilmington, North Woburn, Woburn, Winchester and Medford 6 35 a. m. and every 30 minutes until 10.35 p. m.

Leave North Woburn for Winchester and Medford at 5.30, 5.45, 6.07 a. m. and every fifteen minutes until 9.07, then 9.37 a. m. and every 30 minutes until 12.37 p. m., then every 15 minutes until 7.07 p. m., then every 30 minutes until 11.07 p. m.

Leave Woburn centre for Winchester and Medford at 5.45, 6, 6.22, a. m, and every 15 minutes until 9.22 a. m, then every 30 minutes until 12.52 p. m., then every 15 minutes until 7.22 p. m., and then every 30 minutes until 11.22 p. m.

Leave Winchester centre for Medford at 6, 6.15, 6.37 a. m., then every 15 minutes until 9.37 a. m., then every 30 minutes until 1.07 p. m., then every 15 minutes until 7.37 and then every 30 minutes until 11.37 p. m.

RETURNING.

Leave Medford square for Winchester, Woburn and No. Woburn at 6.15, 6.30, 7, then every 15 minutes until 10 a. m., then 10.30 a. m., then every half hour until 1.30, then 1.45 p.m., then every 15 minutes until 8 p. m., then 8.30, then every half hour until 11.30, then 12 p. m.

Leave Winchester centre for Woburn and North Woburn at 6 22 a. m., then every 15 minutes until 10.22, a. m., then every half hour until 1.52, then every 15 minutes until 8 22 p. m., then every half hour until 11.52 p. m.

Leave Winchester centre for Wilmington, Tewksbury and Lowell at 6 52 a. m. then every half hour until 10.22 p. m.

SUNDAYS.

Leave Lowell for Tewksbury, Wilmington, No. Woburn, Woburn, Winchester and Medford at 7.15 a. m., then every 30 minutes until 10.15, *10.45, *11.15 p. m.

Leave Wilmington for Woburn, Winchester and Medford at 7.52 a. m., then every 30 minutes until 10.52 p. m.

Leave North Woburn for Woburn, Winchester and Medford at 6.37 a. m., then every 30 minutes until 1.07 p. m., then every 15 minutes until 8.37 and then every 30 minutes until 11.07

Leave Woburn centre for Winchester and Medford at 6.52 and every 30 minutes until 1.22 p. m., and every 15 minutes until 8.52 p. m., then every 30 minutes until 11 22 p. m.

Leave Winchester centre for Medford at 7.07 a. m., and every 30 minutes until 1 37 p.m., then every 15 minutes until 9.07, then every 30 minutes until 11.37 p. m.

RETURNING.

Leave Medford square for Winchester, Woburn and North Woburn at 7.30 a.m. and every 30 minutes until 2.00 p. m., then every 15 minutes until 9.30, then every 30 minutes until 12 p. m.

Leave Winchester centre for Woburn and North Woburn at 7.52 a. m., then every 30 minutes until 2.22, p. m. then every 15 minutes until 9.52 p. m. then every half hour until 11.52 p. m.

Leave Winchester centre for Wilmington, Tewksbury and Lowell at 7.52 a. m., and every 30 minutes until 10.22 p. m.

*To No. Woburn only.

Subject to change without notice

READING, STONEHAM, WINCHESTER AND ARLINGTON.

Leave Reading Square for Stoneham, Winchester and Arlington at *5.00 *5.30 6.00, 6.15, 6.30, 7, 7.30, 7.45 a. m. and every 30 minutes until 10.15 p. m.

Leave Central Square, Stoneham, for Winchester and Arlington at 5.20 5.50, 6.20, 6.35, 6 50, 7.05, 7 35 a. m. and then every 30 minutes until 10.35 p. m.

Leave Winchester for Arlington at 5.40, 6.10, 6 40 7.10, then 7.55, 8.25 a.m. and every 30 minutes until 10.55 p.m.

RETURNING.

Leave Arlington for Winchester at *6.00, *6.30, *7.00, *7.45 a. m. and every 30 minutes until 10.45 p. m., then 11.30 p. m.

Leave Winchester for Stoneham and Reading at 6.20, 6.50, 7.20, 7.50, 8.05, 8.35, a. m. and every 30 minutes until 11.05 p. m. then 11.45 p. m.

SUNDAYS.

Leave Wakefield for Winchester at 6.45, 7.45, 8.15, 8.45 a. m. and every 30 minutes until 10.15 p.m. Returning leave Arlington for Winchester, Stoneham and Reading 7.45, 8.45, 9.15 9.45 a m. and every 30 minutes 11.15. Leave Winchester for Stoneham and Reading at 9.05, 9.35 a.m, and every 30 minutes until 11.55.

FIRE ALARM TELEGRAPH.

Box 5. Wildwood St., n.w. Woodside road
7. Central Fire Station.
12. Mystic av. cor. Maxwell road.
13. Winchester Manufacturing Co.
14. Bacon st., opp Lakeview road.
15. McKay. Private.
21. Main street opp. Young & Brown's.
22. No School.
23. Main st. opp. Thompson st.
24. Mt. Vernon, cor. Washington Street.
25. Main, cor. Mt. Pleasant Street.
26. Main st., cor. Herrick Ave.
27. Main Street at Symmes Corner.
28. Bacon's Mills. (Private.)
31. Swanton Street, hose house.
32. Forest, cor. Highland Av.
33. Washington cor. Cross Street.
34. Cross Street opp. East Street.
35. Swanton Street, cor. Cedar Street
36. Washington, cor. Eaton Street.
37. Harvard, cor. Florence St.
38. Oak, cor. Holland St.
41. Lake, cor. Main Street.
42. Beggs & Cobbs Tannery (private.)
43. Main, cor. Salem Sreet.
44. Main, opp. Canal Street.
45. Main Street, opp. Sheridan drcle.
48. Eastern Felt Mill, Canal St.
51. Cambridge, opp. Pond Street.
52. Central Street, opp. Rangeley.
53. Bacon, cor. Church Street.
54. Wildwood, cor. Fletcher Street.
55. Dix, cor. Pine and Church Streets.
56. Wildwood, cor. Cambridge Street.
57. Church, cor. Cambridge Streets.
58. Calumet Road, cor. Oxford Street.
61. Winthrop, near cor. Hillside Av.
62. Mount Vernon, cor. Highland Av.
63. Highland Av., opp. Webster Street.
64. Highland Av. cor. Wilson St.
66. Highland Avenue, cor. Herrick Street.

A second alarm is given by striking three blows followed by Box number.
Two blows dismisses the Department.
Two blows for Test at 7.30 p. m.
22, three times, at 7.50 a.m., in morning session for grades below the High school; at 12.50 p.m. no afternoon session.
Three blows, brush fires.

Wilson, the stationer, has all the newest styles in paper napkins, and suitable for all occasions appropriately designed for ping pong parties, whist clubs, musicales, etc. Call and see them.

BOSTON & MAINE RAILROAD
SOUTHERN DIVISION.

Summer Arrangement, June 22, 1903.

FOR BOSTON. LV.	AR.	FROM BOSTON LV.	AR.
6.02 A.M	6.28 A.M	6.00 A.M.	6.22
6.15	6.40	*6.30	6.48
6.27	6.50	6.55	7.23
6.52	7.20	7.24	7.50
7.03	7.25	*7.34	8.15
7.20	7.40	8.34	8.59
*7.33	7.56	9.25	9.51
7.48	8.02	10.04	10.30
*8.13	8.30	*10.45	11.04
8.28	8.50	11.35	12.01 PM
8.40	9.08	*12.00 M.	12.17
9.14	9.35	12.29 P.M.	12.56
10.14	10.30	*1.05	1.23
*10.23	10.40	1.29	1.54
10.37	11.02	2.00	2.22
*11.45	12.03 P.M	2.29	2.57
11.54	12.20	3.05	3.24
*12.57 P.M.	1.15	3.39	4.03
*1.09	1.29	*4.14	4.33
1.58	2.25	*4.44	5.01
2.28	2.50	5.14	5.33
3.06	3.30	*5.29	5 48
3.39	4.04	*5.44	6.03
*4.19	4.37	*5.59	6.18
4.41	5.05	*6.14	6.33
5.08	5.30	*6.29	6.48
5.30	5.53	6.44	7.10
5.44	6.05	7.14	7.36
*5.58	6.15	7.44	8.11
6.24	6.50	9.05	9.33
7.03	7.31	9.35	9.58
8.30	8.59	10.30	10.53
*9.20	9.38	*11.20	11.38
9.32	9.55	11.25	11.50
*10.37	10.55		
10.46	11.10		

SUNDAY.

FOR BOSTON. LV.	AR.	FROM BOSTON LV.	AR.
*7.11 A.M.	7.30 A.M.	*9.00 A.M.	9.19 A.M.
*7.53	8.10	10.05	10.51
9.05	9.30	11.00	11.26
9.30	9.49	12.40 P.M.	1.06 P.M.
*9.53	10.12	*1.00	1.17
11.08	11.33	1.35	2.01
12.12 P.M.	12.37 P.M.	2.15	2.41
12.45	1.07	4.00	4.26
2.07	2.32	*5.00	5.19
3.32	3.57	5.30	5.56
4.15	4.40	6.30	6.56
5.10	5.30	7.35	8.03
5.52	6.18	9.00	9.21
*6.42	7.00	9.30	9.53
6.50	7.15	10.15	10.40
8.31	8.56		
9.14	9.40 *Express.		

Wedgemere.

FOR BOSTON LV.	AR.	FROM BOSTON LV.	AR.
6.04 A.M.	6.28 A.M.	6.00 A. M.	6.20
6.17	6.40	6.55	7.21
6.54	7.20	7.24	7.48
7.07	7.25	8.34	8.57
7.22	7.40	9.25	9.49
7.37	7.56	10.04	10.28
*8.16	8.30	10.45	11.02
8.30	8.50	11.35	11.59
8.45	9.08	*12.00 M.	12.15 PM
9.16	9.35	12.29 P. M.	12.54
10.06	10.30	1.05	1.21
10.39	11.02	1.29	1.52
11.56	12.20 P M	*2 00	2.20
12.58 PM	1.15	2.29	2.55
*1.11	1.29	3.05	3.22
2.01	2.25	3.39	4.01
2.29	2.50	*4.14	4.31
3.08	3.30	*4.44	4.59
3.41	4.04	*5.14	5.31
4.43	5.05	*5.29	5.46
5.32	5.53	*5.44	6.01
6.26	6.50	*5.59	6.16
7.05	7.31	*6.14	6.31
8.32	8.59	*6.29	6.46
9.34	9.55	6.44	7.08
10.48	11.10	7.14	7.34
		7.44	8.09
		9.05	9.31
		9.35	9.56
		10.30	10.51
		11.25	11.48

SUNDAY.

FOR BOSTON. LV.	AR.	FROM BOSTON LV.	AR.
9.07 A. M.	9.30 A.M.	10.05 A. M.	10.29 A.M
9.32	9.49	11.00	11.24
11.10	11.33	12.40 P. M.	1.04 P.M.
12.14 P.M.	12.37 P.M.	1.35	1.59
12.47	1.07	2.15	2.39
2.09	2.32	4.00	4.24
3.34	3.57	5.30	5.54
4.17	4.40	6.30	6.54
5.54	6.18	7.35	8.01
6.52	7.15	9.30	9.51
8.33	8.56	10.15	10.38
9.16	9.40		

Winchester Highlands.

LEAVE WIN. HGLDS. FOR BOSTON. LV.	AR.	LEAVE BOSTON FOR WIN. HGLDS LV.	AR.
6.12 a. m.	6.40 a. m.	6.55 a.m.	7.28 a.m
7.02	7.25	8.34	9.02
7.32	7.56	10.04	10.33
8.11	8.30	11.35	12.04
8.40	9.08	12.29 p. m.	12.59 p.m.
†10.01	10.30	1.29	1.57
11.51	12.20 p. m.	2.29	2.59
1.01 p. m.	1.29	3.39	4.05
†1.56	2.25	4.44	5.04
†3.36	4.04	5.29	5.51
†4.38	5.05	5.59	6.21
5.27	5.53	6.14	6.39
6.21	6.50	6.29	6.51
†8.27	8.59	7.14	7.39
†10.43	11.10	9.35	10.01
		11.25	11.52

† Stops on signal to take pasengers.

SUNDAY.

For BOSTON. LV.	AR.	FROM BOSTON. LV.	AR.
9.02 a. m.	9.30 a. m.	10.05 a. m.	10.34 a. m.
12.42 p. m.	1.07 p. m.	1.35 p. m.	2.04 p. m
4.12	4.40	5.30	5.59
6.47	7.15	6.30	6.59
8.27	8.56	9.30	9.56

D. J. FLANDERS Gen. Pass. and T. A.

Winchester Post Office.

MAILS OPENED FROM

BOSTON, 7, 9, 11.15, a. m., 1.30, 2.45, 5, 7 p.m.
NEW YORK, West & South, 7, 9, 11.15 a.m., 1.30, 4.45 p.m.
MAINE, 7.15 a.m., 1.30, 4.45 p.m.
NORTH, 8.15 a.m., 12.30, 4.30 p.m.
WOBURN, 7.35, 9.20 a.m., 5.15 p.m.
STONEHAM, 8.25, 11.55 a.m., 2.15, 5.45 p.m.

MAILS CLOSED FOR

BOSTON, 7.10, 9.00, 10.10, 11.50 a. m. 2.45, 5, 8.00 p.m.
NEW YORK, West and South, 7.10, 9.00 10.10, 11.50 a.m., 2.45, 5.00, 8.00 p.m.
NORTH, 8.30 a.m., 1.00 p.m., 6 10 p.m.
MAINE, 8.30, 11.50 a.m., 5.40 p.m.
PROVINCES, 8.30 a.m., 5.40 p.m.
WOBURN, 9.50 a.m., 2.00, 5.30 p.m.
STONEHAM, 9.40 a.m., 1.45, 5.30 p.m.

Office open Sundays 9.45 to 10.45 a.m. Carriers collect 4.30 p.m. Box in front of office and Centre boxes collected at 6.20 p.m.

Week days office open from 7 a.m. to 8 p.m. Money orders from 7 a.m. to 7, p.m.

Holidays, 7 to 9.30 a.m., 5 to 6 p.m. One delivery by carriers.

J. WINSLOW RICHARDSON, Postmaster.

C. H. SYMMES.
Dealer in
HAY, : GRAIN and Straw.
269 MAIN STREET.
Telephone Connection
9o20t9

EDWARD E. PARKER,
HEATING ENGINEER AND CONTRACTOR,
8 Middle Street, Woburn.
Tel. 104-3. d20 tf

Barker's Bread, Rolls, Buns, Fruit Cake and Home-made Doughnuts
FRESH EVERY MORNING.

Hardy's Bread and Rolls
FRESH EVERY AFTERNOON.

LADY FINGERS, MACAROONS and CAKES when ordered.

GEORGE E. MORRILL, Grocer,
3 CHURCH STREET.

NOTICE.

The insurance business heretofore carried on by the late Mr. Newton A. Knapp will be continued by Mrs. Cherrie C. Knapp and Walter R. J. Smith under the name of Newton A. Knapp & Co.

Having special facilities for writing all kinds of insurance I trust that friends and former customers will continue to give me their insurance, and any entrusted to me will receive my personal attention.

MRS. CHERRIE C. KNAPP,
8 Chestnut Street, Winchester, Mass.

Mr. Walter R. J. Smith has been in the insurance business for more than seventeen years, and has been associated with the late Mr. Knapp for the past sixteen years.

THE WINCHESTER CO-OPERATIVE BANK.
ROOM 12, LYCEUM BUILDING,

Loans money to those who wish to own a home. Monthly payments practically what one would pay for rent. If you do not understand the system please call and have it explained.

The Secretary is at the office Saturday evenings, 7 to 8 o'clock. If that evening is not convenient, special appointments will be made for those who wish to borrow if they will write to the Bank.

—DIRECTORS—
H. D. NASH, President. GEO. A. FERNALD, Vice-President.
THOS. S. SPURR, Secretary.
Anson Burton, Henry J. Carroll, John Challis, W. B. French, Theo. C. Hurd, F. J. O'Hara, Sam'l S. Symmes, N. H. Taylor.

New Shares issued May and November each year.

Alexander Macdonald PROVISIONS.
Cor. Main and Thompson Streets.

HIGGINS,
PHOTOGRAPHER.
172 MAIN ST.
au29 3mo

CARPETS
RUGS, DRAPERIES
Thos. O'Callaghan & Co.
30 to 35 SUMMER ST., BOSTON.
d12 1y

Cesspools and Privy Vaults
Emptied by Permission of the Board of Health of Winchester.
CONTRACTOR and STONE MASON
—General Teaming and Jobbing—
Building Stone, Sand, Gravel, Loam, Lawn Dressing, Chip Stone for Walks and Driveways For Sale. Cellar Building a Specialty.
M. S. NELSON,
Residence, 78 Cross Street, Winchester
Telephone No. 126-3. a10 3m

D. L. POLLEY,
Carpenter. Jobbing of all Kinds. Screen Doors.
Old Furniture Repaired and made new. Glass furnished and set. Small jobbing 50 cents per hour. By the day $2.50, nine hours. Old roofs shingled $1.50 per 1000. Everything guaranteed complete. Drop me a card and I will call and see you, or leave your order at J. C. Adams' store, Shop, 182 Main street. Order box at Adams' store.
apr4 1f

EDWIN ROBINSON,
GENERAL AGENT,
HEALTH, FIRE, LIFE, ACCIDENT AND EMPLOYERS' LIABILITY
ALSO
BURGLARY, THEFT and LARCENY.
44, 45 and 46 Delta Building,
10 Post Office Sq., BOSTON, MASS.
Tel. 416 Main.
my17 6m

FLOWERS
At Very Lowest Prices.
J. NEWMAN & SONS
51 TREMONT ST.
f27 WE HAVE NO BRANCH STORES 16t

VOICE CULTURE.
SCIENTIFIC DEEP BREATHING AND TONE PRODUCTION
TAUGHT BY
GRACE HELEN BARNARD,
22 Vine St., Winchester, Mass.
j1 tf

J. E. HERRICK, Jr.
Mason, Contractor.
Stone, Brick, Tile and Granolithic Walks and Steps. Special attention given to Boiler Setting Repairing and all kinds of Jobbing.
If you have a chimney with a Poor Draught try one of my Patient Tops. Satisfaction guaranteed.
OFFICES.
Thompson St. Opp. Depot, Winchester
4 Everett street Woburn.
ap 10 3 m

EMPLOYMENT OFFICE,
283 MAIN ST.
GIRLS WANTED. SITUATIONS PROCURED.
BOARD AND ROOMS,
ALL MODERN IMPROVEMENTS
je10 MRS. T. M. HANNON. 1y

JOHN LOTHROP BROWN,
SURVEYOR AND ENGINEER,
WATERFIELD BLDG., CHURCH ST.,
WINCHESTER. ap26m*

ORION KELLEY, D.D.S.,
DENTAL OFFICE,
WHITE'S BUILDING, WINCHESTER
Office Hours: 8-12 and 2-5.

IS TRADE DULL?
Try an advertisement in the STAR.

Newsy Paragraphs.

Miss Ethel G. Sargent of Prospect street spent the first part of last week with friends in Haverhill. While there she attended the commencement exercises at Bradford Academy.

Among those who were entertained at the Harvard last week were: Mr. L. Winthrop Barta, Mr. Robert W. Fernald, Mr. A. A. Sargent, Miss Ethel G. Sargent, Miss Charlotte Nickerson, Miss Margaret French and friend Miss Alice Nichols of Florida, Miss Alice joy, Miss Minnie Joy and friend Miss Harris, Mr. Fred Joy, Mr. Henry Nickerson, Miss Molly Nickerson, Mrs. Henry Nickerson, Miss Fanny Elder, Mrs. Bolling Abercrombie and son, Mrs. Geo. A. Fernald, Miss Rebecca Fernald, Mr. and Mrs. Samuel W. McCall, Miss Ruth McCall and friend Miss Charlotte Gardner of Chicago, Miss Margaret McCall, Mr. and Mrs. Geo. Gutterson, Miss Constance Gutterson, Miss Marion Gutterson, Miss Marjorie Cutting and Mr. G. G. Kellogg.

Mr. Gardner Dwinell Pond of Prospect street returned from Milton Academy last week, where he has been studying the past winter. He will spend the summer at Clifton Heights where his father has taken a cottage.

Mr. Charles R. Main and Mr. Robert I. Adriance returned from college last Saturday.

Mr. Carlton Apollonio entertained the Milton Academy Foot Ball team last Saturday at his home. After dinner the party took carriages for a drive in the Fells.

L. Winthrop Barta, Shepard Pond, Robert Stone, Erastus B. Badger, Chas. R. Main and Paul B. Badger of Winchester started today for Camp Algonquin on the shores of Squam Lake. They will remain there for ten weeks returning to Boston September fourth.

Mr. Vincent Rooney who met with an accident while riding his wheel last week has nearly recovered from the bruises received.

Those who were noticed at the Harvard and Yale game last week were: A. A. Sargent, F. L. Ripley, Geo. L. Huntress, Samuel Elder, Mrs. Clarence Ordway, Clarence Ordway, Miss Fanny Elder, Miss Margaret French, L. Winthrop Barta, Harold Prescott, Paul B. Badger, James Nowell, Erastus B. Badger and Lawrence Abercrombie.

Miss Clara McNamee of Cambridge will be married the first of July, from the home of her brother, his honor the mayor, to Mr. Edward Bradshaw, a Boston broker. Miss McNamee has already resigned her position as principal of the Phillips school Boston and is busy furnishing her new home in Winchester.

The "Glorious Fourth" is scheduled to put in an appearance in these parts in two weeks from tomorrow. It looks as though Woburn would not celebrate it in a public manner. But what of it? Winchester is going the whole hog on a celebration.—[Woburn Journal.

The beautiful and tasty decorations at the recent Children s Day service at the Congregational Church showed the excellent decorative instincts of Mr. A. S. F. Kirby. This gentleman is one of the foremost decorators in Boston.

Alice V. Taylor has been appointed guardian of Ella M. Taylor of Winchester.—[Medford Mercury.

Mr. Elmer Fletcher has been spending the week at Lovell's pond, Maine, camping out with a party of friends.

Mrs. William T. Dotten and Mrs. Walter Dotten had a somewhat exciting experience with a fire Saturday morning in Supt. of Water William Dotten's house. The ladies discovered smoke in the house, and upon investigation found that two ash barrels in the cellar were on fire. Prompt action with a tea-kettle of hot water put out the flames. The ladies then summoned help, but it was not necessary as their prompt action had conquered the flames.

The boys at the Winchester Boat Club are planning to paddle down the harbor to Nantasket on the night before the fourth and return the day following the holiday.

On class day the engagement of Miss Harriet Alma Bishop, the daughter of Mr. and Mrs. Stuart Bishop of Winchester, to Mr. Eli Newton Willis of Cambridge was announced.

Chief McIntosh of Winchester looms up very prominently on the horizon as a police officer who does business. He is the only chief in Greater Boston who has caught and convicted his slugger.—[Boston Record.

Mr. Salem Wilder of Winston-Salem, N. C., met with quite a serious accident lately while out at his range shooting with a party of friends, whereby one of his hands was badly injured. We are pleased to say that he is improving rapidly owing to a fine constitution and the best of care.

It was Mr. W. P. Palmer, one of the class of '78 of Brown University, who attended the class reunion at Providence, and not Mrs. Palmer, as was stated in last week's STAR.

The Winchester Boat club has lately been the scene of many impromptu dances, music being furnished by the pianola.

Mr. Charles A. Lane's annual fishing trip will take place Thursday, July 16. This will be the tenth consecutive year that these trips have been held.

For the first time in 16 years Principal Lewis H. Dutton of the Hancock school, Boston, was not able to attend the graduation exercises this year. Mr. Dutton has been quite ill at his home in this town.

A patent has been issued to Mr. Alvin A. Dieter of Mt. Vernon street.

The family of S. J. Elder, Esq., will pass the summer at Craigville.

Miss Loraine Cushman is home from Dean Academy for the summer.

Mrs. Allen, mother of Dr. C. J. Allen is passing the summer at the home of her sister in Vermont.

Miss Virginia Maxwell of Cross street, who has been abroad for about a year has arrived home.

Mrs. Frank Roberts and children of Webster street are sojourning at Eaton, N. H.

Miss Grace Barnard has presented the members of her Sunday School class at the Highland Chapel with a pretty pin, inscribed with the class moto, "W. U."

"I have been troubled for some time with indigestion and sour stomach," says Mrs. Sarah W. Curtis, of Lee, Mass., "and have been taking Chamberlain's Stomach and Liver Tablets which have helped me very much so that now I can eat many things that before I could not." If you have any trouble with your stomach why not take these Tablets and get well? For sale by Young & Brown.

Newsy Paragraphs.

Rev. and Mrs. S. H. Moore of New Castle, Pennsylvania, announce the engagement of their daughter, Miss Gail Moore, to Frederick W. Witherell, M. I. T., 1900, of Pittsburg, Pennsylvania, formerly of Winchester, Mass. Mr. Witherell is sanitary engineer and chemist for the American Water Works & Guarantee Co., of Pittsburg, Penn., which controls and operates the water supply plants in about sixty cities in the south and middle west.

Miss L. J. Sanderson is spending a few days at Osterville.

Mr. Donald M. Belcher of Prospect street, who has just finished a post-graduate course at the Massachusetts Institute of Technology with the degree of Master of Science started last Monday for Brooklyn N. Y., to accept a position under Mr. Geo. C. Whippol, engineer for the Commission on extended water supply for New York City.

Mr. and Mrs. Arthur H. Richardson of Ravenscroft road went to Saratoga Tuesday for a ten days' visit. They will attend the annual convention of Master Mechanics.

Point Allerton is becoming known as Little Winchester. About 25 families are now there for the summer and more to come.

The class of 1907 of the Winchester High School showed in a pleasant way their appreciation of the efforts of Miss Ruth Devereux in their behalf during the past year. On the last day of the term they presented to her as a parting gift a beautiful hand-mirror and a brush and comb of ebony, marked with silver initials in the Old English style. The committee of selections were Marjorie Pond, Alice Main, Bertha Waldmyer, Edith Gutterson, Edith Hinds.

Miss Martha E. Langley, graduate of the Gilbert Normal School, will resume her classes in dancing at Lyceum Hall in October as formerlly.

"Force," a ready-to serve, ready-to-digest delightful food, brings the independent strength that comes of health.

Names of contributors to the Fourth of July fund will be printed in the next issue of STAR.

Mr. Jeremiah Barry of Arlington, employed at W. H. Vayo's barber shop died very suddenly Monday night from heart disease.

Some of the Highland people are anticipating a picnic at Miss Flora Richardson's on Washington street on the 4th of July.

A complimentary entertainment and dance will be held at White's Hall for the benefit of Mr. Stephen Roberts. Mr. Roberts met with an accident last winter and hurt his leg so that he has had to have it in a cast and has not been able to work since. As this is a worthy cause we hope it will be largely attended. The tickets will be 25cts.

Mr. James C. Horn has sold his house on Washington near Swanton street to Mr. Daniel Stewart of Stoneham.

Friends of William H. Stearns, the Charlestown painter who has just begun an 18-year sentence at the State prison for an assault upon young women in this town are working to secure a new trial for him.

Miss Helen Winn has become the happy possessor of a valuable Cremona violoncello, brought from abroad expressly for her by her teacher Alwin Schroeder of the Kneisel String Quartette.

Wedgemere Lodge of Good Templars had for visitors Thursday evening the Grand Chief Templar Harry Woodward of Lynn, Mrs. Sarah A. Leonard Grand Secretary of Medford, and Crystal Gem Lodge of Stoneham. A very delightful evening was enjoyed.

Winchester is to have an old fashioned 4th of July celebration here this year, the Lord willing. The people, especially the young folks, are wide awake and full of ginger for it, and if Providence smiles on the enterprise it will be a galibuster. "Horribles," Fantastics on parade, cannon, church bells, flags, marching to the band, fireworks, and everything else, are on the programme. Congressman McCall is to give an old fashioned (I hope) oration, and patriotic toasts, sentiments, and songs will be furnished galore. Woburn is expected to be present in force. —[Woburn Journal.

MARRIED.

BARTLETT—GREEN. By Rev. C. U. Dunning at 18 Vine street. Mr. Fred D. Bartlett and Mrs. Ella H. Green both of Lynn.

HOWARD—DAVIS. In Winchester June 11th, 1903, by the Rev. Henry E. Hodge, James O. Howard of Winchester, and Marion A. Davis of Malden.

VEINOT—NICHOLS. In Winchester June 24th, at the Congregational parsonage by Rev. D. Augustine Newton, Mr. Fred Mortimer Veinot and Mrs. Grace Nichols, both of Winchester.

DIED.

McELHINEY—In Watertown, June 23, George A. McElhiney, 61 years.

Laxative Bromo Quinine
Cures a Cold in One Day, Grip in 2 Days
E. W. Grove on every box. 25c

REPRESENTATIVE WANTED
By a New York and Boston House to sell high class unlisted securities. Liberal commission. A rare opportunity for the right party. Address, with references, Room 57, 19 Congress St., Boston, Mass.

WANTED.
A general housework girl to work with second girl. Must be a good laundress. Reference required. Mrs. Weeks, Rangeley. j19 f

TO BE LET.
House and stable on the William Firth estate, Pine Street. Apply at No. 11 Pine Street.
je12 3t

House To Let.
No. 11 Mt. Vernon street, 10 rooms, modern improvements. Apply to C. A. RAMSDELL.
n29 tf

FOR SALE.
House of eleven rooms, closets, bath, pantry, hard wood floors, steam heat and electric lights. Over 8000 feet of land, choice roses, flowers, shrubbery, etc. 10 Mt. Vernon street. H. G. FARR.
tf f6

FOR SALE.
House, 29 Wildwood street. All modern improvements, large lot of land, elegant location Apply to S. W. Twombly, 43 Wildwood street.
apr11 tf

Newsy Paragraphs.

Mr. George H. Gilbert knew Gen. Hooker well, as he was a frequent visitor at his father's home in Ware, and saw much of the General when he lived in New York. Mr. Gilbert's brother, Col. Edward Hooker Gilbert and Mr. J. H. Grenville Gilbert of Ware, and his sister, Mrs. Hinsdale of Fittsfield, will be among the few relatives who will be present at the Hooker celebration in Boston on Thursday. Mr. Gilbert's mother was a cousin of Gen. Hooker.

The Bethany Y. P. S. C. E. has elected he following officers for the next six months: President, Herbert C. Bridges; vice-president and secretary, Miss Effie Kelley; coresponding secretary, Miss Viola MacLellan; treasurer, Bernard M. Berry. The following are the Chairmen of Committees: Miss Evelyn Parker, prayer meeting; Miss Bessie Kelley, lookout; Miss Daisie MacLellan, missionary; Miss Florence Plummer, social; Miss Emma Berry, flowers; Leonard Watters, music.

Chamberlain's Stomach and Liver Tablets are just what you need when you have no appetite, feel dull after eating and wake up with a bad taste in your mouth. They will improve your appetite, cleanse and invigorate your stomach and give you a relish for your food. For sale by Young & Brown.

Information Wanted.

EDITOR OF THE STAR:

Will you kindly obtain and publish in your valuable paper, the particulars regarding the damage suit of one of the town officers or employees which it is freely reported, has been lately decided against the town. All sorts of rumors are afloat regarding the matter, the amount of the award, costs, etc., and it would seem to be an interesting and proper subject for the STAR to report upon in detail. The writer has read all the printed records of the Selectmen's meetings but has not found even the slightest allusion to the subject matter. Neither has it been touched upon in the newspapers except in an editorial note in last week's STAR stating that Winchester is regarded as "a rich town" by jurors and therefore a good subject for personal damage suits. We cannot see how anything is to be gained by witholding all proper information regarding the outcome of its law suits, whether the town "gets stuck" or not. What had the Mayor of Woburn to do in the matter, will you kindly tell us? NEW COMER.

SUNDAY SERVICES.

UNITARIAN CHURCH—Rev. Wm. I Lawrance pastor. Residence, 110 Church street. Sunday, 10.30 a. m., Morning Service. Pastor's subject, "The Bi-centennial of John Wesley." 12 m., closing session of the Sunday School. Mr. Lawrance will speak on "Paul's Last Days."

FIRST BAPTIST CHURCH—Rev. Henry E. Hodge pastor, residence, 61 Washington street. At 10.30 a. m., morning worship, with preaching and ordinance of baptism. Subject, "Jesus the way." 12 m, Bible School. 6 p. m., B. Y. P. U. meeting addressed by a worker from the Merrimac Mission, Boston. 7 p. m., evening worship, special vesper service by the following talent: Mrs. L. D. Langley, the Misses Ball, Mr. G. W. Buck and Mr. W. H. Corliss. See program. The pastor will begin a series of talks on Daniel. "Standing before the King" is the subject of the first talk.

Seats free. All are cordially invited.

CHURCH OF THE EPIPHANY.—Rev. John W. Suter, rector. Third Sunday after Trinity. Morning prayer and sermon at 10.30 a. m. Infant Baptism and Sunday school graduation at 12. Evening prayer and address at 7 p. m.

FIRST CHURCH OF CHRIST, Scientist Services in Town Hall at 10.30 a. m. Subject, "God."

Sunday school at 11.45 a. m.

Wednesday evening meeting at 7.45. All are welcome.

FIRST CONGREGATIONAL CHURCH—D. Augustine Newton, minister. Parsonage, 130 Main St. Sunday, 10.30 a.m., preaching by the pastor. Theme, "The Ordering of the Household." Anthems, "Praise the Lord," Royle; "I lay my sins on Jesus," C. B. Hawley. 12 m., Sunday school. Review Lesson. 6 p.m., Y. P. S. C. E. Topic, 'Christ in our cities." Acts 18: 1-11; Luke 19: 41-44; Matt. 11: 23-24. (City Missions.) Leader, Mr. William Huber. 7 p. m., Evening service with preaching by the pastor. Theme, "Christ's Suburban Home."

Wednesday, 7.45 p. m., bi-monthly church meeting and service preparatory to the July communion. Lecture by the pastor.

E. A. HOLBROOK,
DEALER IN
Groceries, Meats and Provisions
10 and 12 PLEASANT ST.,
WINCHESTER.

A GOOD WATCH
IS A JOY FOREVER.
Our special movements are very accurate and the prices reasonable.
Watches need attention, and the better the watch, the more particular its owner should be to keep it in good condition.
We put watches in order, guaranteed to KEEP TIME.
BARRON,
3 Winter St., Room 22, Boston.
Winchester Address, 67 Walnut St.

HIGH SCHOOL GRADUATION.

Continued on page 5.

The star piece of a High school graduation programme is usually the valedictory. The honor for the class of 1903 was bestowed upon Amy E. White. Her subject was the class motto, "Via honoris omnibus patet" (The way to honor is open to all). Miss White presented a charming essay replete with beautiful thought and sweet sentiment. Evidently the young lady had given an unusual amount of study to its preparation. The delivery was given in a clear ringing voice and with fine dramatic vigor and rhetorical expression. The words of farewell to her classmates touched the hearts of the audience itself as well as those to whom it was especially addressed.

Herewith is the full text of Miss White's address:

THE VALEDICTORY.

"*The way to honor is open to all.*"

Friends, undergraduates and classmates,

The Roman writer, Phaedrus, tells us, in one of his fables that the Athenians erected a statute to Aesop, and placed him, though a slave, upon a lasting pedestal. Himselt a slave, until set free by Augustus, Phaedrus concludes his story with these words: "The way to honor is open to all." His path of honor was along the highway of Roman literature, over which road Aesop himself travelled.

It is not given to every slave to become an Aesop or a Phaedrus, but freedom has been given to every slave of our land, at the instigation of Abraham Lincoln, even at the cost of many lives and much sacrifice. In memory of this sacrifice there stands at Park Square, Boston, a statue representing Abraham Lincoln, removing the fetters from the hands of a slave, thus typifying the emancipation of the entire once hated race. Here again is one of despised blood put upon a pedestal and gazed on by many admiring eyes. Perhaps it is not the statue itself which fills our hearts with emotions of joy, but surely it is the sentiment which is thus portrayed.

In the course of the world's history we have seen how many men have made the most of their advantages, and have gained the place of honor in one field or another. We have seen in own land how a race which has been hated and persecuted for years, has risen to a far nobler station. And, as time goes on, let us hope that the honor gained by this race will be mighty enough to balance the injustice and sufferings which have fallen to their lot.

The way is there, but all do not see the way, so do not gain the honor. However, there are examples of many men and women who have overcome obstacles, have seized their opportunities, and have worked hard for what they have gained. One of the most notable of such is the man who ought to be an example to every American. That is Booker T. Washington, a poor colored boy of our land who saw that he deserved justice and honor as well as the heir to millions. He worked his way through college, and is now the head of a large institution of learning. Today he is one of the smartest men our country can boast. Another instance is evident in Blanche K. Bruce, who has held the high position of senator in our country's government; also his son who was orator of the class of 1901 of Harvard University, the greatest of American colleges.

"The way to honor is open to all:" not honor that means only glory with "its tinsel clink;" but the satisfaction of knowing that we have done right, and have made the most of every opportunity offered us.

"Via honoris omnibus patet;" "the way to honor is open to all." We have chosen this our class motto with the feeling that we are all equal, for, does not the constitution of the Uniten States claims that "all men are created equal?"

In our day of sports and athletics we seldom consider the contests of the Greks and Romans. In the ancient days the chariot race was the greatest of all sports. It was the custom for a number of men to present themselves as aspiants for the honors. The arenas were filled with excited on-lookers; the contstants kept their horses at the start, at a chaulked rope. As the editor gave the signa out they rushed. Lap after lap they coursed, one fell, then another, until, at the last lap, only two remained, the st rongest types of manhood. Neck to neck they kept up, until with a mighty effort, the one lashed on his fine steeds, and passed ahead, leaving his opponent a bit behind. When that one had once fallen behind, he never again could regain the lost place. On and on they flew until the chaulked rope was reached, and the victor was crowned. As these ancient contestants strove for the laurel wreaths, the copper urns and ivory ornaments which marked their honor, so must each one of us with all the strength within us, strive for a noble, upright character. That is of more importance than renown for daring or genius; that is the great essential, and common aim for us all, even if nothing else be our lot.

The place is open to each one of us, but there is a condition attached to the promise.—"that we make the most of all life gives us." We cannot have the privileges of life without paying for them in some way. "All government, indeed every human benefit and enjoyment, every virtue, and every prudent act, is founded on compromise and barter."

"Each ounce of dross costs its ounce of gold,
For a cap and bells our lives we pay.
Bubbles we buy with the whole soul's taking,
T'is heaven alone that is given away,
T'is only God may be had for the asking."

And so, there are other things we must posess in order to acquire honor, in its truest sense. We must have self-reverence,—that is, we must act in such a way that we shall satisfy our own consciences. We must have self-knowledge,—that is, we must know wherein we are lacking. We must have self-control; we must govern our passions and emotions; for, says Tennyson, "Self-reverence, self-knowledge, self-control; these three alone lead men to sovereign power."

Classmates—for the past five years we have been together day after day, week after week, and month after month. Some of us have been together for an even longer time, and have shared the joys and sorrows of school life ever since the days of kindergarten. "Sympathy is the common bond which joins all men together." We have been joined by the common bond of sympathy in work. For some it has been stronger, and for others less strong, but it has been common to all.

Ever since our "kid" days, five years ago, we have been eager to complete this work, and our hearts have been filled with the expectations of being graduated, now the time has come, and we realize that those happiest of days—school days—are almost over. From time to time we have said, "three years more," then "two years more," and now we have reached the point where a few moments more will make us alumni of this dear old school.

Never until tonight, classmates, have we realized how much we are to one another, and how much our school life has meant to us.

"Words are but empty thanks" for the great helps our teachers have given us. Now we cannot realize how much they have done to make us better men and women; but, in the years to come, when honor is our lot, let us then be mindful that our teachers were the ones who cultivated and enriched our minds, and made them ready to receive the greater learning of after life.

Classmates—members of the class of 1903—tonight we go forth from the guidance and protection of the school life. Tonight we have reached the point where we must part from the school surroundings of the past five years. Some of us will go to higher schools, some will go to work, while others will find their sphere of love and duty in the home.

But no matter what future awaits us, tonight we are standing at the same turning point in our lives. A guide stands there pointing in four directions, but on each guide post in the word "Honor" shining in golden letter. One guide reads "one year;" the next "ten years," the third "twenty-five years," while the last is "one hundred years." It all depends upon ourselves; we make or mar our own futures. We can be heroes, heroines in any sphere, if we are faithful in our daily duties of life.

AMY ELIZABETH WHITE '03.

After the valedictory, the class arranged themselves on the stage to receive their diplomas. This highly interesting exercise was conducted by Professor Charles F. A. Currier, the chairman of the school committee, whose address was full of sound advice and congratulations upon faithful performance of duty and ended with the heartfelt wish that each and all might enjoy the greatest amount of success in their after lives.

Professor Currier then conferred diplomas upon the following members of the class of 1903:

Elizabeth Abbot, Roy S. Bishop, John Harper Blaisdell, Sidney Cutting Blanchard, Harold Wilbur Bridges, Florence Chase, Grace Herrick, Ralph Crosby Herrick, Elizabeth Hopkins, Harold Vinal Hovey, Frank L. Hudson, Elizabeth Curtis Kendall, Marie Josephine Kreutz, Irene Alberta Lane, William Morton Little, Catherine Frances Mawn, James Arthur Newman, Agnes Veronica O'Leary, Howard Salem Palmer, Emma Punchard, Helen Thompson, Louis Nutter Walling, Winifred M. Welch, Amy Elizabeth White.

The class hymm which was written by Winifred M. Welch was now sung by the class to the tune of "Auld Lang Syne." We take pleasure in printing Miss Welch's hymm which seems to us to be of more than usual credit.

"Through golden days of autumn,
Through winter's chilly blast,
Through Spring, her flowers and sunshine
Till June is near at last.
Four years with seasons turnings
To-night forever close,
But the lamp of memory burning
O'er our path its brightness throws.

Many lessons we have learned here,
Lessons of a better part,
Like the golden seed of harvest
Sown deep within our hearts.
Our motto is our guidance,
Through whate'er us befall
Showing that the way to honor
Lies open wide for all."

After the singing of the class song the audience began to leave the hall but the class remained on the stage to give cheer after cheer for the various classes, the teachers and school committee.

Thus ended the graduation exercises of the class of 1903 of the Winchester High School. If we may judge from the opinion expressed by the teachers of the school and those who have been associated with its members, this class is fully up to the standard of every other class which has been graduated at the school.

The STAR wishes them, each and all, every possible success.

To Cure a Cold in One Day
Take Laxative Bromo Quinine Tablets All druggists refund the money if it fails to cure. E. W. Grove's signature is on each box. 25c.

Burglary and Theft Insurance.

The Policy Covers — Loss and damage by Burglary, Theft or Larceny, Servants' and Sneak Thieving, including damage to house, plumbing and fixtures.

The company detectives often recover property which the police are unable to get hold of. They give the matter their entire personal attention, returning to the insured cherished heirlooms which money could not pay for. — One Benefit

Ease of Mind — The policy gives great ease of mind when the assured is at home and freedom from worry when absent.

There were about seven burglaries to one fire in the residential districts of Massachusetts last year. This year from the present evidences of crime there will be more. — Necessity of Insurance

F. V. WOOSTER, 45 Milk St., Boston, or 12 Grove St., Winchester. Tel. 2457 Main.

THE
KODAK DEVELOPING MACHINE
Does away with the dark-room.
Three Sizes, $2, $5 AND $7.50
It makes KODAKERY more FASCINATING than ever before.
YOUNG & BROWN,
The Enterprising Druggists.

ARE YOU PROTECTED?
Against Fire—It often happens.
If your house or furniture burns July Fourth how would you stand the loss? Call at once.
A. WM. ROONEY, AGENT,
COMMERCIAL UNION ASSURANCE CO.

Against Death or Old Age—One of these MUST come. A policy in the **New York Life Ins. Co.** offers the only ABSOLUTE PROTECTION against BOTH conditions.
LIFE ORDINARY, LIMITED PAYMENT, ENDOWMENT and ANNUITY.
—THE BEST OF EACH—
A policy rightly taken saves your money. ASK HOW. It costs nothing to inquire. **DO IT NOW.**
A. WM. ROONEY,
181 Main Street. "The Paper Store."
je26 5t

NOTICE OF REMOVAL.
I would respectfully announce to my friends and patrons that having been in my present location for the past ten years and having outgrown the same, I have removed to a larger store,
Four Doors above the Post Office, on Common Street,
where, with better facilities, and a larger stock, I would be pleased to receive a continuance of your favors.
FRED S. SCALES, Jeweler.